BER 9, 1920.
TOMOBILES—GASOLINE.
UY NOW
s are at the lowest
Ve Need the
Money
efore we are offering
rs at greatly reduced
e: perfect mech. cond.; winter
ge, winter top ..... $ 850
ge, winter top 850
land Sedan 750
land Sedan 1,700
chell Chummy Roadster 1,250
rland 90 900
debaker 850
ms Cabriolet 875
rous other cars from $200 up.
LL CARS GUARANTEED.
E PAYMENTS ARRANGED.
tral Motor Sales,
5107 N. Clark—
SUNNYSIDE 680.
EVENINGS AND SUNDAYS.
OAKLAND
AND
BUICK
Oakland tour. $700
Buick 5 pass. 850
udson 7 pass. 850
5 pass. 850
Maxwell 850
Chevrolet 850
coupe 850
EASY TERMS.
KLAND-PHILLIPS
MOTOR CO.,
ridan-rd. L. V. 8300.
Open evenings.
$175.00 CASH
while you ride, will take:
verland 5 pass., elect. starter.
kland Roadster.
udebaker "6" Cabriolet.
verland 6 cyl. 7 passenger.
VERLAND MOTOR CO.
ichigan-av. Victory 3500.
emonstrators
olet roadster.
olet touring.
84 Stephens Salient 6.
86 Stephens Salient 8.
ET AND STEPHENS DEALERS.
2049 MILWAUKEE-AV.
UTO FINANCE CO.
EASY PAYMENTS.
OR USED CARS. ANY MAKE
ADVANCED ON YOUR CARS.
GAN-AV. HARR. 772 AND 2801.
UN AIR COOLED AND STUDEBAK
used cars in exchange. 620
EE MOTOR SALES CO.
near Clark-st. Tel. Sheldrake
pen evenings.
LLO MOTOR SALES CO.
MAIBOHM
DISTRIBUTORS.
Michigan-av. Calumet 4707.
ES—FOR SALE & TO RENT.
PRESTO-UP
Patented.
t Together Garages
PURCHASED BY NEARLY
1,000 CHICAGOANS.
delivery, 3 to 4 hours to erect, and
same as year's garage rent. EX-
SCOUNT. Come out and see them
or free catalogue.
HARRIS BROS. & CO.,
d Iron-sts. Ph. McKinley 1909.
DISCOUNT OF 5 AND 10% ON
—This discount due to an overstock
ecent for the next few days only.
OUR ORDER NOW and we will
up. CHICAGO PORTABLE GA-
3059 Grand-av. Phone Gar. 117.
Build Brick Garages.
s and designs. For prices and speci-
call WM. HAMMERSTROM CO.
mont 9474.
BRICK GARAGES BUILT TO OR-
part of city. Plans free. Call
3250 for estimate.
— GARAGE, EXCLUSIVE STOR-
eight trucks; vicinity 35th and
. Address E 133, Tribune.
T—STORAGE SPACE IN STEAM
garage; also expert repairing. 3046
. rear. Apply in store.
FOR RENT—8 FORD TRUCKS;
1013 N. Dearborn-av.
TO RENT — IN REAR OF 703 S.
-av., near Harrison-st.
T—STM. HTD. GAR. 200 E. ERIE
med. cars. Phone Superior 2442.
TRUCKS TO RENT & WTD.
EXPERIENCED ALL AROUND
an, with two ton White truck, pre-
es, stake van body 12x6, wash-
uling contract; no objections to low
ddress C P 14, Tribune.
CE ARROW TRUCKS.
t—All sizes. Phone Calumet 5960.
GHLAN
KS MOTOR TRUCKS, HOUR, DAY,
ear. McKeown Transportation Co.
63d. Prospect 5637-4824.
TRUCKS—ALL SIZES, FOR RENT.
Showroom, 1333 Wabash-av., 817
e Drover 9000; works, Harvey, Ill.
—CONTRACT FOR NEW 2 TON
will buy body to suit work; rea-
Humboldt 8654.
—CONTRACT OR DAY HAULING;
t. truck; reliable driver; very rea-
n 3500.
—FORD TRUCK IN EXCH. FOR
tudebaker roadster. O'NEIL, 1439
Tel. Midway 3233.
—TEN TRUCKS, CAPACITY 1,000
14,000 lbs., package hour, or
UIR. Central 2279.
FOR 2 TON TRUCK; DAY, WEEK
Owner drives. Call 6600.
—HAULING FOR 1½ TON TRU-
driver. J. T. JUDD, Well. 848.
TAKE BODY TRUCK FOR
drives. Phone Humboldt 5654.
RCYCLES AND BICYCLES.
-DAVIDSON
INS.
twin H.-D., good cond. ..... $ 75
twin H.-D., fine cond. 150
cyl. 3 sp. H.-D., overhauled.. 125
twin elec. H.-D., almost like
new 250
twin elec. H.-D., with side car
overhauled; abt. $900 extras.. 400
twin H.-D. sport model; mag. 225
twin elec. H.-D., comp. over-
with '20 side car 400
Henderson, look this one over 75
Excelsior, with side car 200
the time to buy, for use in the
don't fail to look these over.
ily, 8 a. m. to 6 p. m. Sundays, 9
12 m.
NG, Distributors, 1704 Michigan-av.
EM BUYS THE BLACK BEAUTY.
Guaranteed bicycle. Haverford Cycle
W Madison-st., near Wells.
S WITH COASTER AND GUARDS
es, $1; tandems, $25. McDougall
ells.
S — NEW 1921 MODELS ON 30
rial; easy payments; trade in your
Read Cycle Co. Wash.-st. Bridge.
YCLE — 3 SPEED HARLEY $175;
e; fully equipped. Kildare 9066.
S TO RENT AND WANTED.
NT — NEW TOURING CAR; TRI
; low rates. Superior 5088.
5 PASS. FOR HIRE. EVE. SAT.
nes and Sundays. Albany 1008.
IS OF SUBSCRIPTION
OF THE TRIBUNE
for mail subscriptions must be ac
d by remittance to cover
paid in the United States (except
and suburbs and postal zones 5, 6, 7,
easured from Chicago), Canada and
Daily, without Sunday, one year,
six months, $3.75; three months,
o months, $1.75; one month, $1.00.
ith Sunday, one year, $9.00; six
Grand-av. Phone Gar. 117.
$7.50; three months, $5.00; one
only, one year, $7.50; one month,
or subscription in postal zones 5, 6,
[measured from Chicago], Canada
ico.
with Sunday, one year, $19.50; one
2.50.
without Sunday, one year, $12.00;
h, $1.50.
only, one year, $7.50; one month,
an subscribers ordering the Sunday
without daily are charged 20 cents a
ira for postage. Give postoffice ad-
full, including county and state.
express money order, draft, or in
letter at our risk to The Tribune
Publisher.
—2657 SOUTH DEARBORN STREET.
ORK—212 FIFTH AVENUE.
NGTON—40 WYATT BUILDING.
GELES—406 HAAS BUILDING.
N — 125 PALL MALL (FACING
YMARKET), LONDON, S. W. 1.
420 RUE ST. HONORE.
MBER OF THE ASSOCIATED
PRESS.
ociated Press is exclusively en-
the use for republication of all
spatches credited to it or not
e credited to this paper, and also
l news published herein.
ghts of republication of special
es herein also are reserved.

7 CENTS PAY NO MORE

Chicago Sunday Tribune.

THE WORLD'S GREATEST NEWSPAPER

FINAL EDITION

VOLUME LXXIX.—NO. 41. [COPYRIGHT: 1920. BY THE CHICAGO TRIBUNE.] OCTOBER 10, 1920. A * * * * SEVEN CENTS IN CHICAGO AND 40 MILE RADIUS. | 10 CENTS IN 1ST AND 2D ZONES FROM CHICAGO. | 15 CENTS ELSEWHERE.

'NO IRISH DOMINION,' LLOYD GEORGE SAYS FIRMLY

TRIUMPH ECHO TO HARDING'S TRIP IN WEST

Cheering Response to Every Speech.

BY PHILIP KINSLEY.

Oklahoma City., Okla., Oct. 9.—[Special.]—Senator Harding ended his western speaking tour with a great outdoor meeting and torchlight parade at Oklahoma City tonight. As the Republican candidate starts back to the front porch he carries with him a heart warming collection of tremendous crowds that followed him everywhere, a march of miles through "doubtful" Oklahoma, and record breaking meetings in Kansas, the state that rejected Hughes while giving a great majority to a Republican senator.

Only Col. Roosevelt ever brought forth such demonstrations of friendship and confidence.

While Harding made a dozen speeches in Kansas and Oklahoma, and spoke as he said many worth while things to the 60,000 people that came within the reach of his voice, the outstanding fact of his visit to these states was the obvious determination of the people to turn out the Democratic administration. Their minds have been made up solidly, it seems, and they greeted the senator as one who is as good as inaugurated.

Makes Hit in Oil Country.

He made some first rate speeches in this state this afternoon and in Kansas this morning. He asked the people of this oil producing state what could justly be thought of an administration which permitted Great Britain to gobble up nine-tenths of the vision lands of the earth while blindly pursuing its ignus fatuus of internationality, and the response to that indictment of neglect of American interests may easily be imagined.

He told the people of Wichita, Kas., this morning that there should be no doubt as to his position on the league of nations covenant. He was on its favor of going in. He emphasized the "not" with all of his power of word and gesture. He was in favor, he said, of a world association to prevent or discourage war and which would not submit America to the dictation of any foreign power or any group of foreign nations; and to bring this about he promised "to call together and to consult the best minds of the country without regard to party, creeds and without regard to sex."

League Plea Earns Response.

Harding earned one of the finest bursts of applause that leaped out today when he made it clear that he has no use whatever for the covenant that Wilson brought back from Paris, but that he earnestly favors a well thought out plan, the product of the best minds of the United States, by which the United States can reassume and without sacrificing its own sovereignty, for world peace and the good of humanity, the leadership that president Wilson threw away at Paris.

It was in Wichita, where, if one recalls, President Wilson was forced by illness to abandon, a little more than a year ago, his ill fated tour in behalf of the league, that Harding made a point of speaking, and for the first time, he let it be meant to call into consultation the able women of America as well as the able men. Harding said of American women:

"If we are going to have the new nations in the world it would be better to get into it some of the intuitions and aspirations of American womanhood. I am willing to trust to the judgment of American mothers."

"Like Attack on Autocracy."

Another very noticeable favorable reaction of the crowds that heard Harding in Kansas and Oklahoma was his denunciation of "one man government" as exemplified by Wilson's course. This instant approval has been observable everywhere that Harding has spoken—on the front porch and during his visits to Minnesota, Maryland, West Virginia, and Kentucky—but his contempt of "the contemptuous autocracy that spurns advice and runs ahead in stubborn disregard of constitutional advisers and of public opinion," produced shouts of satisfaction in his speeches today at Wichita, Winfield, Arkansas City, Ponca City, Perry, Guthrie, Oklahoma City, and elsewhere.

The trouble with Woodrow Wilson's breakdown, he said, was that it had been a one man job, undertaken and executed in indefiance of the warning and advice of the senate.

"You would think I was mad, as I am,

(Continued on page 12, column 1.)

WOMEN'S BRAINS ONLY SKIN DEEP, MR. HEATH FINDS

Quits as Teacher to Run Beauty Shop.

BY LEOLA ALLARD.

Laboring under the misapprehension that what women have inside their heads makes some difference, Oscar M. Heath, former professor of English in the Englewood High school, wasted thirty years of his life dispensing knowlege. He admitted it yesterday in announcing that his Culture Review school will cease to exist after Jan. 1.

OSCAR M. HEATH.

"I struggled along with the idea that teaching was a noble art," said the professor. "There are about 3,000 teachers in Chicago today whom I have instructed. But I saw nothing ahead of me in my old age but the poorhouse. So I started a beauty parlor and I found out that it is the outside of their heads, not the inside, that women wish to have fixed, and I paid income tax this year for the first time.

This Changing World.

"It takes brains to teach. It doesn't take any to run a beauty parlor. So I'm going to devote the rest of my life to the latter.

"Girls working in restaurants, who cannot utter a grammatical sentence, are making $50 a week in salary and tips. Why waste money and time in being educated, they reason? They get a marcel, a massage, and good clothes, and assume a smiling attitude.

"The day of the sloppy business women is gone. Even old men, crabbed and confirmed woman haters, now insist upon a good looking office girl, not that they wish to flirt with her, but because it is good business. Some of the big department stores have beauty parlors for employés and several stores give the girls an extra half an hour at noon if they promise to spend it in getting a marcel or a massage. One music house has a lecturer who comes to the store and tells the girls how to improve their looks.

A Second Blooming.

"The principal of one of the Chicago schools, who had never been in a beauty parlor, although she is past 50, came to me and had herself dolled up. She comes every two weeks now and she tells me that it makes the biggest difference in her school work and even at home, for she is married. Her husband is more interested in her than before. He takes her out oftener.

"A line in a Chicago play, 'Adam and Eve,' reads: 'The homely office girls make fewer mistakes, but less is said about the mistakes the pretty girls make.'

"The price paid for mental culture is absurd. But there is no price women will not pay to insure an improvement in their appearance, and that's because women are becoming business women. Good looks is good business.

He Gets the Big Idea.

"I got the beauty parlor idea one day when my wife was going to a dinner and had to phone eight beauty parlors before she found one with time enough to make her more lovely for the party. I started her out to visit the various beauty parlors about the city, picking out the girls who did the best work. Then, under an assumed name, I started the shop. In one year I've done what I couldn't do in thirty years dispensing knowledge."

Mr. Heath was in the limelight a few years ago when he was accused by the school board of having made seditious remarks. It did not prove its case against him and when he told its members his beliefs were the same as those expounded by Mayor Thompson's newspaper, the charges against him are said to have been changed at once to "incompetency." He has printed a book on "Traditional Sex and Domestic Situations," which has not been wholly approved by the board.

SHOOTS GIRL IN QUARREL OVER ANOTHER MAN

Mrs. Gladys Kunkes, 29 years old, is near death in the Washington Park hospital with a bullet wound in her abdomen. She was shot early this morning by Percy Kirtland, with whom she had been living at 5253 Prairie avenue. Kirtland, according to the police, returned home last night and accused the woman of having been out with another man. She denied it, and in the quarrel that followed Kirtland shot her. He escaped.

Leopold Steinert, who rented the room to the couple only last Thursday, said the pair had been living as husband and wife. The police learned that Kirtland also had resided at 5436 Dorchester avenue. He is said to be a chauffeur.

WHEAT PIT STIR AS GREEN CLERK SELLS MILLION

Slip of Pen Factor in Grain "Strike."

Protesting against the drop of over 90 cents a bushel in the price of wheat since July and charging Chicago brokers with attempting to control the market, farmers throughout the middle west yesterday threatened a "wheat strike" on Oct. 25. At the same time, dispatches from Ottawa stated the Canadian government is seriously considering taking over the wheat market due to the bearish movement.

A proclamation was issued by the national officers of the United States Wheat Growers' association urging a suspension of sales of wheat by farmers until the price rallies to $3.00. This action was hastened by another sharp drop in price on Friday when wheat declined more than 6 cents a bushel.

Clerk's Error Blamed.

This decline, it was learned yesterday, was accelerated, if not precipitated, by a clerical error of three ciphers made by an inexperienced clerk in a selling order on the Board of Trade. Instead of selling 1,000 bushels he sold 1,000,000 bushels.

Friday was one of the most exciting of recent days in the wheat pit. The market opened at $1.99¼, climbed a quarter of a cent and then suddenly started slipping. It dropped to $1.98, then to $1.97, and continued falling point by point.

"What's the matter?" the traders asked each other.

"Rosenbaum is selling a million bushels," was the reply.

The news traveled fast:

"Rosenbaum is dumping a million bushels on the market!"

Smaller traders became active and began selling. The price continued downward. It hit $1.95 and then finally dropped to $1.91 for the low level of the day, 9¼ cents off the opening price. Just before the close of business it rallied to $1.93½.

Slip of Pen Costly.

Yesterday the story was told "on trade," and there was many a chuckle as the news went 'round, Rosenbaum was "covering" on the big sale of the day before.

"It'll be many a day before the wheat pit has another experience like this," said a man in close touch with the grain market. "A slip of a clerk's pen turned the market upside down, caused the Canadian government to sit up and take notice and sent the wheat growers all over the country in a frenzy.

"It seems that about two months ago Rosenbaum Brothers employed a young man who is still green in the business. Friday's order was to sell 1,000 bushels. In putting the order down the young man accidentally added three more ciphers and the brokers dumped a million bushels in the market."

Broker Gives Another Side.

Because of the clerk's inexperience, his entire innocence in the matter, and the harmful effect that publicity might have on his career his name is withheld.

Edward L. Glaser, president of Rosenbaum Bros., denied that the error had been as large as commonly reported.

"As a matter of fact," said Mr. Glaser, "the clerk was given an order to sell 500,000 bushels of wheat. As a result of a clerical error the order was oversold by about 75,000 bushels. As I remember it the price was around $1.93 when the selling began and broke a cent or a cent and a half. We covered the same day with a loss of only about a couple of cents a bushel."

The United States Wheat Growers' association, which issued the proclamation, has a membership of 70,000 in Kansas, Oklahoma, Texas, Nebraska, and South Dakota.

Fear "National Calamity."

The proclamation declares that the action of the association is taken to avert "a national calamity caused by the decline in the price of wheat to less than half its cost of production." To this end also the association invites the coöperation of agricultural colleges, farm experiment stations, state boards of agriculture, national, state, and county farm bureaus, chambers of commerce, union labor, and all organizations and associations interested in the public welfare.

The proclamation was submitted to attorneys for the association before it was issued. It was signed by W. F

(Continued on page 6, column 1.)

THE CHANGING WORLD

[Copyright: 1920: By The Chicago Tribune.]

The old style of marketing.

Good country roads have introduced a new style of marketing.

Congestion of railroads and delay in shipments are driving people to—

Use motor transport instead of railroads.

A few weeks ago the supply of jobs exceeded the supply of men.

Now the supply of men exceeds the supply of jobs.

NOOSE ON NECK, POLICE SAVE MAN FROM LYNCHING

New York, Oct. 9.—Nathan Mathias was rescued from lynching at the hands of an infuriated crowd of Brooklyn residents today after Rose Weiss, 14 years old, accused the man of attempting to assault her. When police arrived on the scene a noose had been adjusted about Mathias' neck and the other end of the rope was attached to a telegraph pole.

The girl said Mathias asked her to go to the second floor of a nearby house and awaken a friend of his. When she went into the doorway the man followed, she said, and attacked her.

A. E. F. CHIEF OF M. P.'S SEIZED ON HIS HONEYMOON

San Francisco, Oct. 9.—Maj. Alfred Birdsall, head of the military police in the A. E. F., and his pretty 18 year old bride, tonight were steadfast in their refusals to discuss Birdsall's arrest on an embezzlement warrant sworn to by Mrs. Kate Neville, mother of Birdsall's wife.

Birdsall was arrested in the Palace hotel today just as he and his bride stepped from the dining room after breakfast.

British General Will Join Wrangel's Staff

LONDON, Oct. 9.—Maj. Gen. Charles V. E. Townsend, who commanded British forces which surrendered to the Turks at Kut-El-Amara in 1915, is going to join Gen. Baron Wrangel on the Crimean front, says the Daily Sketch. Paris dispatches recently said Gen. Weygand of Marshal Foch's staff would join Gen Wrangel's staff.

Milan Left Waterless and Lightless by Great Strike

[Chicago Tribune Foreign News Service.]

MILAN, Oct. 9.—All electric power in Milan was stopped this morning owing to a strike of electrical workers. The city has no street car service, water supply, nor lights. The strike was declared by Socialist leaders here to be not concerned with the communist movement.

Germany Is Poor with 80 Billion Paper Marks

BERLIN, Oct. 9.—More than 80,000,000,000 marks in German paper money was in circulation at the end of September, according to the Reichsbank statement, made public today. The current budget shows a deficit of 67,000,000,000 marks.

THE WEATHER

SUNDAY, OCTOBER 10, 1920.

Sunrise, 6:57; sunset, 6:17. Moonrise, 5:26 a. m.

Chicago and vicinity—Fair Sunday and probably Monday; continued mild temperature; light to moderate variable winds.

Illinois—Fair Sunday and probably Monday; continued mild temperature.

TRIBUNE BAROMETER.

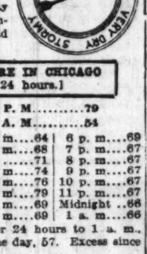

TEMPERATURE IN CHICAGO [Last 24 hours.]

MAXIMUM, 3 P. M. 79
MINIMUM, 7 A. M. 54

2 a. m.	59	10 a. m.	64	6 p. m.	69
3 a. m.	58	11 a. m.	68	7 p. m.	67
4 a. m.	57	Noon	71	8 p. m.	67
5 a. m.	56	1 p. m.	74	9 p. m.	67
6 a. m.	55	2 p. m.	76	10 p. m.	67
7 a. m.	54	3 p. m.	79	11 p. m.	67
8 a. m.	55	4 p. m.	69	Midnight	66
9 a. m.	60	5 p. m.	69	1 a. m.	66

Mean temperature for 24 hours to 1 a. m., 66.5; normal for the day, 57. Excess since Jan. 1, 135 degrees.

Precipitation to 8 p. m., 0. Deficiency since Jan. 1, 2.22 inches.

Highest wind velocity, 18 miles an hour, from the southwest, at 11:37 p. m.

WEEKLY FORECAST.

Region of the Great Lakes, Ohio Valley and Tennessee—Generally fair and normal temperature, but becoming unsettled and cooler Thursday or Friday.

Frenchman Flies at Rate of 181.95 Miles an Hour

BUC, France, Oct. 9.—Capt. de Romanet, aviator, established a new world's speed record at the aviation meet here today. He flew a kilometer in 12.3 seconds, which is at the rate of 292.82 kilometers, or about 181.95 miles an hour.

Four Killed by Auto in One Day in Fort Wayne

Ft. Wayne, Ind., Oct. 9.—Four dead and one fatally injured in the toll of Saturday automobile accidents here. The dead are Mr. and Mrs. A. G. Morris, their daughter, Thelma, all of this city, and Mrs. Mary Bonnett of Garrett, Ind.

38 Are Killed in French Wreck; Over 50 Hurt

PARIS, Oct. 9.—Thirty-eight persons were killed and over fifty injured today when the Paris-Nantes express ran into a freight train. The accident happened about four miles from Maisons-Laffitte, at the Paris suburban station of Houilles.

Offers $500 to $5,000 Harding Carries Texas

New York, Oct. 9.—[Special.]—W. L. Darnell & Co. reported today that a commission of $500 had been placed in their hands to bet against $5,000, or 1 to 10, Harding would carry Texas.

FIRE ON LAKE; BURNING BOAT OR STUDENT STUNT?

Capt. Charles Carland of the Evanston coast guard, in command of two manned lifeboats, searched the lake this morning about one mile from shore after what was thought to be a burning boat was sighted from the home of Harry W. Thorp, 808 Sheridan road, vice president and general manager of the Goodrich Transit company.

Capt. Carland thinks a boat occupied by Northwestern university students might have been out on the lake with torches and flare powder celebrating the victory of Northwestern over Minnesota. No floating wood or other evidence of a derelict was found.

CHAMPAIGN MAN MISSING A WEEK; LAST SEEN HERE

Alva Randle, 41 years old, wealthy wholesale poultry dealer of Champaign, vanished last Monday after he bade good-by to a friend in Chicago and left to board a train for home. Yesterday the Chicago police were asked by Omar Randle of Nokomis, Ill., his brother, to search for the poultry man.

Randle, according to Dr. Marley, did not use intoxicants, never gambled and there was no other woman in his life. His friends think he was slugged and robbed, as he usually carried a large amount of money.

N. Y. Girl, 20, Left $850,000 Estate by Suitor She Jilted

Boston, Mass., Oct. 8.—[Special.]—Coincident with the announcement that Capt. Robert B. Stein, formerly of Inwood, Long Island, left practically his entire estate of $850,000 to Louise Simons, 20, a social welfare worker with the Associated Jewish charities here, she revealed that the gift was made after a broken troth between them.

The captain went abroad and until word of his death in Bordeaux, France, came, Miss Simons heard no more until word from New York that she had been made his sole heir.

Foreman's Loving Cups Stolen at Legion Meet

Col. Milton J. Foreman reported to the police yesterday the theft of three loving cups while he was in Cleveland, attending the convention of the American Legion. They had only a sentimental value, he said. One was presented to him when he returned from the Spanish-American war, one when he returned from the world war, and the other was presented by the Third Ward Republican club.

GERMAN EXPERT TELLS WHY ZEPS FAILED IN WAR

Dirigibles Always Tardy in Mobilizing.

[Chicago Tribune Foreign News Service.]

PARIS, Oct. 9.—French military critics are much interested in writings of a former high German aviation officer, just published here, on German aviation during the great war.

The writer declares that the great Zeppelin fleet played only a minor part in the Jutland battle, the airships leaving their bases too late and rendering practically no service to the German fleet. The German naval officers, the writer asserts, were unable to hide the Zeppelins' ineffectiveness from their crew.

This statement directly contradicts Admiral Jellicoe, whose book states that the dirigibles aided the German fleet "immensely."

The German officer recounts how the German aviation command planned to pulverize London and Paris through a series of gigantic air raids, but never was able to mobilize all the desired aircraft.

"Whenever a monster raid was organized," the writer says, "many dirigibles and aeroplanes failed to arrive at the mobilization point, and among those starting out to bomb London or Paris many dropped out and never reached their goal."

In late 1916, the officer states, the Germans perfected high flying Zeppelins, believing that the English anti-aircraft guns would be unable to reach their altitude, but the Germans were undeceived when shells burst all around them.

VILLAGE SMITHY CUPID'S BOWER TO BRITISH PEER

LONDON, Oct. 9.—Announcement of the betrothal of the Hon. Luis Chandos Francis Temple, master of Kinloss, to Miss Katherine Jackman, a blacksmith's daughter, is made in the Daily Mirror.

The former is heir presumptive to the title of baron of Kinloss, having succeeded his brother, the Hon. Richard George Grenville.

The bride elect is the daughter of the village blacksmith, whose cottage and forge are just outside the gates of Sto Park, the Kinloss homestead.

MAC SWINEY BRIGHTER LATE ON 58TH DAY

LONDON, Oct. 9.—Terence MacSwiney, lord mayor of Cork, who at 4:30 o'clock this afternoon, according to the bulletin issued by the Irish Self-Determination league, was in a weak and exhausted condition, was reported at 6:30 o'clock by the same source as somewhat brighter and more refreshed. The league's 9 o'clock bulletin said his condition was improved and that he was very peaceful, having rested. This was the fifty-eighth day of his fast.

King of Greece, Bitten by Monkey, Suffers Relapse

PARIS, Oct. 9.—King Alexander of Greece, who is suffering from a bite inflicted by a monkey several days ago, has taken a turn for the worse, according to word received from Athens today, and has undergone a second operation.

According to accounts of the affair received here, the monkey attacked King Alexander's dog and the Greek king was bitten on his thigh when he went to his pet's rescue.

N. Y. Man Loses $2,000,000 in Silk Deal; Found Dead

New York, Oct. 9.—[Special.]—Isaac Mendelson, 48 years old, a wealthy silk merchant, was found dead tonight in his office at 44-60 East Twenty-third street. Beside him was a bottle which had contained poison.

You Cannot Vote for President Unless You Register Tuesday

If you failed to get your name on the polling lists Oct. 2, you have only one more chance to do so, next Tuesday, Oct. 12.

Under the law the old polling lists have been destroyed.

The registration booths will be open all day Tuesday from 8 a. m. to 9 p. m.

Be sure and get your name on the new polling lists on that day or you will lose your right to vote at the national election Nov. 2.

PATIENCE GONE, BRITAIN MEANS TO ACT STERNLY

"Gang Rule" to End; Erin German Aid.

[Chicago Tribune-New York Times Cable.]
[Copyright: 1920.]

CARNARVON, Wales, Oct. 9.—Premier Lloyd George today made an important address here, in which he replied to the proposals of former Premier Asquith and Lord Morley dealing with Ireland.

The prime minister had an enthusiastic reception as he motored through this historic Welsh town to the castle where he was presented with a Welsh flag by the women's association, in recognition of the extension of suffrage to their sex, and then with an address to the county council.

When he rose to reply to the latter he cracked a few jokes in Welsh with members of the council. He was most depressed, he said, Welsh hymns.

Meets Public Expectation.

Then, after expressing thanks for the address, the prime minister said:

"You will forgive me today if before I sit down I take advantage of this opportunity to refer to two or three public questions on which there is general expectancy. I think there might be some disappointed if I did not dwell upon them. You will forgive me if I practice upon you here. It is my sole opportunity. If I do not do it now I shall not have another opportunity, and I have an understanding that before I return to London I will say something about the question of Ireland.

"Here we are associated with the great work of the local government. Wherever you go in Wales driving through Carnarvonshire, this morning and yesterday, you had the feeling of a well governed country and a peaceful, contented people. I do not mean a people without wrongs to redress. I do not mean a people without grievances to set right.

Contentment in Wales.

"I do not mean a people who are not seeking some improvement in their conditions. I should think nothing of them if they did not want to go on from good to better and from better to best. It is the law of progress. It is the only way the world can get on. There is such a thing as what is known as divine discontent.

"There is a discontent which is not divine and therefore I am not talking about the peaceful, contented character of the population as proof that everybody is satisfied with all conditions of life. But generally it is a happy and contented and well governed country and that is the aspect which it presents to you.

"You can go up a hill there and look across the water and you can see another country, part of the same kingdom, the same realm, under the same crown, associated for hundreds of years with us in common partnership, and none of these adjectives which I've applied to Carnarvonshire would in the least apply to that country. That is a grave misfortune.

Old Germs of Discontent.

"I am not, for a moment, going to examine the reasons. All I can say, if we are to clear our conscience, we must admit that responsibility rests largely with the past record of the government in the country for which we are mainly responsible.

"That must be, and wherever you examine the deplorable conditions of the island, wherever there are things which irritate and exasperate you, things which appear to be indefensible upon the facts of the moment, you must look back and examine the record of the ages and find certain germs of discontent, of dissatisfactions, of wrongdoing which were sown by our ancestors in that unfortunate island.

"But nothing that has been done in the past can justify altogether the condition of the present. They may explain it, but they cannot justify it.

The Reprisals.

"During the last thirty or forty years, more has been done to redress the evils of the past in Ireland than in any country in the world. That also must be taken into account. The United Kingdom has put forward greater effort to restor conditions in Ireland than in any other part of the king's dominions during the last forty years.

"Well, now, what is the position there? You have read in the papers,

notably during the last few days, of attacks which were delivered against the police and military administration there for something which is called reprisals.

"Well, now, let us examine that. The police and soldiers don't go burning houses and shooting men down wantonly without provocation, and therefore, you must, if you are going to examine the reprisals, find out how they arose.

"Let me give you one or two facts. During, I think, the last year, 280 policemen have been shot in Ireland. One hundred and nine of them shot dead. Something like 100 soldiers have been shot, many more have been fired at, courthouses, like this in which we are now, I think about sixty-seven, have been burned. There have been attacks upon police barracks and the police injured.

No Protest from Griffiths.

"Patiently enduring it in a way which is the highest testimony to their discipline and their self-restraint for two or three years, there is no doubt that at last their patience has given way and that there has been some severe hitting back, but take the conditions while these murders were going on! I never read or heard a word of protest from Sinn Feiners in Ireland—not a single syllable!

"Arthur Griffith, the venerable and very distinguished Irishman, communicated to the United States and to the English press an interview the other day, in which he showed great concern at the prospect of what he thought was going to be an attack on his own life.

"I do not believe it in the least. I do not believe that any attack has been concocted against Arthur Griffith's life, but I never saw a word from Arthur Griffith displaying any indignation at the killing of 109 policemen in Ireland—not one word.

"The defense that is put forward for these murders is that there is a state of war. They say that the police are a garrison of a foreign country and they are entitled to shoot them.

If War It Has Two Sides.

"If it is war, it is war on both sides. You cannot have a one-sided war. In war you do not have one set of men standing up to be shot at and never firing back. If the men who are shot at shoot back, no soldier ever complains. That is what he expects when he joins the army and enters into a fight.

"That is not all. In war there are men in uniform. Why? There may be reasons of discipline, but the main reason is that you want to distinguish combatants and noncombatants. If you do not put them in uniform the army invading a country would see ablebodied men and could not distinguish between the soldier and civilian and would have to shoot both. Therefore, by all the rules of war, you put a man in uniform so that you should know who the combatant is, and that the civilian is passed by without any injury being done to him.

Not War, But Murder.

"What is the case there? A harmless looking civilian passes a policeman in the street. There is nothing to indicate that he has any murderous weapon on him. There is nothing to arouse any suspicions in the mind of the policeman that he has a murderous intent.

"He shoots the policeman in the back. Scores of policemen have been killed in that way. That is not war; it is murder. If it is war, give the soldier and policeman a fair chance and they will give a good account of themselves, but if every civilian who passes them in the street may turn out the moment they are passed to be a murderer, what is the policeman to do? Are the police in Ireland to stand and to be shot down like dogs in the streets without any attempt at defending themselves. [Shouts of "No!"]

Demands Fairness to the Police.

"It is something more than human nature can tolerate, and, under these conditions, the police are reserving to themselves the right of finding out whether a man is armed or not where they have suspicion, and they call upon him to put his hands. If a man is a harmless man, why should he not do it? When nearly 300 men have been shot, the rest are entitled to take precautions for defending themselves, and if that man refused I think they have the right to assume he means mischief. There has been shooting in consequence. Let us be fair to these gallant men who are doing their duty in Ireland. [Hear, hear.]

Impossible to Convict.

"Take another point about this. Where these murders take place there is a system of demoralization that makes it impossible to find any evidence to convict the murderers. If policemen were shot down here in the streets of Carnavon every decent citizen who witnessed the outrage would deem it to be his duty at once to give evidence. [Hear, hear.]

"That is not the case in Ireland. It is not the case, in my judgment, because Ireland would not like to see these assassins caught. It is because they dare not. There have been many murders there of people who have been suspected of giving information. When men are suspected of murder, and they escape, it is often impossible afterward to arrest them because of this conspiracy in a population organized and enforced by intimidation and terror.

Acting in Self-Defense.

"Now, when men attempt to escape and they refuse to stop, then undoubtedly the police do fire upon them. Can you complain of it? Why should that be characterized as murder? It is the only way in which these men can defend themselves. [Voice, "Certainly."]

"I will give you one case. Five policemen were driving along a road in Ireland; they were suddenly fired at by civilians. If the policemen had seen the assassins ten minutes before they would have thought they were harmless farmers going to look after their flocks or crops. The assassins used soft nosed, explosive bullets. A second car with police came up. They saw their comrades, not merely murdered, but mutilated. They found the men who undoubtedly were the assassins, and they shot them.

"That is called reprisals and that is called murder when police do it, and I never saw this anxiety to denounce murder when a hundred and nine policemen were shot down when they were trying to do their duty.

Slaying of Aged Man.

"I will give you another case. An old official of the Irish government was driving in a tram car in Dublin and a number of young men came in in civilian clothes. The old gentleman was a plucky man and had his revolver and if he had had a dog's chance he would have stood up to his assassins, and I have no doubt he would have had the best of it, but when you see a number of respectably dressed men coming in a tramcar you don't assume they are going to murder you, especially when there is no weapon in their hands.

"But when the young men came right up to him they whipped out revolvers and forced him to go out and they shot him in the street.

"It's no use talking about this being war and about reprisals when these things have been done with impunity in Ireland. There were men looking on at this murder. No one gave evidence about the assassins and the police naturally feel the time has come for them to defend themselves and that is what is called reprisals.

MEASURES OF RELIEF

"But there is another aspect of this question to which I am bound to refer. How are you going to improve this condition of things? How are you going to put in effect methods, however stern? You cannot permit the country to be debased into a condition of complete anarchy where a small body of assassins—real murder gangs—are dominating the country and terrorizing it and making it impossible for reasonable men to come together and consider the best way of governing their own country.

"They are intimidating, not Unionists, not Protestants. They are intimidating men of their own race, men of their own faith who would be able to make a good government of their country if they were left alone, and therefore, it is essential, in the interest of Ireland, that the gang should be broken up, and unless I am mistaken, we shall do it.

"But, side by side with that, we must proceed with measures for the fair self-government of Ireland. What kind of measures? Well, you know me. I have been a home ruler all my life. There are many who take a different view, but during the whole time I have been a member for this constituency I have been a home ruler. But there are people now who want something which goes far beyond anything that was ever recorded as being possible in the category of home rule.

"Don't Surrender to Crime."

"Mr. Gladstone went to what he considered to be the safety limit in his concessions to Ireland. There were many who thought he went too far. He went as far as he could consistently with the security of the united kingdom, of the empire, and consistently with the supremacy of the imperial parliament. The same thing applies to Mr. Asquith in 1912, but there are men, and responsible men, who would go far beyond anything Gladstone ever thought safe, and I have to deal with these appeals which have been made.

"Why is it done? Why are we asked to go farther? I protest against the doctrine that you should go farther and give more, not because Ireland needs it, not because it is fair to the united kingdom, but because crime has been more successful.

"It is a fatal doctrine for any government to give in to. Give it because it is right, give it because it is good for Ireland and good for the united kingdom, give it because it brings peace and good will, but don't give it because you are bullied by assassins! [Loud applause.]

On Dominion Home Rule.

"Why are we asked to go farther than Gladstone was prepared to go? They say because Gladstone's measure satisfied Ireland then and it does not now.

"There is a question I should like to ask: Is satisfying Ireland in an angry mood which I think will pass; is satisfying Ireland in a phase of its temper; is satisfying Ireland when it has that sulky disposition which we all have now and then—it comes not merely to nations but to individuals, and not merely to individuals but to nations—is satisfying Ireland in that temper an essential condition of a bill? If it is, there is nothing to give except an independent republic for Ireland—nothing!

"There are men who may give them dominion home rule. I have asked repeatedly, in the house of commons, on platform, of deputations from labor, deputations from Ireland—I have asked them to name a single Irishman who has authority to speak for his countrymen, who will say that he will accept dominion home rule.

"One, they say, is Sir Horace Plunkett. He cannot speak even for his creameries. He does not represent anybody. He is an intelligent man and a very good Irishman. He has got views, but they are his own. He represents no party that I know of except a small handful of devoted admirers.

"You ask Mr. Arthur Griffith, Mr. De Valera, Mr. John McNeill, men who for the moment undoubtedly can speak on behalf of a majority of the Irish Nationalists. Whether we like it or not, there is not one of them will tell you they will accept dominion home rule.

"So, if satisfying the present opinion of Ireland is an essential condition of a settlement, there is only one thing you can do. Cut Ireland adrift! Cut the painter. Let them set up an independent republic, an absolutely independent nation, and that won't satisfy them!

"They will want Ulster. Ulster will have something to say to that.

"When we are trying to restore peace to the world we do not want to negotiate for civil war at our own door, not quite! Ulster will not have an independent Irish republic, and therefore you simply have the prospect of civil war, and for reasons which I will give you later on you could not have an independent Irish republic if the whole of Ireland agreed on demanding it any more than you could have an independent republic in Wales if we were quite unanimous.

Says Lincoln Was Right.

"There is a limit, Abraham Lincoln discovered, to the disruptive right of a minority. The southern states of America had just as good right to set up an independent republic as Ireland, Wales, or Scotland. They are a distinct community. Mr. Gladstone thought they should have been allowed to do so at that time. History now shows that Abraham Lincoln was absolutely right in saying there is a limit to the right that even a separate community has to tear up a large combination which has been working together for common ends. [Cheers.] That is the limit in Ireland.

"Let us examine this question of dominion home rule. There is Lord Grey's letter. Lord Grey is a friend of mine and I have the greatest respect for him, and there are parts in his letter I like and there are parts I don't, but at any rate Lord Grey's letter is opposed to dominion home rule because, he says—and says rightly—that you cannot give Ireland the right to organize a separate army and a separate navy.

"I should have thought that was common sense, but even that proposal he put forward, which goes very far, Mr. De Valera has repudiated with indignation, I might also say with insult. He won't look at it.

Dominion Rule Means Army, Navy.

"'We are an independent country,' Mr. de Valera said, 'and if Great Britain likes, let her send peace plenipotentiaries to discuss with the independent "republic of Ireland" the terms of peace between the two great countries.'

"Well, we will condescend to meet them. The country which broke down the domination of Germany, the very largest empire in the world, is flattered by the knowledge that Mr. de Valera will receive our plenipotentiaries, as I shall point out to you, because dominion home rule means that they can organize their own army and navy as Lord Grey points out.

"They can organize their submarine bases. They have got full command of all the ports of Ireland and Lord Grey says he could not consent to that, but Mr. Asquith agrees to that.

"I put to him a question in the house of commons. I said, 'You are talking about dominion home rule. Dominions have got armies and navies of their own. Their ports are entirely under their own control. They can shut their ports against British ships and we know perfectly well that we could not interfere. Could you give the same rights to Ireland? If not, it is no use talking about dominion home rule. Anything short of that, is not dominion home rule.'

Poking Fun at Asquith Press.

"Mr. Asquith was not prepared to answer, but, what he refused to tell the house of commons he has communicated to his old friend, Lord Northcliffe. Mr. Asquith has written a letter to the Times. I am amazed what the poor old Daily News could have done, that it should be snubbed publicly in this way. (Loud laughter.) There is no letter for it. A letter to the Times and by Mr. Asquith. (Laughter.)

"The Daily News, the faithful watch dog that barked and snapped and worked itself up into a state of hydrophobia whenever any one looked cross at Asquith, and here is a bone. This letter has not much meat on it, but still it is a bone, and it is given to the dog that bit him in the leg and, according to him, chased him out of Downing street.

"And there's the Manchester Guardian. Neglected, boneless, meatless, but they received with meek submission both of them a bit.

What Dominion Means.

"The Times is Asquith's official organ, and he tells us there that he proposes complete and full dominion home rule. Well, just see what that means. You can have conscription in Ireland under dominion home rule. You have it in Australia, you had it in Canada, we do without it here; but if there is dominion home rule in Ireland there will be conscription here, too. You cannot have an army of five or six hundred thousand men in Ireland commanded by Mr. Arthur Griffith and Michael Collins, who vowed destruction to this country, and only an army of about a hundred thousand here.

"It certainly means conscription here and a navy! Mr. Griffith says, Why not? They won't be so foolish as to spend money on a navy. You do not need to spend much on submarines. They are a vicious little craft.

IRELAND FALSE DURING WAR

"Ireland was our worry during the war. We did not tell you much about it. It was no use. It would only have encouraged the enemy. We might have told you our troubles and our anxieties and our fears for this old country we were doing our best to defend, but what was the good of doing it? It would have been reproduced in every paper in Germany. They would have said: 'Ach, we have got them.'

"Ireland was a real peril. They were in touch with the German submarines. There it stands at the gateway of Britain. You cannot turn to the right, you cannot turn to the left, except by either the right or the left gate of Ireland, and I saw a map the other day that was captured, a German map, a map circulated to show how Britain was having her fleet destroyed, and the coast of Ireland was black with British ships that had been sunk in the Atlanti, in the Irish sea and St. George's channel. It is girdled with British wrecks. Yes, and British seamen are there.

"You and we are asked to hand over Ireland to be made a base of a submarine fleet and we are to trust to luck in our next war. Was there ever such lunacy proposed by any body? [Loud cheers.]

"We got through this time, a nearer thing than I care to think about, and I think about it in reverence and thankfulness to the great Providence that guided our destinies; but I will take no such risks for the future. The Germans did not know the value of submarines for some time—let us thank God for that—and we discovered methods which enabled us to cope with them, but it was a near thing. This is a great country. It has done more for human freedom than any other country. Don't risk its destinies in the future through any folly or for any fear of any gang in Ireland! [Loud applause.]

Will Not Quail Before Assassins.

"We saw the great country through at a gigantic cost. We are not going to quail before a combination or handful of assassins in any part of the British empire. [Applause.] Hand over our ports in Ireland, the gateway of Great Britain? They might starve us. No!

"If they had accepted dominion home rule, then you would have the safeguard of the national honor of Ireland, the national word of honor of Ireland, and I don't despise that. I do not despise the word of a nation, but you have not got even that. Conditions change, and it will be a risk even then. There might arise conditions where they would feel themselves absolved from that obligation of honor.

"There is no one in Ireland speaking for Ireland who can give that word; or, if we gave dominion home rule, that they would stand up for the empire as Gen. Botha stood up for the empire in South Africa [applause], and then there would be the danger that, in England's troubles, they might achieve independence and satisfy an old feeling of vengeance for past wrongs.

Uncertainty of Irish Temper.

"I know the Irish well, and I am attached to them, but they will forgive me for saying their temper is an uncertainty. In 1914 Ireland approved of the war. That is a fact which I want to get into every mind. In 1914 we entered the war with the unanimous approval of every Irish representative. In 1916 they were shooting down in the streets of Dublin British soldiers, many of them not recovered from wounds received in the war. In 1917 and 1918 they were conspiring with German submarines, and we discovered documents in the pockets of men who were arrested in 1918 showing they were prepared to raise a huge force in Ireland to stab Britain in the back when it was engaged in a life and death struggle for the freedom of the world. What a change!

"No, it's too uncertain a factor, the Irish temperament under trying conditions, for us to risk the whole life of Britain upon the chance that they will always act rationally, that they will never lose their temper at the wrong moment and that you can depend on them whatever the temptation always to resist it and to stand by Britain and her interests. You cannot do it.

"Let Irishmen manage their domestic affairs, in their own way. Nobody wishes to manage their domestic affairs, but dangerous weapons, like armies and navies, I think we could not trust them with.

"As far as I am concerned—and I am speaking on behalf of the government—we shall certainly resist, out and out, any attempt for an army or navy being set up in Ireland, at our doors, to menace the existence of the United Kingdom.

Owe Share of War Debt.

"I will tell you another thing that dominion home rule means. It means they have control over their own finances from top to bottom and do not pay any share of our debt, but the war debt is not entirely ours. You cannot have war and say you won't pay for it afterwards.

"Supposing you said to them: 'Take dominion home rule. We will pay the debts. We will pay for the army and navy and you will go free.' Mr. Asquith says: 'After all, look at what they are. To pay it is not very much.' Well, you might say that in Carnarvon—that the proportion you are to pay to the total debt is a small one, and therefore you might be let off." [Loud laughter. A voice: "Thank you," and laughter.]

"That is a bad argument after all. It is 18,000,000, and that sum is not easily picked up in these days. Why should they be let off? It would mean that Irishmen would be paying for the tea and their sugar and their tobacco, beer and whisky. They would be paying infinitely less than the workingmen of this country.

ASQUITH'S BILL

"What are you going to give them?' 'We are going to give them our bill,' said Asquith. 'That is a paltry compromise.' Is it?

"I happen to belong to a little nationality. So do you, and we are a real nationality. I have been listening to Welsh music there—(indicating the direction of the castle)—I have been listening to a Welsh address which every one of you understands. In Ireland I have no doubt Mr. Arthur Griffith would be presented with an address written in Gaelic which neither he nor anybody else in the place would understand. We are a nationality, an intense nationality and a very compact little nationality, and not a bad one either [laughter and cheers] supporting the bill which is given to Ireland. Let us take this as a bill for home rule for Wales."

Lloyd George took the document handed to him by Mrs. Lloyd George.

"From it now I will tell you what we will get. The whole control of our education, higher, secondary, and elementary would go to the Welsh parliament. That is a good start. The whole control of licensing would go to the Welsh parliament. You could carry a reduction of licenses, you could carry anything that commended itself to the judgment of Wales without interference from the imperial parliament, and that is a good start.

"And this is the paltry compromise I am talking about. The whole control of agriculture in Wales would be under the Welsh parliament. The whole control of the mines in Wales and quarries in Wales would be under the Welsh parliament. The whole control of every factory and workshop would be under the control of the Welsh parliament.

Vastness of Proposition.

"This is that paltry compromise It means nothing, absolutely nothing. These courts—the Assize court of quarter sessions, the police court, which is seen here carried on, each of them in Ireland in due course would be under the control of the Irish parliament. The county court, ultimately the public health, not an unimportant matter for the people of this country, the whole of public health in Ireland (and in Wales in the other case) would be under the control of its own parliament. Charities, old age pensions, health and unemployment insurance, housing, not an unimportant matter, not a paltry matter, labor exchanges, friendly societies, public works, and most of the taxation except customs and excise, under control of the Welsh parliament. Would you call that a miserable, wretched, paltry bill if all these things were given to us here in Wales?

"I beg your pardon. I have not told you all. The railways of Ireland would be under Irish control.

"A Shame and a Fraud."

"I will tell you more what we are doing. The money we have advanced to Ireland to buy land and which the Irish farmers are paying back in annuities (I forget what the amount is), as it comes due in every year, we are handing it over as a present to the Irish parliament to enable it to conduct its business. Supposing all the land in Wales had been bought, given to tenant farmers at 2½ per cent rate of interest, and that 2½ per cent were given as a present by the imperial parliament to the Welsh farmers to begin business, would you go shooting down soldiers in the street here because you are a trampled nationality? It is a shame and a fraud the whole of this nationality. (Cheers.)

"Now, I apologize for having taken up so much time, but I have given an understanding that I would deal with this position during the time of my visit to Wales. This was the best opportunity which presented itself.

Sees Light Among the Clouds.

"As I go to the hard anxious task I think I can see the light. (Applause.) But there are clouds, there are anxieties and there are some things which are full of peril, and it is not easy to steer the right course, and some times, to avoid the storm and rocks, you have to turn a little in a different direction, but we all are pursuing the same course. What we do may be open to criticism for the moment. I want to be judged by the results. (Cheers.) I know what course we are pursuing. I think it is the course of peace for the world, of restoration for this country, of prosperity and contentment for its peoples, but it is not an easy course."

Chicago Tribune
THE WORLD'S GREATEST NEWSPAPER
Vol. LXXIX. Sunday, Oct. 10. No. 41.

Published daily at No. 7 South Dearborn street, Chicago, Illinois.
Mail Subscription Price, except Postal Zones 6, 7, and 8—Daily with Sunday, one year, $15.00.

MAIL SUBSCRIPTION PRICE.
Zones 1 to 4 inclusive—Daily.....$7.50 per year
Zones 5 to 8 inclusive—Daily.....$12.00 per year
Sunday.....$2.50 per year

Entered as Second Class Matter, June 8, 1900, at the Postoffice at Chicago, Illinois, under the act of March 3, 1879

For "Stern Measures" in Ireland

DAVID LLOYD GEORGE.

ROBERTS & CO.
GENUINE DIAMONDS
One Carat Ring $350
COULD you ask anything fairer, in purchasing Diamonds, than to be allowed the privilege of bringing them back and getting your money in full should your purchase not prove satisfactory? Such is the condition upon which we make every Diamond Sale—YOUR MONEY BACK if you want it any time within ten days. We don't want you to invest in a Diamond that only partly satisfies. While we are proud to be known as the "Lowest Price Diamond House in America," we take still greater pride in the public's recognition of Roberts and Company's reliability and fairness in dealing with their customers. LOW PRICES are the test of our low values and our MONEY BACK GUARANTEE is the test of our willingness to give complete satisfaction to every one.
ATTENTION
Observe these weights and prices of a few of the "Special Diamond Rings" offered at this sale. There are no duplicates.

WEIGHT	PRICE
4 Carats	$1350
3¾ Carats	$1250
3¼ Carats	$1150
2¾ Carats	$1050
2½ Carats	$950
2¼ Carats	$850
2⅛ Carats	$750
2¼ Carats	$650
1⅞ Carats	$550
1¾ Carats	$450
1½ Carats	$350
1¼ Carats	$250
⅞ Carat	$175
¾ Carat	$150
⅝ Carat	$125
½ Carat	$100
⅜ Carat	$75
¼ Carat	$50

Solid 14 Karat Gold WEDDING RINGS
$3 $4 $5 $6
18K Gold, $4 to $8
22K Gold, $6 to $12
Engraved Free While You Wait
Roberts & Co.
DIAMOND IMPORTERS
34 South State Street
Just North of Monroe St.
9 West Madison Street
"5 Seconds from State St."
Open Saturday Until 10 P. M.

ROTHSCHILDS'
The FIRST STORE in the Loop
The Story of Our Fall Anniversary
is told in 3 pages of this paper. Turn at once to part 6, pages 5, 6, and 7, and read such news as this:—

A Sale of 575 Women's Wonderful New Coats at $29.75.
Women's $3 Pure Thread Silk Hosiery at $1.98.
Women's $12 Trimmed Hats, tomorrow, $5.55.
Special. 485 pairs of $6 and $8 Curtains at $5.00.
45c "Alford" Twill Bleached Shaker Flannel, yd., 26c.
Women's Pure Glove Silk Underwear at LESS THAN ACTUAL COST!
$2.50 and $4 Fountain Pens at $1.
Domino Cane Granulated Sugar, lb., 11½c.
Sale of 300 Women's Silk Plush Coats, values to $75, at $39.75. (Bargain Basement.)

Note especially the items marked for 8:30 to 10 A. M. only—they're bargains indeed.

O'CONNOR & GOLDBERG
O-G DEUX-STRAP
Henna or gray suede.
An Original O-G Mode
$15.50
Shoes O-G Hosiery
O-G BLACK KID WALKING BOOTS
Sizes AAA's to D's from 2's to 9's
$9.00
In Tan Calfskin at the Same Price
O-G BLACK SUEDE Walking Oxfords.
Also Tan Calf or Black Kid
$9.00
MONEY'S WORTH!
That's what you want when you buy shoes, and that is what you will get when you buy O-G shoes. O-G footwear fashions for Autumn and Winter wear exceed all former O-G efforts to portray distinction and individuality. And that means a great deal. And at the same time you secure 100 cents' worth of quality for every dollar you spend. For satisfaction's sake
CHOOSE O-G SHOES
Ask to See O-G Spats or O-G Wool Hosiery!
O'Connor & Goldberg
Famed for Fashionable Footwear Since 1903
205 STATE STREET, SOUTH
(Near Adams Street)

BONES IN FIRE NOT THOSE OF CHICAGO TY

Mystery in Burni... Wisconsin Cotta...

Eau Claire, Wis., Oct. 9.—[A]ny suspicion that the bon... in the cottage fire at Lake Ne... in which E. J. Sailstad of th... supposed to have lost his life... the morning of Aug. 27, were... his private stenographer, M... thy Anderson of Chicago, was... today.

Investigation at Duluth... that a woman answering th... tion of Miss Anderson had go... express office at 10 o'clock the... of Aug. 27 and had her trun... the Union station. When... derson, posing as Mrs. E. J. ... left Chippewa Falls on Aug. 2... pany with E. J. Sailstad in... ster, she had a short time p... expressed her two trunks t... consigned to Mrs. E. J. King...

But according to informati... ing Chippewa Falls today fro... all trace of Miss Anderson... after she left the express offi... lith. This was nine hours a... stad had apparently burned...

Lived at Chippewa Fal...

No doubt exists that the "M... son" who lived from Aug. ... 31 at the rooming house of... Dillette at Chippewa Falls, ... man who called on her freque... Dorothy Anderson and E. J. ... and that it was these two wh... ips north on the afternoon o... On Saturday, Aug. 7, Dor... derson called at the postoffic... Claire and gave her forwa... dress as "Dorothy Anderson, ... Falls," and "Mrs. Kingston" ... there under that name.

Two letters are now awaiti... thy Anderson in the postoffic... pewa Falls, both in the same ... ing, evidently that of a girl. ... forwarded from Eau Claire, ... and the other Sept. 18. W... left Chippewa Falls she left ... warding address and she told ... at her boarding house and o... was coming back in two week...

Seen at Cottage.

When E. J. Sailstad left E... on the morning of Aug. 23, h... stop at Rice Lake and Dulu... going to Lake Nebagamon, ... was to prepare a cottage for ... ting of his family. He did no... the man he was to see at R... but he did call on the man a... some time between Aug. 24 a... 27. Just where he spent his ... tween those dates seems to... known.

On Aug. 26 he arrived ... Nebagamon, went fishing in ... noon, came to the cottage in ... ning. He had backed his au... up against the back of the cot... when Mrs. Lindquist, a ... stopped in, he was filling a la... noted that he filled it too full ... What afternoon Mr. Sailsta... wire to his wife and children ... up the next morning. At 1:30 ... party of men saw fire in the ... but could not get in. In a sh... the cottage was destroyed.

Find Small Bones.

After the fire a large nu... small bones, pronounced huma... were found in the ruins. Th... called were unable to say ... they were those of a male o...

The insurance companies ... some $71,000 insurance are h... payment pending a careful ... tion of the many strange ... volved. The cottage was a th... affair, only ten feet high, a... was raised that so small a fi... destroy a human body.

Canada Worries Ab... Sugar Price, Wool ...

Ottawa, Oct. 9.—High sug... and a wool market said to ... panic" disturbed Canadian ... circles today. Sugar refiners ... the government to gua... against loss, asserting that ... wholesale price in the dominio... cents, it is half that price ... United States. They claim ... their present stock cost m... the new price in the Unite... market.

Reentry of Australian wool... lists of the world, action of ... growers in holding wool, an... of free selling are called con... factors to the wool "panic."

PIAN...
PLAYER-P...
GRAND P...
TO R...

ROBERTS & CO.

GENUINE DIAMONDS

One Carat Ring $350

COULD you ask anything fairer, in purchasing Diamonds, than to be allowed the privilege of bringing them back and getting your money in full should your purchase not prove satisfactory? Such is the condition upon which we make every Diamond Sale—YOUR MONEY BACK if you want it any time within ten days. We don't want you to invest in a Diamond that only partly satisfies. While we are proud to be known as the "Lowest Price Diamond House in America," we take still greater pride in the public's recognition of Roberts and Company's reliability and fairness in dealing with their customers. LOW PRICES are the test of our big values and our MONEY BACK GUARANTEE is the test of our willingness to give complete satisfaction to every one.

ATTENTION

Observe these weights and prices of a few of the "Special Diamond Rings" offered at this sale. There are no duplicates:

WEIGHT	PRICE
¾ Carats	$1000
¾ Carats	1750
¾ Carats	1350
⅞ Carats	1150
½ Carats	1000
⅝ Carats	1100
⅝ Carats	1000
¾ Carats	1000
⅞ Carats	850
¾ Carats	700
½ Carats	600
¾ Carats	540
½ Carats	450
⅝ Carat	375
¾ Carat	275
⅝ Carat	250
½ Carat	225
⅜ Carat	125
¼ Carat	65
¼ Carat	50

Solid 14 Karat Gold WEDDING RINGS

$3 $4 $5 $6

18K Gold, $4 to $8
12K Gold, $6 to $12

Engraved Free While You Wait

Roberts & Co.
DIAMOND IMPORTERS
34 South State Street
Just North of Monroe St.
West Madison Street
"5 Seconds from State St."

Open Saturday Until 10 P. M.

BERG

BLACK SUEDE
King Oxfords.
Calf or Black Kid

$9.00

BONES IN FIRE NOT THOSE OF CHICAGO TYPIST

Mystery in Burning of Wisconsin Cottage.

Eau Claire, Wis., Oct. 9.—[Special.] Under suspicion that the bones found in the cottage fire at Lake Nebagamon, in which E. J. Sailstad of this city is supposed to have lost his life early on the morning of Aug. 27, were those of the private stenographer, Miss Dorothy Anderson of Chicago, was dispelled today.

Investigation at Duluth revealed that a woman answering the description of Miss Anderson had gone to the express office at 10 o'clock the morning of Aug. 27 and had her trunk sent to the Union station. When Miss Anderson, posing as Mrs. E. J. Kingston, left Chippewa Falls on Aug. 23 in company with E. J. Sailstad in his roadster, she had a short time previously consigned her two trunks to Duluth consigned to Mrs. E. J. Kingston.

But according to information reaching Chippewa Falls today from Duluth all trace of Miss Anderson was lost after she left the express office at Duluth. This was nine hours after Sailstad had apparently burned to death.

Lived at Chippewa Falls.

No doubt exists that the "Mrs. Kingston" who lived from Aug. 9 to Aug. 21 at the rooming house of Mrs. E. Villette at Chippewa Falls, and the girl who called on her frequently were Dorothy Anderson and E. J. Sailstad, and that it was these two who left for the north on the afternoon of Aug. 23. On Saturday, Aug. 7, Dorothy Anderson called at the postoffice in Eau Claire and gave her forwarding address as "Dorothy Anderson, Chippewa Falls," and "Mrs. Kingston" got mail there under that name.

Two letters are now awaiting Dorothy Anderson in the postoffice at Chippewa Falls, both in the same handwriting, evidently that of a girl. One was forwarded from Eau Claire, Sept. 14, and the other Sept. 18. When she left Chippewa Falls she left on forwarding address and she told roomers at her boarding house and others she was coming back in two weeks.

Seen at Cottage.

When E. J. Sailstad left Eau Claire in the morning of Aug. 23, he was to stop at Rice Lake and Duluth before going to Lake Nebagamon, where he was to prepare a cottage for the coming of his family. He did not call on the man he was to see at Rice Lake, but he did call on the man at Duluth some time between Aug. 24 and Aug. 25. Just where he spent his time between those dates seems to be unknown.

On Aug. 26 he arrived at Lake Nebagamon, went fishing in the afternoon, came to the cottage in the evening. He had backed his automobile up against the back of the cottage and when Mrs. Lindquist, a neighbor, stepped in, he was filling a lamp. She said that he filled it too full.

That afternoon Mr. Sailstad sent a note to his wife and children to come up the next morning. At 1:30 a. m., a party of men saw fire in the cottage, but could not get in. In a short time the cottage was destroyed.

Find Small Bones.

After the fire a large number of small bones, pronounced human bones, were found in the ruins. The doctors called were unable to say whether they were those of a male or female. The insurance companies carrying some $71,000 insurance are holding up payment pending a careful investigation of the many strange angles involved. The cottage was a three room affair, only ten feet high, and doubt was raised that so small a fire would destroy a human body.

Canada Worries About Sugar Price, Wool Market

Ottawa, Oct. 9.—High sugar prices and a wool market said to be "in a mess" disturbed Canadian business circles today. Sugar refiners appealed to the government to guard them against loss, asserting that while the wholesale price in the dominion is 19½c it is half that price in the United States. They claim much of their present stock cost more than the new price in the United States market.

Scarcity of Australian wool into markets of the world, action of American growers in holding wool, and failure of free selling are called contributary factors to the wool "panic."

Two Irelands—Rebel and Loyal—Bury Their Dead

REBEL VOLUNTEERS BEARING A SLAIN COMRADE TO HIS GRAVE.

MILITARY HONORS FOR THREE SOLDIERS SLAIN BY SINN FEIN.

LLOYD GEORGE MAY HAVE ERRED ON IRISH TAXES

Belfast Business Men Perplexed.

BY JOHN STEELE.

[Chicago Tribune Foreign News Service.]
[Copyright: 1920: By The Chicago Tribune.]

BELFAST, Oct. 9.—Premier Lloyd George apparently made the greatest political mistake of his life in his declaration that dominion home rule for Ireland means two shillings on the pound income tax for Belfast, while Glasgow and Manchester pay six shillings.

It is a mistake if Lloyd George means to hold the loyalty of Belfast to British home rule. If he is planning to drive Ulster into the arms of the rest of Ireland he couldn't have planned anything better. I find business men in this city perplexed and worried over the situation. They have been told for decades that a free Ireland would mean an increased taxation because of the expected inefficiency of an Irish administration. That argument has been pretty well knocked on the head by the breakdown of the British government machinery in Ireland and now the British premier comes along and tells them that Ireland is able to govern herself at a third of the cost required under British rule.

Cautious in Interviews.

I find as much terrorism here as in the south and west of the country. Business men here, while willing to talk privately, are unwilling to be quoted because they are afraid of business discrimination by their Orange colleagues. A half a dozen men told me today that if the premier's figures are correct they would be inclined to think seriously about the political problems, but the official spokesmen are noncommittal.

Lord Mayor William Coates told me that he has been so busy with local disorders that he has been unable to consider national affairs. Hugh Garret, chairman of the chamber of commerce, told me that he had no doubt the figures were quite correct, but he declared that Belfast business men are willing to pay that difference for the sake of their connection with Britain.

Some Are Willing to Pay.

"There is no use talking about any of these so-called settlements," he said. "There is no half way house between the present British connection and complete separation. We only want to be left as we are. We are willing to pay our share of the empire's expenses."

It should be stated, however, that Mr. Garret heads the Dunville company, the largest distillers in Ireland, and, while he may speak for the big men who can afford to pay, the little and middle sized traders are thinking more seriously of the matter.

CHILD KILLED BY FALL.

Robert McCormick, 6 years old, died yesterday afternoon in St. Luke's hospital of injuries suffered Friday when he fell from a fire escape landing on the second floor of his home at 555 South State street.

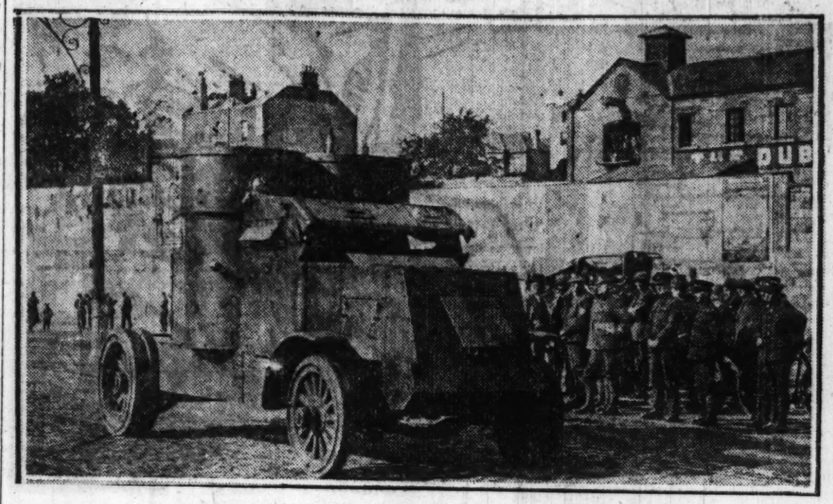

ARMORED CAR LEADING A MILITARY CORTEGE IN DUBLIN.
[Photographs from Chicago Tribune Foreign News Service.]

OUTPUT OF HARD COAL DECREASES, FIGURES REVEAL

Washington, D. C., Oct. 9.—[Special.]—Production of bituminous coal fell off sharply during the week ended Oct. 2, according to the geological survey. The output is estimated at 11,[illegible],000 net tons, a decrease of 506,000, or 4.3 per cent, from the previous week, when a new record was established for the year. Loadings proceeded at a record breaking pace the first four days of the week, but slumped for some unexplained reason on Friday and Saturday.

Anthracite production was normal, following curtailment during the strike. The output totaled 1,804,000 tons, nearly equal to the last full week before the strike.

The movement of coal to tidewater continued to increase, indicating a large volume of exports. The coal dumped at five Atlantic ports totaled 20,361 cars, the largest number for several weeks.

Dumpings at Lake Erie ports continued below the amount intended under the interstate commerce commission northwest priority order. The total handled was 882,579 tons, of which 840,330 was cargo coal and 42,249 vessels fuel. Dumpings in the corresponding week of 1918 were 1,157,000 tons, and in 1919, 726,000 tons.

EXPLOITING DEATH

When deaths in Ireland resulting from Sinn Fein raids and subsequent military reprisals reached their peak a fortnight ago each side in the Irish contest vied with the other in so presenting the final spectacle of death as to win the popular sentiment.

No restrictions were placed upon the conductors of Sinn Fein funerals, and the Dublin throngs frequently were impressed by the sight of long lines of "republican" soldiers conveying their slain comrades to the grave with all the funereal pomp that might be accorded a fallen monarch.

More impressive and wholly military were the loyalist corteges. Preceded by armored motor cars mounting machine guns—said to be for the protection of the mourners from Sinn Fein attack—flag draped coffins on gun carriages passed between straight rows of steel hatted soldiers extending from church to grave.

The accompanying pictures were made in Dublin on Sept. 27 and show the funeral of Sean Doyle, 19 year old Sinn Feiner, shot dead during a military raid in the Dublin mountains, and that of the three soldiers killed in the daring Sinn Fein raid in North King street.

Similar scenes were of frequent occurrence in other Irish cities, notably in Belfast and Cork.

LONG SOUGHT RED FALLS INTO NET OF BOMB SQUAD

Charles Sananitis, 2342 West Twenty-third place, distributor of propaganda for the Lithuanian branch of the Communist Party of America, was arrested last night by Detective Sergeants Phillips, Homer, and McDonough of the city bomb squad.

In Sananitis' possession were found 500 copies of "Ranjdelnis," a Communist organ printed in Scotland. Sananitis has been distributing these pamphlets, which contain the notorious manifesto of the Third Internationale, for some time. Search for him has been conducted for nearly six months.

He will probably be turned over to federal authorities for prosecution.

OCEAN STEAMSHIP MOVEMENTS.

Arrived.	Port.
ACQUITANIA	New York
DANTE ALIGHIERI	New York
SYLVAN ARROW	Nagasaki.
DUCA D'AOSTA	Naples
MONGOLIA	Hamburg
Sailed.	Port.
STEEL RANGER	New York.
OLYMPIC	New York
KAISERIN AUGUSTO VICTA.	New York
MANCHURIA	Hamburg
SAN FRANCISCO	Buenos Aires.
EMPRESS OF ASIA	Yokohama.

CORK CITY HALL BOMBED; 50 YEAR RECORDS LOST

Quiet Prevails in Barrack Street.

CORK, Oct. 9.—[By the Associated Press.]—Part of the city hall was destroyed by bombs about 4 o'clock this morning. Six explosions were heard, followed by considerable rifle firing. So far as known there were no casualties.

The damage was chiefly confined to the rooms in the west end of the building. One of these, which was used by the water department, was burned out by fire following the explosions, and the department's books and records for fifty years were destroyed. The blaze was prevented from spreading by the stone partition walls.

The adjoining roms, occupied by the department of public health, were damaged by explosions, the theory being that bombs were thrown into them through the windows.

Halt Fire Brigade.

Although the curfew limit had expired an hour previous to the attack the fire brigade was halted by patrols at Parnell bridge, leading to the Albert quay, upon which the city hall is situated. The firemen, after some delay, were permitted to proceed. They succeeded in quenching the flames and saving the remainder of the building.

The reports on the occurrence say that from four to six explosions took place. Two explosions reported from the vicinity of the court house, in another part of the city, may be accounted for by the fact that an armored car caught fire there from backfiring.

Raid a Lighthouse.

LONDON, Oct. 9.—The admiralty was notified by the commander-in-chief at Queenstown today that armed and masked men Friday afternoon raided the lighthouse on Roancarrig Island, on the southwest coast of County Cork. The raiders carried off all the signal rockets, lights and other apparatus.

FOREIGN NEWS —IN BRIEF—

CARHAVON, Wales.—Lloyd George discusses Irish question, saying the government will not quail before assassins, pronouncing a home rule bill giving Ireland an army and navy of its own not to be tolerated, declaring that Irish conspired with and aided Germany during the war, "girdling the island with wrecks of British ships" and promising stern measures to suppress "gang rule" which now was terrorizing Erin.

BELFAST.—Irish leaders claim Premier Lloyd George made political error in making taxation issue in Irish problem.

CORK.—City hall is partly wrecked by six explosions. City records covering period of fifty years are lost.

RIGA.—Russo-Pole peace envoys are deadlocked over armistice terms, and expect parley to last most of this week. Moscow reports opening of new Red offensive and claims recapture of Minsk. Poles and Lithuanians in big battle near Vilna.

WARSAW. — A serious rebellion against soviet rule has broken out in Nijni-Novgorod district according to a report to the Russian colony here.

GRAECO-SLAVIC ENTENTE GROWS ON BALKAN BASE

Washington, D. C., Oct. 9.—[Special.]—The founders of the "Little Entente"—the statesmen of Roumania, Jugo-Slavia, and Czecho-Slovakia,—would extend it to all Balkan countries, to Poland, and Greece.

Dispatches from Bucharest today state that the sentiment in favor of the alliance is very strong in Greece, where the tradition of the old Balkan alliance is kept alive.

Bulgaria, although a foe in the late war, desires to join the little entente, and it is said Roumania and Bulgaria have agreed to forget past differences in the work of reconstruction.

WILSONISM HELD BIGGEST FAILURE SINCE CIVIL WAR

Hoover Enters Campaign to Elect Harding.

Indianapolis, Ind., Oct. 10.—Herbert Hoover, entering the presidential campaign in behalf of the Harding-Coolidge ticket with an address today before the Columbia club of Indianapolis, declared that the major issue was party responsibility and expressed at length his views on the league of nations.

"Inasmuch as forty nations, comprising three-quarters of the people of the globe, have embraced the 'league of nations' as a terms expressing certain ideas, I prefer that term, but I care little for terminology," said Mr. Hoover.

"The essential thing is that the Republican party has pledged itself by platform, by the actions of its majority in the senate, by the repeated statements of Senator Harding, that they undertake the fundamental mission to put into living being the principle of an organized association of nations for the preservation of peace.

He's Against Irreconcilables.

"If there be persons supporting the Republican party today in the belief or hope that this party is the avenue to destruction of this great principle, that the party will not with sincerity and statesmanship carry out their pledges to bring it into effect, then they are counting on the insincerity and the infidelity of the Republican party and its nominees for the presidency."

The major issue "today and for the future of our country," Mr. Hoover said, "is party responsibility."

"As ours is a government that must be based on parties," he said, "it is fundamental that when a party fails in statesmanship, or fails to carry out its promises, it must accept the penalties of that failure; it should be retired that its leadership may be reformed. This is the real issue, and is immensely more deeply seated than superficial partisanship."

Wilsonism Branded "Failure."

"I believe that since the armistice the present administration has made a failure by all the tests that we can apply. No man would be so narrow as to condemn the patriotism of one half of his countrymen.

"But if we are to maintain and sustain party government, if we are to hold through this our only means of expression of the will of the majority, any party that fails as a party should and must be retired from office."

Mr. Hoover reviewed the support given by the Republican party to winning the war.

"But with victory accomplished, the leaders of the Democratic party, disregarding this cooperation, decided to ignore one half of the people and to make peace alone.

Inability Never Equaled.

"To have obstinately held up the peace of the world for eighteen months; to have rejected the opportunity of amicable adjustment of differences as to methods; to have projected the issue into the presidential election, is the greatest failure of American statesmanship since the civil war.

"The responsibilities of government should, in my view, be transferred. The Republican party has the skill and constructive ability in its membership to meet them."

Mr. Hoover advocated improvement of the St. Lawrence river, opening the Great Lakes to ocean going shipping.

PIANOS
PLAYER-PIANOS
GRAND PIANOS
TO RENT

NEW UPRIGHT PIANOS
$4.50 Per Month
USED PLAYER-PIANOS
$8.00 Per Month
NEW PLAYER-PIANOS
$12.00 Per Month
GRAND PIANOS
For Homes or Apartments
$10 and $15 Per Month
Rent Allowed on Purchase

STEGER & SONS
Piano Manufacturing Company
Founded by John V. Steger, 1879.
STEGER BUILDING
Northwest Corner of Wabash and Jackson
"The Piano Center of America"

SPAT and DRESS PUMPS
SPECIALLY PRICED AT
$10
(AND UP)

AGAIN the genius of Mr. I. MILLER dominates the shoe world. These beautiful Spat and Dress Pumps are made in a typical MILLER-way, which means a difference in fit, appearance and wear; they're made to hug closely the heel and arch—in new patterns and lasts.

Specifications—Black, white and flesh satins, patent leather, black and brown kid, white kid, gold and silver cloth, plain and brocaded—baby and high LXV. heels—widths AAA to D, sizes 1's to 9's.

HOSIERY TO MATCH AT GREATLY REDUCED PRICES

Chicago I. MILLER New York
(Est. 1891)
Creators of Smart Shoes for Women
State Street at Monroe
Factory: Brooklyn, N. Y.

Everybody Knows Where THE COWAN GALLERIES

Announcing
Colby's Gift Shop
Including
The Cowan Galleries

WE ARE pleased to offer for your approval an entirely new department in our store devoted exclusively to gift articles. This section is known as the Cowan Galleries, and the pieces shown have been procured under the direct personal supervision of Mr. W. K. Cowan, whose ability in the selection of gift articles is well known to Chicagoans. We invite you to visit the Cowan Galleries in our store and see the wonderful selection of really meritorious gift articles. Gifts for all occasions—card prizes—dinner favors—wedding presents. An early inspection is desirable, as there are few duplicates.

The Articles Offered Are Unusual and Exclusive
The Prices Are Very Moderate

The Gift Shop Opens Monday

JOHN A. COLBY & SONS
129 North Wabash Ave.
Chicago

THE GIFT SHOPS SUPREME

NAVY BUNGLING CRIMINAL, SAYS DANIELS' CRITIC

Fate Guards U.S. Despite Secretary's Blunders.

BY ARTHUR SEARS HENNING

Washington, D. C., Oct. 9.—[Special.]—"I consider it a paramount duty to expose the political misuse of the American navy by Secretary Daniels," said a high official of the navy today, in criticizing the fact and the strategy of dividing the navy into Atlantic and Pacific units. "Many of us firmly believe that the navy was divided against the advice of strategists, the general board of the navy, and the war college, and a separate unit stationed in the Pacific solely for the purpose of aiding in carrying the Pacific states in the coming election for the Democratic party. The navy is disrupted, divided, and disgusted."

This officer, who reflects the views of many of his colleagues in the navy, like many men in the government service, did not feel that he could publish his identity in connection with his ideas on the subject of fleet division at this time, when the wisdom of the nation's course in this particular is being discussed because of Japan's restlessness brought about by California's determination to strengthen her guardianship of land against alien ownership. But he was willing to express his opinions, formed after years of practical experience and study in naval operation and the strategy of war.

Divided Fleet Naval Crime.

"The division of the American fleet was a naval crime," he continued. "Today both fleets are still half manned and unready for war. Secretary Daniels has kept a large number of old ships in commission, wasting men and money, simply to make a big show. This is in strong contrast to the English naval policy. England put all old ships and many powerful second line battleships out of commission—in fact, scrapped many of them—in order to economize and to use all her personnel on the most modern and most forceful ships.

"This is what we should have done after the armistice. We should have used all our available men to man one well balanced fleet strong enough to meet the Japanese fleet, and this force should have been ready for instant war all the time, not some of the time, and this fleet should have been in the Pacific. We need no battle fleet in the Atlantic now.

"But, as it is, both our fleets are undermanned. We are about 35,000 men short. Skilled men have left the service and few have reënlisted. The two 'fake' fleets are trying to make little cruises to keep up a show of activity, but they cannot and do not dare to engage in any serious maneuvers.

"Both of our fleets are now absolutely unready for war. Some of our newest destroyers are laid up alongside the docks both in the Atlantic and the Pacific for lack of men. There is only one flotilla of about thirty destroyers in a condition called 'operative' in the Atlantic, and even these are not ready for war. Truly, the navy is in a perilous condition. Fortunately no nation, except possibly Japan, can or would go to war with the United States, and so just now we are comparatively safe in our helplessness.

"But the navy department has made another announcement which is still more amazing. It is quoted as saying that Admiral Mahan's objection to the strategy of dividing the fleet was made before the Panama canal was completed and that under existing conditions the admiral would have approved the action of the navy department, inasmuch as the two fleets, divided as they are, could be brought together in a week.

Half Manned and Scattered.

"Let us briefly consider this matter. The Atlantic fleet is scattered along the coast, the ships half manned and distant from one to two thousand miles from the canal. The Pacific fleet is distributed along the seaboard from San Diego to Bremerton and Honolulu, from three to four thousand miles from the canal. Its units are disorganized and only half manned. Both fleets are thus totally unprepared for war, particularly as regards organization and personnel.

"Under the conditions it is not too much to say that any man must be suffering from vacuity of intellect who would have the audacity to claim that the United States fleet is ready or could be mobilized and made in all respects ready for war in one week or even in one month.

"But even if all units of both fleets were completely ready for war we find in the separation of the two fleets another invitation to national disaster or humiliation. It is clear that to effect a junction and to prevent the possibility of being brought to battle singly the two fleets would be forced to steam immediately for the Canal Zone, and this leaves both coasts of the United States completely deserted and undefended."

THE LOOM OF HOPE

Agnes W., a paralytic shut-in, working at the loom that has brought her happiness, a new outlook on life, and earning power; and Miss Helen McNeal, director of work for the Vocational Society for Shut-Ins.

AGNES W. is a "shut in." A victim of spastic paralysis, this girl of 20 is barred from the happy world of outdoors and had neither amusement nor occupation until the Vocational Society for Shut Ins found her. The society had a small loom made for her and now she spends many happy hours weaving.

Despite her affliction she is a skilled worker and the money she earns brings her many comforts she otherwise would lack. The picture shows her at work at her loom, under direction of Miss Helen McNeal.

Miss W. is one of hundreds of shut-ins the society is aiding. Some kind of work is found for each of them—lampshade making, rug making, brush making—whatever their physical condition permits. In many cases a marked improvement in the health of the sufferers results from having something to think of besides their troubles and the money earned is often of great importance to a burdened family.

The society will have a benefit in Orchestra hall on Monday evening, Oct. 25. The Helen Keller photo drama, "Deliverance," will be shown. All the funds obtained will be devoted to finding and aiding more shut-ins in Chicago.

INDIA'S WEAPON TO WIN FREEDOM WORRIES BRITAIN

BULLETIN.

[Chicago Tribune Foreign News Service.]

CALCUTTA, Oct. 9.—An unheralded strike of 10,000 employes today has tied up the Bengal-Nagpur railway, one of the greatest Indian railroad systems. The city is still in darkness with gas workers on strike. All Bombay street car employes have been on strike for two days. Other smaller strikes are reported hourly from many points and political significance is seen in the seemingly concerted action of Indian labor.

BY FRAZIER HUNT.

[Chicago Tribune Foreign News Service.]

[Copyright: 1920: By The Chicago Tribune.]

CALCUTTA, Oct. 9.—The new Indian revolutionary weapon, "non-coöperation with the British," has failed, so far, to win anything like the unanimous support of the Indians. While the vast majority of educated Indians are unquestionably willing to back any revolutionary movement, a large percentage feel the "non-coöperation" program passed by the unofficial Indian congress offers little chance of success. The majority still hold back from the adoption of the plan simply because they question the efficacy of a program boycotting the councils, courts and schools.

If there is anything clear in the Indian situation today it is that a great majority of the literate Indians are dissatisfied with the new reforms and are willing to support an independence movement offering a reasonable chance for success. They are perfectly willing to enter into the "non-coöperation" movement, but they doubt the wisdom of certain planks in the program.

Gandhi Put It Over.

M. K. Gandhi, whom millions call a saint, forced through the program at a special session of the unofficial Indian congress held in Calcutta a month ago. Due to Gandhi's great hold on the masses and the universal respect the Indians have for the congress, the plan is assured of certain success, but it is evident that only a complete adoption of the "non-coöperation" plan can attain what the leaders hope for it—a complete breakdown of British rule with resultant home rule.

The program of "non-coöperation" is based on five points: First, the surrender of all titles and honorary offices; second, the refusal to attend official functions; third, the gradual withdrawal of children from the schools and colleges, government owned or aided, and the establishment of national schools; fourth, the gradual boycott of the British courts by lawyers and litigants and the establishment of private arbitration courts; fifth, the withdrawal of Indian candidates from the reformed councils and the refusal of voters to vote.

May Refuse to Pay Taxes.

Additional recommendations were the boycott of foreign goods, the ultimate refusal of Indians to volunteer for service in Mesopotamia, and, as a last resort, refusal to pay taxes.

The onus of putting these points into action rests upon the shoulders of the educated class. Mr. Gandhi politely told them, "You have talked about your love for the Nationalist cause. All right; put up or shut up." He demanded a real sacrifice — and India quibbles over the terms.

The daily press contains columns of letters arguing on both sides of the matter. Scores of prominent Indians have announced their withdrawal as candidates for office and a large number of native lawyers already have withdrawn from practice, but the movement still hangs fire. In the middle of December the regular session of the Indian congress will be held and the "non-coöperation" program will come up for discussion again.

Get an Early Start Tomorrow A.M. Mr. Clothes Buyer!

For tomorrow at 7:30 A. M. we inaugurate one of the most attractive mid-season selling events in tailoring history.

You don't have to wait for pre-war clothes prices—they're here now!

Sale Starts at 7:30 A. M. Monday

At Wholesale Plant: 731 S. Wells St.

10 Floors—10 Acres of Tailor Shops

At Corner Polk Street One block South Harrison Street Depot

15 minutes will save you $15 and more!

HOURS 8:30 to 5:15 Daily including Saturdays

THE ROYAL TAILORS
CHICAGO · NEW YORK
TRADE MARK REGISTERED

HOURS 8:30 to 5:15 Daily including Saturdays

FULL DETAILS IN MONDAY'S PAPERS

F. N. Matthews & Co.

Outfitters to Women

21 East Madison Street

Between State and Wabash

"The Shop of Personal Service"

Fall Suits

MANUFACTURER'S SURPLUS STOCKS have come to us at extraordinary reductions and they go to you now right at the start of the season on the very same basis.

$59.50 to $129.50

HANDSOMELY EMBROIDERED OR FUR-TRIMMED MODELS in a wonderful range of new materials. The collection is ample and extensive enough to satisfy each individual taste.

F. N. MATTHEWS & CO., 21 East Madison Street

"The Original Sample Shop"

Victory SAMPLE SHOPS

Suite 1210-1211 Stevens Bldg., 17 No. State St.

Do You Wear a Sample Size COAT---SUIT---DRESS?

Suit & Coat Sale

ONE WEEK ONLY

Group No. 1

$39.75

Values to $65.00

Sample Coats and Suits of delightful novelty and charm. A large collection in Duvetyn, Veldyne, Yalama, Tricotine, Camelia, Silvertone, Goldtone. Plain and fur-trimmed. All popular shades.

Group No. 2

$55.00

Values to $85.00

A splendid selection of better grade Sample Coats and Suits, fur-trimmed and plainly tailored. Suitable for Fall and Winter wear. Duvet de Laines, Bolivias, Peachblooms, Tricotines, and Silvertones. Many new shades.

The Greatest Values in Chicago

GUS FRANK

SECOND FLOOR, 12 WEST WASHINGTON ST. ABOVE BISHOP'S

Announces

Continuous Price Lowering

MONDAY'S SPECIAL

Combination Sale on Sample

COATS WRAPS SUITS DRESSES

of the better kind

$59.75

In view of the fact there is a general trend toward a reduction in prices, we have priced each and every garment in our shop at the lowest possible margin. Many original and individual sample models—all from America's foremost designers.

New Brick or Stucco Houses

$6,500

Cannot Be Reproduced Today for Less Than $9,500

One of Eight Types of Houses—Ready for Occupancy.

$1,000 down—balance $45 monthly. This monthly payment includes principal, interest, life insurance, health and accident insurance and fire insurance.

Lots are 30x162 feet.
Streets 100 feet wide.
Beautiful lawns, wide parkways.
Trees, shrubbery.
Over 3,000 sq. ft. for gardens.
Seeds furnished free first year.
Furnace heat.
Electric light.
Hardwood floors throughout.
Linen closet.
Laundry in basement.
Closet in every room.
Located southeast—right in the city—not a suburb.
Highly restricted neighborhood.
Good transportation.

If you wish to see these houses today, phone Vincennes 4946. Ask for Mr. Basiger.

For location and further details fill out and mail this coupon immediately. Only a limited number of houses for sale.

Chicago Real Estate Improvement Corp., 1402 North American Bldg.:

I am interested in the $6,500 houses you advertise. Please send me further particulars.

Name.....

Address.....Telephone.....

Trib.—10-10-20

Advertise in The Tribune. Subscribe for The Tribune.

JAPANESE BUSY GETTING SUPPLY OF WAR WEAPONS

Search Markets for All Munitions.

BY FLOYD GIBBONS.

[Chicago Tribune Foreign News Service.]

[Copyright: 1920: By The Chicago Tribune.]

PARIS, Oct. 9.—One thing can be stated which is within the observation of all Americans in Europe and undoubtedly is noted at Washington. That is the fact that Japanese activity in Europe seems concentrated in an intensive preparedness campaign.

Japan has bought munitions, armament and machinery and has been negotiating with Fokker and French aviation patent holders.

Her military and naval attachés were the first investigators to reach the war zone.

She is busy pawing over the remnants of the greatest war machine the world ever saw. It is asinine to believe she has not profited by these inquisitions. It is not wise to feel certain that she has no use for her new knowledge and strength.

French Expert's View.

Americans abroad feel that the common position of Australia and Canada with the United States concerning Japan should be sufficient guarantees of England's friendliness during such a conflict regardless of the Anglo-Japanese treaty obligations.

Olivier Gueheneuc, a recognized French naval expert and an authority on foreign affairs, declared today:

"If France had to choose between two allies in a war between America and Japan her sympathies unquestionably would go to that ally whose support was most effective and who lost 100,000 killed and spent billions of dollars, asking nothing in return. That is America. Japan did much less during the war than America, but got in return for her efforts Shantung and the German Pacific archipelagos north of the equator.

How About France?

"Moreover, Frenchmen studying world politics remember the secret report Gen. Baron Kodama published in 1905, which provided for a conquest of Indo-China by Japan."

"Would French sympathy with the United States go as far as a declaration of friendly neutrality in case of an American-Japanese conflict?"

"At present that would be impossible. France is too much occupied and concerned in the Rhineland. A war between America and Japan eventually would bring England to the side of Japan, because it would offer an unique opportunity for England to overthrow the most dangerous rival she has had since Napoleon.

"France, after the terrible war, found her shores in bad defensive condition. France could not put at the disposal of America her bases, coal, or oil on the Atlantic or Pacific, because she could be crushed by England on the sea.

"In four years the American war fleet will be as strong, or even stronger, than the British.

Hands of France Tied.

In four years France will have revived and reorganized her navy and coast defenses.

If France were helped and supported in her revival by the United States, as appears to be the desire of the French government, she would be able to revive rapidly and adopt friendly neutrality toward America.

"France would be enabled thus to place at America's disposal coal and oil depots at Brest, Calais, and Dunkirk, and the Mediterranean.

"If England should grow menacing on account of France's friendliness for the United States, France could send from the Brittany coast cruisers, monitors, submarines, and bombing planes, and even could shell London with long range guns.

"France could achieve the Tirpitz plan, because she possesses bases for submarines, 'Berthas,' and aeroplanes.

"But for the time being France can do nothing. I hope the conflict will be settled amicably, at least temporarily, because time would work wonders for the United States."

Sees France as U. S. Ally.

Senator Leon Archimbaud, president of the pacifist group of the French senate, is thoroughly aware of the disquieting rumors that are prevalent. He gave THE TRIBUNE the following statement:

"Everything possible must be done to avoid a conflict between the United States and Japan, both of whom were France's allies during the war. But should war break out there is no possible doubt that France's sympathies would be with the United States, for reasons of comradeship in arms and also solidarity of members of the white race. If, unfortunately, war does break out between Japan and the United States, France doubtless would take the lead in an European movement of sympathy and effective help for America."

"NUMBER, PLEASE?" THEY GOT EDGEWATER'S

The girls of the Lake View exchange who yesterday won the telephone league volley ball championship. Left to right: Lolita La Proun, Marie Rose, Elsie Olson, Violet Wallin, Bessie La Proun, and Capt. Rose Benninger.

[TRIBUNE Photos.]

Elsie Olson is never too busy to smile, even at a critical moment in the game.

Three Straight

THE girls of the Lake View exchange won the volley ball championship of the telephone league yesterday, taking three straight games from the Edgewater girls.

The games were played on the Lake View court at Sheffield avenue and Addison street. With the blast of the referee's whistle Lolita La Proun of Lake View slammed five over the net, four of which registered. Lake View lost the ball on a foul, but Edgewater could register only one and lost the ball. Lake View gained three more points. Then Edgewater rallied on the serving of Olga Gassick, but too late to save the game.

Lake View won the first game by a score of 15 to 9, the second by 15 to 4, and the third 15 to 6. The Lake View team comprises Marie Bose, Bessie and Lolita La Proun, Elsie Olson, Violette Wallin, and Capt. Rose Benninger. Everett Henry is manager.

Violette Bastron, Frieda Gruber, Anna Agnew, Margaret Bender, Marie Gibis, and Olga Gassick are on the Edgewater team.

World-Wide Society to Fight Tuberculosis, Plan

PARIS, Oct. 9.—The National anti-tuberculosis commission, under the presidency of Leon Bourgeois, today sent invitations to similar committees in the United States and the countries adhering to the league of nations to send delegates to Paris for the purpose of creating an international organization to fight tuberculosis.

LABOR EXPECTS CUTS IN WAGES; STUDIES ACTION

Washington, D. C., Oct. 9.—The policy which organized labor will adopt toward expected demands for wholesale wage reductions, is being studied here by leaders in the A. F. of L. Secretary Frank Morrison said:

"Living costs will have to be reduced far more than now if wages are to be reduced."

Rough estimates made here today, based on government price reports and reports from private agencies, show that the purchasing power of the dollar has jumped 18 cents in the last five months. The dollar now is worth 55 cents as compared with 37 cents in May.

The 55 cent dollar means cheaper food, cheaper clothing, and cheaper necessities of all kinds. There are many indications that the 55 cent dollar soon will be the 65 cent dollar.

Big Layoff Ordered at Springfield, Ill., Ry. Shops

Springfield, Ill., Oct. 9.—A lay-off of approximately one-third of the shop men of the Wabash railroad shops here, effective Oct. 12, was announced tonight. The retrenchment program will be general over the entire system, according to A. Reid, assistant superintendent of motive power of the road.

RICH WISCONSIN YOUTH SLAIN BY SHERIFF IN FIELD

Alleged Check Passer, 23, Tried to Kill Officer.

Lacrosse, Wis., Oct. 9.—[Special.]—Elmer Linker, 23, speed maniac and member of one of the wealthiest families here, was shot to death in a corn field at Sparta today after a gun fight with the sheriff of Monroe county. Two bullets struck the youth, one of them piercing the temple.

Linker was fleeing after his arrest on a charge of forging his father's name to a $1,900 check. He cashed it at a Sparta bank on the indorsement of a prominent Sparta woman, whose name bank officials and Monroe county authorities refuse to divulge.

Woman Causes Arrest.

The woman caused Linker's arrest after she had communicated with his father and learned that the check was bogus.

George Linker arrived in Sparta twenty minutes after his son's death. He is a member of the Linker Realty company, proprietor of the chief business block in Lacrosse, and of the Linker hotel, as well as of other valuable real estate. Elmer was the only son.

Saturday morning, Linker presented the check at the bank and it was cashed without question on the strength of indorsement.

An hour later the bank was notified that the check was a forgery and Sheriff Charles Smith was given a warrant for Linker's arrest. He found the youth in a store trying on a new suit.

Youth Whips Out Gun.

Linker went with him to the bank and refunded the entire amount. Then the sheriff took him to the jail. When the officer turned his back for a moment, Linker produced a gun and as Smith turned he shoved it into his stomach.

The gun snapped, however, and as the sheriff dived for his desk to get his own gun. Linker dashed out of the door and leaped on a bicycle standing at the curb.

The sheriff overtook him with a car on the outskirts of the village and Linker ran into a field and hid behind a shock.

When the sheriff summoned him to surrender, the youth opened fire. Three or four shots were exchanged on both sides and then the sheriff's bullet hit the target.

NATIONAL CAMPAIGN —IN BRIEF—

OKLAHOMA CITY.—Senator Harding completes western speaking tour after having stirred continuous enthusiasm from large audiences.

TERRE HAUTE, Ind.—Gov. Cox appeals to church people to support the league of nations, calling its opponents "wicked and unholy men."

INDIANAPOLIS.—Herbert Hoover, entering campaign to elect Harding, says Wilsonism is the greatest failure in American statesmanship since the civil war; advocates a league of nations in which America is safeguarded, and warns irreconcilables that some sort of league must be drawn up and entered.

ALLIES WATCH AUSTRIAN POLLS.

KLAGENFURT, Lower Austria, Oct. 9.—About 200 allied officers have taken stations in various voting districts in anticipation of Sunday's plebiscite, which will determine the future disposition of this district.

Czar's Brother Reported to Be in Wrangel's Zone

SEBASTOPOL, Crimea, Oct. 8.—[Delayed.]—It is reported that Grand Duke Michael Alexandrovitch, brother of the late Emperor Nicholas of Russia, has arrived here.

Nicholas Breshko Breschkovsky, a Russian author, writing in the Paris Figaro recently, made the assertion that Michael Alexandrovitch was not assassinated by the bolsheviki, as had been reported, but was in Siam. The author said the grand duke escaped from Perm, where he was interned by the bolsheviki, and fled to the depths of Siberia, whence he reached Siam after a long, adventurous voyage.

Reduced Prices Tomorrow

Coats and Suits

Values up to $55 on Sale Monday at $38

THE public wants lower prices—instead of buying cheaper garments to meet this demand, we have reduced prices on our own high grade models. For Monday's selling we offer Women's and Misses' Coats and Suits, silk lined, fur trimmed, this season's best styles and most favorite fabrics—values up to $55—on sale Monday at $38

$75 Dresses—placed on Sale Monday at $45

Handsome models of fine Tricotine and Poiret Twill—many richly embroidered and beaded. Were priced at $52.50 to $75—on sale Monday at

The Leiser Company

324 So. Michigan Avenue

McCormick Bldg.

Women's and Misses' Wearing Apparel of the Better Sort at Popular Prices

Jerome C

208 So. Michigan Ave.

Opposite Art Institute

Fur Coats

at prices that will undersell all previous efforts. Every coat is guaranteed by us.

Full length Wraps of choicest Hudson seal, with large collars of genuine Beaver, Marten or Seal. Only eight Wraps at this remarkably low price. *Regular $1000 value. Price*

$595

Fur Coats of Black Caracul, 40 inches long, large collars of Australian Opossum. *Regular $450 value. Price,*

$295

Full length Wrap of genuine Scotch Moleskin. Has extra deep cape collar; an unusually pretty Wrap. *Regular $900 value. Price,*

$650

SHAYNE

Common Sense in Fur Buying

There are as many grades of furs as there are grades of diamonds. And it is just as hard for the inexpert to detect flaws in one as in the other.

Common sense in fur buying always insists upon the sort of dealer responsibility that makes it impossible to suffer disappointment in the kind or quality of the fur you buy.

Shayne furs always satisfy in style, quality and workmanship, and that is why you always hear them spoken of in the highest terms.

JOHN T. SHAYNE & CO.

PALMER HOUSE CORNER

WURLITZER

Do You Realize...

that for a down payment of a few dollars you can have in your home a beautiful style XI Victrola? Why deprive yourself and family of this great musical instrument? Stop a moment and think of all the entertainment and good music you are missing. Think of all the fun you could have had today! Don't forget, all talking machines are not Victrolas. Hear the genuine tomorrow at Wurlitzer, or mail the coupon today for complete information.

GENUINE VICTROLA

Style XI ($150), mahogany, new English brown mahogany or oak, and your choice of six 10-inch 85c double-face Victor records (twelve selections). Complete outfit, special this week, only

Special Low Terms $155.10 Special Low Terms

Other Victrola Outfits From $37.50

MAIL THIS COUPON TODAY FOR COMPLETE INFORMATION

WURLITZER, 329 South Wabash Avenue T. 10-10

Send complete information regarding your special Victrola offer.

Name .....

Address ..... Phone .....

The Rudolph Wurlitzer Co.

329-331 So. Wabash

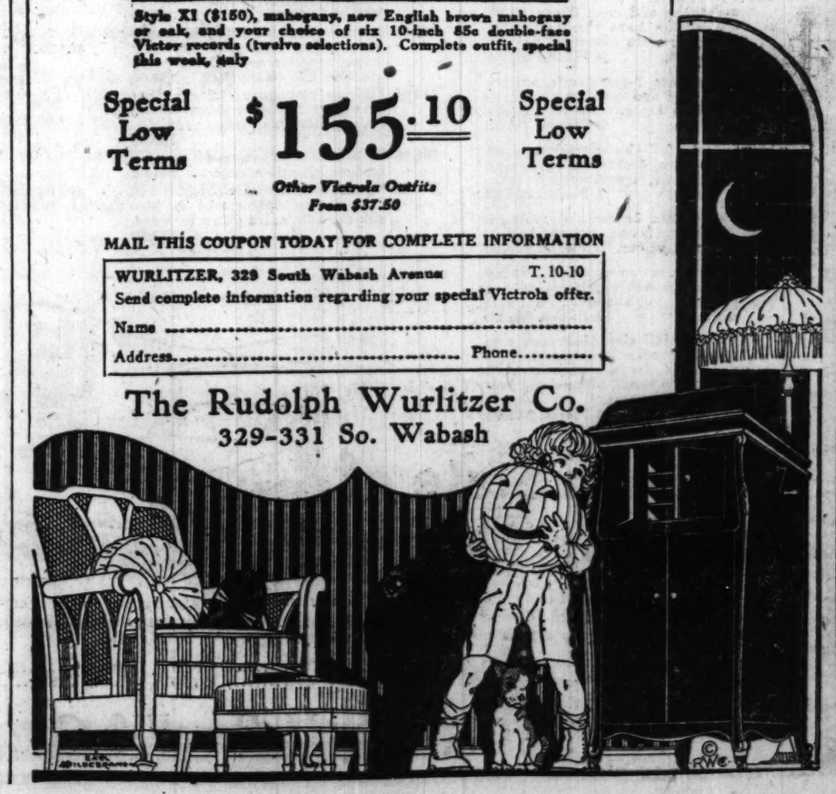

Sale Starts at 9 A. M.

MONDAY ONLY

$85 SAMPLE

SUITS & COATS

$39.75

Finest materials and workmanship on the market; plain tailored; fur trimmed; beaded and embroidered; silk lined. SAMPLES ONLY.

SCHAYE SAMPLE SHOP

8th Floor North American Building

36 S. STATE ST.

NO MAIL OR PHONE ORDERS

Advertise in The Tribune. Subscribe for The Tribune.

WHEAT PIT STIR AS GREEN CLERK SELLS MILLION

Slip of Pen Regarded Factor in Grain Strike.

(Continued from first page.)

McMichael, national president, and W. H. McGreevy, national secretary, and was given out from national headquarters in Wichita.

Secretary McGreevy expresses the belief that a majority of the members of the association will refuse to sell their wheat until the price of $3 can be obtained.

Costs Higher Price Cut.

"Wheat growers' expenses," the proclamation adds, "for labor and equipment in raising this year's wheat crop were the highest, on the average, in the last ten years. Now that the price is cut in two, the farmer stands to lose half his investment in labor and overhead expenses in its production.

"As the average consumer pays only 1½ cents a day to the wheat grower for every dollar per bushel of its price or ½ cent per meal, $3 wheat would cost the consumer only 4½ cents a day or 1½ cents a meal as the wheat growers' share. That could not be a hardship on any one for his primary food.

"This proclamation and action by the wheat growers is to stop the scheme of the gamblers in wheat to hold up the public for hundreds of millions of dollars in tribute to profiteering wheat dealers and to give a fair wage and overhead expense to the growers of wheat."

"Night Riding" Under Inquiry.

Greenville, S. C., Oct. 9.—[Special.]—Federal, state and county officials today began investigation of the source of threats that cotton gins in this state and other parts of the south must stop operation until cotton reaches 35 to 40 cents a pound or be burned.

It is said the inquiry so far indicates the work is that of isolated bands rather than of any far-reaching organization.

Gins in this section resumed operations today. Some of them are under guard.

Order Cotton Picking Stopped.

Montgomery, Ala., Oct. 9.—[Special.]—Fire Marshal W. J. Williams reports that some cotton fields in the north part of the state have been posted with notices forbidding the picking of the crop. He is investigating the recent burning of some cotton gins after "night riders'" orders not to gin any cotton until it sold at 35 to 40 cents a pound.

"ONE COUNTRY, ONE FLAG, ONE LANGUAGE"

Americanization begins at once these days in Chicago for the children of the immigrants—and they wish it so, as you can tell by the eager, alert faces of these budding new citizens in an English classroom at the Lawson school, 1246 Homan avenue. There are twenty-nine in the class, representing most of the European nationalities, and none of them has been in this country more than a few months. [TRIBUNE Photo.]

IMMIGRATION has begun anew, and once again Chicago school teachers are instructing European children in English. The Lawson school, at 1246 South Homan avenue, has a class of twenty-eight boys and girls, from 10 to 19 years of age, embracing most of the nationalities overseas.

The pupils have been in the United States only a few months, and only a few can speak English. One of the twenty-eight just learned to say "How Much?" and "too much."

Miss Catherine J. Trout is the teacher, and her most proficient pupil perhaps is Edith De Mayo, who came from Poland two months ago. Others who have made progress are Lillian Lipin, who has been in the United States five weeks, and Norman Silverstein, who came to America seven weeks ago.

'OLD SKYSCRAPER,' 43 YEARS A MAIL CARRIER, DIES

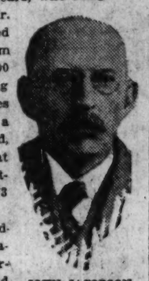

JOHN JACOBSON.

John Jacobson, Chicago mail carrier for forty-three years, who resigned in 1915, when Mr. Burleson reduced his salary from $1,200 to $1,000 for reporting twenty minutes late during a March blizzard, died yesterday at West Side hospital. He was 73 years old.

Besides the widow, Mrs. Ella Jacobson, there survive a son and two daughters — Carleton F. Jacobson, Miss Helen Jacobson, and Mrs. Ruth Bailey. Mr. Jacobson lived at 5056 West Superior street. The funeral will be held next Tuesday, with burial at Forest Home.

Born in Sweden in 1846, he was brought to America by his parents in 1856. He entered the employ of the United States postal department in 1872, when Chicago's population was 300,000 and the postoffice was in the basement of the old Presbyterian church at Harrison street and Wabash avenue.

His associates called him "Old Skyscraper," because from his earliest connection with the postoffice he had had the tallest buildings on his route. In the years preceding the advent of the elevator he held the record for climbing stairs. In one block alone, in Monroe, between Clark and Dearborn, he climbed eighty-two flights five times daily.

THIS LANDLORD DUE FOR A GIFT OR SOMETHING

Tenants occupying the building at 1526-28 Rosemont avenue, owned by William R. Brand, an attorney, spent yesterday deliberating on a great question.

"We should buy him a silver loving cup," said Mrs. T. W. Pinard.

"No, our landlord must have a silver service set," Mrs. L. E. Northshield asserted.

Mrs. A. B. Olson believed the silver loving cup was appropriate. The women's husbands agreed. So they set about making plans for the purchase of the cup and its presentation.

"I firmly believe we should give him an old tin can," interrupted Mrs. Pinard.

"Or a ton of brick," said another.

The question was never settled, but all came to a decision the landlord certainly deserved something.

All because he had caused a sign to be posted in the basement laundry, which said:

"This is a laundry—not an assembly room."

Brand New

including duet compartment music bench and large library of music rolls (your own selections)—all for only

$495

A few brand new prominent make player pianos for immediate sale at $495 each. This is a "once in a lifetime" opportunity to buy a fine player piano for your home. Call early for best selection. Special low terms of payment.

This coupon will bring complete information—Mail it!

Wurlitzer—329 So. Wabash Ave.
Send catalog and complete information regarding Special Player Offer.
Name .....
Address .....
T-10-10

The Rudolph Wurlitzer Co.
329-331 So. Wabash

One Price to Everybody

PURCHASES DELIVERED ON FIRST PAYMENT — ALL ALTERATIONS ARE FREE

CHEERFUL CREDIT

Wheeler's
135 So. State St.
4th Floor over Peacock's.

FALL CLOTHES

for men and women that can be bought NOW and paid for—LATER

Our Special Charge Account Plan is at the service of men and women who will appreciate good values, smart style and a dignified, simplified plan of deferred payments.

Smart Clothes for Men

Men who need a new business suit for Fall or Winter or a nobby top-coat or smart, warm overcoat should certainly pay this shop a visit. You will find that our prices are remarkably low and our terms of payment unusually liberal. BUY NOW—PAY LATER.

Topcoats and Overcoats $18 to $90
Suit prices range from
$40 to $85

FURS

Women should select their furs or fur coats here, now, while styles are complete. They will be held in storage free of charge until cold weather.

Stylish Apparel for Women

Women are sure to like the smart, new styles now on display here in suits, coats, dresses, furs, blouses and millinery. New styles arrive every day. All Wheeler merchandise is marked in plain figures, and you will certainly appreciate how moderate our prices are. BUY NOW—PAY LATER.

The prices range from
$25 to $150

Open Tuesday, Thursday and Saturday Evenings Until 9

"IT'S EASY TO PAY THE WHEELER WAY"

Magnificent Display, Demonstration and Sale of

Bed-Davenports

REVELL & CO.

Rents keep going higher! The building of homes is restricted! Many are moving to smaller quarters! More families are "doubling up!" More sleeping rooms are being rented out!

The demand for bed davenports is greater than it ever was before. That is the reason for this big demonstration and sale.

Aside from the reasons given above, everybody buys bed davenports now so that there will be extra sleeping quarters in the home in case of emergency; in case there should be sickness in the family and the nurse comes; in case unexpected visitors come; in case a business friend cannot be accommodated at the hotel; in case of wanting to help out a friend or neighbor in emergency.

Welcome to this demonstration, even if you do not need any living room furniture right now.

Look Over This Desirable List of Pullman Bargains

Mahogany and Cane Suites

$218.00 Pullmanette, 3-piece suite, mahoganized birch frame, upholstered in mulberry velour. 3 Pieces, 165.00

378.00 Pullmanette, 3-piece suite, antique mahogany finished frame, cane paneled back, upholstered in tapestry; extra pillow included. 3 Pieces, 285.00

392.00 Pullmanette, 3-piece suite, brown mahogany and cane frame; chair and rocker have removable seat cushions; extra pillow for back of davenport. 3 Pieces, 295.00

416.00 Pullmanette, 3-piece suite, antique mahogany and cane frame, upholstered in tapestry; a very choice pattern. 3 Pieces, 315.00

394.50 Pullman full size davenport, chair and rocker, brown mahogany and cane frame, upholstered in blue velour. 3 Pieces, 298.00

366.00 Pullmanette, 3-piece suite, antique mahogany frame, upholstered in mulberry velour. 3 Pieces, 275.00

800.00 Pullmanette suite, mahogany frame, removable spring-filled seat cushions, upholstered in blue mohair. 3 Pieces, 595.00

420.00 Pullman full size davenport, arm chair and rocker, brown mahogany and cane frame, loose cushion seats; two round pillows and bolster for davenport. 3 Pieces, 345.00

Odd Davenports

$ 89.00 Pullman revolving seat bed davenport, fumed oak frame, upholstered in imitation Spanish leather; Mission design. 67.50

102.00 Pullman bed davenport, golden oak, upholstered in imitation Spanish leather. 76.50

101.00 Pullman bed davenport, fumed oak frame, covered in imitation Spanish leather. 75.75

92.00 Pullman bed davenport, fumed oak frame, upholstered in imitation Spanish leather. 69.00

246.00 Pullman revolving seat bed davenport, brown mahogany and cane frame, tapestry covered seat; two sunburst pillows on back. 185.00

240.00 Pullman mahogany and cane bed davenport, mulberry damask; two round pillows and bolster roll. 180.00

188.00 Pullmanette, brown mahogany frame, blue velour cover. 141.00

230.00 Pullmanette, brown mahogany and cane frame, upholstered in blue silk damask; extra pillow included. 172.50

Overstuffed Suites

$698.00 Pullman overstuffed 3-piece suite, high-grade tapestry and velour combination cover; massive davenport, arm chair and rocker. 523.50

828.00 Pullman overstuffed 3-piece suite, removable seat cushions, upholstered in blue Lancaster velour. 625.00

508.50 Pullman overstuffed 3-piece suite in blue figured velour; removable seat cushions. 385.00

608.00 Pullman overstuffed suite, 3 pieces, in striped blue velour; loose seat cushions; two extra pillows for davenport. 465.00

552.00 Pullman overstuffed tapestry 3-piece suite; a handsome parlor suite all day, a perfect bed at night. 339.00

400.00 Pullman overstuffed tapestry 3-piece suite. This will make an ideal suite in a small living room. 298.00

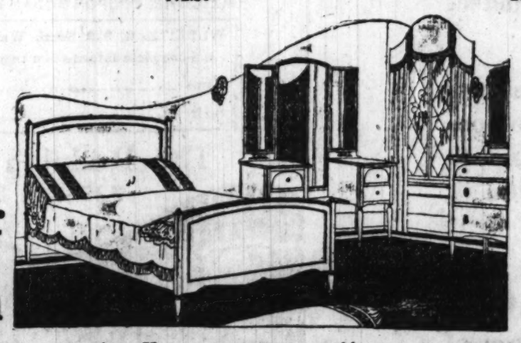

Bedroom Suite of Superior Design

We believe our display of bedroom furniture is the best in the city. Here you may see everything new, from the highest qualities to the medium priced furniture of good value. This delightfully designed suite is one example of our big values. Mahogany or walnut. Ivory also is available at a lower pricing.

Bed 85.00
Dresser, 42 inch..... 97.00
Chifforobe 110.00
Dresser, 48 inch..... 137.00
Vanity 135.00
Toilet Table 61.00

Wabash Avenue — Alexander H. Revell & Co. — *Adams Street*

STARCK

Sale of Slightly Used and Rebuilt

PIANOS

Would you like to save $100 to $250 on an Upright, Grand or Player-Piano?

You can come here and select a thoroughly rebuilt, slightly used or second hand piano and save $100 to $250 on the price, compared with what you would pay for the same instrument if you purchased it new. Every rebuilt, slightly used or second hand piano or player-piano sold by us is fully guaranteed to give complete satisfaction. You will be surprised to see the beautiful instruments we offer at low prices.

Upright Piano, ebony case, $ 75
Upright Piano, oak case, 150
Upright Piano, mah. case, 235
Player-Piano, mah. case, 295
Player-Piano, mah. case, 345
Player-Piano, mah. case, 395
Grand Piano, mah. case, 585
Grand Piano, mah. case, 675

$5 Per Month on used Upright Pianos

If you are thinking of buying a new Piano or Player-Piano, get our "Factory to Home" prices and terms. We are manufacturers.

OUT-OF-TOWN CUSTOMERS write us at once for special factory bargain list. We ship Pianos and Player-Pianos anywhere in the U. S. on FREE TRIAL. NO MONEY DOWN. EASY TERMS.

P. A. Starck Piano Co.
Manufacturers of Starck Grand, Upright and Player-Pianos
210-212 S. Wabash Ave. (near Adams) Chicago

Sale Starts at 9 A. M.

MONDAY ONLY

A Mighty Dress Sensation

$60 SAMPLE DRESSES

$22.50

Embroidered Tricotine, Hand Beaded Georgette, Chiffon Taffeta, Tricolette, Charmeuse, etc. Only one to a customer. None sold to dealers.

SCHAYE SAMPLE SHOP

8th Floor North American Building
36 S. STATE ST.
NO MAIL OR PHONE ORDERS

G.O.P. LOVE FE... SLIGHT TO... OGLESBY FE...

Len Small Pleads ... Harmony.

BY E. O. PHILLIPS

Springfield, Ill., Oct. 9.—[Sp... The Republican harmony din... away" tonight. Nearly all no... on the face of the returns, f... offices were present.

Among those missing were ... Oglesby, late candidate for g... who said he had not been invit... Frank O. Lowden, who had se... that he could not be present du... her engagements; and practical... the Chicago Republican leaders... ing Mayor Thompson and the ... element and the anti-Thompson... tractors. Andrew Russel was t... absent nominee.

More than 400 Present.

Representatives from most ... downstate counties were prese... sponse to the invitation of F... Smith, chairman of the state ... tee. More than 400 active ... leans were participants in t... sion. Early in the evening no... ment apparently had been ente... by the various interests repr... that indicated a representative ... lican program of action.

No word came from Oglesby ... his probable procedure as r... a possible legal contest. The ... affair seemed to bother some ... ostensible managers and the s... early in the night was no clos... solution on state affairs than ... early in the day.

Indications were that Mr. ... will make no statement as to a p... contest until Monday.

Statement from Oglesby.

His communication tonight ... harmony party was conveyed ... letter to Charles W. Vail, clerk ... Supreme court, which said:

"In my temporary absence fr... office this morning I am advise... you telephoned and asked if I w... present at the dinner given by ... man Smith of the state central c... tee tonight at the Leland hotel.

"I am sending you this letter ... vise you that, although, I have b... my office every day this week ... until 10 o'clock this morning, ... not received nor has my office re... any invitation, either verbally ... mail, or otherwise, for me to be p... at the dinner—hence my absenc...

"Will you please to be good e... to make this explanation for me...

Oglesby Feels Slighted.

Representatives of State Cha... Smith stated that the same form... vitation had been sent to Oglesby ... went to everybody else on the lis... is understood that a night ...

CAN Y... a Size ... COAT, SU...
If so, we can fit you... garment at r...
Our Styles and Val...

PRICES ... SUITS A...
BACK TO...
Prices in this shop ... forced down lowe... until it is now pos... the women of Chic... ing values in Aut... astoundingly low pr...

Next Week's ... *SAMPLE*

A w... ing ... mod... want... and ... from... Duv... Peac... Emb... lor... trim... mer...

SAM...
Beaded, ... Tricotin... and Ch... beaded ... models; ... for next...

$19.50

SAMPLE CLO...
4TH FLOO...
North American B...

G.O.P. LOVE FEAST SLIGHT TO HIM, OGLESBY FEELS

Len Small Pleads for Harmony.

BY E. O. PHILLIPS.

Springfield, Ill., Oct. 9.—[Special.]—The Republican harmony dinner "got away" tonight. Nearly all nominated, in the face of the returns, for state offices were present.

Among those missing were John G. Oglesby, late candidate for governor, who said he had not been invited; Gov. Frank O. Lowden, who had sent word that he could not be present due to earlier engagements; and practically all of the Chicago Republican leaders, including Mayor Thompson and the city hall element and the anti-Thompson-Lundin faction. Andrew Russel was the only absent nominee.

More than 400 Present.

Representatives from most of the downstate counties were present in response to the invitation of Frank L. Smith, chairman of the state committee. More than 400 active Republicans were participants in the session. Early in the evening no agreement apparently had been entered into by the various interests represented but indicated a representative Republican program of action.

No word came from Oglesby as to the probable procedure as respects a possible legal contest. The Harlan faction seemed to bother some of the downstate managers and the situation early in the night was no closer to a decision on state affairs than it was early in the day.

Indications were that Mr. Oglesby will make no statement as to a possible contest until Monday.

Statement from Oglesby.

The communication tonight to the dinner party was conveyed in this letter to Charles W. Vail, clerk of the supreme court, which said:

"In my temporary absence from my office this morning I am advised that you telephoned and asked if I would be present at the dinner given by Chairman Smith of the state central committee tonight at the Leland hotel.

"I am sending you this letter to advise you that, although, I have been in my office every day this week and up until 10 o'clock this morning, I have not received nor has my office received any invitation, either verbally, by mail, or otherwise, for me to be present at the dinner—hence my absence.

"Will you please to be good enough to make this explanation for me?"

Oglesby Feels Slighted.

Representatives of State Chairman Smith stated that the same formal invitation had been sent to Oglesby that went to everybody else on the lists. It is understood that a night letter reached Mr. Oglesby this morning at his home in Elkhart that requested a response as to whether he could or could not attend. In any event, Mr. Oglesby felt that the invitation was not sufficiently personal as to require his presence tonight in Springfield.

Small Craves Harmony.

Len Small made a harmony speech, in which he said:

"Do not let Democratic intrigue, aided and abetted by Republican treachery, divide us on and thereby endanger the success of the Republican national, state, and local tickets.

"We Republicans should now meet the enemy—the Democratic party—with a united front.

"Friends, I am a Republican. I have always been a Republican, and I have always supported the Republican ticket after it has been made up by the rank and file of our party.

"This is no time for reprisals, accusations, or recriminations.

"As Democratic 'whip' in the senate, J. Hamilton Lewis, is more responsible than any other one man for carrying out the autocratic mandates and amazing whims of Woodrow Wilson. His election, if such a calamity could be conceivable in our great commonwealth, would be considered throughout the nation and the civilized world as an indorsement of the policies of Woodrow Wilson during the last eight years."

Excellent Visible Means of Support

Noted French Actress Here After Successes in Europe.

MISS ALICE DELYSIA.

[Copyright: By Underwood & Underwood.]

New York, Oct. 9.—Attired in a striking red leather coat Miss Alice Delysia has arrived from Paris and London to appear in her latest European success, "Afgar". As London's most popular actress she won a diamond pendant, which she wore on her coat lapel. Eight years ago she was a Parisian midinette, but after winning a race around Paris, was given an opportunity to go on the stage, where her brunette type of beauty and charming manner helped her to fame.

SALOON MAN AND PATRONS HELD UP; MEN LOSE WAGES

Four youthful robbers entered the saloon of Charles G. Mauch, 2531 North Cicero avenue, yesterday afternoon, forced the proprietor and eleven patrons into a rear room, and robbed them of between $3,000 and $4,000. Most of the patrons' money was their weekly wages they had obtained from Mauch, who had drawn funds from the bank to cash checks.

The victims said the robbers first visited the saloon and sized up the situation. Fifteen minutes later they came back in a large dark blue automobile. With drawn revolvers they ordered every one into a rear room.

Following are some of the victims and their losses: Mauch, $1,000 cash, a diamond ring valued at $900, and a diamond stickpin valued at $900; F. Jacobson, 877 King place, $50; E. Wehlin, 877 King place, $75; Axel Hylender, 2325 North Kilbourn avenue, $25; William Wickert, 2144 North Lawler avenue, $60; James Brown, Oak Park, $75; F. Kinder, 4816 Medill avenue, $50.

The robbers were from 22 to 25 years of age. After obtaining their booty they reentered their car and sped north in Cicero avenue.

Two robbers, with drawn revolvers, leaped from a yellow touring car, entered the hardware store of William Szymansky at 1907 Blue Island avenue, forced the proprietor against the wall, and looted the cash register of $300.

Lowden Rescues Man from Gallows Death

Springfield, Ill., Oct. 9.—The sentence of Thomas Errico, who was to hang next Friday for the murder of Albert Ckubalanva on Nov. 15, 1919, was commuted today to life imprisonment by Gov. Lowden. The governor refused to intercede in the cases of Frank Campione and Nicholas Viana.

The child should learn control of piano pedals

The child cannot reach the ordinary pedal.

The child reaches the Junior Unfolding Pedal.

It is always harder to unlearn than to learn. When the muscles become accustomed to certain movements, ultimately their action is unconsciously reflex. So neglect in early training to use the pedals makes it difficult at a later time to adopt their use in conjunction with the hands.

All pianos should be equipped with the Junior Unfolding Pedal so that a little child may have as secure a control of the pedal as the greatest artists.

Lyon & Healy Grand, Upright, and Player Pianos are now equipped with

The Junior Unfolding Piano Pedal

One of the greatest fundamental improvements in piano construction. Send for descriptive circular illustrated by photographs.

Lyon & Healy, Chicago

CAN YOU WEAR a Size 16, 36 or 38 COAT, SUIT OR DRESS?

If so, we can fit you in a wonderful and individual garment at regular wholesale prices.

Our Styles and Values Are the Talk of Chicago

PRICES ARE DOWN! SUITS AND DRESSES

BACK TO OLD PRICES

Prices in this shop have been forced down lower and lower until it is now possible to offer the women of Chicago astonishing values in Autumn wear at astoundingly low prices.

Next Week's Features

SAMPLE SUITS

A wonderful showing of advanced models in all the wanted materials and colors. Select from Tricotine, Duvet de Laine, Peachbloom, etc. Embroidered, tailored and fur trimmed. Formerly priced $80,

$32.50

SAMPLE DRESSES

$19.50

Beaded, braided and embroidered Tricotine, hand beaded Kitten's Ear and Charmeuse, Duvet de Laine, beaded Georgette Crepe, etc. Newest models; $65 values, specially priced for next week,

SAMPLE CLOAK & SUIT SHOP

4TH FLOOR North American Bldg. 36 So. STATE ST.

CABLE

Baby Grand (Mahogany) $900

A Timely Example of Cable Value-Giving

This charming small Grand Piano priced at $900 is a timely example of Cable value-giving.

Substantially built to give a life-time of service and pleasure, it becomes a splendid home-circle instrument. Here is a Baby Grand that's mellow toned and sweet without the faintest trace of thinness.

And it's built into a mahogany case of beautiful lines—lines which favor the simple dignity of the Colonial period. Possibly, your furnishings and woodwork are of the newer English Brown shade of mahogany. Even so, we can match it perfectly in this handsome Baby Grand.

And best of all it is a Cable offering—which means that it is an instrument of standard quality throughout and thoroughly guaranteed.

We believe it is underpriced—at least, it's the utmost in value. But you are to be the judge. We want you to make critical price and quality comparisons. Term or rental payments to suit.

CABLE Piano Company

Home of the Celebrated Mason & Hamlin

Cable Corner Wabash and Jackson

O.W. Richardson & Co.

Dependable Home Furnishings

125 South Wabash Avenue

Save from $33.50 to $75.00 on Royal Wilton Rugs

(not fringed)

This is one of the most unusual Rug Sales we have ever held. We have taken about 150 Rugs of about 20 discontinued patterns, placed them in one lot and priced them so low that you cannot afford to miss this sale. All of the patterns are desirable, pleasing designs, and many are reproductions of imported rugs. All are closely woven with pure wool, wear-resisting nap, and are perfect. On account of our extensive wholesale business we are enabled to make these unusual reductions. Come in as early as possible, as these Rugs will be sold quickly.

	Regular Price	Sale Price		Regular Price	Sale Price
6 x 9 ft.	$82.50	$49.00	9 x15 ft.	$187.50	$139.00
8¼x10½ ft.	124.50	79.00	11¼x12 ft.	187.50	139.00
9 x12 ft.	129.50	89.00	11¼x15 ft.	234.00	159.00

Finest Wilton Rugs Reduced

The manufacturers of these Finest Wilton Rugs have reduced their prices, which enables us to reduce our selling prices. This is your opportunity to purchase one of these closely woven, heavy worsted Rugs at a substantial saving. We have on display a very large assortment of the newest and most attractive patterns and colorings. If you need a Rug, we advise that you purchase now.

27x54 in.	$17.50	6 x 9 ft.	$104.25	9 x15 ft.	$231.00
36x63 in.	27.25	8¼x10½ ft.	153.00	11¼x12 ft.	231.00
4½x7½ ft.	57.50	9 x12 ft.	170.00	11¼x15 ft.	288.75

Big Savings on Fine Furniture

To clear our floors for new stock, we have placed on special sale a quantity of high grade Furniture at reductions of 25% to 50%. These reductions are made chiefly on suites of which but one each is available.

You have here a genuine opportunity to secure big savings. By coming early you will have the widest selection to choose from.

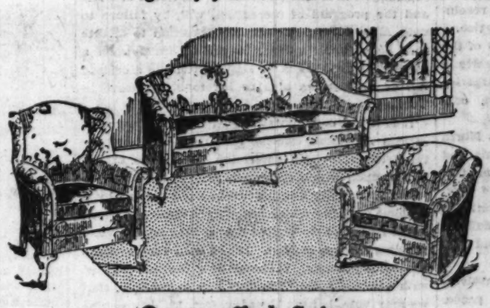

Overstuffed Suite

A charming suite suitable for the modern apartment. The pieces are well constructed and have loose cushion seats and spring edges. Upholstered in velour. Specially priced..... **$197.50**

Kitchen Cabinet

Made especially for our wholesale department. Very well constructed. Price does not include utensils shown. Remarkable value..... **$59.00**

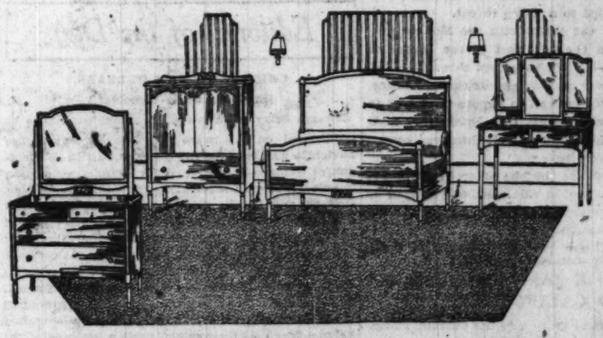

Hepplewhite Walnut Bedroom Suite

A simple line, well constructed suite which is dustproof throughout. The walnut is finely grained and beautifully finished. A suite which is particularly adapted to the modern apartment.

	Value	Sale		Value	Sale
Dresser	$160.00	$125.00	Bed	$125.00	$89.50
Chifforobe	140.00	105.00	Dressing Table	$117.00	$89.50

O.W. Richardson & Co.

Rugs, Furniture, Carpets, Linoleums, Phonographs, Columbia Records

125 South Wabash Avenue

Chicago Tribune.

THE WORLD'S GREATEST NEWSPAPER

THE TRIBUNE COMPANY, PUBLISHER.

ENTERED AS SECOND-CLASS MATTER AUG. 8, 1906, AT THE POSTOFFICE AT CHICAGO, ILL., UNDER ACT OF MARCH 3, 1879.

All unsolicited articles, manuscripts, letters, and pictures sent to The Tribune are sent at the owner's risk, and the Tribune company expressly repudiates any liability or responsibility for their safe custody or return.

SUNDAY, OCTOBER 10, 1920.

"Our Country! In her intercourse with foreign nations may she always be in the right; but our country, right or wrong."
—Stephen Decatur.

THE TRIBUNE PROGRAM FOR MIDDLE WEST DEVELOPMENT

I. Open the Great Lakes to the Atlantic.
II. Finish the Lakes to the Gulf Waterway.
III. Develop a Practical Highway System.
IV. Regrow Our Vanished Forests.
Without Delay.

WHAT THE COVENANT "LETS US IN FOR"

ARTICLE 10.

COVENANT OF THE LEAGUE OF NATIONS.

The members of the league undertake to respect and preserve as against external aggression the territorial integrity and existing political independence of all members of the league. In case of any such aggression, or in case of any threat or danger of such aggression, the council shall advise upon the means by which this obligation shall be fulfilled.

KEEPING OUT OF WAR.

It is a compendium of the purposes and ideas of the American participant in the framing of the covenant of the league of nations that there was no mention of the Monroe doctrine in the first draft.

That omission was a disclosure of Mr. Wilson's bent. He was dictating a new world scheme, and he no more represented the United States than he represented Liberia. Every other statesman had particular interests, his national interests. Mr. Wilson alone was without a country, and that was shown when he had to be reminded to save the Monroe doctrine.

A scant reference to it was put in the covenant on his return to Paris, one to which the Republicans in the senate properly objected as inadequate. We believe that THE TRIBUNE was the first to remember this basic principle of American foreign policy and to demand its inclusion in any agreements into which the United States entered. It was one pledge—and virtually the only one—which other nations could make in the interest of the United States. The pledges of the covenant run all the other way—from the United States to other nations. Here was the one guaranty the United States could demand. It was simple. It merely asked Europe to pledge itself to keep its politics out of the western hemisphere.

We regard the reference made by the covenant as inadequate and unsatisfactory. It is a phrase included indifferently because there was a growing alarm at home. It provides that nothing shall nullify "regional understandings, such as the Monroe doctrine."

That is a lean and thin description of the great American policy. The Monroe doctrine is not a regional understanding. It covers the western world. Continents are not in any political sense regions, and the Monroe doctrine is not an understanding. It is an assertion. It has stood without the asked for consent of any nation. It has been agreeable to British policy. It has been hostile to French and German policy. It may be hostile to Japanese policy. The Lodge supplemental resolution was aimed at Japanese activities in Mexico.

It has stood as the peace protecting policy of the United States, and it has operated for nearly a hundred years to keep North and South America from European complications, aggressions, conquests, and wars.

Because of it Europe was not fighting in North and South America as it was fighting in Asia and Africa during the war. It is a tried instrument of peace. It was omitted wholly at first in the covenant and then slurred. Americans who want the peace of the world preserved will have a definite declaration, not one easily misinterpreted and misconstrued and readily twisted.

North and South America, left to themselves, have demonstrated their ability to keep peace. Even Latin states, naturally inclined to hostilities, have been restrained, and such conflict as occurred has been localized.

The serious menaces of peace have sprung from the presence of European powers on this side, or from their attempts to get footing. The United States had to go to war to expel the Spanish and end misgovernment. The French took advantage of our civil war to subjugate Mexico, and had to be ordered out. The Germans have threatened trouble, but yielded to a sharp threat.

We have kept the peace with the Monroe doctrine better than the covenant of the league of nations will keep it. We have kept this side of the sea clear of the war making proclivities of Europe, and, if we be fools enough to expose ourselves to every war they care to make in Europe, we need not be the greater fools to permit European causes of war to cross over here.

The Monroe doctrine shall be covered as a pledge if Republicans prevail in this election. It shall be a pledge on the part of Europe and Japan to keep off the western hemisphere.

If they keep off we'll probably keep out of war.

WHAT THE JAPANESE MEAN TO CALIFORNIA.

An important contribution to the current discussion of the Japanese-American problem is contained in an article by Mr. Lothrop Stoddard in the October number of World's Work. Facts and figures showing the strangle hold which the Japanese are getting on the Pacific coast and the attendant danger to the country as a whole are features of the article.

The Japanese immigration question is revealed as a problem dating back not more than twenty years. In 1899 the number of Japanese immigrants entering California was only 2,844. The next year it jumped to 12,635. By 1907 the federal records show 30,645 Japanese immigrants. So great was the flood, and so strong the barrier of public opinion which rose to dam it, that the federal government was prevailed upon to take restrictive action. In order to wound Japanese sensibilities as little as possible, the so-called "gentlemen's agreement" was entered into, by which Japan restricted the movement of Japanese laborers, but no others.

In two years, under this agreement, immigration dropped to 3,925, and California heaved a sigh of relief. It was not for long. The decision as to who should be allowed passports was left with Japan. As a direct result, immigration immediately began to increase again and grew steadily. Last year it had reached 16,075. That is the way Japan is interpreting the "gentlemen's agreement."

Supplementing this immigration, the birth of Japanese babies has strengthened Japan's hold in California. Before the "gentlemen's agreement," was reached the statistics of Japanese immigration showed 122,293 males and 20,363 females. Since the agreement the records show an immigration of 33,510 males and 80,532 females. A large proportion of these Japanese immigrant women were "picture brides." They came to marry, to work on their husbands' farms, and to bear children. As a result the Japanese population of California increased 20,331 by birth in the years 1910-'19. The progressive annual increase is shown by the record of 719 births in 1910 and 4,378 in 1919.

These children, born on American soil, though of alien parents, are entitled to own land. It is the common practice for their parents to buy land in their names, have themselves appointed guardians, and control the holdings. In this way and others which go far toward setting the present California land laws at naught Japanese now hold 458,056 acres of a total of 3,893,500 acres of irrigated land, the richest in the state.

The Japanese birth rate in the state in 1910 was 2.24 per cent of the total. In 1919 it had increased to 7.82 per cent. One out of every thirteen children born in California last year was a Japanese. In the rural parts of Sacramento county 49 per cent of all births were Japanese last year. The Los Angeles Times has figured out that if the present birth ratio continued for ten years there would be 150,000 Japanese children born in California in 1929, as against 40,000 white children. At the same ratio the majority of the population of California would be Japanese in 1949.

With these figures in mind, the importance of the problem to California can readily be seen. California is a part of the United States. The problem is therefore distinctly a national one. Already the Japanese are spreading into Utah and Idaho, with a sprinkling in other states. It seems evident that both Gov. Cox and Senator Harding are wise in taking a definite stand for elimination of this menace. It threatened an open rupture with Japan in 1907, again in 1913, and required an official warning from Secretary Lansing during the peace negotiations to prevent trouble.

Such threats as that of the veteran Japanese statesman Viscount Kaneko on June 17 of this year indicate that it is increasing in danger. He said: "Japan has borne patiently a long series of attacks upon the legal rights of the Japanese in California, but the limit of endurance has been very nearly reached."

American endurance also has its limits. We devoutly hope neither the Japanese limit nor the American will be reached.

THE TEST OF CITIZENSHIP.

American citizens who recognize the advantages of the American form of government over the governments of Europe or Asia are confronted by a simple test of patriotism and intelligence in upholding that belief. The very simplicity of the test will brand those who fail in it as mental, if not moral, slackers. It is the test of the ballot box. It requires two actions, registration and voting.

Those persons who do not register to vote are jeopardizing the government under which they live and the country which we believe most of them love when they pause to think about it. Ours is a government by the people. If the people fail to register their choice of policies and principles at the polls by a selection of public officials pledged to certain policies and principles, they fail to govern themselves. They leave to others the formation and enforcement of laws which shall regulate their own lives.

The same man or woman who would resent the command of a stranger to keep off the sidewalk, or to change the breakfast menu or the hours of work and the program of recreation, will, by failure to vote, allow strangers without opposition to dictate that he or she shall pay a certain tariff upon a piece of woolen goods, or shall contribute a certain tax or perhaps an arm or leg to bring peace in Turkey.

It is a sad commentary upon the intelligence of certain American citizens that they will not take the trouble to help determine the future of the nation upon which their own futures depend.

In the coming election we are confronted by a problem of policy which probably is more important to the future of the United States than any political problem since secession. It lies with the voters to settle this problem. It should be a personal interest with every citizen. The only day to register, that we may vote, is next Tuesday, Oct. 12. Those who fail to qualify at this time and later to vote on Nov. 2 are so remiss in their duties that we might almost say they will deserve the worst they may get.

Regardless of what the view of the individual voter may be, that view should be expressed at the polls. Only by such expression can the United States remain a democracy.

Editorial of the Day

CHICAGO TO NEW ORLEANS.

[St. Louis Globe-Democrat.]

After a delay of twelve years actual work is to be commenced on the canal which is to connect the navigable waters of the Illinois river with Lake Michigan at Chicago by a deep water channel, permitting practical water transportation from Chicago to New Orleans and to all other ports on the Mississippi and its navigable tributaries. As a new development in the facilities for foreign trade in the Mississippi valley this project has great possibilities. As far back as 1903 the people of Illinois authorized the expenditure of $20,000,000 for the opening of this channel, but opposition by United States engineers prevented the work from being undertaken, the objection raised being a fear that there might ensue a lowering of the level of the lakes and an injury to lake commerce. All obstacles have been swept aside and actual construction will begin in October.

How long it will take to put this new deep water route into actual use is not certain. There are various indefinite elements not computable. But it should not take more than two or three years to get the route into shape. After that development of its use will be the problem.

Exporters and importers of Chicago are looking forward to extensive use of the new route by way of the Mississippi and New Orleans. St. Louis is already using this route for export and import, but not on so large a scale as Chicago expects to use it. By the time the new channel is open and new boats and barges are on the river because of that fact, river transportation with St. Louis as a terminal should be largely expanded. It would have been a great relief to the congestion during the war if this channel had been open, as it would have been if the intent of the people of Illinois had been permitted to be carried out when the project was approved. The Mississippi valley needs this great transportation artery, just as it needs that all its river routes should be more freely used in getting the products of the valley to market.

A LINE O' TYPE OR TWO

How to the Line, let the quips fall where they may.

THE Russians are as well prepared for democracy as an uncle of ours was for a twenty-five cent segar. When he started in business, which was that of the Barber's brother, in "The Arabian Nights," his capital was no larger than that of the ingenious Oriental's; and as he was fond of cigars he was obliged to restrict himself to two-cent ropes purchased of an itinerant Cuban. Many years afterward, when we went to visit him, we took along a box of choice smokes, but he did not care for them, preferring his vile ropes, for which his taste was irrevocably formed.

An Exclusive Donjon.

Sir: Here's one that beats Juneau's sense of humor. A sign on the jail at Lethbridge, Alberta, reads: "Provincial Jail. Keep Out. Positively no admittance except by permission of Warden."
MAC.

THERE is at least one-half of one per cent of humor in the printed instructions for brewing near-beer. As frexample: "Owing to the Federal prohibition law, if fermentation is allowed to continue until it ceases, 10 gallons must be made of an outfit instead of, as formerly, six gallons." And: "If your territory is dry (sic) do not add yeast. Adding of yeast will create alcohol."

THAT reminds us. There was a gathering of hop merchants in New York the other day, and (this is strictly confidential) reports from the west were to the effect that the brewers of near-beer were unable to compete with the home brewers.

OCTAVE.

There's only blood where bloom should be,
In Ireland, Ireland fair;
And oh it is a pain to see
The shamrocks redden there;
For they should look upon the sky
In all their pride serene.
Alas, alas, I can but sigh
For Ireland, once so green.
LAURA BLACKBURN.

THAT masterpiece of deduction by the Cardiff Western Mail, "How an entrance was effected is a mystery, although a broken window near the door affords a clue," makes us think of the two plain clothes men who called at an apartment in Chicago to investigate the theft of the servant girl's apparel. After the maid had finished telling in detail how the marauder had broken into her room by way of a window and carried off all her things, one of the plain clothes gents turned to the other and said: "Mike, by God, there's been a robbery here!"

WE'LL SEE YOUR BET AND RAISE YOU A DOZEN SILK STOCKINGS.

[From the Warren, O., Tribune.]

Wanted—Girl to help me do housework, small family. I offer the following inducements: Will pay highest wages per week; wrist watch after 3 months; LaVallier after 6 months and a diamond ring after 1 year. Apply 114 Homewood Ave.

THE Academy Follies has been augmented by the decided presence of Miss Iva Legg of Momence, and Miss Iva Beard of the U. of C., sponsored by M. A. C. G., gets in by a close shave.

TUNE: "GOBBLE, GOBBLE, GOBBLE, BA-A-A!"

Sir: I take typewriter on knee to inform you that Mrs. Gobble is a soprano in Davenport, Ia.
W. S.

WHY add the "Ia."? We do certain cities the honor of assuming that everybody knows where they are. As for instance, Mason City, which Jack Reed once embalmed in ironic verse.

DARK DAYS.

I will not say "I love you,"
For I knew Love too well.
He walked with golden sandals
In fields of asphodel.
He brought a sound of shaken bells
To every quiet place.
I cannot say "I love you,"
For can Love change his face?

The nights went by in glory—
The waiting days were long.
The sun came up in laughter,
The moon went down in song.
And if I say "I love you,"
Then I must also say
How Love wore rainbow garments
That now like smoke are gray.

The days go by in sorrow,
A mist is on the land.
The wild weeds at the water's edge
Trail black across the sand.
There is no glory now, nor sound
Of any shaken bell.
How can I say "I love you"
When I knew Love so well?
JESSICA.

YOU likely will be as interested as we to learn, through an advertisement in the Illustrated London News, that "Mr. Issy Isaacs begs to inform his clients that his son, Charles Isaacs, is open to receive applications for accounts."

THAT'S ONLY FAIR.

[From the Sellwood, Ore., Bee.]

The party who stole the spare tire strapped to my auto truck Monday night will hereafter please refrain from cutting the straps when taking the tire off. Roland Asquith, 496 Bidwell Ave.

THE frenzied advertising man of the Henshaw Hotel in Omaha invites: "If your appetite needs jading, come to the Henshaw Café."

It Happened in Nordland.

Sir: Ay hear story on streetcar Ay send you. Small boy, he have airgun, take to front yard and say to post man, "You never bring me letter, Ay shoot you." Ah, ah, boy he shoot post man in neck. Ah, ah, if boy shoot post man in eye, it might be damn good damage.
MINNERIO.

"HASN'T SHE A BEAUTIFUL TOUCH!"

[From the Logansport Pharos-Tribune.]

During the ceremony Mendelssohn's wedding march was played very softly by Miss Poundstone.

WE talk about our splendid isolation, but consider this sign: "International Fruit Market. We deliver in Austin and Oak Park."

HIS SAVING SECOND THOUGHT.

Sir: The superintendent of school in a southwestern Iowa town (name furnished on request) in a recent teachers' meeting requested the lady instructors to refrain from wearing teddy-bears, as it made them look too much like the pupils. . . . It developed that he was thinking of "middies."
E. E. T.

HIS explanation was accepted. But the compositor on the Cedar Rapids Gazette who last week set it up "Hen's garters, 23 cents," discreetly jumped his cases and left town.

STRIKE ONE!

Sir: I notice the statement that there is no haven for the Sox who were caught cheating. May I suggest that they try to make the team at Cheat Haven, Pa.?
B. W. B.

YOU'LL SAY SO.

[From the Oklahoma Indian School Journal.]

Soggie Screamer sang a solo at the Y. M. C. A. Sunday night.

WHAT'S the use. We saved a lot of daylight this summer, but we couldn't find the time to spend it.
B. L. T.

How to Keep Well, By Dr. W. A. Evans.

Questions pertinent to hygiene, sanitation, and prevention of disease, if matters of general interest, will be answered in this column. Where space will not permit, or the subject is not suitable, letters will be personally answered, subject to proper limitations, and where a stamped, addressed envelope is inclosed. Dr. Evans will not make diagnoses nor prescribe for individual diseases. Requests for such service cannot be answered.

Dr. Evans' advice on "How to Keep Well" appears daily on the editorial pages of The Daily Tribune.

[Copyright: 1920: By Dr. W. A. Evans.]

"LET'S KEEP IT SO."

It is a pleasure to state that the losses in life from the great influenza epidemic of 1918 appear to have been offset by low mortality rates since that time.

The average mortality rate of Chicago for 1900-1917 was 14.67 per 1,000. In 1918, by reason of influenza, the rate jumped to 17.17. In other words, the death rate of the year 1918 was 2.5 per 1,000 higher, largely due to the prevalence of influenza. This increase was altogether in the last three months of the year, and the conditions of health were terrible. Our people were panic stricken, as they had a right to be.

When we turn back into the health history of Chicago we find that the death rate of 1895 was higher than that of the great influenza year 1918, and that never in the history of Chicago had there been a rate as low as that of 1918. But even at that we have saved enough lives since 1918 to make up for the high rate of that year.

In 1919 the rate was 12.97, or 1.7 per 1,000 lower than the average for the eight years prior to the epidemic. In other words, in 1919 we saved 1.7 of the 2.5 lost in 1918. During the first nine months of 1920 the death rate has been 12.8, or 1.8 per 1,000 below the average. Adding the saving during the nine months to the saving during the twelve months of 1919, we find that we have saved enough to make up the losses of 1918 and still be 1 per 1,000 to the good. If the good health which has prevailed since May will continue until Christmas we will be far to the good.

Other cities have been lucky. New York City since June 1 of this year has had a death rate of 9.26. Such a condition of health need not be long continued to offset the losses from influenza.

During the week of Sept. 18 the 58 largest cities had an average death rate of 10.8. All summer long I have watched the weekly report of death rates of these cities as given by the United States census office and noted the nation-wide wave of good health. This weekly report indicates that the entire country soon will have recouped the losses of 1918.

In the week of Sept. 18 Norfolk had a death rate of 4.5; Seattle, 6.9, and 18 places, nearly one-third of the entire number, had rates of less than 10.

Chicago has had a phenomenal decrease in consumption in 1920 as compared with 1919. While this disease has been steadily decreasing for a number of years, the rate of decrease has been much less than that of this year. One of the predictions made at the beginning of the epidemic was that there would be a great increase in consumption.

The Buffalo investigations indicated as early as 1919 that there would be no increase in consumption. The Chicago experience is bearing out the Buffalo prediction. Of course, there are a lot of people who say they never recovered from the flu. But the mass experience indicates that the disease had very little after effect, less than would have occurred in the wake of any other widespread deadly disease.

MAY NEED DIET CHANGE.

Mrs. C. M. H. writes: "1. My baby, 15 months old, has had eczema since 2 months old, also bronchial asthma. He is much better, but can you tell me if he will recover completely, and, if so, at about what age? Have the teeth anything to do with the trouble? He has eight front, four jaw, and the corner of one eyetooth through now. If I have another child, will it have eczema?

2. The baby also perspires terribly about the head and face. After the least exercise or when he sleeps his head is as wet as if water had been poured on it. I dress and cover him very lightly."

REPLY.

1. Babies get over both eczema and bronchial asthma. There has been some error in feeding. The probability is that he has had too much fat, since overfeeding or feeding milk that is overrich in fat is the usual cause of skin trouble in babies. You can have skin tests made which will show which food is disagreeing with your baby. 2. Excessive perspiration around the head is a sign of rickets. Keep him in the open air as much as possible. Do not tempt him to walk, stand alone, or crawl. Probably he needs more vegetables and cereals in his diet. Does he get enough milk, skim milk, buttermilk, cottage cheese? Have your physician advise with you as to his diet.

SUFFERING SEEMS UNLIKELY.

L. M. P. writes: "What can be done for swelling of the thyroid gland, and what causes it? I am a young married woman, with no children. The swelling causes no pain, but at times it is more noticeable than at others. My cousin had the same trouble, but since her children were born it has disappeared of its own accord. She tells me not to think about it, while my mother advises me to see a doctor. Is it dangerous? Do one's surroundings have anything to do with it?"

REPLY.

Of the five varieties of enlarged thyroid in Plummer's classification two rarely cause much trouble and a third causes little trouble until the person affected is over 35 years of age. If you keep your general health good, live a hygienic life, do not undergo any great emotional strain, there is a very good chance that you never will suffer materially from your thyroid enlargement.

LEARN WHY HE FAINTS.

J. M. F. writes: "1. I am much distressed over my husband's condition, and hope through your column he may be persuaded to seek medical advice. He is too fat; has fainted twice recently. I have him on a very strict diet.

"2. Also, he has an umbilical rupture of two years' standing. Must this be operated on?

"3. Will it harm him to swim in the surf?"

REPLY.

1. He should be examined. Repeated fainting in a man of mature years is not to be held lightly. Obesity is not a reason for it. 2. He can hold the hernia with a binder. If this is objectionable operation is the alternative.

3. Wait until the cause of the fainting is determined.

NOT SIGN OF URIC ACID.

E. F. writes: "Are raised ribs in the finger nails a sign of uric acid in the blood? If so, how can they be removed?"

REPLY.

No.

ADVERTISED—NOT FOUND.

E. writes: "Is cod liver oil good as a blood purifier? If not, what is its use, and what is a good blood purifier?"

REPLY.

Cod liver oil is not a blood purifier. It is a food. There are no blood purifiers, speaking properly.

FRIEND OF THE PEOPLE

Letters for this department must be signed with names and addresses of the writers.

NOT QUALIFIED FOR VOTING.

Chicago, Oct. 5.—[Friend of the People.]—I am a legal voter of this city. Three months ago I married a girl who was a resident of Wisconsin.

Thinking that she, through marriage, would be able to vote on the same grounds that a woman of foreign birth would if she were married to an American, she went to register in this city. She was told that she would not qualify as a voter. Has she voting rights? She has been in the state only three months.
R. B. H.

A full year's residence is required in this state before one acquires the right to vote here.

Your marriage to a Wisconsin girl made her a citizen of this state, your state; but citizenship in the state is not the only essential, it must be accompanied by actual residence of one full year, ninety days in the county and thirty days in the precinct.
JAMES F. SULLIVAN, Chief Clerk,
Board of Election Commissioners.

INJURED BY BROKEN SIDEWALK.

Chicago, Oct. 5.—[To the Legal Friend of the People.]—Walking along a sidewalk at 11 p. m., I stumbled against an obstruction and fell on my face, injuring it severely and also fracturing a rib. Who is liable, the owner or the city? And how do I recover damages? The obstruction was, as I noticed the next day, two broken blocks of sidewalk four and one-half to five inches thick lying on the surface.
C. R.

1. It depends on a question of negligence.
2. See a lawyer.
TRIBUNE LAW DEPARTMENT.

SWEET ESSENCE OF SWINE!

Chicago, Oct. 6.—[Friend of the People.]—About a month ago I wrote to the health department about a neighbor who owns two pigs, which are a menace to the neighborhood, as one can smell the odor coming from these pigs for blocks, and as every one knows, it is very sweet, but I for one do not particularly care for this sort of perfume.

The health department did not, it seems, pay any attention to this complaint.
J.

An investigation was made by an inspector from this department, as a result of which a notice was served on the owner to remove pigs from premises and disinfect sty.
JOHN DILL ROBERTSON,
Commissioner of Health.

LIABLE FOR DAMAGES.

Chicago, Oct. 4.—[To the Legal Friend of the People.]—Two months ago I bumped into an auto with my car, damaging the fenders. Now, he sends me a bill asking for $35. If it was my fault could the man make me pay the bill, owing to the fact that my car is mortgaged and I own no real estate?
J. R.

If it was your fault you are liable for the damage suffered.
TRIBUNE LAW DEPARTMENT.

MEMORY TESTS. CAN YOU ANSWER THESE?

PRESENT EVENTS AND CONDITIONS.

1. What was the reason given for Victor L. Berger's exclusion from membership in the national house of representatives in 1919?
2. On what form of government did the people of the duchy of Luxemburg decide in 1919?
3. For what purpose did De Valera visit Chicago last year?
4. What is the nominal form of government in China at the present time?
5. Who is lieutenant governor of Illinois?
6. By what country is the island of Guam now owned?
7. What office does Gen. Obregon now hold in Mexico?
8. For what purpose was Field Marshal Viscount Allenby sent to Egypt after the close of the war in Europe?
9. What is the Victory lapel button and by whom may it be worn?
10. For what purpose did President Wilson undertake his tour in September, 1919?

HISTORY ANSWERS.

1. In what country did the "South Sea Bubble," that stupendous stock jobbing scheme of the early eighteenth century, originate? In England.
2. What is Europe was known as the "black death"? On oriental plague which devastated Europe during the fourteenth century.
3. In which war did our soldiers give the name of "Redcoats" to the opposing forces because of their scarlet uniform? To the British soldiers in the war of the Revolution.
4. What illustrious English naval commander was called "the hero of the Nile"? Horatio Nelson.
5. Who was the American general who had the sobriquet of "Old Hickory" conferred upon him by his soldiers? Andrew Jackson.
6. Why was Faneuil hall in Boston called the "cradle of liberty"? Because it was one of the places where the orators of the Revolution roused the people to resistance of British oppression.
7. Who dissolved the famous long parliament in England? Oliverd Cromwell.
8. When did the Boston massacre occur, and for what did it prepare the minds of the people? In 1770, and prepared them for the revolutionary struggle which followed.
9. What ancient city was known for centuries as the "mistress of the world?" Rome.
10. Who was the only vice president in United States history to resign from office? John C. Calhoun, in the first administration of President Jackson.

MODERN BUSINESS METHODS

[From London Punch.]

Patron: "Didn't I give you something in High street this morning?"
Artist: "Yes, mum. I've a branch there."

VOICE OF THE PEOPLE

A FINAL WORD—

Chicago, Oct. 6.—[Editor of The Tribune.]—In answer to the writer who signed "A Daughter of the American Revolution" and stated the Irish did not emigrate to America in numbers until after 1840 and only Scotch-Irish participated in the revolutionary war.

A list has been made of all vessels from Ireland registered at the New York and Philadelphia customs houses. As announced in the newspapers of 1771 and 1774, we find that the total vessels from Ireland and cleared for departure for Ireland during that period were 576.

During those four years 57 per cent were from those parts of Ireland not called the "north." We find that during the years 1767 and 1768, from the same source of information, the percentage was still the same. The original land grants and the colonial records and original maps of Georgia, Maryland, Carolina, etc., prove, by such names as Clonmel, Bantry, Cork, Galway, Waterford, Limerick, Clare, Mallow, Kilkenny, Wexford, Belfast, Antrim, Dublin, Tralee, Raphoe, Cavan, Donegal, Sligo, etc., where the settlers came from. The muster rolls of the revolutionary army (copies to be found in the Washington Congressional library) show indisputably 50 per cent of Washington's army were Irish. We will just cite a few of the names and the number of each:

O'Brien	250	Callaghan	142
McCarthy	335	Flynn	188
Mahony	89	McSweeney	115
Maloney	97	O'Donnell	86
McMahon	143	McGinnis	112
O'Hara	122		

As for Scotch-Irish, there ain't no such animal. The Scotch and the Irish were both here, never known as Scotch-Irish.
MARY TANSEY MAHONY.

ON WHO WON THE REVOLUTION.

Jacksonville, Ill., Oct. 5.—[Editor of The Tribune.]—The fighting blood of my Scotch-Irish revolutionary ancestors was stirred today when I read a communication in answer to an article about the Irish in the revolution. The writer said today: "In 1776 there were no 'Scotch-Irish.'" Having made proof of my ancestor's service with the revolutionary army, I wish to quote a little history here.

In the "Illustrated History of the Commonwealth of Pennsylvania," by William H. Egle, M. D., we find: "As early as 1717 no less than five vessels of immigrants from the north of Ireland arrived on the coast of New England, but, forbidden to land at Boston by the intolerant puritans, the immigrants moved up the Kennebec and there settled. The winter of 1717 being one of unusual severity, the great majority of these settlers left the Kennebec and came overland into Pennsylvania, settling in Northampton county." This was often called "the Scotch-Irish" settlement. My great-great-great-grandfather, Arthur Lattermore, was born in the north of Ireland, and, emigrating to this country, soon owned the land on which the town of Bath, Pa., now stands. These loyal, liberty loving people were active in the fight against the mother country. The names of the soldiers from that settlement, McFerren, McFadden, McGee, Lattermore, Hays, and others testify to the patriotism of the Scotch-Irish, who had suffered enough in the old country to be willing to fight for the liberty they had come so far to gain.
LILLIAN I. DANSKIN.

GAS.

Chicago, Oct. 6.—[Editor of The Tribune.]—We hear that the Peoples Gas company is about to ask the utilities commission to allow a raise in gas rates from $1.15 to $1.35 or $1.50 per thousand cubic feet. It might be well for our city fathers to know how other cities solve the problem.

Foremost of all the cities in the matter in the low price of gas is Duluth, Minn., at the head of Lake Superior. It is almost a thousand miles by water and about 600 miles by rail from the coal fields, yet in spite of this distance and the high freight rates for coal the gas rate in Duluth is only 75 cents per thousand.

Municipal ownership is the reason for this low rate. The rate has never been increased despite the rising cost of labor and supplies.

The Zenith Furnace company of Duluth manufactures coke for its blast furnaces and the by product, gas, is purchased by the city and sold to the consumers at a low rate. Yet the gas department of the city of Duluth showed a net profit for 1918 and 1919 and profits still lower rates in 1921.

Superior, Wis., across the harbor from Duluth, gets its gas from the same source and a grasping corporation gouges the public there as they are being gouged in Chicago. But next year the city takes over the franchise and lower rates are promised.
CHARLES K. BEYAN.

CANDIDATE ROOSEVELT.

NICE, Sept. 2.—[Editor of The Tribune.]—The New York Times felicitates Franklin D. Roosevelt on "frankness and manliness," two characteristics which said F. D. R. is innocent of possessing.

His deliberate and persistent attempt to hide the true existing conditions in the navy department have startled hundreds of naval officers who know the facts.

He destroyed or hid navy records in order to shield himself or Secretary Daniels.

His activity in connection with such scandalous conditions as existed at the Portsmouth naval prison was disgraceful. He recklessly accused naval officers of the highest standing of lying, and by trickery has attempted to prevent the truth becoming known.

All the weapon T. R. Jr. will need to wallop F. D. R. to a "frazzle" is F. D. R.'s own record. This record is reachable and authentic and publicity of same dreaded by both Daniels and F. D. Roosevelt. The latter's posing as a fine fibred young man in public office is a bold piece of "flim-flam," exceeded only by that of our own "Big Bill" Thompson.
W. H. P.

IS BRITAIN THE LEAGUE!

Chicago, Oct. 1.—[Editor of The Tribune.]—Your editorial in this morning's paper on the desirability of close affiliation between Britain and the United States does not fit in well with your editorial policy in regard to the league of nations and the presidential candidates. If Britain and the United States need to be together for the well being of the world as well as for their mutual good, it would seem that the league of nations is the most likely road to that agreement and arrangement, and Mr. Cox the logical candidate for president, as I see it.
NORMAN B. BARR.

War Before Peace

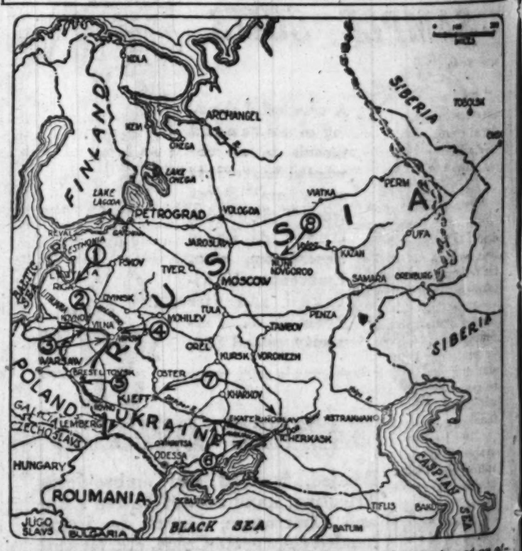

1—Riga peace conference progresses slowly. Poles are holding out for a short armistice and right to break it on five days' notice. This is being fought by soviet delegates.

2—Poles resume military operations against Lithuanians and carry fight to outskirts of Vilna. Lithuanians are moving part of the national archives from their capital, fearing its fall.

3—Warsaw reports advance to Molencho, beyond Minsk, and severance of Russian and Lithuanian communications.

4—A Moscow communique claims the recapture of Minsk.

5—Reds report the opening of an offensive against the Poles along the whole Polish front, particularly in Galicia.

6—Gen. Wrangel reports annihilation of Reds in this sector on a line from Ekaterinoslav to Mariupol.

7—M. Tchicherin, soviet foreign minister, declares that the Reds have taken the initiative and stopped the Wrangel-Makhno advance, aided by peasant revolts against the south Russian government.

8—A peasants' revolt of serious consequences has broken out in the region of Nijni-Novgorod.

TABLOID BOOK REVIEW

BY FANNY BUTCHER.

Last week's best sellers in a leading Chicago book store were:

FICTION.

"Mary Wollaston" [Bobbs Merrill], by Henry Kitchell Webster.
"Flappers and Philosophers" [Scribners], by F. Scott Fitzgerald.
"Harriet and the Piper" [Doubleday Page], by Kathleen Norris.
"Youth and the Bright Medusa" [Knopf], by Willa Sibert Cather.
"One After Another" [Macmillan], by Stacey Aumonier.
"The Voyage Out" [Doran], by Virginia Woolf.

NONFICTION.

"Steeplejack" [Scribners], by James Huneker.
"Adventures and Enthusiasms" [Doran], by E. V. Lucas.
"South Sea Foam" [Doran], by A. Safroni-Middleton.

Last week's six best circulators in the public library were:

"Mary Wollaston," by Henry Kitchell Webster.
"White Shadows in the South Seas," by Frederick O'Brien.
"This Side of Paradise," by F. Scott Fitzgerald.
"Now It Can Be Told" [Harpers], by Philip Gibbs.
"Mrs. Craddock," by Somerset Maugham.
"The Economic Consequences of the Peace," by John Maynard Keynes.

CHARLES E. CHAPIN, once one of the most respected of all that brilliant group of men who hold the nation's breakfast news in their usually steady hands, once a man who knew the most delicate sensitized wires of the great turbine that moves the American body politic, whose fingers, flicking a trifle of dust off a seemingly unimportant part, have averted an explosion, whose power could make or break anything, is now serving a life sentence at Sing Sing prison. On Sept. 18, 1918, he was sentenced for murder in the first degree. He had killed his wife by shooting her in the head.

If a great writer had created that death scene, if Dostoievsky had written a two volume novel about the way the murderer felt when he committed his crime, and its subsequent punishment, the world would have called it art, but not reality. At the time of the trial—when Mr. Chapin stubbornly insisted that he was not insane; that he had killed his wife lest she come to the pitiable plight of a bent and haggard beggar woman whom they met one day on their way to a holiday on the beach—much was written. Brilliant newspaper stories crowded brilliant and scathing editorials. After the gates of Sing Sing clanged shut the world forgot. Just another incandescent light which was snapped off by fate, it said, or, if it were less charitable, another murderer escaping a deserved electric chair. And then there came news of a remarkable prison paper, edited by Charles Chapin, and in it the story of his life, a story more fascinating than any fiction ever could be.

To the few who were privileged to read it, it seemed one of the most important books that ever came out of a prison, not, of course, to compare with Bunyan, or Defoe, or Cervantes, or Dante, or any of the others who wrote creative literature in their confinement, nor yet like Oscar Wilde or Donald Lowrie, who relived their prison days and nights, but a new thing, an autobiography written by a living dead man with all of the sparkle and the enthusiasm of a man still in the throb of things, and with none of the bitterness of a convict. It was a fascinating story. Finally, with an introduction by Basil King, it has been published in book form. So thrilling are the tales of Mr. Chapin's young reporter days, so keen are his comments on the life and ideals of the press, so vital are his observations about the events of his life, that the book completely won me, for one. It is really what too many books have already been called, falsely, "an amazing human document." To miss it is to miss reality.

"Queen Lucia," E. F. Benson's latest novel to be published in this country, is one of the most amusing books I have read this year. It is no end of fun—the story of an "arty" community at the birthplace of the Great Bard, dominated by a woman who affects rushes on the floor of her unanachronized Elizabethan house, talks to her husband in Italian, and skips the more lively parts of Beethoven because they are "out of harmony"; in other words, because they're beyond her technically. She is a gorgeous sham. When there arrives a grand opera star in the community there is a special little Italian circle reserved for the lady whose acquaintance with the seven is merely a catchword associated in her mind with her dear Dante. It is probably the jolliest bit of satire that anybody has ever done about the social-artistic poseur. It is a good thing that E. F. Benson is not a Chicagoan. He would be bitterly accused of photographing at least one of our prominent social climbers. As it is, he has made a composite of all of the pretentious nit-wits of all of the pretentious suburbia of all the so-called civilized world. Funny? It's as funny as Compton Mackenzie's "Poor Relations," and that's a tour de force of humor.

The president praised Margaret Prescott Montague's "Uncle Sam of Freedom Ridge," you remember, not long ago. I heard the other day that the Democratic party is going to have a million copies of the story printed and distributed free.

She writes with real power, Mrs. Montague does, simply, but terribly—in the real sense of the word. Her "England to America," which was judged the best short story of all for the O. Henry Memorial prize volume this year, is probably the simplest tale one ever read, except Willa Sibert Cather's "My Antonia," which is sheer perfection of simplicity.

There seems to be some perturbation in England over H. G. Wells' "History of the World." It has been appearing serially, you know. Half way through its serial publication it was announced to appear in its entirety at a price just half the amount it would cost if bought serially. The English reading public found itself faced with a problem of financial conduct. Is it better to buy the remaining installments as they appear, and finish the first serial edition, or to pay the same sum for the first published edition which will contain the entire history? It is a queer and rather unmoral bit of publishing business, it seems to Americans.

Horace Annesley Vachell, whose "Whitewash" is a best seller in England—it is printed in this country by George H. Doran—has the distinction of having introduced the noble game of polo to the Pacific slope. He lived in California for seventeen years before he returned to England. Tourists to Carmel-by-the-sea are sometimes shown his brother, who is a painter and a leader in the Carmel group.

Rebecca West is busy on a new novel, a remarkable one, so I heard the other day. Her "The Return of the Soldier" was one of the few great novels of the war. She has been looked to by literary England for really great work, and, though her output has been small, it has always been touched by genius.

Years ago when the Freewoman was creating such a furore in England and among the feminists in America, Rebecca West's name came to mean genius to many who never heard of her before. Since then she has widened her circle of devoted readers. Just now she is doing dramatic criticisms for the London World.

According to a recent announcement from Henry Holt & Co., Hilaire Belloc's translation of "The Principles of War" by Marshal Foch, which they have just published, is the only authorized English translation of this classic, and, so far as is known, is the only American edition by which the author profits. The foreword was written especially for the American edition by Marshal Foch.

By a strong majority vote the National Union of Journalists, with headquarters in London, has decided to ally itself with other trade unions. The National Union admits both proprietors and working journalists. Another group in England, the Institute of Journalists, to which the proprietors do not belong, has, like our Authors union, refused to amalgamate.

"People of Destiny" [Harpers] is Philip Gibbs' bread and butter book in return for a very prosperous lecture tour of our broad and shining-with-gold land. In it he tells us what nice people we are and how any little gaucheries that we are accused of having by such traditional gentlemen and scholars as his fellow countrymen are discovered to be only the kind hearts that are more than coronets when we're really known.

It is, to my mind, a most patronizing book, lots more so than the frankly sarcastic diatribes of many of our English visitors. He tries so hard to be polite to us, the poor dear, and he succeeds so thoroughly in his perfectly gentlemanly manner. Only once or twice does he say anything that's even cutting—and we're rather tired of being treated like nice children who should be seen and not heard! We'd like the world to know that we're old enough to understand the stories that older civilizations tell each other behind furled fans.

He does sketch the American society vamp with a sharp pencil—a paragraph of leaven in an otherwise matzos-y volume. "She is Circe, with the suffrage, and high ideals of life, and strong views on the league of nations. She makes up her face like a French comedienne, but she has, nine times out of ten, the kind heart of a parson's wife in rural England."

Since we must always know, of course, what they say about our town, Gibbs' verdict on Chicago. "There seemed to me in that great city an immense intellectual activity, of conscious and deliberate energy. . . . . It is self-centered and independent, and out of its immense population there are many minds emerging to make it a center of musical, artistic, and educational days, and yet he saw enough of our dormant intellectual power to say "I came away with the belief that out of Chicago would come help for the idealists of our future civilization, out of Chicago, whatever men may say of its Pit, and its slaughter yards, and its jungle of industry and life."

William Donahey, our own Teenie Weenie creator, has written a book for children called "The Teenie Weenies," which Reilly & Lee have just brought out. A woman whose devoir is to find the best sort of books for her children says that it is the nicest book she has seen this fall. They are all brand new stories, not just reprints of the ones which were in THE SUNDAY TRIBUNE.

POEMS YOU OUGHT TO KNOW

REMEMBRANCE.

By Emily Bronte.

Cold in the earth—and the deep snow piled above thee,
Far, far removed, cold in the dreary grave!
Have I forgot, my only Love, to love thee,
Sever'd at last by Time's all-severing wave?

Now, when alone, do my thoughts no longer hover
Over the mountains, on that northern shore,
Resting their wings where heath and fern leaves cover
Thy noble heart for ever, ever more?

Sweet love of youth, forgive, if I forget thee,
While the world's tide is bearing me along;
Other desires and other hopes beset me,
Hopes which obscure but cannot do thee wrong!

No later light has lighten'd up my heaven,
No second morn has ever shown for me;
All my life's bliss from thy dear life was given,
All my life's bliss is in the grave with thee.

But when the days of golden dreams had perish'd,
And even despair was powerless to destroy;
Then did I learn how existence could be cherish'd,
Strengthen'd, and fed without the aid of joy.

Then did I check the tears of useless passion—
Wean'd my young soul from yearning after thine;
Sternly denied its burning wish to hasten
Down to that tomb already more than mine.

And, even yet, I dare not let it languish,
Dare not indulge in memory's rapturous pain;
Once drinking deep of that divinest anguish,
How could I seek the empty world again?

-at CABLE'S

Outfit No. 11. Includes $150 genuine Victor Victrola (as illustrated) in mahogany, oak or walnut and six 85c double-faced records (12 selections) of your own choice. Outfit complete $155.10. Pay a moderate amount down. Then $2.50 a week. Act NOW.

$2.50 A Week

Telephone Harrison 1644

CABLE CORNER, WABASH AND JACKSON

PIGGLY WIGGLY
All Over the World

Finest Cane Granulated
SUGAR
12c per Lb.
Look for the Name
"PIGGLY WIGGLY"
There Is One Near You

Mandel Brothers
Homefurnishing specialists

Lace curtains and curtain materials reduced

Lace edged curtains in favored weaves, fashionable curtain paneling of fine lace, and popular net curtaining, all are offered at figures far below the usual. Specimen specials: Eighth floor.

Filet net and madras weave curtains, notably special

Handsome curtains from America's foremost makers—some curtains with plain centers and attractive patterned borders, others with geometrical figures and neat all-over designs. Choice of white, ivory or ecru. Three principal groups:

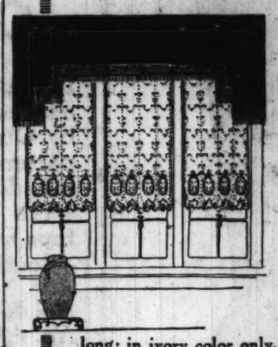

6.35 pr.—7.50 pr.—13.75 pr.

The curtains at 13.75 are the finest made in America. All have neat lace edge. One style is sketched at the right. Eighth floor.

Fine filet net sectional curtain paneling, greatly reduced to 1.75 per section

Exquisite paneling, suitable for making lace shades, is priced way below prevailing figures. Each section is 9 inches wide and 2½ yards long; in ivory color only. Please bring your window measurements and we will sell you required number of sections.

2,500 yards of lace curtain nets, 50c yd.

Discontinued patterns and odd bolts in neat all-over filet weaves are reduced for clearance. In white and ecru.

32-pc. breakfast sets, 7.95 of imported porcelain

English breakfast sets, in copenhagen blue.

Dinner sets, 42-pc., 8.50
—of domestic porcelain, with gold lace border. Set serves six people.

Dinner sets, 52-pc., $25
—of English porcelain, decorated in old blue willow. Serve six people.

100-pc. sets, domestic, 29.50
With floral spray decoration and gold line traced edges.

100-pc. sets, imported, $72
These sets have exquisite border decorations. Very special value. Sixth floor.

10-pc. fireproof earthenware cooking sets, at 95c.

Narcissus bulbs, 50c doz.
---new shipment just received

Paper white narcissus bulbs at an exceptional price.

Hanging baskets, special at 65c
These of imported pottery, crescent shaped, with pottery chains.

Coaster sets—black and red
Lacquer finished coaster trays in box of imported lacquer.

Smoking sets, imp. lacquer, 4.50
Tray, cigar jar, cigar, cigarette and match holders and ash receiver.

Incense burners, imp. bronze, 2.25
Japanese incense burners, available in assorted styles and finishes.

Early selection is counseled. Sixth floor.

Floor lamps—with shade
---at an unusual concession

A highly polished mahogany finished lamp with 24-in. parchment treated paper shade;

special for Monday at $25

With 2-light cluster socket, silk cord and attachment plug. See sketch.

Boudoir lamps, special at 2.25
Mahogany finished lamps in several styles, equipped with one light, cord and attachment plug.

Bed side lamps at a price, 7.50
These hand carved and polychromed in Italian colors, wired with one light, cord and attachment plug. Sixth floor.

Crystal buffet sets at 4.85
---decidedly special

The set consists of a footed fruit stand, 10-inch size, and two candlesticks in steel blue or amber crystal.

18-pc. table service of thin crystal, special at $10
Including 6 goblets, 6 sherbet and 6 grape juice glasses. Gold banded.

7-piece water sets, specially priced, 2.75
A 2-qt. size tankard with 6 tumblers, of thin crystal with light cuttings.

Covered crystal syrup pitcher, 8-oz. size, at 20c.

Guest sets, 2-piece, 75c
Of thin blown crystal cut in floral design. Sixth floor.

Imported aluminum cookingware—special

Heavy gauge aluminum utensils, ordered for September sale, just arrived and are immediately featured.
4-pc. sauce pan sets—1, 1½, 2 and 3-qt. sizes, 2.85. Convex sauce pans with cover—3-qt. size, 1.50; 4-qt., 2.25; 6-qt., 2.75.
3-qt. convex kettles with cover, 1.65; 4-qt. size, 2.25; 5-qt., 2.75; 6-qt., 3.50. Double boilers, 2-qt., for cooking all cereals, 2.50.
5-qt. tea kettles with welded spout and wire bail handle, 3.95. Fry pans, 10-inch size, with retinned metal handle, 1.25.

Kitchen cabinet, $72
—with porcelain enameled table top, automatic flour bin, extension slide, crystal spice containers; in golden oak finish, $72; white enameled, $75.

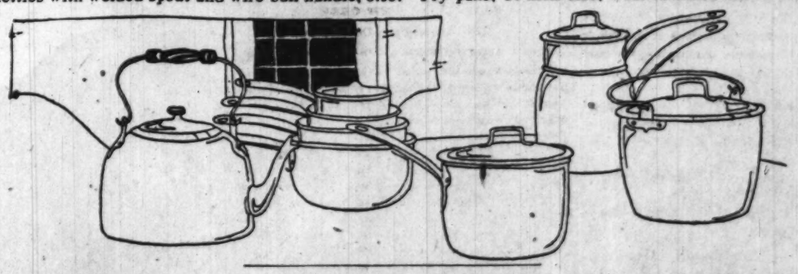

Kitchen table, 12.50
—white enameled with white porcelain enameled top, 24x36 inches, and cutlery drawer. Size 26x42 with two drawers, 16.75. Sixth floor.

Sale of Whitall Anglo-Persian wilton rugs

A new shipment of Whitall Anglo-Persian rugs, the American weave de luxe, is at once offered at prices lower than the present market would justify. Exquisite reproductions of finest orientals.

9x12 rugs
$170
9x15 size, $231
10.6x13.6, $260
11.3x12, $231
11.3x15, $289

8.3x10.6 rugs
$153
6x9 size, $104
4.6x7.6, $58
36x63 in., 27.25
27x54 in., 17.75

—the 22½x36 inch size at 11.50. The rugs are in many different designs to please tastes widely diverse. The prices are unexpectedly low for rugs so superior in weave, yarn, pattern and coloring. Early selection is counseled. Eighth floor.

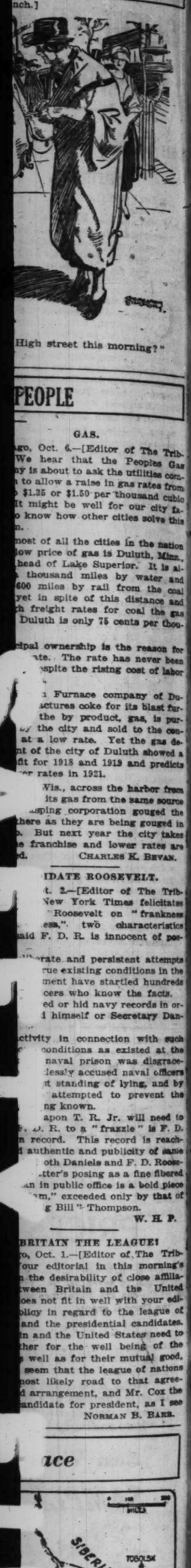

...s report the opening of an offensive against the Poles along the ...lish front, particularly in Ga...

...Wrangel reports annihilation ...n this sector on a line from ...pelav to Mariupol.

...Tchichcrin, soviet foreign minister, declares that the Reds have taken the initiative and stopped the ...Makhno advance, aided by revolts against the south Russian government.

...asants' revolt of serious consequence has broken out in the region of Novgorod.

MR. MIKE DE PIKE PUZZLES MAJOR; HE'S SO INNOCENT

Knows Nothing of Any Booze Law Smashing.

The long awaited encounter between Maj. A. V. Dalrymple, chief of the drys and "Mike de Pike" Heitler, hero of the latest exploit of the Chicago whisky ring, took place early yesterday with no more serious results than a slight butchering of Heitler's name.

Maj. Dalrymple was bustling around his office scattering the king's English right and left in preparation for a hurried trip to Louisville in search of the men higher up in the whisky ring.

"Im going to smoke 'em all out," promised the major to Miss O'Malley, his private secretary, who stood by the office door with his grip. Suddenly a stocky built, smooth shaven, oily individual sidled into the room.

Secretary Recognizes Him.

His hat was pulled down low over his eyebrows. Miss O'Malley immediately recognized him.

"Want to see the major, Mr. Heitler?" she questioned.

"O, major," she called, "here's Mr. Mike de Pike"—but that's as far as she got.

"Well, how are you, Mr. dePike?" shouted the major. "Come on in," and he opened the door of his private sanctum.

"I hear you are looking for me," said Heitler, just to open the conversation.

"You're d—— right we are," broke in the major. "Where's the liquor?"

"What liquor?"

"The booze 'Mossy Joy' was squaking about."

"I don't know anything about it!"

Mike Puzzles Major.

"But Mr. De Pike," said the major somewhat nonplused, "I have information that you were engaged in an attempt to violate the prohibition act a week ago. I am informed that several persons have implicated you. For instance, John Fitzgerald and 'Mickey' Frank."

"Major," said Mike, "that's all wrong. I don't know anything about it. Have you got anything on me?"

"We got a man who says he saw you at the Rock Island railroad when the booze was moved."

Mike began rapidly to recite an alibi—but the major's train was due, so Heitler was turned over to Lawrence Kilcourse, Dalrymple's assistant. He was allowed to leave on his promise to return when wanted.

"Real Beer" Raids in Loop.

Following the departure of Maj. Dalrymple, Thomas J. O'Brien, chief field deputy, started a series of raids on saloons and "loop" hotels in search of real beer.

Among the places visited were the New Gault hotel, Madison and Market streets. A quantity of alleged real beer was seized there.

Mr. O'Brien has received a mass of correspondence from anonymous citizens lauding him for his work in clearing out the saloons. One letter declared that lawlessness is at its height in Chicago and that hundreds of saloons are flourishing under protection of the police. In one of the letters the Halsted street police were mentioned.

DANIEL V. HARKIN ELECTED BY UNION BANK AS PRESIDENT

DANIEL V. HARKIN.

Directors of the Union Bank of Chicago, at a meeting on Friday, elected Daniel V. Harkin, president, to succeed Charles E. Schlytern, president since the bank's organization in 1905, who retires to become chairman of its board.

Mr. Harkin is a product of Chicago, born and educated here, and a graduate of Northwestern University Law school. He made a record in supporting and promoting measures for the good of Chicago in the city council, where he served as alderman for two terms. Later he became chief state bank examiner for Chicago and in 1914 closed the La Salle Street Trust and Savings bank, the efficiency of his work in this task winning the approval of the authorities and bankers.

Leaving the state service, he became national examiner of banks in New York and later for a long time was acting chief examiner of the Seventh federal district, in charge of the examination of National banks in Chicago.

He married the daughter of Henry L. Hertz. They have a son, Daniel V. Harkin Jr., and reside at 428 Deming place. The new bank president will assume office Oct. 16.

10,600 TON TANKER LAUNCHED.

Chester, Pa., Oct. 9.—[United Press.]—The 10,600 ton Standard Oil steel tanker Joseph Seep was launched at the Sun Shipbuilding yards here today.

Counterfeiter of Silver Dollars Under Arrest

Edward Turner, classed by secret service officials as an expert counterfeiter of silver dollars, was arrested yesterday by the Kensington police when he attempted to pass a spurious dollar on a Kensington merchant. He is said to be the first counterfeiter of dollars arrested in several years.

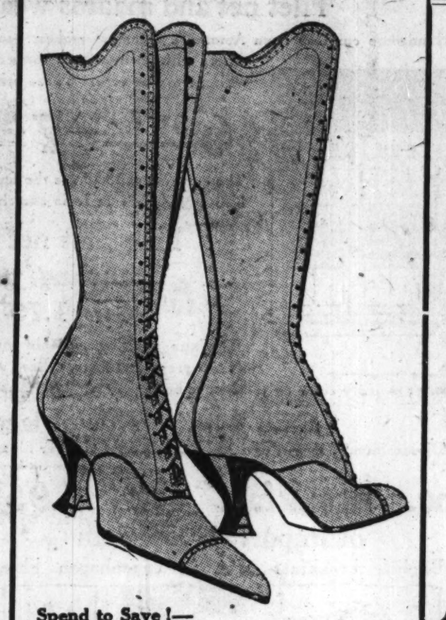

Spend to Save!—Those who cannot visit the store should order by mail. The results are very satisfying.

COLOR!

Invigorating and much desired, these new types by Cutler. Exclusively patterned boots of clinging, delicately tinted kid, with ten-inch waveline tops and full Louis heels—leather covered.

No. 401—Mist Gray.
No. 402—Marine Blue
No. 404—Temple Ivory
No. 405—Champagne

15.75

CUTLER
123 State Street, South

LEADERSHIP

In every field of endeavor leadership is attained only by doing the particular thing *best.*

The fact that this store has become the World's Greatest Store for Men and Boys—exemplifies the point

THE HUB
Henry C. Lytton & Sons

Katharyn Sheahan

9th Floor Stevens Bldg.

Suite 914-16 17 North State St.

OUR POLICY

Credits, Exchanges—Money Cheerfully Refunded

Announcing

A Special Sale

of

100 SUITS

All of the season's smartest models, including Fur Trimmed, Plain, Embroidered and Braided models. All have the snug shoulders the dictates of fashion demand.

It will be to the advantage of every Woman or Miss who has proposed selecting a Suit this season to attend this sale.

You Save ⅓

The suits offered were all purchased at a saving of 33 1-3 per cent from prices recently demanded by the makers. This saving is now being offered to you.

$89.50 to $125 Values

$69.50

Materials Are:

Duvet de Laine, Suede Velour, Silvertone, Yalama, Peachbloom.

Trimmings:

Scotch Mole, Nutria, Seal, Embroidered and Braid Trimmed.

Colors:

Navy, Taupe, Beaver, Brown, Oxford and a few blacks.

50 COATS

A great number with Seal Collars and Cuffs and with Fur Trimmed Pockets. Sizes 16 to 38

$89.50 to $125 Value,

$69.50

All Models in Coats and Suits from $150 to $395 Shown at a Marked Reduction

Katharyn Sheahan

9th Floor Stevens Bldg.

CHICAGO PAUS FOR DAY'S RO WITH 5,000 K

Play Day in Grant One Vast Frolic

For the first time in twelv Chicago indulged yesterday i play festival, which had its ste in the afternoon in Gra when 5,000 children took part dances, athletic drills and gra The community service organ the settlement houses, the sou commission, the municipal pla organizations, and nearly ever ent children to take part in ade and the festival in the la arena.

There were little Italian k ow haired Scandinavian kids kids, German kids, Polish kids inies, freckled faced Americ kids who didn't know when ived, and big husky boy scou drilled like soldiers.

Have Doll Buggy Parad

There was a long parade up an boulevard, sprinkled with ats telling of the children's the city life. Then there wer y scouts and camp fire gir dances, jumping jack drills, rac war, dumbbell drills, and building.

The parade was led by the Lakes Naval Training statio Then came 300 girls from Square school, dressed in ck suits and singing "O, How Are We." Little Ollis Goewey Princeton avenue, so small sh almost have crawled into t buggy she pushed, led fifty tin from Armour Square school pushing a doll buggy.

Ashland Armour Bugler

The Chicago Commons set house was represented with a M on a truck and little childre danced as the pole crawled alon pan boulevard.

Then came the Y. W. C. A. gi Hull House float, the Armou Bugle corps, which won muc house from the jackies, the ca girls, the Second ward childre ing smiles and kinky pigtail from the American College of P Education, the Chicago Boys the Chicago Children's Civic float, and a news boys' band.

The first event in Grant par the forming of the "Chicago 100 boys and girls led by W Horschke and Miss Louise Sau

"Jumping Jacks" Jump

Then Miss Emma Karstens "jumping jack girls" out on th form. This drill won much ap from the crowd assembled in the Sixty little girls in costume the "Siciliano." Then came a ug of war in which 700 boys too in athletic drill by 100 girls Miss Rosalie Kurs followed.

Little Leona Liddecomb, 650 Albany avenue, and Dorothy 1807 South Spalding avenue, we

Extra Sale

Sale at 17 No.

La

See What Original Price Tags

Matern Appar

DRESSES Sizes 34 to 44

Crepe Meteor, Satin, and Serge Dresses; som embroidered; panel and effects; wanted colors; $89.50; to close out now 3

DRESSES Sizes 34 to 44

New Fall Dresses in Me Serge, Satin, etc.; Dress occasions; formerly so $69.50; to close out at 2

DRESSES Sizes 34 to 44

All Summer Dresses in G Tissuevoiles, Voiles, and formerly priced $16.50 to $29.50; to close out at

DRESSES Sizes 34 to 44

Summer Dresses; light Tissuevoiles and Ging were $6.95 and $12.50; 1.95 and

NEGLIGEES

A limited assortment o gees; some slightly soil merly $3.95, $19.50, $49.50; out at

95c 3.95 1

SKIRTS Sizes 28 to 36

of Men's Wear Serge; goo and colors; formerly p $9.50; to close out at

Corsets Redu

The world-famous Bryant Corsets for ma and regular models at

15% Off

CHICAGO PAUSES FOR DAY'S ROMP WITH 5,000 KIDS

Play Day in Grant Park One Vast Frolic.

For the first time in twelve years Chicago indulged yesterday in a city wide festival, which had its climax here in the afternoon in Grant park when 5,000 children took part in folk dances, athletic drills and games.

The community service organizations, the settlement houses, the south park commission, the municipal playground associations, and nearly every school sent children to take part in the parade and the festival in the lake front park.

There were little Italian kids, yellow haired Scandinavian kids, Greek kids, German kids, Polish kids, pickaninnies, freckled faced American kids, kids who didn't know where they lived, and big husky boy scouts, who marched like soldiers.

Have Doll Buggy Parades.

There was a long parade up Michigan boulevard, sprinkled with brilliant spots telling of the children's part of the city life. Then there were drills of scouts and camp fire girls, folk dances, jumping jack drills, races, tugs of war, dumbbell drills, and pyramid building.

The parade was led by the Great Lakes Naval Training station band. Then came 300 girls from Hardin grammar school, dressed in jumping jack suits and singing "O, How Happy Are We." Little Ollie Goewey of 3211 Lowell avenue, so small she could almost have crawled into the doll buggy she pushed, led fifty tiny girls from Armour Square school, each pushing a doll buggy.

Ashland Armour Bugiers.

The Chicago Commons settlement house was represented with a Maypole on a truck and little children who danced as the pole crawled along Michigan boulevard.

Then came the Y. W. C. A. girls, the Armour House float, the Armour Girl Scouts' corps, which won much applause from the jackies, the camp fire girls, the Second ward children with their smiles and kinky pigtails, girls from the American College of Physical Education, the Chicago Boys' club, the Chicago Children's Civic theater band, and a news boys' band.

The first event in Grant park was the forming of the "Chicago Y" by the boys and girls led by William Langhke and Miss Louise Sauer.

"Jumping Jacks" Jump.

Then Miss Emma Karstens led 250 "jumping jack girls" out on the platform. This drill won much applause from the crowd assembled in the park. Sixty little girls in costume danced the "Siciliano." Then came a mass drill of war in which 700 boys took part. An athletic drill by 100 girls led by Miss Rosalie Kurs followed.

Little Leona Liddecomb, 650 North Kenny avenue, and Dorothy Dewer, 4 South Spalding avenue, were the favorites of the eighty kids who took part in the Tyrolean Alpine folk dances. Dorothy couldn't remember her name or address, but she never missed a step while the bagpipes played.

Then came a sailors' hornpipe by seven girls dressed in jackie uniforms. Miss Natalia Ottmar, 3357 Warren avenue, found herself dancing in front of seven moving picture cameras before the dance was half over.

Arrah! The Irish Jig!

Then came Irish dancers, led by Prof. John E. McNamara, a mass dumbbell and wand drill and mass games.

"It was a sight to cheer your eyes," said Tom Jones, veteran custodian of the automobiles parked in Grant park. "Chicago may be full of gunmen and crime, but all that is forgotten when you see 5,000 kids all playing so happily."

It was the first municipal event of its kind in twelve years. Theodore A. Gross, superintendent of playgrounds, asserted it may be an annual affair.

G. O. P. SPEAKER

Chicago Woman Sent East to Make Addresses.

MRS. LUCIEN SPRAGUE.
(Moffett Photo.)

Mrs. Lucien Sprague, 810 Lakeside place, has been added to the list of speakers of the national Republican committee and leaves today for Buffalo, N. Y. Mrs. Sprague is a singer of note. She will speak through Erie county, New York.

Germans Yield 750,000 Weapons to Authorities

[Chicago Tribune-New York Times Cable.]
[Copyright: 1920.]

BERLIN, Oct. 9.—[By wireless.]—As the result of the German government's appeal for the surrender of weapons in the hands of the civilian population, it is stated that 750,000 deadly arms and 3,250,000 rounds of ammunition have been given up. The weapons include seventeen pieces of artillery, nearly 1,000 machine guns, eleven flame throwers and 15,000 hand grenades. Thirty million marks have been paid for the surrender of these arms. In Bavaria the result is declared to be very unsatisfactory, but in Berlin a fairly clean sweep has been made.

40 FIRE CALLS OF DAY DEVOTED TO HALTING FIRE

While the entire city was being warned that a little fire might destroy a great city, yesterday having been set aside as Fire Prevention day, the fire department was called upon to answer forty alarms of fire. This on the forty-ninth anniversary of the day on which Mrs. O'Leary's cow kicked over the lantern and remarked about a hot time in the old town.

Of the forty alarms received, five were false, and but little damage resulted in the balance. The largest loss was $400 at 709 South Ashland avenue. According to the fire alarm office, the total loss for the day was about $5,000.

Twice Average Daily Loss.

This is ten times as large as the loss one year ago and twice the average daily loss. The number of alarms slightly exceeds the daily average.

J. C. McDonnell, chief of the fire prevention bureau, was the principal figure in spreading the warnings against fire. The idea has become nation-wide, with Chicago as the leader.

Recall Big Fire.

At the Chicago Historical society, a cyclorama of the great fire was exhibited. It was from the C. F. Guenther collection. The picture is thirty-six feet long and shows graphically the progress of the flames. Many survivors of the fire were present.

Large posters with a flaming red hand in the center were displayed all over the city by a committee of the Association of Commerce.

ANTISEPTOL SYSTEM Chicago 92627. "The Perfect Liquid Soap Service."—Adv.

D·S·KOMISS & COMPANY
301-303 S. State St. at Jackson

Fur Coats
2 SPECIALS
At a Saving of 40%

Summer prices still prevail on all our furs. Big savings for early buyers.

SEALINE COATS

Is 36 in. long, beautiful flowered silk linings, belted, etc.; $250 value; while they last, at
$135

Genuine 36 in. NATURAL AUSTRALIAN OPOSSUM COAT, silk lined. These coats are worth $375. Special, while they last, at
$200

A STARR BEST
MADISON AND WABASH

Attractive Baby Dresses at Special Prices

Ages 6 Months and 1 Year
Special
1.95

Here's a charming little dress made of fine nainsook with pink or blue hand-stitching, as illustrated. Also an assortment in slips and yoke dresses at same price. $1.95.

Our illustrated catalogue of everything that children wear sent out-of-town customers on request.

A STARR BEST
MADISON AND WABASH
CHICAGO

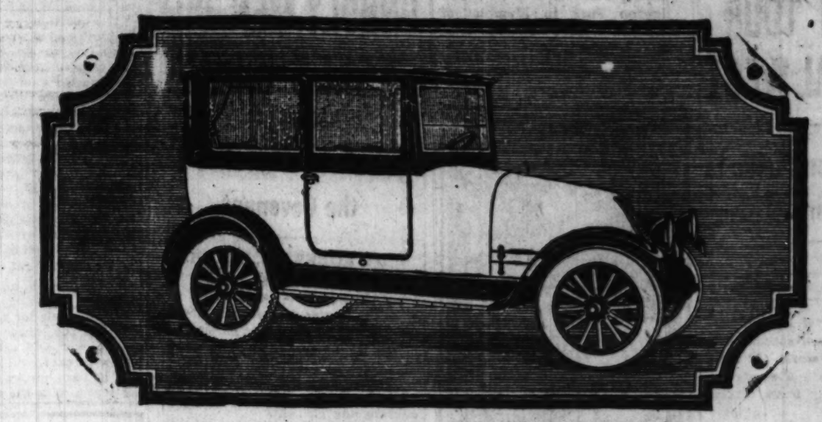

The Result of Franklin Price Reductions

FRANKLIN reduced prices went into effect about two weeks ago. Today the entire available supply of Franklins has been bought up by the public. The present output is not equal to the increased demand, and the factory cannot get back to full production for some months. Again it's a case of waiting for your Franklin—from a week to a month.

The reason for the increased demand is obvious. Franklins are bought mostly by shrewd business men. They know that the reduced prices mean a loss to the factory on every car sold—based on the hope that materials may be bought much cheaper. If that does not prove true, the price must inevitably advance again. In the meantime the wise man's opportunity is here.

12,500 miles on tires. 20 miles per gallon of gasoline. Extraordinarily long life.

Model	Recent Prices	Prices Now
Runabout	$3050	$2400
Roadster	3100	2500
Touring	3100	2600
Brougham	4300	3500
Sedan	4350	3600

Frank H. Sanders. Franklin Motor Car Co., 2309 Michigan Ave.

Extra Salespeople to Serve You Efficiently

Lane Bryant

All Known Price Records Broken in This Sale

Sale at 17 No. State St.—Ninth Floor Stevens Bldg.

Sale at 16 N. Wabash—Ninth Floor Stevens Bldg.

Last Week of Removal Sale

See What You Save
Original Price Tags on Every Garment

Most Sensational Prices Ever Quoted on Stout Women's Apparel
Entire Stock to Be Closed Out This Week — Nothing Carried Over to Our New Store

Do You Want to Save?
Everything at Reduced Prices

Maternity Apparel

DRESSES
Sizes 34 to 44
Crepe Meteor, Satin, Georgette, and Serge Dresses; some heavily embroidered; panel and tunic effects; wanted colors; values up to $59.50; to close out now **39.50**

DRESSES
Sizes 34 to 44
New Fall Dresses in Men's Wear Serge, Satin, etc.; Dresses for all occasions; formerly sold up to $49.50; to close out at **29.50**

DRESSES
Sizes 34 to 44
All Summer Dresses in Ginghams, Tissuevoiles, Voiles, and Linens; formerly priced $16.50 to $29.50; to close out at **5.95**

DRESSES
Sizes 34 to 44
Summer Dresses; light colors, Tissuevoiles and Ginghams; were $6.95 and $12.50; **1.95** and **2.95**

NEGLIGEES
A limited assortment of Negligees; some slightly soiled; formerly $3.95, $19.50, $49.50; to close out at
95c 3.95 19.50

SKIRTS
Sizes 28 to 36
of Men's Wear Serge; good styles and colors; formerly priced at $8.50; to close out at **4.95**

Corsets Reduced
The world-famous Lane Bryant Corsets for maternity and regular models at
15% Off

Stout Women's Fall and Winter Apparel Reduced for a Final and Decisive Close-Out

Note These Reductions

Lane Bryant's finest dresses make up this sensational offer—every garment is a Lane Bryant creation—designed to give stout women that slender, graceful look so much desired. The price reductions are astounding—in every instance far below cost of material alone. Come and see for yourself.

Dresses Reduced Sizes 34 to 42

Dresses, values to 8.95—to close out—**1.95** (Tissuevoiles and Striped Ginghams)
Dresses, values to 10.50—to close out—**2.95** (Voiles and Ginghams)
Dresses, values to 13.95—to close out—**3.95** (Linenes, Plain and Figured Voiles)
Dresses values to 18.50—to close out—**5.95** (Plaid Ginghams, Linens and Voiles)
Dresses, values to 24.50—to close out—**8.95** (Pleated Serge)
Dresses, values to 39.50—to close out—**16.85** (Dark Voiles, Dotted Swisses, Some Silks)
Dresses, values to 59.50—to close out—**29.50** (Meteors, Satin, Serge, Etc.)
Dresses, values to 94.50—to close out—**39.50** (Georgette, Satin, Taffeta, Serge, Etc.)

Dresses, sizes 38 to 56, fine Voile, Swiss and Linene—values to 49.50—to close out at **10.50**
Dresses, Dark and Light Sheer Voiles, sizes 38 to 56—values to 24.75—to close out at **4.95**

These great money-saving offerings mark the last week of our gigantic Removal Sale. Never before have Stout Women been offered such a wonderful opportunity to secure the world-famous Lane Bryant new Fall and Winter apparel, right at the beginning of the new season, at such ridiculously low prices—never, even in pre-war days, have prices been slashed so ruthlessly on such high grade, seasonable apparel. The response to our previous announcements has been enormous.

We are determined to close out our entire stock this week—not one garment will be carried over to our new store at the N. E. Corner of Wabash Avenue and Washington Street.

Judicious shoppers will be on hand early to share in the biggest bargains ever offered in the history of Chicago.

New Fall Suits
Just Received
—of Broadcloth, Yalama, Wool Velour, Tricotine and Silvertone; silk lined and interlined; sizes 42 to 56; several hundred to choose from; values to 79.50—at **64.50**

New Fall Suits
Just Received
—of Men's Wear Serge, Cheviots and Mixtures; full lined and interlined; in brown, oxford, navy and black, several hundred to choose from; sizes 42 to 56; values to 69.50—to close out at **42.75**

LATEST ARRIVALS
Fall and Winter Apparel
39.50 to $350 at
15% to 25% off

New Fall Dresses
Fine Tricotine, Serge, Satin, Georgette and Taffeta, braided, embroidered and beaded; values to 94.50 to close out at **42.75**

New Winter Coats
Just Received
Tweeds and heavy broadcloth, full lined, some fur trimmed; colors, black, brown, green and mixtures, sizes well represented; values to 54.50—to close out at **39.50**

New Winter Coats
Just Received
Wonderful selection of warm winter coats; mostly fur trimmed; heather, polo and wool velour; colors, black, navy, oxford and mixtures; brand new winter models, val. to 69.50—at **49.75**

UNDERWEAR—VESTS, UNION SUITS, DRAWERS, ODDS AND ENDS AND BROKEN SIZES, SLIGHTLY SOILED—1.95 TO 4.95 VALUES—NOW 95C TO 1.95

Note These Reductions

Below we quote prices that are positively sensational. We are offering up-to-date merchandise, Lane Bryant originations—every one. It will pay you well to look ahead and buy for a long time to come; prices like these will never be quoted again.

All Suits Reduced Sizes 42 to 50
Suits, values to 49.50—to close out—**10.00** (Poiret and Taffeta)
Suits, values to 69.50—to close out—**25.00**
Suits, values to 110.00—to close out—**42.75** (All Dark Spring and Early Fall Suits)

All Coats Reduced Sizes 38 to 56
Coats, values to 89.50—to close out—**25.00** (Velour, Silvertone and Tricotine)
Coats, values to 49.50—to close out—**10.00** (The Medium Weight Coats in Taffeta, Silk Faille, Linen)
A few Sports Coats to close out at $5

BLOUSES
Sizes 42 to 56; values 7.95 to 14.75; now 3.95-5.95
Sizes 42 to 56; values 1.95 to 5.95; now 95c-2.95

BRASSIERES
An assortment of Brassieres, broken lots, formerly sold from 95c to 2.95—now 59c to 1.25

SKIRTS
Skirts, values to 7.95—to close out—**1.95** (Pique and Cotton Gabardine)
Skirts, values to 9.50—to close out—**4.95** (Black and Navy Serge—28 to 34 Waistbands)

DO YOU WANT LOW PRICES?
Here they are—nothing like them even in pre-war days.

17 N. State St.
9th Fl., Stevens Bldg.
16 N. Wabash

Lane Bryant

17 N. State St.
9th Fl., Stevens Bldg.
16 N. Wabash

REMEMBER!
Not one single garment of present stock carried over to our new store.

New Fall Skirts
Every new material, to close out at
15% Off

HARDING ENDS TRIUMPH TOUR OF CENTRAL WEST

Every Indication Public Is with Him.

(Continued from first page.)

would be," he said, "if I stood here and tried to lay down a specific, definite program for the world. If there must be in this world a single authority, we can safely leave that to God Almighty."

In his principal speech of the day here at Oklahoma City tonight, Harding spoke before a crowd of 15,000 people in the Live Stock pavilion at the fair grounds. The meeting, which was said to have been the biggest and most demonstrative in the history of the city, was preceded by an old time torchlight procession, with the candidate moving through cheering throngs and silhouetted in the glare of red fire.

Oklahoma "Wonder State."

Being in Oklahoma, he naturally took petroleum production for a topic, and in this connection he called Oklahoma the "great, new wonder state."

"The star of empire travels westward," said the senator, "but the star of petroleum's empire travels always from the exhausted fields to the newly opened territory."

This led him naturally to a topic of keen world interest; what is America going to do in the future, when Oklahoma's oil may be gone and other American reservoirs may be exhausted, to get the petroleum necessary for her navy and her business in this the new motor age?

It was here that he condemned the Wilson administration for sitting tamely by while Great Britain cornered the world's oil supply. On this he said: "So recently as 1917 the United States produced almost precisely two-thirds of the world's petroleum. We produced 335,000,000 barrels, while all the rest of the world produced only 171,000,000 barrels. Yet, despite this huge production, we have reached the time where consumption tends to outrun production and a deficit must be made up by importation.

Senator Thomas Enters Independent Colorado Race

Denver, Colo., Oct. 9.—United States Senator Charles S. Thomas today filed with the secretary of state his acceptance of the nomination for United States senator on the so-called Nationalist ticket. He was nominated last Saturday by petition containing the names of 300 electors. Thomas, a Democrat, did not enter the Democratic primaries last month. He has opposed the league of nations.

LEST WE FORGET

Planting a Locust Tree in Washington Park in Memory of Sergt. Warren Brust, Who Sleeps in France.

Above, left to right: Capt. Clintch and Frank Brust. Below: Warren John Ebert and Warren Bowers Ebert.

[TRIBUNE Photo.]

A honey-locust tree was planted yesterday at Washington park in memory of Sergt. Warren Halleck Brust, Company I, 131st infantry, who sleeps in France. He was gassed and wounded by shrapnel at Chipilly ridge and died Oct. 5, 1918.

The Martha Washington club conducted the ceremonies. Trinity church choir sang "America" and the "Battle Hymn of the Republic." Dr. F. W. Gunsaulus delivered the invocation. Judges John P. McGoorty and Irwin R. Hazen delivered addresses. Two little namesakes — Warren Bowers Brust and Warren John Evert—placed American flags at the base of the tree. Company I, commanded by its overseas captain, D. Hickey, attended in uniform. Capt. Clintch assisted in the ceremony.

Sergeant Brust was the son of Mr. and Mrs. Frank Brust, 741 Oakwood boulevard.

Names New Engineer for U. S. Forestry Service

Washington, D. C., Oct. 9.—Appointment of T. W. Norcross to succeed O. C. Merrill as chief engineer of the forest service was announced today by the agriculture department.

FOES OF LEAGUE UNHOLY MEN, COX TELLS INDIANA

Appeals to Churches for the Covenant.

BY ROBERT B. SMITH.

Terre Haute, Ind., Oct. 9.—[Special.]—Invading Indiana for the third time since the presidential campaign began, Gov. Cox today continued his advocacy of the league of nations with the religious fervor that has marked his utterances during the past few days. He is making his appeal directly to the churchgoing element.

Tossing his wet reputation into the discard, the governor in these final stages of the campaign has adopted the tactics of an evangelist and at all his meetings exhorts his audiences to "hit the sawdust trail" of the league of nations. He quotes liberally from the scriptures and holds opponents of the league up as wicked and unholy men who would close the churches and paganize America. He draws frequent amens and sometimes copious tears from the more susceptible portions of his audiences. He believes that by election day he is going to have the church people united in holy crusade behind him for ratification of the treaty.

Taggart Joins Cox.

When the govenor got into the French Lick region, he was joined by Tom Taggart, statesman, hotel proprietor, Democratic chief of Indiana and recently converted dry, who is trying this year to get back into the United States senate on a league of nations platform. Mr. Taggart brought his own brass band with him.

The governor urged the voters to support Mr. Taggart on the ground that a vote for Taggart is a vote for the league. Gov. Cox found the Hoosiers in an inquisitive mood. They wanted to know where he stood on the liquor issue, the Irish question, the German indemnity, and labor problems.

At Bedford a man asked him if the league of nations would be a good thing for the German people.

"The league will be good for everybody," replied Gov. Cox. "I am in favor of admitting every nation that subscribes to the conditions on the league. Germany, I understand, already has applied for entrance into the league? Why? Because the people of Germany, who have done away with the ruler that got them into war, realize well that Germany is lost unless she stops using her resources for the maintenance of large armies, and a large navy. Germany can't pay her debt unless there is a league of nations."

"Cox on Irish Question."

Gov. Cox took a sharp fling at Senator Harding's attitude on the Irish question. After repeating his pledge to take Ireland's case before the league of nations, he said:

"The candidae of the senatorial crowd says that the Irish question does not concern America at all. That it isn't any of our business. I deny it. We are all a part of the humanity of earth, and we want justice to prevail everywhere on God's footstool.

"The question has been raised in this community as to whether you owe your nomination to the wet influence. I waht you to answer that," demanded a man in the audience at Bedford.

The governor declared he owed his nomination to no one and insisted he was "an absolutely free man in this campaign."

"Are you in favor of repealing the prohibition law?" he was asked next.

"I am opposed to the enactment of any law which in any way is in conflict with the eighteenth amendment as interpreted by the Supreme court of the United States," replied Gov. Cox.

Hot at Col. Roosevelt.

In his speech at Terre Haute tonight the governor assailed Col. Theodore Roosevelt for saying that article X. gives the league council power to declare war and send troops abroad.

"Some real friend of the great Roosevelt, if there be any who are on speaking terms with the reactionary crowd now in control of the Republican party, should set this boy right concerning the fundamentals of the league," said Gov. Cox. "It is a pitiable spectacle to see this son of a great sire shamelessly paraded before the public. Out of respect for his illustrious father, some one should take this juvenile statesman aside and in prime fashion make plain what really ought to be obvious."

The Democratic nominee made a dozen speeches in Indiana today after leaving Louisville, Ky., early this morning. Among the towns he spoke in was Sullivan, the home of Will H. Hays, chairman of the Republican national committee.

$3,000,000 Offer for Leviathan Is Rejected

Washington, D. C., Oct. 9.—Formal rejection of the offers of $3,000,000 for the giant liner Leviathan, made last May by the France ad Canada Steamship company, was announced today by Chairman Benson of the shipping board. The company's offer was conditioned upon obtaining a loan of $6,000,000 from the board for reconditioning the vessel.

COURT RULING AGAINST NEGRO WOMEN IN S. C.

Columbia, S. C., Oct. 9.—[Special.]—The appeal of thirty-two Negro women from the decision of the Richland county board of registration was dismissed yesterday when brought before Judge Marcellus S. Whaley of the Richland County court on the ground his court was without jurisdiction in the matter.

This case, which has attracted considerable attention, grew out of the attempt of a large number of Negro women to enter their names on the books of registration.

They held that when they applied to register the board required them to read, not the constitution, but sections of the civil and criminal code of South Carolina. They were asked to explain the sections read. When they declined to do so the board refused to allow them to register.

FUR COATS—FURS

BIGGEST SALE OF THE SEASON PRICES SMASHED

An immediate disposal of several garments is necessary.

Hudson seal throws	$ 18
Mink throws	38
Mink capes	55
Marten or fox scarfs	20
Sealine coats, squirrel trim	135
Coney coats	59
French seal coats, marten trim	225
Hudson seal coats, beaver trim	298

—and 500 other handsome coats of every description, at $60 to $295.

WHOLESALE HOUSE
Room 414, 115 S. Dearborn St.
BRUMBAUGH BROS.

Come Early for Best Bargains
Doors Open at 8:30 A. M.

KING-KELLY CO
39 So. State St. 17 No. State St.
8th Fl. Mentor Bldg. 10th Fl. Stevens Bldg.
TWO Large Stores Above the High Rent Zone

For This Wonderful Sale Tomorrow
We secured one of the finest assortments of Winter apparel from overstocked manufacturers

The Manufacturers Are Overloaded!
Bought Thousands New Fall and Winter Wraps, Coats, Suits and Dresses 50% Under the Price

Snug Winter Coats

Sale of 4,700
Durable Coats
Splendid Values
Cheviot Coats
Silvertone Coats
Fall Polo Coats
Novelty Coats
Beautiful Coats
Great Variety
Belted Coats
Plush Coats
Plush Coatees
Velour Coats
Melton Coats
Flare Models
Winter Coats
Street Coats
Motor Coats
Utility Coats
Sport Coats
Sizes for Women and Misses
Beaver Cloth Coatee $10 All At $10.00 One Price
Sizes for Juniors, Misses and Women
Fur Trimmed Coats---Silvertone Coats
New Plush Coats---Beaverette Coatees
Fur Trim'd Coats $10

New Fall Dresses
New Velour Dresses
New Velvet Dresses
New Serge Dresses
ALL AT $10.00 One Price
Worth $15, $20, $25
Sizes for Women and Misses
New Jersey Dresses
New Tricotine Dresses

Serge Eton Dress $10

New Silk Dresses
New Satin Dresses
Charmeuse Dresses
Silk Foulard Dresses
Silk Taffeta Dresses
All At $10.00 One Price
Worth $15, $20, $25
Sizes for Women and Misses
Crepe de Chine Dresses
Silk Georgette Dresses
Beaded Georgette Dresses

New Satin Dress, $10

New Coats
Recently Tailored
Smartest Woolens
Saving Opportunities
Varied Designs Utility Coats
Sensibly Priced Sport Coats
Authentic Styles Street Coats
Newest Fabric Motor Coats
Trimmed Afternoon Wraps
Sturdy Business Coats
For Women and Misses Interested in the Question of the
Finer Winter Coats
At Definite Price Advantages
This brilliant assemblage of Fall and Winter Coat Fashions, comprising graceful models made from the finest textiles, expressing value and new style developments.
$15.00 $25.00 $35.00 $50.00 $75.00

Smartest New Dresses
Dresses of finest texture and workmanship produced in the best workshops, at one-fourth less than ordinary prices.
Newest Modes
Greatest Assortment
Poiret Twill Dresses
Silk Duvetyn Dresses
Peachbloom Dresses
Crepe Satin Dresses
Tricotine Dresses
Duvet de Laine Dresses
Tricolette Dresses
A wonderful collection at
$24.90, $35, $45, $55, $65 and Upward

Crepe Satin and Tricotine

TOBEY-MADE FURNITURE

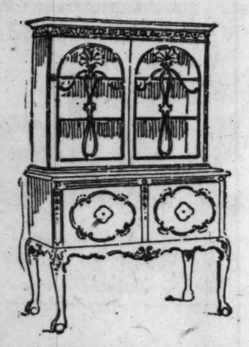

Wabash Avenue and Washington Street
CHICAGO

Fifth Avenue
NEW YORK

A Dining Set of the Georgian Period

Georgian furniture has always found favor in fine homes.

It has a dignified and substantial air and is ornamental enough to be impressive.

We illustrate a Georgian dining set from our own shops. It is of mahogany overlaid with burl panels and ornament of the period.

Tobey-made furniture can be seen only at our New York and Chicago showrooms.

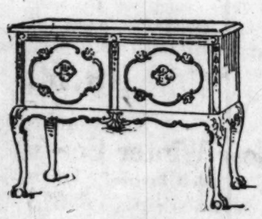

The Tobey Furniture Company

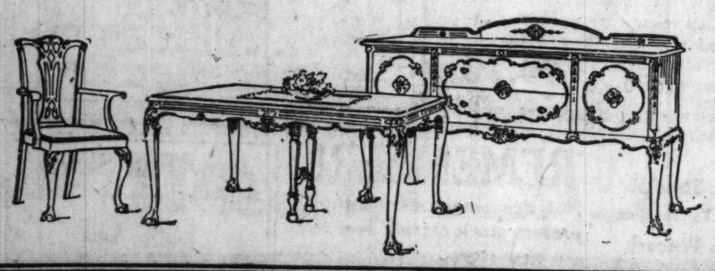

S—FURS
THE SEASON
ASHED
several garments is
.....$ 18
..... 38
..... 55
..... 20
m..... 135
..... 59
trim..... 225
trim..... 298
of every description.
HOUSE
Dearborn St.
H BROS.

This Wonderful
ale Tomorrow
ecured one of the finest
ments of Winter apparel
overstocked manufacturers

aded!
Wraps,
e Price
Dresses

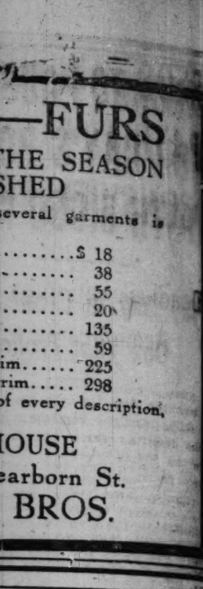

Serge
Eton
Dress
$10

Dresses

New
Satin
Dress,
$10

Dresses

Crepe
Satin
and
Tricotine

REDS TAKE WAR PATH AS ENVOYS CONSIDER PEACE

Deadlock at Riga Over Armistice Terms.

[Chicago Tribune Foreign News Service.]
[Copyright: 1920: By The Chicago Tribune.]

RIGA, Oct. 9.—With only four articles definitely decided upon, delegates to the Polish-Russian peace conference found themselves far from completion of their task.

It is not believed by the most optimistic that an armistice will be signed until well into next week despite the fact that the delegates are holding both day and night sessions in an effort to iron out the existing points of divergence.

The chief hitch concerns duration of the armistice and the question of how much it could be dissolved by either side. The Poles are standing out for a short armistice and the right to break it on five days' notice, and they also demand that the armistice should not take effect until ten days after the date of signing.

New Red Drive Heralded.

The delegates were informed today through a Moscow communique that a new offensive had been set in motion by the bolshevik armies against the Poles on the Galician front.

Brody, the communique stated, had been retaken and it was claimed that the Reds were advancing against the Poles all along the line.

Despite contrary reports from the Polish capital, George Tchicherin, the soviet minister of foreign affairs, telegraphed the Red delegates here today that the Red armies in South Russia had taken the initiative against the united forces of Gen. Baron Wrangel and Gen. Makhno, the guerilla leader, and were scoring gains and successes. M. Tchicherin added that the soviet armies were greatly aided in this drive by peasant uprisings against the Wrangel government.

Parleys Drag On.

At bolshevik headquarters here today the question whether this news of new Red military successes would have any effect upon the peace negotiations brought decisive statements that it would not. Nevertheless, indications point to a stormy session of the commissions tonight with Chairman Joffe of the Moscow delegation resuming the offensive.

REBELLION IN RUSSIA

WARSAW, Oct. 8.—[By the Associated Press.]—A new insurrection against the Russian soviet government has broken out in the district of Nijni Novgorod, 265 miles northeast of Moscow, according to information reaching the Russian colony in this city. The insurrection, which was inaugurated by the Social Revolutionary party, embraces great masses of peasants, and is reported to be spreading in all directions.

The insurgents, the advices state, have proclaimed a new government, the members of which are Martow, Peschowski, and Czernow, and Mlle. Maria Spiridonovo, the latter a noted woman revolutionary leader, for years active in the movement against the imperial régime.

The insurrection is said to be endangering the transport of food and fuel to Moscow from eastern Russia.

The insurgents are declared to be acting independently of any other counter revolutionary movements. They are planning to set up their capital at Nijni Novgorod.

POLES ADVANCE ON VILNA.

RIGA, Oct. 9.—[By the Associated Press.]—Lithuanians and Poles engaged in a heavy battle lasting all of yesterday and last night sixteen versts (ten and one-half miles) south of Vilna, the Lithuanian capital, with heavy losses to both sides, says a Lithuanian official statement dated at Vilna today.

"The fight will be to a finish," the statement adds.

"Vilna's institutions have been evacuated," the communique continues. "In case of our retreat the allied mission will safeguard our interests and represent the Lithuanian government. A part of the city administration and the militia will be left in their care.

Tells of Polish Advance.

WARSAW, Oct. 8.—[By the Associated Press.]—Tonight's statement from the Polish war office announces a further advance by the Polish forces in the north.

The statement reports the capture by the Poles of Oshmiany and the railway station of Soly, cutting communication between Vilna and Molodechno, northwest of Minsk.

With reference to the Lithuanian front the communique says the Lithuanians, despite the armistice, have resumed hostilities and have been attacking Polish positions along the River Merechanka.

WRANGEL'S BIG COUP.

Washington, D. C., Oct. 9.—Advices today to the state department said Gen. Wrangel's anti-bolshevik forces had dispersed the Red army north and east up to a line running from Ekaterinoslav directly north of the Sea of Azov, on the Dnieper river, to Mariupol on the northeast shore of the Gulf of Taganrog.

Captures made by Gen. Wrangel included 27,500 prisoners, sixty-one guns, several hundred machine guns, twelve armored trains, forty locomotives, many railway cars, and other military supplies.

PRIZE BABIES, EVERY ONE

Scene at first annual baby show given by Armour & Co. for former women employes and their children.

Proud Mammas

THE first annual baby show given by Armour & Co. took place in the reception rooms of the company yesterday. Those included in the contest are the babies of women employed in the company's general office within the last three years.

The purpose of the show is to enable those who have left the employ of the company and married to keep in touch with the girls with whom they worked.

Mrs. Ann Whitney, at the head of this movement, says there will be an exhibit every year. Three physicians are employed to examine the children.

WIFE TOO RELIGIOUS; KILLS SELF.

Because his wife, Mrs. Emily Yates, 1009 Sherman avenue, Evanston, joined a new religion and insisted upon standing over his bed every night with arms outspread, prayshop at the above address, thought she was losing her mind and committed suicide by gas in his home yesterday morning.

BOLSHEVISM AN ECONOMIC DUD, ITALIANS DECIDE

[Chicago Tribune-New York Times Cable.]
[Copyright: 1920.]

MILAN, Oct. 9.—Among the damning indictments of bolshevik régime from trustworthy sources quite above suspicion, the report just published from the special mission of the Italian General Confederation of Labor will undoubtedly take first rank.

This mission spent many weeks in Russia where the soviets facilitated in every way its task of observation and inquiry. The economic section of the report states that the practical results of the communistic experiment in no wise respond to the grandiose theoretical idea, nor can this be wondered at in view of the serious lack of preparation, gross incompetence and utter ignoring of the natural law of gradual evolution.

Hence, the formidable problems that were bound to arise through the thoughtless destruction of the capitalist system remain unsolved.

First Principles Ignorant.

Indeed, down to the present time, the revolution absorbing its main energy in unremitted warfare has substituted nothing that answers even to the most elementary needs of civilized people.

The Moscow government has shown itself incapable of supplying the population with the bare necessities of life or of stopping wholesale speculation in every market or of enforcing fixed price regulations. The bureaucracy dominates everywhere worse than in the imperial days.

As many as 40,000 civil servants are employed in Petrograd simply in distributing bread, salt, and sugar and in keeping two flour mills, ten bakeries, and a hundred or so cheap kitchens going for the wants of a total population of 600,000 souls.

Quick to Grab Palaces.

Practically all the vast palaces and former dwellings of the wealthier class in the old capital have been requisitioned by the state for government offices.

Private property is abolished only in theory, for, as a matter of fact, industries engaging not more than thirty hand craftsmen or ten with machinery are left untouched, and beyond that it is so easy to evade laws as well as in commerce as industry that a real brand new bourgeoise are in rapid formation.

The much vaunted social equality is a myth except in the sense of having lowered the whole community to a much lower standard of living and a quasi-universal state of misery.

Japanese Battleship Ordered to Seishin

TOKIO, Oct. 9.—In view of the situation in northern Corea and southern Manchuria, the Japanese battleship Hizen has been ordered to Seishin (probably Siengchin) and Sensan, on the Corean coast northeast of Seoul, it was announced today.

VOSE
Player Piano

As Perfect as Human Hands and Brain Can Manufacture.

The Result of Seventy Years of Untiring Effort.

CATALOG ON REQUEST. TERMS IF DESIRED.

Vose & Sons Piano Co.
309 So. Wabash Ave.

Chas. T. Wilt Co.
221 WEST MADISON STREET

REMOVAL SALE
Big Reductions on All Leather Goods

Special at $14.50

BEFORE moving into our new store at 173 West Madison Street, we must dispose of a large number of Traveling Bags, Ladies' fitted Suit Cases, and Trunks.

We have a limited number of English hand sewed frame 18-inch, extra size, heavy leather bottom corners, full leather linings. Can be had in black, brown or cordovan. Regular price $23, factory price $14.50.

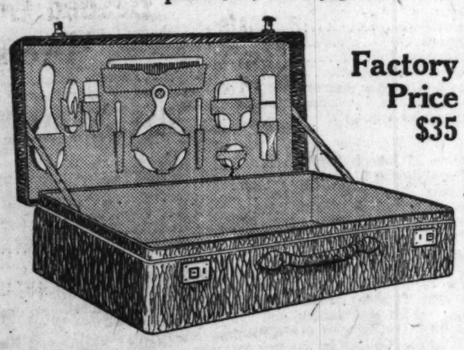

Factory Price $35

Ladies' Fitted Suit Cases, $55 value, in crepe grain leather, 20 and 22 inch; moire silk lined; two gold plaited locks, white ivory fittings, consisting of comb, brush, mirror, buffer, soap box, cream box, tooth brush holder, tooth paste holder, file and button hook. Factory price $35.

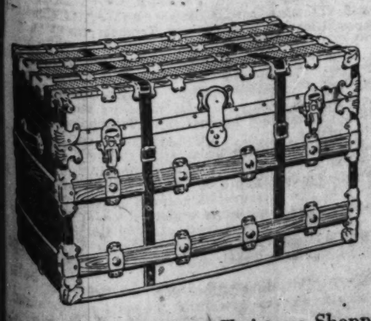

Brown enameled canvas covered Trunks. Hardwood slats, brass plated combination slat clamps and binding, brass plaited excelsior lock, bolts, corners and ornaments; 2 heavy straps; fancy print lining; covered top tray, divided into two compartments.

34-inch $14.50 36-inch $15.00
38-inch $15.50

Do Your Christmas Shopping Now and Save Money

Mandel Brothers Announce
AEOLIAN-VOCALIONS
At Radical Price Reductions

TOMORROW morning at Mandel Brothers' there will be offered for special sale, two popular models of the Aeolian-Vocalion.

These two instruments at their regular prices have had a large sale. Musically and in appearance, they have offered values unequaled in phonographs of any other make. This is particularly true of Model 430, which is equipped with the famous Graduola, a vital phonograph improvement found on no other instrument, irrespective of price.

In the new 1921 Vocalion Catalogue, these two styles are to be replaced by others of different case design and dimensions.

Musically and mechanically there is to be no change.

The reason and the only reason for reducing the prices on Styles 430 and 310 is to make room for the new instruments and to dispose of these two models which will not appear in the new catalogue.

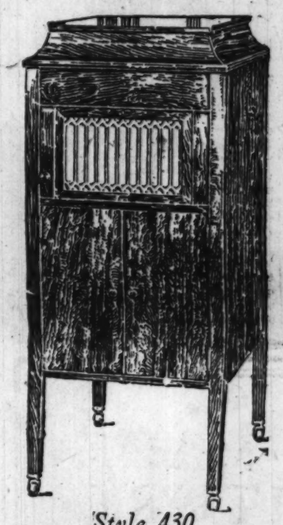

Style 430
Former Price, $165
Special Price, $135
On payments of $7 monthly

Case Woods: Selected Mahogany, Fumed Oak and Golden Oak.
Tone Arm: The Aeolian Universal Tone Arm; plays all records.
Vocalion Automatic Stop: An improved type; superior to and simpler than any other on the market.
This instrument is equipped with The Graduola, giving a most delicate and artistic control of tone.

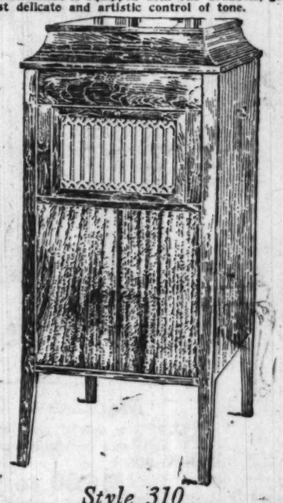

Style 310
Former Price, $135
Special Price, $110
On payments of $6 monthly

Case Woods: Selected Mahogany, Fumed Oak and Golden Oak.
Tone Arm: The Aeolian Universal Tone Arm; plays all records.
Vocalion Automatic Stop: An improved type; superior to and simpler than any other on the market.

Those familiar with the Aeolian-Vocalion, its unequaled tone, superb cases and many mechanical advantages, will appreciate the importance of this extraordinary opportunity.

While the number of instruments in these two discontinued styles is fairly large, the nature of the values is so unusual and the public response so sure that an early selection is advised.

Everyone who is considering the purchase of a phonograph some time this fall or winter is invited to visit Aeolian-Vocalion Salons, Ninth floor, to inspect these exceptional bargains in the world's leading phonograph.

Liberal Exchange Allowance on Phonographs and Talking Machines of Other Makes.
Beautiful Art Catalog and Complete Information Sent on Request.

Mandel Brothers
AEOLIAN-VOCALION SALONS, NINTH FLOOR

CROWE CHARGES TRACTION CHIEFS BACK HIS RIVAL

Gives a "Who's Who" of Men Fighting Him.

Judge Robert E. Crowe, Republican candidate for state's attorney, in a statement he issued last night, urges Cook county voters, before they cast their ballots, to ascertain what the rival candidates stand for and what interests are supporting them.

"As the campaign progresses," Judge Crowe said, "the people will plainly see whether they should vote for me for state's attorney or for my Democratic opponent. The traction barons, the criminal profiteers, the rich tax dodgers are fighting me with every known weapon. As proof of this, my Democratic opponent a few days ago gave public notice that prominent lawyers, claimed to be lifelong Republicans, were supporting him because of his fitness.

"What are the facts? One of the three he mentioned was John R. Montgomery. Who is John R. Montgomery? He is a lawyer representing the Central Trust company, of which Charles G. Dawes is president. Mr. Dawes testified before the public utilities commission when there was pending before it a petition to increase car fares in violation of contract, that he was a large holder of Chicago Surface Lines securities and that his bank was also interested.

Another he named was Mitchell D. Follansbee. He is a lawyer connected with the firm of Samuel Adams, who appeared before the commission when the petition for increasing car fares was pending, representing bondholders of the Chicago Surface Lines.

Amos C. Miller, also mentioned, is a delegate to the constitutional convention who proposed to take away from the people their right to select their judges, and to vest that power in the governor."

100 Taken in Gambling Raids on the West Side

The gambling squad of the Desplaines street station made a series of raids last night, broke up a number of dice and poker games and took 100 prisoners. Among the places raided were 1141 Loomis street, 673 Madison street, and 701 Taylor street.

BRITISH SOAP KING DISLIKES PORTRAIT, SO DECAPITATES IT

LORD LEVERHULME AUGUSTUS JOHN. [Beresford Photo.]

[Chicago Tribune Foreign News Service.]

[Copyright: 1920: By The Chicago Tribune.]

LONDON, Oct. 9.—Lord Leverhulme, British soap king, threw London art circles into great excitement today when, much displeased with a portrait of himself done by Augustus John, distinguished president of the National Portrait society, he seized a knife and severed the canvas head from its equally canvas shoulders.

Already there has been much criticism of Lord Leverhulme's act and the general verdict of art patrons seems to be that before destroying the portrait he at least should have awaited the death of the artist and, thus, have spared the eminent portraitist what they term "his great humiliation."

Patrons of Mr. John believe that legal action will follow Lord Leverhulme's "decapitation in oils," but possibility of court procedure depends upon a nice point in law—ownership of the copyright of the destroyed canvas. It is generally believed that in this case ownership of copyright rests with the artist, but this cannot be definitely stated, except by the two principals, until the contract for the sittings which resulted in the portrait has been consulted.

Neither Lord Leverhulme nor Mr. John has made any public statement on the matter.

Crowds Dance on Road Opened at De Kalb, Ill.

De Kalb, Ill., Oct. 9.—[Special.]—Fourteen miles of cement road west of De Kalb were opened tonight. Seventy-five hundred people attended the celebration. There was an automobile parade five miles long, bands and fireworks. S. E. Bradt, state highway commissioner, dedicated the road. Eight hundred couples danced on the new road way until the wee hours of the morning.

HARLAN RENEWS HIS DEMAND ON SMALL TO QUIT

Independent Tears Into G. O. P. Candidate.

John Maynard Harlan, "Harding-Coolidge" Republican candidate for governor, yesterday renewed his demand that Len Small withdraw as the Republican nominee for governor and allow the Republicans of the state to select some one in his place. Unless he did, Mr. Harlan declared in a formal statement, he intended to make some disclosures concerning his official acts. He did not indicate the nature of the attack he intends to make.

"I am in this fight for the good of Illinois and the happiness of her people," said Mr. Harlan. "For the very same reason Len Small should get out of the fight, and that, too, without a minute's delay if he values his own peace of mind and considers his running mate.

"Let Mr. Small remember that some things in his public record which he doubtless believes are covered up have been uncovered to me, and if he stays on the ticket it will be my duty to disclose the truth to the public. This great state of Illinois must not be humiliated by having for a governor a man of Len Small's public record."

Harlan suggests that Secretary of State Emmerson delay in certifying Mr. Small as Republican nominee to give him a chance to withdraw and prevent the exposures which he promises.

Can't Get Hall for Harding.

Senator Harry S. New, chairman of the Republican national committee bureau of speakers, gave a new explanation for the failure of Senator Harding to speak in Chicago Wednesday night. He said that efforts had been made to obtain a hall in which Senator Harding could speak, but the Auditorium, the Coliseum, and the Stockyards pavilion, which, he said, were the only suitable places for a speech, were all unavailable.

He denied that Senator Harding's failure to speak here was the result of the Republican factional troubles in the state. He hinted that the senator might make a few back platform speeches in the southern part of the state on his way back to Marion after his St. Louis speech of Oct. 16. These are all the speeches which Harding is likely to make in the state, however, as it is planned to send him elsewhere after Oct. 16.

Arrangements have been made by the national committee for the "America First" demonstration at Marion on Oct. 18, at which, it is announced Senator Harding will deliver one of the most notable speeches of the campaign. The demonstration is intended particularly for first voters. Illinois, Indiana, Ohio, Michigan and Wisconsin are all to be asked to send large delegations and a crowd of from 60,000 to 70,000 is expected.

Harrison Home to Aid Lewis.

Carter H. Harrison returned to the city to participate in the campaign for former Senator Lewis and the Democratic state and county tickets. Incidentally he brought the first ray of hope that has been received by the local Democrats for some time.

He declared that in New Mexico, where he and Mrs. Harrison spent their vacation, Cox had made great progress as the result of his recent business. He said he found railroad men of the country generally for Cox, and that upon his return to the city he was surprised to find so many of his Republican friends intended to support not only Gov. Cox, but the Democratic state and county tickets. Mr. Harrison will start making speeches as soon as dates are assigned to him.

Judge James T. Burns, Democratic candidate for attorney general, has arranged to have Gov. Cox's special stop at Gilman, Ill., the nearest point to his home, Tuesday afternoon.

R. R. MEN PREDICT CUMMINS AND LENROOT DEFEAT

Washington, D. C., Oct. 9.—[Special.]—Defeat of Senators Lenroot of Wisconsin and Cummins of Iowa in the November election is predicted by the Plumb Plan league in a statement issued today. This will be due to the opposition of railway workers, it is declared, because of the part played by the two senators in the passage of the Esch-Cummins transportation act.

The league declares those who voted for the transportation bill are marked for slaughter.

"The reactionaries are not having things entirely their own way," says the statement. "Here and there throughout the nation the workers and other liberals are on guard, and they are seeing to it that some faithful servants of big business are being put where they cannot possibly do any harm to the public.

"Senator Irvine L. Lenroot, who supported the Esch-Cummins transportation bill, came through by a small majority at the recent primary election in Wisconsin because the opposition was divided. James Thompson, who was runner up in the general primary, has announced himself as an independent candidate in opposition to Lenroot, and he has the backing of Senator La Follette and his supporters.

"It is admitted by Republicans that Senator Cummins will run 50,000 behind the head of the ticket."

That Well Dressed Appearance

YOU want clothes that will give that well dressed appearance—garments that have style without being extreme—that will prove serviceable to the greatest extent. Now, then, to find a store that carries such garments—at reasonable prices—where you do not pay too much for a name but as much as necessary for quality, that is the important thing. Gately's combines *Style, Quality,* and reasonableness of price.

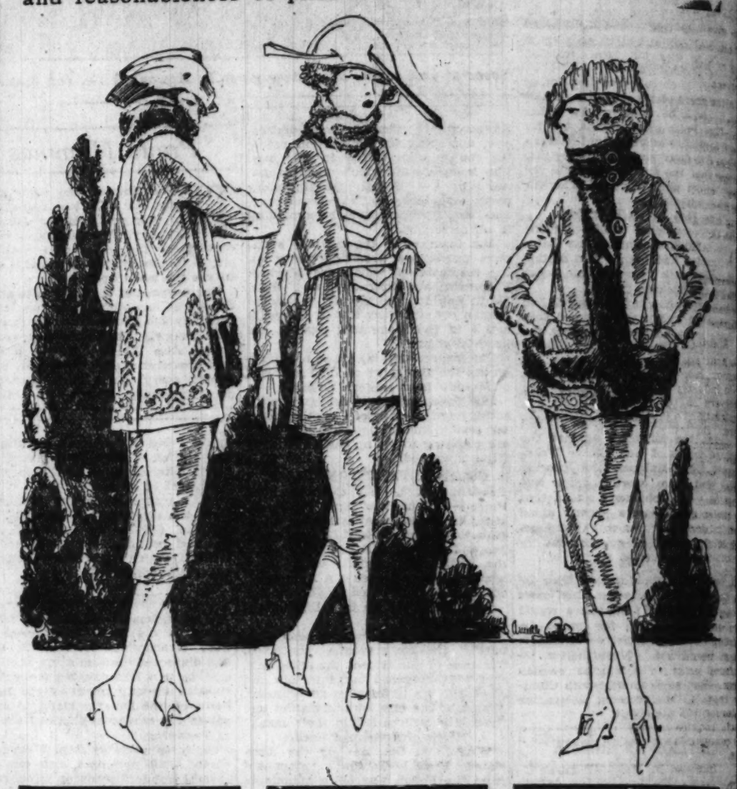

The above is high quality Velour, hand embroidered in silk and chenille; large fur collar and pocket trim'g, $79.50

The above is fashioned in a rich quality of Duvet de Laine with a chin chin Beaver collar. Priced $98.50

The above is made of a lovely quality Yalama cloth, trimmed in genuine Hudson seal. Priced now at $195

Many exclusive models featuring novel effects are shown. Elaborate fur trimming enriches some of the suits, others express their elegance in smart lines and exquisite tailoring only. Peachbloom, Veldyne and many other lovely fabrics are employed. Priced at

$67.50 $79.50 $85.00 $98.50 and upward

OPEN A CHARGE ACCOUNT

You Need Not Pay All in 30 Days—Strictly One Price, Cash or Charge

Englewood Store: 6306 South Halsted

GATELY'S

2d, 3d and 4th Floors
6 South State Street
Opposite Carson Pirie Scott

Over Castle Motion Picture Theatre

PLAYER PIANO SPECIAL

Trade in Your "Silent" Piano

$485

Trade in Your "Silent" Piano

Wonderful Values Priced From

$485

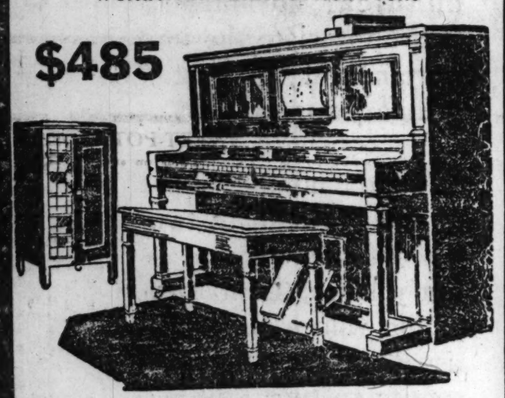

Call Monday and Tuesday
Open Monday Night
A UNIQUE PROPOSITION
Enabling a Limited Number of Families to Purchase
New 88-Note
PLAYER PIANOS
DIRECT FROM THE MANUFACTURER

Rebuilt Player Pianos $310

A LIBERAL ALLOWANCE FOR YOUR "SILENT" PIANO

TERMS: $3, $3.50 and $4 Per Week.

Story & Clark PIANO COMPANY

315-317 SOUTH WABASH AVE., CHICAGO

Extra Value—Boys' Lytton Jr. (*Two Trousers*) Suits $25

THE popularity of these Suits and Overcoats has become so convincing that Chicago parents and their boys know that there is nothing to equal them at the price in quality, style and workmanship, $25.

Other Fine Suits $20 to $50

Overcoats *for big and little boys*

Boys' Greater Floor—*Sixth*

Mackinaw Coats
HERE'S a special showing that for snap, style and durability cannot be matched at the prices,
$16.50 to $20

Leather Coats
BOYS will find these Coats, in dark shades, just as popular as ever. Unusual values offered at
$30, $35, $40

Juvenile Overcoats
A WONDERFUL assortment with yoke shoulders, inverted pleat backs, raglan sleeves, convertible collars, patch and muff pockets; double-faced heavy woolens, but light in weight,
$10 to $30

Long Trouser Suits
SUITS for the high school boy—with extra trousers,
$40
One-trouser Suits, all wool, unfinished worsteds,
$32.50

Hosiery Special
ONE HUNDRED DOZEN in medium weight, black, reinforced knees, toes and heels, insuring extra wear; sizes 5½ to 9½; an exceptional value at 35c
Three for $1

Blouse Special
TWO HUNDRED DOZEN light and dark percales and chambrays, collars attached, yokes and open cuffs; sizes 6 to 16; unusual values offered at $1.15
Four for $4.50

THE HUB
Henry C. Lytton & Sons
State and Jackson—On the N. E. Corner

STATEMENT OF THE OWNERSHIP, MANAGEMENT, CIRCULATION, ETC., REQUIRED BY THE ACT OF CONGRESS OF AUGUST 24, 1912.

Of.....THE CHICAGO TRIBUNE.....published.....DAILY AND SUNDAY.....
at.....CHICAGO, ILLINOIS.....for.....October 1.....1920.
State of.....ILLINOIS.....} ss.
County of.....COOK.....}

Before me, a.....Notary Public.....in and for the State and County aforesaid, personally appeared.....Robert R. McCormick.....who, having been duly sworn according to law, deposes and says that he is one of the.....editors.....of the.....Chicago Tribune.....and that the following is, to the best of his knowledge and belief, a true statement of the ownership, management (and if a daily paper, the circulation), etc., of the aforesaid publication for the date shown in the above caption, required by the Act of August 24, 1912, embodied in section 443, Postal Laws and Regulations, printed on the reverse of this form, to wit:

1. That the names and addresses of the publisher, editor, managing editor, and business managers, are:

	Name of	Postoffice address
Publisher	The Tribune Company	7 So. Dearborn St., Chicago, Ill.
Editors	Robert R. McCormick and Joseph M. Patterson	7 So. Dearborn St., Chicago, Ill.
Managing Editor	Edward S. Beck	7 So. Dearborn St., Chicago, Ill.
Business Manager	S. E. Thomason	7 So. Dearborn St., Chicago, Ill.

2. That the owners are: (Give names and addresses of individual owners, or, if a corporation, give its name and the names and addresses of stockholders owning or holding 1 per cent or more of the total amount of stock.)

THE TRIBUNE COMPANY

Estate of Joseph Medill	7 So. Dearborn St., Chicago, Ill.
Alfred Cowles	140 W. Van Buren St., Chicago, Ill.
Martha Root White	127 East 55th St., New York City.
Amelia Elizabeth White	127 East 55th St., New York City.
Abby White Howells	50 East 58th St., New York City.
Wm. Bross Lloyd	30 No. Dearborn St., Chicago, Ill.
Henry D. Lloyd	657 Boylston St., Boston, Mass.
Demarest Lloyd	24 Mt. Vernon St., Boston, Mass.
Wm. Bross Lloyd, Henry D. Lloyd and John Bross Lloyd, Trustees	30 No. Dearborn St., Chicago, Ill.

The Trustees of the estate of Joseph Medill are his two daughters, Elinor Medill Patterson and Katharine Medill McCormick, and Wm. G. Beale.

The beneficiaries are Katharine Medill McCormick and Elinor Medill Patterson.

Alfred Cowles is Trustee for Wm. H. Cowles, Sarah Frances Cowles Stewart and Alfred Cowles.

Wm. Bross Lloyd, Henry D. Lloyd, and John Bross Lloyd, Trustees, are Trustees for John Bross Lloyd.

In regard to Section 2 of the law, The Tribune does not accept payment for any editorial or other reading matter printed as news.

3. That the known bondholders, mortgagees, and other security holders owning or holding 1 per cent or more of total amount of bonds, mortgages, or other securities are: (If there are none, so state).

There are no bonds, mortgages, or other securities outstanding against The Tribune Company.

4. That the two paragraphs next above, giving the names of the owners, stockholders, and security holders, if any, contain not only the list of stockholders and security holders as they appear upon the books of the company, but also, in cases where the stockholder or security holder appears upon the books of the company as trustee, or in any other fiduciary relation, the name of the person or corporation for whom such trustee is acting, is given; also that the said two paragraphs contain statements embracing affiant's full knowledge and belief as to the circumstances and conditions under which stockholders and security holders who do not appear upon the books of the company as trustees, hold stock and securities in a capacity other than that of a bona fide owner; and this affiant has no reason to believe that any other person, association, or corporation has any interest direct or indirect in the said stock, bonds or other securities than as so stated by him.

5. That the average number of copies of each issue of this publication, sold or distributed, through the mails or otherwise, to paid subscribers during the six months preceding the date shown above, is: Daily (excl. Sunday).....437,158.....Sunday (only).....711,254.....(This information is required from daily publications only.)

(Signed).....Robert R. McCormick.....

Sworn to and subscribed before me this....first.....day of.....October, 1920.
(Seal.) Signed.....D. P. Green, Notary Public.....
(My commission expires.....October 3.....1921.)

ALIENS ARRIV
IN U. S. FAIL
AID INDUST

Literacy Test Le
Reds; Bars Lab

BY ARTHUR M. EV
Washington, D. C., Oct.
cial.]—American industry
solace in the occupational tal
1920 immigration. Skilled
the professional ranks were
by the migratory tide, but
unskilled labor, the scarcity
has given industry one of
hot pinches and has helped se
cost of living, was drained
workers.
In the fiscal year ended las
more craftsmen entered Ame
departed. The same was tru
men, editors, ministers,
teachers, actors and other pr
occupations. But in front of
labor, which is at the botto
ployment for all other gro
hung a large minus sign. Th
it ranks:

ALIEN MIGRATION.

	Came In.
Professional	12,443
Skilled workers	69,967
Merchants	7,341
Laborers	81,782

Shortage of Common La
A shortage of at least 3,0
common labor, which is a b
for in industry, is estimated b
observers as the result of s
immigration alone during t
years. On top of this the m
of common labor for the la
years has been outward.
14,659 were admitted and 3
departed. In 1919, 13,251 came
4,114 went out. Adding the
for the year finished June 30
alien laborers arrived in thr
and 292,524 went back, a los
unskilled labor market of 178
This is exclusive of farm
which registered an increase
the importation of hands from
for employment in the border
In the present tide, which h
swirling at Ellis Island since
larger percentage of unskille
is found among the arrivin
aliens. But as females const
per cent of the incoming ali
males form 75 per cent of the o
it will require a long time to
the common labor slack at the
gate.
Increase in Male Aliens
The statisticians of the int
council, after examining the fig
nine recent weeks, estimate
increase of male aliens is now
at the rate of 1,575 a week, o
80,000 a year. Even if this
were doubled or trebled, it w
require years and years to replen
common labor supply to a poin
it will be fairly ample once th
ties begin hitting up a rea
again.
Invention of labor-saving dev
undoubtedly tighten some of th
post employment experts think
quite an immigration which i
ing at a prodigious rate, the
labor problems will become m
more pressing the faster the in
work up toward capacity strid
thing they say is the literacy
stead of keeping undesirables
the country—most of the long
disturbers speak and read two
languages—is barring out ma
ing workers who are industri
though illiterate.
Table of Immigration.
A table issued today by the
of immigration shows the occu
of emigrant and immigrant ali

ST
FRE
PHONOGR
This complete Kenmor
Outfit includes a beautiful
ish Cabinet Kenmore Phon
10-inch Double Face Reco
lections) and
FREE IF YOU
BUY NOW, a
Mahogany
Piano Floor
Lamp, with
beautiful silk
shade. All at
our low spe-
cial price of
only $108.50.
Limited Offer—Don't Wait
The Kenmore Phonograph plays
all records—Columbia, Edison,
Pathe and Victor, without ex-
tra attachments.
Terms Only
$5
Per Month
That's all you need to pay to
have this beautiful outfit in
your home. The Kenmore Pho-
nograph will play all of your
favorite records — the latest
songs, dance music, band selec-
tions, etc., and the Piano Lamp
will be a great addition to any
room.
This Kenmore Phono-
graph Free Piano
Lamp offer is limited
to one outfit to each
customer.
If You Live Out of Town Write
Us at Once. We Ship Any-
where in the U. S. on FREE
TRIAL. NO MONEY DOWN.
EASY TERMS.
P. A. Sta
Manufacturers of Starc
210-212 S. Waba

ALIENS ARRIVING IN U. S. FAIL TO AID INDUSTRIES

Literacy Test Lets In Reds; Bars Labor.

BY ARTHUR M. EVANS.

Washington, D. C., Oct. 9.—[Special.]—American industry finds little place in the occupational tables of the new immigration. Skilled labor, and the professional ranks were increased by the migratory tide, but common, unskilled labor, the scarcity of which has given industry one of its hardest pitches and has helped send up the cost of living, was drained of 100,000 workers.

In the fiscal year ended last June 30, 20,000 craftsmen entered America than departed. The same was true of doctors, editors, ministers, engineers, teachers, actors and other professional occupations. But in front of unskilled labor, which is at the bottom of employment for all other groups, was written a large minus sign. This is how it reads:

ALIEN MIGRATION.

	Came in.	Went out.
Professional	12,443	5,379
Skilled workers	69,967	26,782
Merchants	7,341	4,984
Laborers	81,732	182,820

Shortage of Common Labor.

A shortage of at least 3,000,000 in common labor, which is a basic factor in industry, is estimated by careful observers as the result of suspended immigration alone during the war years. On top of this the movement of common labor for the last three years has been outward. In 1918, 1,000 were admitted and 34,590 departed. In 1919, 18,251 came in and 110,114 went out. Adding the figures for the year finished June 30, 114,642 more laborers arrived in three years than 292,524 went back, a loss to the unskilled labor market of 178,000.

This is exclusive of farm labor, which registered an increase due to the importation of hands from Mexico for employment in the border states.

In the present tide, which has been swelling at Ellis Island since May, a larger percentage of unskilled labor is found among the arriving male aliens. But as females constitute 40 per cent of the incoming aliens and males form 75 per cent of the outgoing, it will require a long time to take up the common labor slack at the present rate.

Increase in Male Aliens.

The statisticians of the inter-racial council, after examining the figures for the recent weeks, estimate the net increase of male aliens is now running at the rate of 1,575 a week, or about 80,000 a year. Even if this figure be doubled or trebled, it would require years and years to replenish the common labor supply to a point where there will be fairly ample once the industries begin hitting up a real pace again.

Invention of labor-saving devices will undoubtedly tighten some of the slack, but employment experts think that decade an immigration which is growing at a prodigious rate, the common labor problems will become more and more pressing the faster the industries get up toward capacity stride. One thing they say is the literacy test, instead of keeping undesirables out of the country—most of the long haired foreigners speak and read two or three languages—is barring out many willing workers who are industrious although illiterate.

Table of Immigration.

A table issued today by the bureau of immigration shows the occupations of emigrant and immigrant aliens for the fiscal year ended June 30, 1920, as follows:

PROFESSIONAL.

Occupation.	Came in.	Went out.
Actors	642	208
Architects	253	78
Clergy	1,154	503
Editors	146	24
Electricians	1,109	106
Engineers [professional]	1,649	281
Lawyers	181	41
Musicians	627	306
Officials [government]	1,013	256
Physicians	459	179
Sculptors and artists	230	93
Teachers	2,122	376
Other professional	1,858	928
Total	12,443	3,379

SKILLED.

Bakers	1,287	865
Barbers and hair dressers	1,609	438
Blacksmiths	1,013	278
Bookbinders	52	11
Brewers	4	14
Butchers	678	256
Cabinetmakers	162	70
Carpenters and joiners	5,742	1,481
Cigarmakers	204	1,044
Clerks and accountants	12,681	2,344
Dressmakers	3,631	316
Engineers [locomotive, marine, and stationary]	1,856	278
Furriers	140	36
Gardeners	574	218
Hat and cap	72	10
Iron and steel	1,515	174
Jewelers	217	44
Locksmiths	90	3
Machinists	3,278	990
Mariners	7,557	514
Masons	2,235	429
Mechanics [not specified]	2,942	554
Millers	123	35
Milliners	866	47
Miners	3,081	5,279
Painters and glaziers	1,021	326
Photographers	220	49
Plasterers	161	46
Plumbers	544	76
Printers	521	70
Saddlers	83	6
Seamstresses	1,793	107
Shoemakers	2,978	791
Stokers	867	168
Stone cutters	214	75
Tailors	3,074	714
Tinners	165	37
Upholsterers	62	22
Watch and clockmakers	126	35
Weavers and spinners	1,695	360
Wheelwrights	5	0
Woodworkers	110	20
Other skilled	4,269	1,662
Total	70,817	21,672

The table shows that 174,569 of miscelaneous occupations, including laborers, farmers, servants, bankers, and manufacturers came in and 215,713 left the country. Those of no occupation, including women and children, entering the country totaled 173,133, while 48,441 departed.

BRING HOME BODY OF R. C. MILLS; DIED IN LUXEMBOURG

RAYMOND C. MILLS

Mr. and Mrs. Charles D. Mills of 644 West Sixty-first street received notice on Friday of the arrival in New York of the body of their son, Corp. Raymond Charles Mills, who died at Trier, Luxembourg, on Jan. 30, 1919, of pneumonia. Corp. Mills was born in Buffalo, N. Y., July 9, 1896. He enlisted in the 1st Illinois infantry March 28, 1917, and was a member of Company K when the regiment left for France. He fought with the regiment throughout the war and accompanied it when it became a part of the army of occupation. It is expected the body will reach Chicago tomorrow or Tuesday.

BOOK SHORTAGE PERILS WORK IN CITY'S SCHOOLS

Mortenson Blames Publishers for Crisis.

A serious shortage of text books in the public schools confronts not only Chicago, but the entire state, because of the refusal of many publishers to put their product on the market. The facts were revealed yesterday by Superintendent of Schools Mortenson at his annual conference with the 287 principals and their assistants in Fullerton hall, Art institute.

Under provisions of a state law passed in 1917 publishers were required to file with the educational authorities at Springfield a list of prices they would charge for five years afterward. Since they filed their lists production costs have increased, resulting in a notable decrease in their profits.

Refuse to Publish Books.

"Since they cannot increase their prices until 1922 publishers in many cases are refusing to publish school books," said Mr. Mortenson. "This puts us face to face with a serious problem. Unless the publishers agree to accept smaller profits now to avert the shortage we may have to double up on the use of the books, if not abandon some of them."

Mr. Mortenson urged the principals to extend their interests outside of their own schools and coöperate with one another. He told them that they need feel no hesitancy in calling upon one another for help in solving their problems.

Negro Progress to Be Pictured.

The historical and literary development of the Negro race will be the principal subject before a class of Negroes which will begin holding sessions in the Wendell Phillips High school tomorrow evening. Willis N. Huggins, colored instructor, will have charge of the class. The purpose of the class is to give colored people an idea of the progress made by their race.

Halt New Playgrounds.

Enlargement of playground space adjacent to public school buildings has been abandoned by the board of education until the housing shortage in Chicago has been remedied, Mr. Mortenson announced.

"The destruction of property at this time involves the tearing down of many dwellings and the forcing out of many families," Mr. Mortenson said. "Consequently, we have postponed even the needed expansion until the housing situation has been remedied.

"When construction is resumed, all schools, elementary and high, are to be one block square in size. The grounds will be enlarged to this size for the health of the pupils and to bring better light into the buildings."

Workmen's Compensation Law Nearer in Missouri

St. Louis, Mo., Oct. 9.—Ten years of opposition to workmen's compensation legislation in Missouri terminated today when committees of the Associated Industries of Missouri, representing 400 industries with about 200,000 employés, and of the state federation of labor, with a membership of approximately 150,000, exclusive of the railroad brotherhoods, agreed to unite their efforts in securing a favorable vote on the workmen's compensation act, which will be submitted to the voters at the November election.

DEATH NOTICES

IN MEMORIAM.

BOWMEN—Sophie Bowmen, nee Schutser. In loving memory of our dear mother, who died two years ago today, Oct. 10, 1918.

What is home without a mother?
All things this world may send,
But when I lost my mother
I lost my dearest friend.
She wore the crown of patience;
Through the years she struggled on.
Those hands that rest forever
Were the hands that made our home.
Mother, I am so lonely,
How I miss your loving face,
But you taught us to remember
That node on earth can take your place.

FROM HER LOVING DAUGHTERS AND GRANDCHILDREN.

HEALING—Louisa Healing. In memory of my dear mother, who died one year ago today.
MRS. GRIFFITH.

HILL—Richard Hill, in loving memory of our son and brother, Richard Hill, headquarters company, 132d infantry, who died two years ago today in Conservoye, France.
PARENTS, BROTHERS, AND SISTERS.

KOPKE—Private Edwin F. Kopke. In loving memory of our dear son and brother who gave his life two years ago today, Oct. 10, 1918, while serving his country with the 1st division, Co. H., 26th infantry, in the Argonne Forest, France.
FROM HIS LOVING PARENTS, BROTHERS, AND SISTERS.

LANDFIELD—Mary Landfield. In fond memory of her beloved sister and daughter, who passed away two years ago today, Oct. 10.

Gone in the best of her days.
Blighted in womanhood's bloom, torn from the heart that still loved her.
To leave only sorrow and gloom.
One of the noblest souls which God did lend.
A wonderful daughter, sister, and mother.
Always so patient, tender, and kind.
What a wonderful memory you left behind.

FROM LOVING FATHER, SISTER, AND BROTHER.

LANDFIELD—Mary Landfield. In loving memory of my dear wife and our dear mother, also beloved daughter and sister, who passed away two years ago today.
LOVING HUSBAND AND CHILDREN, FATHER, BROTHERS, AND SISTERS.

NORTH—Serrt. Lorne North, Co. H, Ninth Infantry. In loving remembrance of my dear boy, who died two years ago today at Blanes Mont Ridge, Champaine sector.

I often think of you, dear boy, and wonder how you died. No one near who loved you to say a last good-by. Daytime and nighttime, wherever I go, dear babe, I miss you so.

HEART BROKEN MOTHER.

PRIES—Private W. C. Pries. In loving memory of our dear son, who entered a higher service two years ago today.
MOTHER AND FATHER.

RICH—In loving memory of Ray Rich, who died two years ago today. Gone but not forgotten.
DAUGHTERS, MOTHER, BROTHERS, AND SISTERS.

SHERIDAN—Private Michael A. Sheridan, Company I, 131st Inf., 33d Div. In fond remembrance of our dear son and brother, who was killed in action in the Argonne-Meuse drive two years ago today, Oct. 10, 1918. Requiem high mass Monday, Oct. 11, at St. Dominic's church.
Gone in the best of his days.
Blighted in manhood's bloom.
Torn from the hearts that dearly loved him.
To leave only sorrow and gloom.
From loving Father, Mother, Brothers and Sisters.

STRUNK—In memory of our dear beloved son and brother, Sgt. Herman Martin Strunk, M. S. T., 428 M. T., Co. 546, who died at sea two years ago, Oct. 10, 1918. May his soul rest in peace. FROM HIS LOVING FATHER, MOTHER, SISTERS, AND BROTHERS.

Drop in Sugar Forces Cuban Bank to Suspend

HAVANA, Oct. 9.—The International Bank of Cuba provisionally suspended payments this morning. Rumors late yesterday caused runs this morning on several of the banks. The Havana exchange this morning has suspended operations during the crisis.

The situation is claimed to be due to heavy loans on sugar when the prices for that commodity were at high water mark.

The liabilities and assets of the International bank have not been announced.

University Secretary of Presbyterian Church Dies

The Rev. Richard C. Hughes, university secretary of the general board of education of the Presbyterian church, and former president of Ripon college, Wisconsin, died yesterday in Columbus hospital, following an operation. He was 59 years old and is survived by a widow and two daughters.

DEATH NOTICES

IN MEMORIAM.

SOFFE—William W. Soffe. In memory of our dear son and brother, who passed away Oct. 10, 1919.
Loving Father, Mother and Sisters.

STEINER—Laura L. Steiner. In sad but loving remembrance of our dear daughter and sister, who passed away one year ago today, Oct. 10, 1919.

Relentless Death among us comes,
And bitter grief imparts.
It takes beloved ones from our home,
But never from our hearts.
Sad, lonesome, and broken hearted,
Thinking, dear Laura, of thee,
And of days we were parted.
How happy then were we.
Always loving, tender and kind.
What a beautiful memory she left behind.

MOTHER, BROTHER, AND SISTER.

ANDERSON—Mary Elizabeth Anderson, Oct. 8, 1920. 2109 Adams-st., beloved wife of Leroy Anderson, daughter of Mrs. Mary Harris, sister of G. Harris and Lottie Daly. Funeral Monday, Oct. 11, at 2 p. m., from chapel, 2146 Madison-st., by autos to Forest Home cemetery.

BALDWIN—Willis M. Baldwin, Oct. 6, beloved son of Mrs. A. F. Baldwin, father of Lester G. Baldwin. Funeral services at his late residence, 3840 Michigan-av., Monday, Oct. 11, 3:30 p. m. Interment private at Oakwoods cemetery. Cleveland and Pasadena papers please copy.

BOLZ—John Howard Bolz, beloved husband of Lillian Coffey Bolz, funeral from late residence, 169 Oak-st., Blue Island, Ill. Funeral notice later.

CARROLL—John Carroll, beloved husband of the late Sarah A., fond father of Mae, Grace, Charles, Frank, Mrs. C. D. Bowman, and Mrs. P. H. Tyrell. Funeral Tuesday, Oct. 12, 9:30 a. m. from chapel, 425 E. 61st-st., to St. Anselm's church. Interment at Mount Olivet.

CHAMBERS—John Chambers, 2332 W. Monroe-st., Oct. 8, husband of Caroline Chambers, father of Frank H. and Mrs. Jennie Williams. Funeral Monday, Oct. 11, at 2 p.m., from Western-av. M. E. church, Western-av. and Monroe-st.; interment Woodlawn.

COHEN—Rachel Cohen, age 66, beloved mother of Esther Levinson, Nathan, Fannie Ash, Lottie Weisberg, Ida, Samuel, and Eli. Funeral Monday, Oct. 11th, at 10 a. m. from chapel, 4934 Broadway, to Graceland.

COLEMAN—Daniel C. Coleman, Oct. 8, beloved husband of the late Elizabeth, loving father of Mrs. James Edgeworth and Sister Mary Incarnata, B. V. M., and the late Martin J., William J., and Daniel C. Jr.; fond brother of the late Michael, Edward, and Mary Walsh. Funeral Monday, Oct. 11, at 9:30 a. m. from late residence, 5319 Michigan-av., to St. Anselm's church, where high mass will be celebrated at 10 a. m.; autos to Calvary. Member of St. James court, C. O. F., No. 7.

CURRAN—Thomas F. Curran, Oct. 6, beloved husband of Anna, fond brother of the late Edward and Mrs. M. Mack, nephew of Mr. and Mrs. Mulcahey. Funeral Monday, Oct. 11, at 9 a. m. from chapel, 549 W. 31st-st., to St. David's church, where high mass will be celebrated. Autos to Mount Olivet.

DOUGHERTY—John Dougherty, beloved son of the late John and Ellen Dougherty, brother of the late William Dougherty, Mrs. John Conlker, and Mrs. John Cassidy. Funeral Monday, Oct. 11, 9 a. m. from his sister's residence, 4414 N. Artesian-av., to Queen of Angels' church, high mass. Autos to Mount Carmel. For seats call Kedzie 155.

DRABEK—George Drabek. Funeral from late residence, 141 W. 45th-pl., to St. Cecelia's church, 45th and Wentworth-av., to Resurrection cemetery, at 10 a. m. Monday, Oct. 11. Beloved wife and children.

FAITH—Eliza M. Faith, Oct. 9, mother of Elvis B., Bessie and Earl Faith. Funeral Tuesday, Oct. 12, at 2 p. m., from chapel, 136 S. Western-av. Interment Oak Ridge. Member Pansy Blossom, No. 468, S. B. A.

FARRINGTON—Cora M. Farrington, Oct. 9, 1920, beloved wife of Charlie M. Farrington, mother of William J. and Francis M. Quinsler. Funeral services at late residence, 130 E. 68th-st., Monday, Oct. 11, at 3 p. m. Interment Oakwoods.

FERGUSON—Daniel A. Ferguson, suddenly by accident, Oct. 5, dearly beloved friend of Eva Wedlock. Burial at Cribb Lake, Wis., Oct. 9.

DEATH NOTICES

FERRRACHE—Converse Harvey Ferbrache, age 37 years, beloved husband of Edna Ferbrache, father of Harvey and Donald, son of Mr. and Mrs. Harvey Ferbrache of Hamilton, Mont., brother of Mrs. Rieve Morrell of Victor, Mont. Funeral Monday, Oct. 11, at 2:30 p. m., from late residence, 8833 N. Tripp-av. Interment Montrose.

GOSS—Maria Luttner Goss, Oct. 8, aged 77 years, beloved mother of Mrs. Frank Homrich and the late John Luttner, dearly beloved grandmother of Marie Homrich and loving step-mother of Mrs. Katherine Hoffman, Mrs. Elizabeth Bermes, Mrs. Mary Welchko, Nicholas and Frank Goss. Funeral Monday, Oct. 11, at 9:30 a. m., from daughter's residence, 3535 N. Ashland-av., to St. Alphonsus church. Interment at St. Boniface cemetery.

GREENEBERG—David Greeneberg, beloved husband of Tillie Greeneberg, father of Mrs. Sam Kogan, Charlotte and Arthur Greeneberg. Member of Keystone lodge No. 630, A. F. & A. M.; Wiley M. Egan chapter No. 126; Chicago lodge No. 88, K. of P.; Dr. George Suttal lodge, I. O. B. B. A. Funeral from chapel, 2116 West Division-st., Monday, Oct. 11, at 2 p. m. Burial at C. B. A. cemetery.

HALL—Mrs. Johanna Hall, beloved mother of James Lincoln Hall, daughter of the late Thomas and Catherine Moore, sister of Mary Moore, Mrs. Jennie Johnson, Thomas and William Moore. Funeral Tuesday, 9:30, from late residence, 2236 Campbell park, to Precious Blood church; burial at Mount Carmel. Member of Easter court No. 245, W. C. O. F., and West End Catholic Woman's club. Phone Kedzie 3800.

HANSEN—Hattie Hansen, wife of David B. Hansen, mother of Melba, late of 4705 Austin-av. Funeral Tuesday at 2 p. m. from Forest Home cemetery chapel. Interment in family lot.

HAURONIC—Casper E. Hauronic, Oct. 9th, brother of James E., uncle of James E. Jr. and Josephine Hauronic and Lillie Coppersmith. Burial services Tuesday at 3 p. m. at Bohemian National Cemetery Chapel.

HOWELL—Charles G. Howell. Members of Pleiades lodge No. 478, A. F. & A. M., will meet at hall Monday, Oct. 11, 1920, at 1:15 p. m. Masonic services at West Side temple only. Interment at Downers Grove, Ill. Brother Charles G. Howell was our oldest member and was secretary for five years. Formerly a resident of Oak Park, Ill., and at 215 South Oakley-blvd.
HENRY F. STEUCEKE, Master.
GEO. McKENZIE, Secretary.

JACOBSON—John Jacobson, beloved husband of Ella, father of Carlton F., Helen L., and Mrs. George T. Bailey. Funeral Tuesday, Oct. 12, at 1:30 p. m. from late residence, 5056 Superior-st. Autos to Forest Home.

JENSEN—Carrie Jensen, Oct. 9, 1920, beloved wife of Nels, mother of Victor S., Helen Jensen, Mrs. Judge Steer, and Mrs. Claire Brown. Funeral services at late residence, 7224 S. Carpenter-st., Tuesday, Oct. 12, at 2 p. m.

KELLY—Thomas Kelly of 86th divisional supply company, A. E. F., son of Mrs. Mary Kelly and the late Thomas Kelly, brother of Bernard, John, and Martin Kelly. Funeral Monday, Oct. 11, at 9:30 a. m., from 3246 Jackson-blvd., to Our Lady of Sorrows church, autos to Mount Carmel. For information call Kedzie 2394.

KLEIMAN—Ida Kleiman, 4053 N. Lawler-av., wife of Lewis, mother of Sam, Mrs. Jennie Rouski, and Mrs. Bessie Lezee. Funeral Oct. 11 at 10 a. m. from 2235 W. Division-st., to Waldheim.

KUTTNER—Bertha Kuttner, beloved mother of Emanual H. Kuttner, Ernestine Kaufman and Jenny Hillerman. Funeral Monday, Oct. 11, from chapel, 4649 Prairie-av., at 2 p. m., by auto to Free Sons cemetery. Sisters of Aid of the South Side Hebrew congregation please attend.

LEANDER—Dora L. Leander, Oct. 8, 1920, of 2822 N. Clark-st., beloved wife of William Leander. Funeral Monday at 2:30 p. m. from chapel, 929 Belmont-av. Interment Montrose cemetery.

LINDGREN—Frank T. Lindgren, fond husband of Ellin, nee Lundberg, father of Charles, Gustave, Axel, John, Frank, Philip, and Mrs. G. Johnson. Funeral Tuesday at 2 p. m. from his late residence, 10907 S. Troy-st., by autos to Oak Hill cemetery. Member of Frithiof lodge No. 5, I. O. S. For information call Stewart 52.

DEATH NOTICES

LOB—Guido Egon Lob, dearly beloved husband of the late Ludmilla, nee Cesalina, fond father of Edward G., Frank C., Jack E., Charles F. Lob, Mrs. C. W. Cairnes and Richard W. Funeral Tuesday, Oct. 12, at 2 p. m., from chapel, 2843 N. Clark, to Rosehill cemetery.

MODENSWARD—Charles Modensward, suddenly, Oct. 8, beloved husband of Sophia Modensward, nee Bowman. Funeral services Monday, Oct. 11, at 2 p. m., from Swedish Mission tabernacle, 62d-st. and Langley-av. Burial at Oak Hill cemetery.

MORDOCK—Kate E. Mordock, age 70, widow of John M. Mordock, and mother of Chas. T. and William K. Saturday, Oct. 9, at her home, Winnetka, Ill. Burial Sparco, Fla.

MONROE—J. B. Monroe, Oct. 8, of apoplexy, at his home in Littleton, Colo.

NINER—George Niner, Oct. 9, 1920, aged 61 years, beloved husband of Bertha Niner, nee Gerth, brother of Michael, John and Barbara Niner. Funeral from his late residence, 7910 S. May-st., Tuesday, at 9 a. m., to St. Sabinas church. Interment at Mount Olivet. For information call Eng. 245.

OHDE—Charles Ohde, Oct. 8, beloved husband Katherine, nee Lang, father Harold and Mildred. Funeral from his late residence, 5615 S. Hermitage-av., Monday, Oct. 11, at 2 p. m., autos to Oakwood. Funeral private.

O'CONNELL—Michael O'Connell, beloved husband of Catherine O'Connell, nee O'Rourke, father of Mary E. Kelly, the late Catherine Bassler, Margaret Hinkens, and Teresa McDermott, the late John, Frank, Thomas and Michael. Funeral from chapel, Tuesday, Oct. 12, from 1013 East 47th-st., to Nativity church. Autos to Mount Olivet.

PEGLAU—Louis G. Peglau, beloved husband of Albertine, nee Bach, and father of Louis, Edward, Mildred, Marguerite, Elaine, and Mrs. Lillian Wendt. Funeral from late residence, 521 Marion-st., Oak Park, Tuesday, 3 p. m. Masonic services at Forest Home cemetery at 3:30, in charge of Germania lodge No. 182, A. F. & A. M.

REID—Sadie Reid, beloved wife of David Morley Reid, at residence, 6133 Indiana-av. Funeral services 3 p. m., Monday, at Daylight church, 47th-st. and St. Lawrence-av.; interment Oakwood.

RESNICK—Albert Resnick, age 30, Oct. 8, 1920, beloved father of Celia, Ruth, Ida, and Dorothy, husband of Etta, nee Davidson, and son of Mr. and Mrs. Morris Resnick. Member of Royal League Calumet council 24, Cosmopolitan lodge 1020, A. F. & A. M. Burial at Waldheim cemetery, Monday, Oct. 11, at 2 p. m., from 1926 Washburne-av.

RICHARDS—James Richards, suddenly, beloved brother of Rose Arandell of Maywood, Ill., and Mrs. Jerome Andrews of Toledo, O. Funeral notice later. Toledo (O.) papers please copy. For information call Maywood 14.

RINGLAND—Cyril George Ringland, Friday, Oct. 8, infant son of Douglas and Mary Anne. Interment was made Saturday, Oct. 9, from his late residence, 5734 Bishop-st., at Evergreen cemetery.

SLATER—Mrs. Thomas Slater of Lake Forest, Ill., at 2:45 Saturday afternoon, Oct. 9, 1920, age 51 years, at Alice Home hospital, Lake Forest, Ill.

SPECK—Fred Speck, husband of the late Anna, nee Mewing, father of Henry, Mrs. Anna Householder, and Mrs. Lillian Edwards. Funeral Tuesday, Oct. 12, 2 p. m., from chapel, 3150 Madison-st., autos to Concordia. For seats call Kedzie 155.

SRODER—Catherine Sroder, nee Delsing, beloved wife of Fred, mother of Arthur, Edward, Gertrude, Mabel, and Hazel. Funeral Monday, 9 a. m., from late residence, 5340 Emerald-av., to Visitation church, where high mass will be celebrated; autos to Mount Greenwood cemetery. For reservations call Yards 662.

STEINBERG—Isaac Steinberg, Oct. 8, 10 o'clock p. m., father of Frank Steinberg, Mrs. Rose Kurtzman, Mr. William Steinberg, Mrs. Ester Glukman, Mrs. Anna Selen. Funeral services will be held at 1416 W. Roosevelt-rd., Monday p. m., at 2 o'clock.

STEWART—John V. Stewart, Oct. 8, 1920, at his residence, 5422 University-av.; beloved husband of Addie M., father of John L.; remains in chapel, 415 W. 63d. Funeral Monday at 2:30 p. m., from Hyde Park Presbyterian church, 53d and Blackstone-av., to Evergreen. Member of Cook County Lodge No. 240, I. O. O. F.

DEATH NOTICES

THIELKE—Ernest H. Thielke, beloved husband of Freida Phelps, father of Margaret, Mildred, Ethel, Mrs. F. Schreiver, and Alvin. Funeral services 2 p. m. Monday, from residence, 422 N. Leamington-av. Interment Waldheim.

TRIPP—Andrew J. Tripp, Oct. 9, beloved husband of the late Louisa J., fond father of Charles W. and the late George R. Tripp. Funeral services at the late residence, 7257 Morton-av., Rogers Park, Monday at 3 p. m. Interment at Rosehill cemetery.

VALE—William A. Vale, Oct. 8, 1920, at Billings, Mont., brother of Charles L. Vale, deceased; Harry E. Vale of Oklahoma City, and Miss Lillian E. Vale.

WENDT—Augusta Wendt, Oct. 8, 1920, beloved mother of Paul Wendt and sister of August Witzke. Funeral Monday at 10:30 a. m., from chapel, 230 North-av. Interment at Concordia.

WERTHAN—George Werthan, beloved husband of Ella, Michaels Werthan, son of Mrs. D. Werthan, brother of Mrs. Joe Oppenheimer, Mrs. Rose Cahn, Mrs. Mike Levy, Mrs. Arthur Herbert, Sidney and Ida. Son-in-law of Mrs. R. Michaels. Funeral Monday, Oct. 11, 10 a. m., from chapel, 936 E. 47th-st., to Mount Maariv.

WINDLE—Joseph Windle, beloved son oof the late Michael and Anna, nee Madigan, brother of John and Paul Windle. Funeral Monday, Oct. 11, at 9 a. m., from chapel, 4022 W. Madison-st. to St. Mel's church, where requiem high mass will be celebrated. Interment Mount Carmel.

WRIGHT—Ralph J. Wright, 2d pioneer infantry, A. E. F., husband of Marguerite Condon Wright and brother of Alice F. Wright, 1031 Loyola-av., at St. Nazaire, France, Oct. 8, 1918. Funeral Sunday, Oct. 10, 2:30 p. m., from chapel, 4542 Ravenswood-av.; services at Rosehill cemetery, section 8, lot 103.

CEMETERIES.

ROSEHILL CEMETERY.

FAMILY LOTS. Choice 5 grave lots and larger. Price includes FULL PERPETUAL CARE. More than 100 acres still unsold.

CARE FUND OVER $1,200,000.

ROSEHILL MAUSOLEUM.

Compartments in this Mausoleum, the most magnificent in the country, are available.
5800 Ravenswood-av. Randolph 5340. Edgewater 714.

CHICAGO'S MOST BEAUTIFUL CEMETERY.

MOUNT GREENWOOD

Perpetual care throughout; $140,000 care fund in trust company's hands; care of grounds and service unequaled. Elevated-111th-st. cars direct to main entrance.

OAKWOODS CREMATORY, OAKWOODS Cemetery, East 67th-st. and Greenwood-av. Charge for cremation, $40. Remains cremated in casket as received. All lots and graves sold with REAL perpetual care. Phone Hyde Park 61. Established 1853.

FIVE GRAVE LOT GRACELAND CEMETERY. Address B 580, Tribune.

UNDERTAKERS.

POSTLEWAIT — GOLDEN RULE PRICES and Golden Rule service; 30 years at one location. 4637 Ogden-av. Phone West 230.

MONUMENTS.

WESTERN MONUMENT WORKS, 1202 W. Madison. Reas. prices. Ask for catalogue.

FLORISTS.

ARTIFICIAL FLOWERS FOR WINDOW, interior, and other decorations for sale and to rent. Artificial Flower and Decorating Co., 1938 Sheffield-av.

Bridal Bouquets
A. Lange Florist
77-79 E. Madison St. Tel. Cent. 3777
Largest Retail Florist in Chicago

STARCK

FREE A Beautiful FLOOR LAMP with a new KENMORE PHONOGRAPH Outfit at only $108.50

This complete Kenmore Phonograph Outfit includes a beautiful Mahogany Finish Cabinet Kenmore Phonograph and ten 10-inch Double Face Records (twenty selections) and, FREE IF YOU BUY NOW, a Mahogany Piano Floor Lamp, with beautiful silk shade. All at our low special price of only $108.50.

COMPLETE OUTFIT FREE $108.50

Limited Offer—Don't Wait
The Kenmore Phonograph plays all records—Columbia, Edison, Pathe and Victor, without extra attachments.

Terms Only $5 Per Month

That's all you need to pay to own this beautiful outfit in your home. The Kenmore Phonograph will play all of your favorite records — the latest songs, dance music, band selections, etc., and the Piano Lamp will be a great addition to any room.

This Kenmore Phonograph Free Piano Lamp offer is limited to one outfit to each customer.

If You Live Out of Town Write at Once. We Ship Anywhere in the U. S. on FREE TRIAL. NO MONEY DOWN. EASY TERMS.

P. A. Starck Piano Co.
Manufacturers of Starck Grand, Upright and Player-Pianos
210-212 S. Wabash Ave. (Near Adams) Chicago

SPECIAL $5.00 Schulte Shell Spectacles Style, Comfort and Durability

Keep an Eye on Your Eyes!

Watch them. Nothing else you possess is so valuable—can give you so much pleasure or cause you so much trouble if abused. Today, without knowing it, you may be jeopardizing your greatest gift—good eyesight.

Examination Without Charge

Let us examine your eyes. It will cost you nothing—it may save you much. And we guarantee that glasses will not be recommended unless vitally necessary.

Schulte Glasses
GRACE THE FACE

Learn what it is to see without straining your eyes—to read without a headache. And if you dread the thought of wearing glasses, be reassured—properly fitted glasses will improve your appearance. We have a style for every face.

Let us help you watch your eyes.

Schulte Optical Co
FOUR CONVENIENT LOCATIONS

108 N. State Street, Second Floor, Stewart Bldg.
7 E. Adams Street, Ground Floor, Republic Bldg.
17 W. Madison Street, Ground Fl. McVicker's Theatre Bldg.
118 S. Dearborn Street, Ground Floor, Westminster Bldg.

PEAS
Pine Point Early June, sweet and tender; limit 12 cans, 9c

Thompson's Grocery Stores

SOUPS
Tomato, vegetable and chicken. Columbia brand. 12 cans the limit, 9c

THESE PRICES ALL THIS WEEK

UNEEDA BISCUIT The nation's best cracker. 2 pkgs., 15c	Royal Baking Powder 12 oz. can, 43c	KITCHEN KLENZER Puts smiles on pots and pans. Can, 5½c	SWEET POTATOES 1,000 barrels on sale at 3 pounds, 15c
AMERICAN FAMILY SOAP No limit; 10 bars, 69c	GOLD MEDAL or PILLSBURY'S Flour. 24½ lb. sack, $1.63	PALMOLIVE SOAP No limit; 3 bars, 23c	BREAD Baked by Thompson, where purity reigns supreme. 16-oz. loaf, 11c
Coffee Popular Blend Brand. It's delicious. Fresh roasted, fresh ground daily; pound, 35c		White Potatoes Cook white and mealy; specially priced, 5 pounds for 13c	

Crisco	Pound cans, 27c	Rinso	3 packages, 21c	Ivory Soap	2 large bars, 25c
Argo	Gloss Starch, package, 8½c	Fels	Naptha Soap, 10 bars, 74c	Dutch Cleanser	Can, 9c
Gold Dust	Large size, 27c	Hebe	Large-size can, 9½c	Evap. Milk	All brands, Large size, 12½c
Salmon	Tall, Pink, can, 17c	Tomatoes	No. 2 cans, 10c	Evap. Milk	All brands, small size, 6c
Corn Flakes	Kellogg's, pkg., 11c	Armour's Oats	pkg., 11c	Cream of Wheat	pkg., 27c
Nu-Tro	Bring your Coupons HERE; can, 10c	Karo Corn Syrup	Blue Label, 5 lb. can, 42c	Evap. Peaches	For stewing or pie, package, 25c
Campbell's	Beans; can, 12½c	Butter	Pound prints; Meadow Gold; qual. guar.; lb., 66c	Tuna Fish	Half lb. can, 22c
Rolled Oats, lb.,	6c	Lima Beans	Dried; lb., 14c	Eggs	Strictly fresh; from the best nearby farms; doz., 72c
Prunes	Large size; thin skin and meaty, pound, 25c	Evap. Apples	choice; package, 20c	Yellow Corn Meal	lb., 4c
Fould's Macaroni	Noodles or Spaghetti, package, 8c	Baked Beans	No. 2 can, in tomato sauce; limit 6 cans; can, 10c	Thompson's Salmon	Extra Choice Red Alaska, can, 33c
Beans	White Baking, 3 lbs., 25c	Mazola Oil	pint, 28c	Pastry Flour	5-lb. sack, 35c
Log Cabin	Maple Syrup, 33c	Wesson Oil	pint, 30c	Bon-Ami	Cake or powder, 9c
Cheese	full cream, delicious flavor; pound, 38c	Olive Oil	Pompeian, ½ pt., 40c	Morgan's	Hand or Plain Sapolio; bar, 8c

THOMPSON'S GROCERY STORES

NORTH SIDE
930 Belmont Ave.
2870 Broadway
3158 Broadway
3807 Broadway
4010 Broadway
4541 Broadway
5048 Broadway
4553 No. Clark St.
5301 No. Clark St.
5660 No. Clark St.
4350 Broadway

NORTH SIDE (Cont.)
7015 No. Clark St.
7371 No. Clark St.
1515 Devon Ave.
3271 Fullerton Ave.
2601 No. Halsted St.
3871 No. Halsted St.
7632 Rogers Ave.
3420 Sheffield Ave.
3126 Lincoln Ave.
3341 Lincoln Ave.
550 W. North Ave.

NORTH SIDE (Cont.)
2758 No. Racine Ave.
3435 Southport Ave.
1225 Wilson Ave.
NORTHWEST SIDE
3200 Irving Park Blvd.
3617 Irving Park Blvd.
4228 Irving Park Blvd.
3218 Lawrence Ave.
3950 Lincoln Ave.
4750 Lincoln Ave.
1965 Montrose Ave.

NORTHWEST SIDE (Cont'd)
3159 Montrose Ave.
4746 No. Robey St.
4639 No. Rockwell St.
SOUTH SIDE
1123 E. 55th St.
839 E. 63rd St.
WEST SIDE
2515 W. North Ave.
EVANSTON
706 Main St.

FREE

One Tall Can or 2 Small Cans of —

Nu-tro

for Coffee

Use Nu-tro instead of cream. Gives coffee a rich golden brown color and adds to its flavor and aroma. It makes cocoa and chocolate better and more nourishing.

for Cooking

When diluted with water, Nu-tro is without equal as a cooking need. Used in recipes for soups, oyster stews, gravies, sauces, creaming vegetables and fish, it is delicious. For cakes, puddings, desserts, Nu-tro is unmatched.

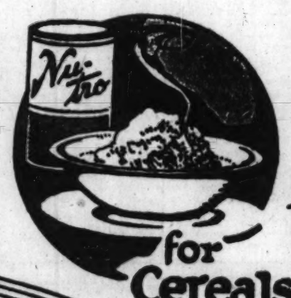

for Cereals

Use Nu-tro unaltered or diluted to desired richness on corn flakes, oatmeal, puffed cereals or any breakfast food. It proves good, nourishing and likable.

THE new milk product—absolutely free for the coupon. Tear it out and give it to your grocer. Nu-tro is prepared in rich dairying sections of Wisconsin and Indiana. It is made from pure, fresh cow's milk with only the animal fat removed and the choicest quality of refined edible cocoanut fat added. The result is a nutritious, balanced milk product of quality.

Tear Out the Coupon Now

Try Nu-tro for Coffee—Cooking—Cereals

Try It Free at Our Expense

Save that coupon in the lower right hand corner, because it entitles you to one tall 12-cent can—or 2 small cans—of Nutro, without a penny of cost.

We are giving Nutro away for one day to introduce it into the homes of Chicago and nearby cities. We want every housewife to know its richness and purity—its wholesomeness and flavor—its cream-like consistency and delicateness in coffee, cooking or on cereals. We want you to know what Nutro is, because we realize that you will want more of it, and that you will be just as enthusiastic about it as others are.

In order to get every family to try Nutro we have printed the coupon below and ask you to accept it as an invitation from the maker to try it and prove its goodness in your own home.

A Pure and Wholesome Food

Nutro is a carefully prepared milk product that can be used instead of cream in coffee and on cereals or in place of milk in cooking. It is not only more economical than cream but gives better results. It consists only of fresh, rich cow's milk, condensed to a cream-like consistency with the animal fats extracted and pure sweet cocoanut fat (a purely vegetable fat) added. It reaches you tightly sealed and sterilized.

You will find it gives your coffee a rich and delicious taste. Use it in cocoa and chocolate also. In cooking—there is nothing to exceed Nutro—nothing so economical, yet so wholesome, pure, flavory and good. On cereals—not even cream is better.

United States Department of Agriculture states a pure vegetable cocoanut fat, such as is added to Nutro, is more easily digested than any other fat—animal or vegetable.

But You Must Act Promptly to Get Nu-tro

Every family in Chicago—every housewife—is urged to accept this offer. It involves no obligation or expense. It is a good business proposition for your grocer, because we pay him the full retail price in cash for every coupon, which means he gets his full profit on every can.

But owing to the fact that we expect about eight hundred thousand coupons to be used by the women of Chicago and surrounding cities we are compelled to place a time limit of 30 days on this offer.

You must tear out the coupon and give it to your grocer *now*—within 30 days from this date.

Grocers everywhere have Nu-tro in their stores ready to accept and redeem the coupon below. So tear it out now and enjoy the contents of one large can—or two small cans—of Nu-tro at our expense—free for the asking.

Indiana Condensed Milk Co.
Main Office, Indianapolis, Ind.
Condenseries at Sheridan, Ind.; Lebanon, Ind.; Albany, Wis.
Chicago Representatives—W. H. Nichols & Co., 328 W. Madison St. Tel. Main 4113

At Last—

We've arrived with Nu-tro and the Big Free Treat—

Tear out that Coupon

Here's the Coupon

Out of Town Readers

Dealers in the following places outside Chicago will supply you with Nu-tro upon presentation of the coupon. Coupon is good at any dealer's anywhere within 30 days.

Aurora, Ill.
Dixon, Ill.
De Kalb, Ill.
Joliet, Ill.
Elgin, Ill.
Belvidere, Ill.
Rockford, Ill.
Freeport, Ill.
Sterling, Ill.
Streator, Ill.
Kewanee, Ill.
Danville, Ill.
South Chicago, Ill.
Kankakee, Ill.
Champaign, Ill.
Waukegan, Ill.
Chicago Heights, Illinois
La Porte, Ind.
Whiting, Ind.
Indiana Harbor, Indiana.
Gary, Ind.
East Chicago, Ind.
Kenosha, Wis.
Madison, Wis.
Janesville, Wis.
Racine, Wis.
Milwaukee, Wis.
Michigan City, Indiana.
Rensselaer, Ind.
Peru, Ind.
South Bend, Ind.
Galesburg, Ill.,
and many other cities.

Tear Out This

Nu-tro Coupon

To Grocers Everywhere— Accept this coupon in payment for one large can or two small cans of NU-TRO.

Directions Grocers will cut the label from front of can (as shown hereon) when can is delivered to the customer. There is no paste under that part of the label; and it lifts out easily. Cutting it off is as easy as making out a charge ticket or changing a dollar bill. Send these label fronts with the coupons (one label front from the tall can or two labels from small cans for each coupon) to us on or before November 10, 1920, and we will pay you 12 cents in cash for each coupon. Valid only when torn from newspaper and presented by customer for can of Nu-tro. Only one coupon to each family.

Note *Grocers are allowed two weeks from Oct. 10th to get Nu-tro in stock with which to redeem coupons.*

Indiana Condensed Milk Co.
Indianapolis, Ind. N. J. Wilson Pres.

Part Two
News, Sports,
Markets.

Chicago Sunday Tribune.

THE WORLD'S GREATEST NEWSPAPER

OCTOBER 10, 1920.

INDIANS EVEN SERIES BY 5 TO 1 SCORE

URPLE UPSETS ORSEMEN, 17-0, AS FANS GO WILD

gest Surprise of Year Is Deserved Win.

BY QUIN A. RYAN.

Williams' Vikings loomed out of ota yesterday and bore down upon an uninitiated crew of Northwestern footballers at Evanston field, and lo and behold! the Norsemen retreated in abject humiliation—17 to 0.

[JEDDY LANE, TRIBUNE Photo.]

It was David smashing Goliath—a battle joyous to behold. That a gridiron eleven could undergo such a complete reincarnation in seven days—the same eleven which was outKnox 10 to 0—d in one half and only beat Knox 6—is due to the persistent, onrous, up-and-at-'em schooling of Purple coach, Elmer McDevitt.

ers on the field were the same few and the residue of sophoure—but it was a new team, a team judged by yesterday's performa is a real contender in the conferchampionship race.

Only Hope for Small Score.

the stands filled with Northern sympathizers, who in advance merely hopeful that the Purple keep the score within respect proportions, it was a game often about but not often seen when the first half ended 3 to Purple hosts feared the fleet backs might break loose and a lose touchdown vitiate that kick of N. Penfield.

the Gopher backs were not loose. Northwestern's line charging, and its defense was interference as no Purple had done for years. While the half was nearly even, the Gophers outclassed in the second half. offense made no consistent gains, time and time again the visitors forced to punt.

Break Up Gopher Passes.

Gopher forward passes were uncer- , and even when a flood of them turned loose in the final minutes, loss of a touchdown, the Purple desperately but safely. Lane Grgunick, who was in his first game, broke up the passes and intercepted them in spectacular jumping feats.

Northwestern's offense was superior throughout. With the man carrying ball far behind the line, then swinging behind his interference for end runs or smashes off tackle, substantial gains were registered. Even when the defense partially solved this attack, it was met with forward passing which gave a successful variety to the offense.

Purple Fellows the Ball.

Penalties on both sides were frequent and the Purple's keener following of the ball gave the Evanstonian the advantage by most of these breaks of the game. Only in penalties did Northwestern suffer more than Minnesota, largely due to over eagerness as the intensity of victory dawned on the players.

Captain Redmond, H. Penfield and Turner were in the thick of it all times. Chuck Turner, quarterback, displayed unexcelled proficiency as a heaver of the forward pass, and Ends Ewing, Turner and Penny eclipsed the better adversary backfield members as receivers.

Gophers Hold at Start.

Minnesota's best playing was shown when its line held adamant the first time its goal was threatened as a result of a fumbled punt recovered, by Northwestern, on the four yard line. Three attempts to puncture the forward wall and the ball went over. The Purple profited by this experience, and did not again attempt the center of the line when distance was absolutely vital.

Harold Oss, the team's keystone, was the only one of the Gophers who struck his stride. He was bumped in his kicking, in downing the ball in the first period and was [illegible] until the opening of the last quarter, when he was inserted at right guard.

First Quarter Closely Played.

The first stanza was as tight as the proverbial drum. Lane and Szold directed their team to midfield and Arnston intercepted a pass for Oss on the Methodist fifteen stripe. Arnston essayed a drop kick, but it went wide. Oss attempted to skirt the flanks and to tackle without material re-

The second period, after the ball changed hands several times, fumbled Lane's punt and recovered on the Minnesota 35 mark. The Evanstonians through center to the half yard line, but the ball on downs. They lost the Gopher punt, Palmer to Turner, and Penfield got away with a place for three points.

Gray Grgunick was inserted for Lane as the curtain went up on the third period, and Mart Carney, brother

(Continued on page 4, column 1.)

THE DAYS OF REAL SPORT

In the Wake of the News

MAN O' WAR VS. SIR BARTON.

FOR the largest purse ever offered for a horse race in any country—$75,000 and a $5,000 gold cup to the winner, nothing to the loser—Man o' War and Sir Barton will race at the Kenilworth track at Windsor, across the river from Detroit, on Tuesday.

This meeting of the champion 3 year old and champion 4 year old at a mile and one-quarter, weight for age, lacks only the presence of Exterminator, in the aged division, to make it truly an American championship. Even without Exterminator, supposed to fancy a

greater distance, it will rank in interest with the great equine duels of the past—those of fifty and sixty years ago, in which rivalry between north and south entered, and the historic Tenny-Salvator race of thirty years ago.

Man o' War, carrying 130 pounds to Sir Barton's 126, is generally picked by critics to win. He is unbeaten in nine starts as a 3 year old, won eight of nine starts as a 2 year old, and lost the other through an atrocious ride. He has established three American and two world's records for distances of one mile and over.

Man o' War, by Fair Play-Mahuba, is owned by Samuel D. Riddle of Philadelphia. If he wins this race, he will pass Domino's record of nearly $200,000 as the greatest earner of the American turf. Man o' War's mark now stands at $162,425. His owner announces the stallion will be retired to the stud, win or lose.

Sir Barton, unlike Man o' War, was only a fair 2 year old and won the Kentucky Derby as a maiden, afterward winning the Preakness, Metropolitan, Withers, Belmont, and Realization stakes to establish his claim as the champion 3 year old. The Star Shoot-Lady Sterling colt is owned by Commander Ross, a Canadian sportsman.

So far as known there is no side wager on the result, and the race seems to furnish the setting and sentiment for the best there is in thoroughbred racing.

* *

Just a reminder: If there was a racing law in Illinois events such as the Man o' War-Sir Barton race could be held in Chicago.

* *

This Wake is Conducted *By Harvey T. Woodruff.* *Help! Help!*

* *

Famous Mins

——neapolis
——now.
——t.
—— Gump.

S. P. G.

* *

Hunch!

Friend Wake: Please remind your hunch players that Carpentier is a man o' war. Best two I've seen in a long time. Better parlay it. Raoul.

* *

Oft in the Stilly Night.

My neighbor comes and deep within my cellay,
We toil with all that we possess of skill;
Although his wife entreats, he will not tell her;
It is a secret still. H. M. S.

MARKET LETTER.

RAILS slowed down somewhat, but not nearly as much as under government control, and still are looked upon as likely to clear the track of bears before any long sustained forward movement of the market as a whole.

Reading evidently saw the writing on the wall and advanced in what was largely a traders' market. Its action aided other coalers. Maxwell, last syllable silent, reached new lows. The Wake is reliably informed it cannot go much lower, for instance not more than 8½ points on the preferred.

On the local bourse, Great Lakes enjoyed a swell. Rights in Carbide were interpreted as wrongs. Lindsey began to see light again. Middle West started north.

Easier money is said to be on the way. That would help—in fact, any money would help.

* *

Dotty's Last

This chap named Metz he [illegible] grits
My goat—for bold, yet wary,
He hints my skill is almost all
In matters culinary.

Though sad his tale, still loud my wail
Of protest at his slander.
The bread I bake, the pies I make
I swear there's nothing grander.

My all I'd stake on chocolate cake,
And, if he'd only risk it,
Friend Metz would roar and call for more
When he's eaten of my biscuit.

DOTTY.

* *

Not to decide a bet or anything, but to put a lot of bimbos right, did John Drinkwater come from Carlisle or Haskell?

J. J.

Possibly from Wellesley.

* *

Whattell.

[From Raleigh, N. C., News Observer.]
GENTLEMAN ARRIVED IN THE CITY THIS evening with a monkey. The monkey's name was Molly B. He wants to swap monkey for a wife, either sell. No chance to get "stuck." Address A 106, care of News and Observer.

* *

An Evanston minister laments that of 200 Northwestern university students, only nine could tell of Absalom, while 199 knew about Babe Ruth.

We're a little bit hazy about Absalom ourself, but we do not recall that he ever made fifty-four home runs in one season.

* *

Need Any Broken Glassware?

[Adv. in Evanston News-Index.]
Clearance sale of Stem Glassware. All of the odd lots and broken lines of stem glassware—the best of imported and domestic makes.

* *

Nothing to Brag About.

Lincoln, Ill., Oct. 6.—Thomas Carroll, a young man, returned to the Lincoln State school for stealing automobiles, boasted to authorities that he was a pal of Jack O'Brien, who was recently hanged in Chicago.

* *

Do You Remember Way Back When: You wore a polished peach pit, cut into miniature basket form, for a watch charm?—F. F. S., Waterloo, Ia.

CULVER, 40; TECH. COLLEGE, 7.

Culver, Ind., Oct. 9.—[Special.]—Culver Military academy outplayed Chicago Tech college, taking today's football game, 40 to 7. Culver ran over the collegians' line for scores in every quarter. A fine forward pass Chamberlain to Senechal, scored for the visitors in the final period. Capt. Edrar and Quarter Back Garber led Culver's play.

HONOR "PIPES" CONNOLLY.

The Chicago league is to honor John "Pipes" Connolly, one of its veteran umpires, today at Pyott field, Forty-seventh and Lake. Ball players and umpires have contributed for a testimonial to be presented during the game between the Pyotts and the All-Stars. "Little" Bob Firw will be master of ceremonies.

BURMAN BATTLES BANTAM SHARKEY TO SPEEDY DRAW

TRIBUNE DECISIONS

Decisions of Tribune fight representatives are:
At East Chicago—Jack Sharkey and Joe Burman, draw [10]; Bud Christiano beat Teddy Murphy [10]; Andy Williams and Phil Mile draw [6].

BY RAY PEARSON.

Jack Sharkey of New York and Joe Burman of Chicago, speed artists of the bantamweight ranks, went to it yesterday at East Chicago before a crowd which wasn't as large as it should have been, and when the final gong found them shaking hands they couldn't be separated in the verdict business. There were those among the ringsiders who thought Sharkey the winner and there were many others who favored Burman, but unprejudiced ones saw it an even split.

It was just the sort of a battle that required careful summing up, for the only idle moments of the ten rounds were those spent in clinching, and the clinches frequently robbed the contest of its thrills. But Sharkey and Burman made it a battle, and so anxious were they to deal out wallops that both once fell to the canvas together through efforts which were wasted. Once Sharkey, speeding up, slipped to the floor and later on Burman did the same thing.

Two Styles of Fighting.

It was a pretty contest of two different types of ringsters. Burman the left jabbing, right crossing fellow; Sharkey the body punching infighter. Burman had no great difficulty in jabbing Sharkey's nose, and as early as the first round Joe by peppering Jack on the proboscis started the claret leaking. Sharkey had a small cut over his right eye, but no other damage was done.

The crowd was on its toes in several of the rounds, which were exciting enough to suit anybody. Burman's punching was the cleaner, as he shot left jabs and crossed with his right frequently, but when it came to close range work the rugged New York Italian was the master. He clouted Joe's body hard and often and at times switched his attack to the head, but Jack's wallops don't carry the steam Burman has in his right hand, and that's one reason why Burman, who almost always was the aggressor, was able to win an even break.

Two Outstanding Rounds.

While nearly all of the sessions were productive of great milling, there were two that stood out more than the others. These were the sixth and seventh. In the sixth, which was Burman's by a wide margin, he caught Sharkey on the ropes and they engaged in a terrific mixup which was broken only when Joe shot a hard right to Jack's chin. It was a bit too high for serious damage, but it stopped Sharkey's end of the walloping.

In the seventh Sharkey reversed things, and, catching Joe in a neutral corner, punched him hard and often with wallops to the body and head.

Sharkey Held Favorite.

No two battlers around here in a long time have evoked the heavy betting that prevailed yesterday, and both boys had many supporters. The odds before they stepped into the ring were 6 to 5, with Sharkey favorite. The crowd which watched the contest spilled socething like $5,200 into the box office. Sharkey and Burman weighed in under 118 pounds.

Bud Christiano of Buffalo galloped away on the winning end of his match with Teddy Murphy of Chicago. They went ten rounds, but Bud simply bathed Teddy in body wallops and had a safe margin at the finish. In the other bout Andy Williams and Phil Milo fought six rounds to a draw. Milo substituted for Special Delivery Hirsch.

A new referee appeared in the ring. His name is Tim O'Neill and he is a former boxer.

Fitzsimmons Plans Bout for Dempsey Next July 4

South Bend, Ind., Oct. 9.—Floyd Fitzsimmons, Benton Harbor promoter, announced today that he plans to match the winner of the Harry Greb-Gunboat Smith bout here Oct. 21 with Jack Dempsey for a title scrap at Benton Harbor next July 4. Eddie Welsh, local boxer, and Bill Lawler, Michigan 140 pound champion, were matched today for a semi-windup to the Greb-Smith go.

The Inquiring Reporter

Every Day He Asks Five Persons, Picked at Random, a Question.

Today's Question.

Who was the greatest football player of all time?

Where Asked.

North avenue and Dearborn parkway.

The Answers.

E. L. Hafferkamp, 2140 Pearl court, steel mills employé—The best player the football fans ever saw was Walter Eckersall. Never was there a more consistent player than Eckie. He was one man who could star without disrupting the rest of the team.

F. Tomka, 661 Aldine street, salesman—Walter Eckersall was the best. Instead of fitting him to a team they built a team around him. He was a wonder in any part of the game. He could handle a team better than anybody I ever saw. A wonderful field general he was, and I know, because I played against him once.

J. F. Bowers, 3048 Howe street, salesman — One of these three: Eckersall of Chicago, Hinkey of Yale, or Johnnie Poe of Princeton. They were all great, and it would be pretty hard to say which was better than the other.

Alfred Friedman, 1756 North Wells street — I have only seen the man that I consider the best player in football play twice, but the exhibition that I was shown was enough to convince me that he has no equal. That man is Paddy Driscoll.

F. A. Bowers, 2048 Howe street, salesman—Frank Hinkey, who played end for Yale. He was Walter Camp's all-American end for years. He was the originator of modern end playing. Never will there be a football player who can ever be compared with him.

MAROONS UPSET PURDUE, 20 TO 0, IN WOOZY GAME

Punk Football Features Opening Combat.

BY ALBON HOLDEN.

Coach Stagg doesn't have to fear Purdue any more this year. The University of Chicago football team defeated the Boilermakers, 20 to 0, in the opening game of the conference season on the Midway. The score fails to tell the true story of the game played before 16,000.

CAPT. BIRK, Purdue.

From the first kickoff to the final whistle it was about the most erratic, freakish, and puzzling exhibition of the gridiron pastime Chicago has ever seen. Seldom has a crowded hour contained so much punk football. Seldom have so many unusual decisions occurred, and before the battle was half over the fans were completely up in the air trying to figure out what the zealous officials were doing.

Maroons Score at Start.

Chicago put over one touchdown in the first half, while being outplayed nearly every one of the first thirty minutes, but after the intermission showed flashes of something that looked like real football, and two more touchdowns resulted. The Maroons passed up another pair of perfectly good opportunities, while Purdue threw away a chance to put over a touchdown that looked so easy that it seemed a 20 to 1 shot.

About all that can be said in favor of the Maroons was that they performed near miracles with the forward pass. With little Bobbie Cole on the passing end, and Crisler, Hinkle, Halladay and Neff catching the oval, the Maroons stood the Boilermakers completely on their heads. Always one, occasionally two, and several times three of these Maroons found their way into the open, and it was a simple matter for Cole to pick out one man to pass to, and except once, when he threw away a touchdown, Cole found his man with uncanny accuracy.

Stagg Uses Many Men.

In behalf of Chicago it can be said that at no time did Coach Stagg have more than five or six regulars on the field. With seven or eight of his best men crippled, he started a team that looked like a crazy quilt to the Maroon fans. Later some of the ailing birds were thrown into the fray, and as the game progressed Chicago showed signs of having coördination in attack.

The Maroon defense was ragged. The tackles were frequently boxed and the brilliant offensive ends were equally feeble on the defense. The line was outcharged through the first three quarters of the game and backfield got all tangled up frequently trying to manipulate Coach Stagg's shimmy shift.

Chicago Score Not Allowed.

The first quarter was without scoring, although Chicago made a touchdown which was not allowed. Hinkle intercepted a pass and ran forty yards, but the play was called back because of illegal execution on the throwing end by Purdue, and the rules did not allow Chicago to decline the penalty.

Early in the second period Cole failed on a drop kick and Field, the Boilermaker quarter, fumbled the short kick. Crisler recovered for Chicago, and a minute later the same Crisler pulled down a forward pass from Cole, after tricking the Purdue secondary defense. Jackson missed the easy goal.

Maroons Improve Near End.

Some good smashing and two long passes, Cole to Halladay, and Cole to Neff, put Chicago on the Purdue four yard line in the third period. But here Chicago got all tangled up and flivvered in its drive. Chicago put over its second and third scores near the finish. Field fumbled on a free catch and Crisler recovered on the five yard line. Hanisch bucked over and after some grand plunging by Palmer had carried the ball up close again, McMasters slid over for another touchdown.

Purdue had only one chance. The Engineers went through the weak Chicago line in the first five minutes of play, but fumbled on the four yard line, loosing the ball to the wary Crisler, who was in the spotlight most of the day, chasing the truant oval.

Lineup:

CHICAGO [20].		PURDUE [0].
R. E.....Crisler, Schwab		Bendixen .....L. E.
R. T.....Barker, McGuire		Birk [capt.] .....L. T.
R. G.Newhall, Barker, Redmen		Cooley, Geyer ...L. G.
C.....Baird, Reynolds		Stanwood, Hedde ...C.
L. G.Proudfoot, Pfeney, Lewis		Swank, Spencer.
L. T.Jackson [capt.].		Merrill .....R. G.
L. E.Hinkle, Halladay		Claypool .....R. T.
Q. B.Cole, Tatar, Masters		Carmen .....R. E.
R. H. B..Rouse, Neff.		Den Field .....Q. B.
L. H. B..Hutchinson, Cole, Hanisch		Bell .....L. H. B.
F. B..Hermes, Palmer		Rate, Watson, Wagner, Murphy.
		Macklin .....R. H. B.
		Meeker, Doug Field, Calhoun .....F. B.

Touchdowns—Crisler, Hanisch, McMasters. Goals from touchdowns—Jackson, 2. Referee—Masker, Northwestern. Umpire—St. John, Notre Dame. Field judge—Elliott, Illinois Wesleyan. Head linesman—Klintz, St. Louis.

LANE AFTER PRACTICE GAME.

Lane Tech wants a practice game with some strong local prep outfit Tuesday afternoon. The game is desired by Coach P. S. Moore to try out second string men. Moore can be reached by phoning Diversey 6833 today, or at the school, Superior 93, tomorrow.

World's Series Score

BROOKLYN.

	AB	R	BH	TB	SH	SB	PO	A	E
Olson, ss	4	0	1	1	0	0	1	3	0
J. Johnston, 3b	4	1	2	2	0	0	0	1	0
Griffith, rf	4	0	1	2	0	0	1	0	0
Wheat, lf	4	0	0	0	0	0	1	0	1
Myers, cf	3	0	0	0	0	0	6	1	0
Konetchy, 1b	3	0	0	1	0	0	8	1	0
Kilduff, 2b	3	0	1	1	0	0	2	3	0
Miller, c	3	0	0	0	0	0	7	0	0
Cadore, p	0	0	0	0	0	0	1	0	0
Mamaux, p	1	0	0	0	0	0	0	1	0
Marquard, p	0	0	0	0	0	0	0	1	0
*Lamar	1	0	0	0	0	0	0	0	0
Pfeffer, p	1	0	0	0	0	0	0	0	0
†Nels	0	0	0	0	0	0	0	0	0
Totals	30	1	5	6	1	0	24	8	1

CLEVELAND.

	AB	R	BH	TB	SH	SB	PO	A	E
Jamieson, lf	2	0	0	0	0	0	1	0	0
Evans, lf	3	0	1	1	0	0	0	0	0
Wamby, 2b	4	2	2	2	1	0	4	6	0
Speaker, cf	5	2	2	2	0	0	3	0	0
Smith, rf	1	0	1	1	0	0	1	0	0
Burns, 1b	4	0	1	1	1	0	7	0	1
Gardner, 3b	3	0	1	1	0	1	2	3	0
W. Johnst'n, 1b	1	0	0	0	0	0	4	0	0
Wood, rf	2	0	0	0	0	0	0	0	0
Graney, rf	1	0	0	0	0	0	0	0	0
Sewell, ss	4	0	2	2	0	0	1	7	1
O'Neill, c	2	0	1	1	0	0	4	0	0
Coveleskie, p	4	1	1	1	0	0	0	2	0
Totals	34	5	12	12	4	1	0	27	18	1

*Batted for Marquard in sixth.
†Ran for J. Johnston in ninth.

Brooklyn	000	100	000—1
Cleveland	202	001	00*—5

Two base hit—Griffith. Double plays—Myers-Olson-Kilduff; Sewell-Wambganss-Burns; Gardner-Wambganss-Burns. Left on bases—Brooklyn, 3; Cleveland, 10. Bases on balls—Cadore, 1; Marquard, 1; Coveleskie, 1; Pfeffer, 2. Hits—Cadore, 4 in 1, none out in second inning; Mamaux, 2 in 1, none out in third inning; Marquard, 2 in 3 innings; Pfeffer, 4 in 3 innings. Struck out—Cadore, 1; Mamaux, 1; Coveleskie, 4; Marquard, 2; Pfeffer, 1. Wild pitch—Pfeffer. Passed ball—Miller. Losing pitcher—Cadore. Umpires—Dineen (American) behind plate; Klem (National) at first; Connolly (American) at second; O'Day (National) at third. Time, 1:54.

FOOTBALL SCORES

WEST.

Chicago, 20; Purdue, 0.
Northwestern, 17; Minnesota, 0.
Illinois, 41; Drake, 0.
Michigan, 35; Case, 0.
Wisconsin, 27; Michigan Aggies, 0.
Ohio State, 37; Oberlin, 0.
U. of Iowa, 63; Cornell College, 0.
Notre Dame, 42; Western Normal, 0.
Missouri, 44; St. Louis, 0.
Washington [St. Louis], 56; Drury, 0.
U. of Detroit, 21; Marquette, 14.
Coe, 34; Monmouth, 0.
Nebraska, 7; Colorado Aggies, 0.
Ames, 28; Grinnell, 0.
U. of Washington, 83; Whitman, 14.
Indiana, 24; Mississippi A. & M., 0.

EAST.

Harvard, 21; Valparaiso, 0.
Yale, 21; North Carolina, 0.
U. of Penn., 24; Swarthmore, 0.
Princeton, 35; Maryland State, 0.
West Point, 27; Middleboro, 0.
Naval Academy, 12; Lafayette, 7.
Syracuse, 45; Johns-Hopkins, 0.
Columbia, 14; New York U., 7.
Brown, 33; Maine, 7.
Penn State, 14; Dartmouth, 7.
Pittsburgh, 34; West Virginia, 13.

SOUTH.

Centre college, 120; Howard, 0.
Georgia Tech, 60; Davidson, 0.
Delaware, 14; George Washington, 7.
De Pauw, 36; Transylvania, 0.
Georgetown, 27; N Carolina State, 0.

WEST VIRGINIA IS DOWNED, 34 TO 13, BY PITTSBURGH

BY WALTER ECKERSALL.

Pittsburgh, Pa., Oct. 9.—Represented by one of the best teams in its history, Pittsburgh defeated West Virginia today on Forbes field, 34 to 13.

Although the visitors were the first to score Pitt came back with such a slashing attack that its superiority was soon apparent. West Virginia scored in the first half on a beautiful forward pass with Capt. Lentz on the receiving end. After this score Pitt took the offensive and never was in danger of defeat. Long runs by Davies and Beck featured the struggle which was seen by 25,000. Lineup:

Pittsburgh [34].		West Virginia [13].
R. E.	Williams	Meredith .....L. E.
R. T.	Keller	Robinson .....L. T.
R. G.	Bend	Letrue .....L. G.
C.	Stein [capt.]	Enamuller .....C.
L. G.	McLean	Kay .....R. G.
L. T.	Bowser	Nichols .....R. T.
L. E.	Edgar	Harrick .....R. E.
Q. B.	Holleran	Dawson .....Q. B.
R. H. B. ..McCracken		Lentz [capt.] .L. H. B.
L. H. B.	Davies	Beck .....R. H. B.
F. B.	Hewitt	Martin .....F. B.

Touchdowns—Lentz, Beck, Hewitt, Davies [2]. Byers, McCracken. Goal from touchdown—Davies. Referee—Tufts, Brown. Umpire—Eckersall, Chicago. Head linesman—Merriman, Geneva. Time of periods—15 minutes.

PRINCETON BEATS MARYLAND, 35-0

Princeton, N. J., Oct. 9.—Princeton swamped the University of Maryland today, 35 to 0. Don Lourie, Princeton's quarter back, was the individual star, making two touchdowns on runs from the Princeton thirty-eight yard mark. Scheerer duplicated his feat of the Yale game, when in the last quarter he picked up a blocked punt and dodged fifty yards for a score.

Garrity hammered out a touchdown after a bit of brilliant line bucking that was the only consistent playing Princeton showed.

Moore, Maryland's punter, did some excellent work and Brewer carried the ball well for the visitors.

TWELVE SWATS ROUT BROOKLYN AS COVEY STARS

Four Slabmen Fail to Stop Cleveland Attack.

WORLD SERIES FACTS

FOURTH GAME.

Attendance	25,734
Receipts	$79,361.60
Players' share	42,854.94
Clubs' share	26,569.96
Commission's share	7,936.19

TOTALS FOR FOUR GAMES.

Attendance	96,934
Receipts	$315,872.60
Players' share	170,570.53
Clubs' share	113,713.92
Commission's share	31,587.20

STANDING OF TEAMS.

	Won.	Lost.	Pct.
Cleveland	3	2	.600
Brooklyn	2	3	.300

FIFTH GAME.

Today, at Cleveland (2 o'clock Chicago time).

Probable batteries—For Cleveland, Bagby and O'Neill; Brooklyn, Grimes and Miller.

BY I. E. SANBORN.

Cleveland, O., Oct. 9.—[Special.]—Cleveland's Indians looked good for the first time in the world's series of 1920 today, when they evened things up by trimming Brooklyn in the fourth game more decisively than the score of 5 to 1 indicates.

GEORGE BURNS. [TRIBUNE Photo.]

The Indian attack, which piled up a batting average of over .300 during the season, got busy and slammed the offerings of four Robin pitchers all over the place. Twelve hits do not indicate how hard Speaker's men hit Cadore, Mamaux, Marquard, and Pfeffer, while Stanley Coveleskie was spitballing the Robins down to five safeties, one of which was a double, that scored the only Brooklyn run.

Coveleskie pitched even better than he did in the opening game of the series when he let the Robins down with five hits and one run. His control was almost perfect, and the one base on balls he issued came after the game had been sewed up to all intents and purposes.

Robins Use Four Pitchers.

The Indians demonstrated that none of the righthanders on Robby's staff with the exception of Burleigh Grimes can beat them by the way they drove Leon Cadore off the hill in the second round and sent Al Mamaux after him in the third. Rube Marquard was the only man Robinson used today who gave the Indians trouble consistently, although they scored only one run off Pfeffer, who worked the last three rounds.

Speaker's men slammed the ball hard against the three right handers and it required a wonderful play by Myers to keep them from scoring against Marquard.

Evans was the goat in one of the greatest fielding plays in world's series history when Myers raced in and made a diving catch of a line drive which would have been good for a round trip if it had got away. Myers finished with a complete somersault, winding up on his right ear, and when he recovered his feet, he was not sure he had the ball in his grasp until Tom Griffith ran over and patted him on the back.

Fans Cheer Graney.

The Indians looked good against Pfeffer even after Manager Speaker had switched his lineup to include three substitutes when Marquard was inserted to pitch. He had to finish with two of them, but made a big hit with the crowd when he sent Graney to bat in Wood's place in the seventh inning. Graney did nothing that will last in history, but it was due to him to take a turn in the fall derby just for what he has done for Cleveland in the past.

This was one game the result of which was not long in doubt. The Indians opened on Cadore with unmistakable power. They earned two runs off him in the first inning and that should have been his finish. Jamieson slammed a liner back at Leon, who stabbed it luckily. Wamby drew a pass, then Speaker and Smith whaled out singles that were the real thing.

Smith's drive scored Wamby with the first run and put Tris on third, from where he had an easy romp home on Gardner's long fly to Myers.

Mamaux Replaces Cadore.

They sent Cadore back for more in the second, and he got it. Sewell walloped one against the wall. O'Neill pounded a single to center before Mamaux was rushed to the rescue. He retired the side without letting any runs home in that round, with the help of a double play, when Myers pinched a liner which Sewell thought was going safe. The kid was doubled up before he could get back to second after the unexpected catch.

Mamaux got his in the third when Wamby and Speaker tore off clean hits before anybody was down. Marquard came on in his place and Speaker began at once to shoot in his right-handed

batsmen. Burns sent a single to left center which was fumbled so badly that two runs scored and Burns reached second. Marquard stopped that attack without letting in any more runs and retired the Indians three in a row, and then gave way to a hitless pinch hitter in the sixth, bringing Pfeffer to the slab for the rest of the way.

Score Run off Pfeffer.

The only run tabbed against Jeff was in the sixth when Coveleskie rapped one through Kilduff, and Evans and Wamby followed it with clean hits. Pfeffer was in a lot of trouble in the seventh, but got out of it with the help of a mixup on bases, and his best round was in the eighth, in which he retired three Indians in a row.

Coveleskie retired nine men in succession in the first three innings without anything that was first cousin to a base hit. But in the fourth, with one gone, Jimmy Johnston singled and Griffith drove a long one into right center for two bases, scoring the lone Brooklyn tally.

Coveleskie allowed the Robins only three hits in the last five innings and would not have experienced any trouble if his support had not wabbled a bit in the sixth.

NOTES of the GAME

Cleveland, O., Oct. 9.—Joe Sewell, the recruit shortstop of the Cleveland Indians, was 22 years old today, and he did considerable celebrating. He played a spectacular game in the short field, where Ray Chapman used to hold forth, fielding brilliantly and with excellent judgment. He figured in a double play and narrowly missed a second. He also got two of the Indians' twelve hits.

The crowd filled every seat, including the temporary structures erected for this series. President Dunn kept the right field space free of spectators, as it is too short, but used the rest of the outfield to accommodate fans. There was nothing hit anywhere that called the grounds rules into play.

The first prolonged kick of the series occurred in the seventh, when Umpire Dinneen refused to call a strike on Koney, who took what looked like more than half a wallop at the ball. O'Neill objected to the decision and Manager Speaker came all the way in from center field to speak his mind to the umpire. It made no difference in the ball game, as the decision stood and Koney flied out to Speaker a minute later.

The hurlers for tomorrow's game probably will be Bagby and Grimes. The Sergeant lost his first tussle with the Robins in Brooklyn as the opponent of Grimes, who pitched a shutout game. The Brooklyn spitter is the only right handed slabmen who the Indians have any reason to fear from now on. Manager Robinson used four pitchers today without weakening his slab staff, and Manager Speaker had to use only one hurler to win.

Before the Indians started their fielding practice a huge set piece of flowers was presented to Manager Speaker by local fans, and a maroon colored sedan car of a well known brand was run out to the home plate and donated to Doc Johnston by his admirers here.

Seven thousand fans stood in line, braving the chill of the early morning, when the 9,000 general admission tickets were placed on sale at 9:30 o'clock Half an hour after the sale opened every seat was taken, and thousands were turned away.

Edward Fox of Proctor, Vt., who stood at the head of the line for twenty hours, was the first fan to enter the park. "I'll head the line for Sunday's game; I'll be back as soon as the last man is out," Fox shouted as he disappeared through the gates.

Prices ranging up to $20 were offered the first eighteen in line for the general admission tickets. Not one of them sold out. Miss Julia Kelly of Bridgeport, Conn., was the third in line.

Former Mayor Harry Davis pitched the first ball. It was a mile wide, but the umpire generously called it a strike.

DELAY MARQUARD ARREST ON TICKET

Cleveland, O., Oct. 9.—The warrant charging "Rube" Marquard, star pitcher for Brooklyn, with ticket scalping, will not be served until after the world series, Chief of Police Smith announced tonight. Smith said he did not want to interfere in any way with Brooklyn's chances for the world's championship.

Marquard was taken from the Winton hotel this afternoon to a police headquarters on the charge he was attempting to sell a set of box seats at League park for $350. Smith questioned Marquard and permitted him to join the team on the latter's plea that he might be needed in the game.

"I do not want to take any action that would give Brooklyn an opportunity to say that we did anything to interfere with the team's chances," Smith said.

"After the series is over, we shall take action on the warrant."

Marquard denied the charge.

Two Hits Off Des Jardien; Normals Win Game, 6 to 0

"Shorty" Des Jardien finished up his baseball activities for the season in a blaze of glory yesterday when he held Logan Square to two hits and hurled the Normals to an easy 6 to 0 victory in the inter-park championship series. Charlie Deal, third baseman of the Cubs, was in the Normal lineup. Deal didn't get a hit, but his fielding made the fans sit up and take notice.

Score:

NORMALS	R	H	P	A	E	LOGAN SQUARE.	R	H	P	A	E
Baum,rf	2	2	1	0	0	Harley,cf	0	0	1	0	0
Rav'th,lf	1	1	1	0	0	F'man,3b	0	0	0	2	1
Allison,cf	1	3	3	0	0	Weiss,1b	0	1	5	1	0
H'oway,2b	1	2	2	2	0	Dennis,rf	0	0	4	1	0
Stiel,ss	0	0	1	4	0	Shanley,ss	0	0	3	0	0
Bretton,1b	0	0	12	0	0	Conroy,2b	0	0	2	2	0
Deal, 3b	0	0	2	7	0	Fiscus,lf	0	0	1	0	0
Dixon, c	0	0	5	0	0	H'hinger,c	0	1	8	2	0
Des Jar.,p	1	1	0	0	0	Freeman,p	0	0	1	2	2
	6	8	27	17	0		0	2	27	8	4

Normals ..... 000 004 101—6
L. Squares ..... 000 000 000—0

Three base hit—Baum. Struck out—Des Jardien, 5; Freeman, 8.

Pyotts Beat A. A. Stars in Shutout Game, 5 to 0

The Pyotts defeated the American association all star team, 5 to 0, at Pyott field yesterday. Grover Baichley held the leaguers to four scattered hits. Paddy Driscoll got a double and a home run. Score:

PYOTTS.	R	H	P	A	E	STARS.	R	H	P	A	E
Marv'tt,3b	1	1	0	1	0	Wickl'd,rf	0	1	2	0	0
Paskert,cf	1	1	3	0	0	Miller,lf	0	0	4	0	0
Driscl,2b	2	2	2	7	0	Mostil,cf	0	0	1	0	0
Kilby,1b	1	1	15	0	0	Dyer,3b	0	0	0	1	1
Debus,rf	0	0	0	0	0	Krueger,3b	0	0	0	1	0
Daubert,ss	0	1	2	3	1	Sw'ney,1b	0	0	11	0	0
K'v'n'gh,lf	0	0	1	0	0	Perchous,ss	0	1	1	2	0
Xerins,c	0	1	4	0	0	W'C'hy,2b	0	1	1	4	0
Baichley,p	0	0	0	3	0	O'Farrell,c	0	0	4	0	0
						Weaver,p	0	0	1	0	2
	5	7	27	14	1		1	4	24	10	1

Pyotts ..... 400 010 00*—5
Stars ..... 000 000 000—0

Two base hit—Driscoll. Home run—Driscoll. Struck out—Baichley, 4; Weaver, 3.

LEVINSKY FIGHT A GENUINE TEST FOR CARPENTIER

American Boxer Is Smart Business Man in Ring.

BY RAY PEARSON.

There's something happening next Tuesday in which a considerable part of the world will be interested. It is to take place in the municipality of Jersey City, and is made possible by the fact that there are a couple of ring men known as Georges Carpentier of Paris, France, and Battling Levinsky—home address, Philadelphia, Pa.

Add to this that these men are permitted to battle twelve rounds—for New Jersey is one of the states which do not object to boxing—and you've said a mouthful.

This world war hero, Georges Carpentier, a man who won about every decoration that could be bestowed for daring feats in the air and on the ground in the conflict that brought about the downfall of Germany, of course, is the man of the pair who are to exchange punches Tuesday night who arouses this world-wide interest.

Great Fighter and Boxer.

A great ringman, as well as a hero, he invades the soil of America to demonstrate in this land, which has produced more wonderful fighters than any other, that he, too, is to be reckoned with in the championship fight.

Those who do the picking have selected Battling Levinsky for Carpentier's test. Levinsky for years has been recognized as the light heavyweight champion. It is somewhat of a hollow honor, for that prefix "light" is somewhat of a killer when there is such a man as Jack Dempsey holding the heavyweight crown.

Those who know the fighting game know that, and they know, too, that Levinsky is a mighty good fighter. But a mighty good fighter is not a great fighter, and there lies the distinction which makes a light heavyweight champion a sort of second fiddle player.

Georges' Test of Greatness.

But those of us who never have seen Carpentier in action require a lot of convincing that he belongs in the "great" class. It is our opinion that the Frenchman should be classed, just as Levinsky, among the good fighters. His ring record does not justify favorable comparison with the world's heavyweight titleholder.

It is up to Carpentier to beat Levinsky, and beat him decisively, to convince the world that he should be given a crack at Dempsey. That does not mean that he must knock out the American light heavyweight, but he should do just that thing to make it evident to those who know Dempsey that a Dempsey-Carpentier match should be staged. A shade victory in twelve rounds over Levinsky won't satisfy most of us, for didn't Dempsey knock Levinsky into the land of dreams in three rounds?

Levinsky Smart Foe.

This fellow Levinsky is one of the smart business men of the ring, and this qualification makes it mighty doubtful if the European champion can accomplish a knockout. The only time Bat ever was knocked out was the time Dempsey did it. No other fighter ever was able seriously to endanger his chance of going the stipulated number of rounds.

Bat is as smart a defensive heavyweight as ever stuck a glove on a hand, and while he may not damage Carpentier to any great extent, it is pretty nearly a cinch that the Frenchman isn't going to knock Levinsky out.

For one who never has seen Carpentier in a fight, it is naturally difficult to rate him accurately against any other scrapper. I saw him in an exhibition with his sparring partner while he was touring this country several months ago, but that sort of boxing with mediocre opposition doesn't help in the least in figuring out how Carpentier works in actual combat.

Some Dope on Levinsky.

Therefore, we find it necessary to figure on what is going to happen next Tuesday night principally from the Levinsky end. We have said before that Levinsky is one of the "business men" of the ring, and he is. He gained fame early in his career for being able to fight oftener than any other boxer. Such a thing as fighting four or five times in a week wasn't unusual, so that today he can be rated a wealthy man.

But there was a secret in Levinsky's ability to battle so often. A speedy but not damaging attack, and a wonderful defense, made it possible, and when he fought he didn't hurt the other fellow and the other fellow didn't hurt him. His record shows few knockouts, but those who should know say that Bat has a right hand wallop that is good for a knockout if he cares to try for it.

How He Will Fight Frenchman.

Now the question arises: "How will Levinsky fight Carpentier? Will he play the part of the business man and take no chances, or will he go in and take the chance entailed by trying for a knockout?"

It is not impossible that Levinsky might knock out the Frenchman if he goes in to make it a fight, but it is more likely that he will go along and battle as he has in most of his contests—a "safety first" style pure and simple. He might, too, outpoint Carpentier in twelve rounds at this style.

If he did that it naturally would give him a big boost in reputation and would not spoil the European champion for the bigger card later on—that of a clash with Champion Dempsey. At any rate, it is hard to reach any conclusion by which Levinsky will be the boy on the floor taking a ten count.

From where we sit it looks like a twelve round bout with either man a likely shade winner and an outside chance for a draw.

Indiana Beats Mississippi on Straight Football, 24-0

Bloomington, Ind., Oct. 9.—Using only straight football Indiana trounced Mississippi A. & M., 24 to 0, today. Indiana began plugging the line right at the outset and did not vary the style except one time when a single pass was used. Coach Stiehm refused to uncover any new plays which have been polished up for Minnesota.

PREP SOCCER SCORES.

Hyde Park, 1; Calumet, 0.
Medill, 5; Crane, 1.
Lane, 1; Lake View, 0.

HERE'S HOW BURMAN JABBED SHARKEY

[TRIBUNE Photo.]

Joe Burman's left hand frequently "found" Jack Sharkey's nose and in the first round the Chicago boy brought claret from the New Yorker's nose with a jab. Sharkey is shown ducking to escape the punch, but failing in the effort.

The Battle in Detail

Cleveland, O., Oct. 9.—Following is the detail play of the fourth world's series game today at League park:

FIRST INNING.

BROOKLYN—Olson out, Gardner to Johnston. Sewell threw out Johnston at first, Griffith popped to Gardner. **No runs, no hits, no errors.**

CLEVELAND—Jamieson lined out to Cadore. Wamby walked. Speaker singled to center field, Wamby stopping at second. Wamby scored on Smith's single to center, Speaker going to third. On the throw to catch Speaker, Smith went to second. Gardner flied to Myers and Speaker scored after the catch. Smith held second. Johnston struck out. **Two runs, two hits, no errors.**

SECOND INNING.

BROOKLYN—Wheat sent a fly to Jamieson. Myers flied to Smith. Koney went out by the Wamby-Johnston route. **No runs, no hits, no errors.**

CLEVELAND—Sewell was given a great cheer when he came up to the plate. He drove the ball against the right field screen for a single. O'Neill singled through Johnston, Sewell stopping at second. Cadore was taken from the slab. Mamaux took up the pitching burden for Brooklyn. Coveleskie struck out on three picthed balls. Jamieson sent a fly to Myers and Sewell was doubled at second, Myers to Olson to Kilduff. **No runs, two hits, no errors.**

THIRD INNING.

BROOKLYN—Kilduff struck out. Miller out, Coveleskie to Johnston. Mamaux struck out. **No runs, no hits, no errors.**

CLEVELAND—Wamby singled to right field on the first pitched ball. Speaker singled to center field, and on the throw to third, which failed to get Wamby, Speaker ran to second. Mamaux was taken out and Rube Marquard went in to pitch. Burns batted for Smith and singled to left, Wamby and Speaker scoring. When Wheat fumbled the ball for an error Burns went to second. Gardner struck out. Wood batted for Johnston and flied out to Myers. Sewell scratched an infield hit, Burns going to third. O'Neill was purposely passed and the bags were filled. Coveleskie forced O'Neill at second, Kilduff unassisted. **Two runs, four hits, one error.**

FOURTH INNING.

BROOKLYN—Burns went to first for Cleveland and Wood to right field. Olson flied to Speaker. J. Johnston singled to left field. It was Brooklyn's first hit. Griffith crashed a two base hit into right field and J. Johnston scored. Wheat flied to Speaker and Griffith went to third after the catch. Sewell threw out Myers at first. **One run, two hits, no errors.**

CLEVELAND—Evans batted for Jamieson and Myers made a spectacular shoestring catch of his line drive. Marquard threw out Wamby at first. Speaker out, Kilduff to Koney. **No runs, no hits, no errors.**

FIFTH INNING.

BROOKLYN—Koney walked. Kilduff fanned in a most approved fashion from the Cleveland standpoint. Miller hit into double play, Sewell to Wamby to Burns. **No runs, no hits, no errors.**

CLEVELAND—Burns struck out. Gardner lined out to Myers, who took the ball with his back to the center field bleachers. Olson threw out Wood at first. **No runs, no hits, no errors.**

SIXTH INNING.

BROOKLYN—Lamar batted for Marquard and went out, Sewell to Burns. Olson singled to left. Johnston forced Olson at second, Sewell to Wamby. Burns dropped Wamby's throw at first to catch Johnston. Wamby took Griffith's grounder and tossed to Sewell at second, who dropped the ball. Johnston dashed for third and was out, Sewell to Gardner. **No runs, one hit, one error.**

CLEVELAND—Pfeffer went to the slab for Brooklyn. Sewell popped to Johnston. O'Neill fanned. Coveleskie singled past Kilduff. Coveleskie went to second on a wild pitch, Evans singled to right field, Coveleskie going to third. Coveleskie scored on Wamby's scratch hit to short. Speaker fouled out to Miller. **One run, three hits, no errors.**

SEVENTH INNING.

BROOKLYN—Gardner threw out Wheat at first. Myers struck out, missing the third pitch by a yard. O'Neill claimed that Koney struck at the ball and Speaker came to the plate to protest to Dinneen. There was a long argument at the plate, but Dinneen would not change his decision that it was a ball. Koney flew out to Speaker. **No runs, no hits, no errors.**

CLEVELAND—Burns strolled to first. Gardner singled up against the screen, Burns going to third. Wood had a strike and a ball when relieved at the bat at this point by Graney. Kilduff took Graney's grounder and on the run up to catch Burns at the plate Gardner ran to third. Burns dashed safely back to third and found Gardner there. Gardner was declared out, the play being Olson to Miller, who touched Gardner at third. Sewell popped to Olson. O'Neill was passed. Coveleskie flied out to Griffith. **No runs, one hit, no errors.**

EIGHTH INNING.

BROOKLYN—Graney went to right field for Cleveland. Kilduff singled over second. Miller hit into a double play. Gardner to Wamby to Burns. Pfeffer went out, Coveleskie to Burns. **No runs, one hit, no errors.**

CLEVELAND—Evans up. Ball one. Foul, strike one. Strike two. Kilduff Threw out Evans at first. Wamby up. Ball one. Ball two. Foul, strike one. Foul. Foul. Wamby flied out to Myers. Speaker up. Ball one. Ball two. Strike one. Kilduff threw out Speaker at first. **No runs, no hits, no errors.**

NINTH INNING.

BROOKLYN—Wamby tossed out Olson at first. Johnston bounced a single off Coveleskie's legs. Neis ran for Johnston. Griffith forced Neis at second, Wamby to Sewell. Wheat forced Griffith, Sewell to Wamy. **No runs, one hit, no errors.**

ORIOLES DEFEAT ST. PAUL BY 9 TO 2 IN THIRD SCRAP

Baltimore, Md., Oct. 9.—The third game of the inter-league series between Baltimore and St. Paul today was a rout, and the Orioles chalked up their third straight as many starts, 9 to 2.

BALTIMORE.	AB	R	H	C	E	ST. PAUL.	AB	R	H	C	E
Maisel,3b	5	1	2	4	0	Dressen,1b	4	1	2	9	0
Lawry,lf	4	1	1	1	0	Rizzert,rf	3	1	1	3	0
Jacobson,cf	3	1	2	0	0	Haas,lf	3	0	0	2	0
Holden,rf	4	1	2	1	0	Miller,cf	4	0	1	4	1
Bentley,p	3	0	1	1	0	Hargrave,c	4	0	1	5	0
Bolen,ss	4	0	1	0	0	Rapp,3b	4	0	1	5	0
Bishop,2b	4	1	3	5	0	F'h'mer,2b	3	0	1	4	0
Styles,c	3	1	1	4	0	Boehe,ss	4	0	0	4	0
Leller,1b	3	1	1	11	1	Hall,p	1	0	0	1	0
						Williams,p	0	0	0	0	0
						Griner,p.	0	0	0	0	0
	33	9	14	36	1		*32	2	7	37	2

*Brazill batted for Hall in fifth; Duncan batted for Williams in seventh.

Baltimore ..... 302 210 01*—9
St. Paul ..... 200 000 000—2

Two base hits—Rizzert, Jacobson, Bishop, Hargrave, Lawry. Three base hit—Maisel. Stolen bases—Dressen, Bishop. Bases on balls—Hall, 2; Williams, 2; Bentley, 2; Griner, 1. Hits—Hall, 3, in 4 innings; Williams, 2 in 2. Struck out—Bentley, 2; Griner, 2. Umpires—Pinneran and Stockdale.

FOOTBALL SCORES

Northwestern [Naperville], 13; Dekalb Normal, 7.
Butler U., 53; Hanover, 7.
Albion college, 0; Manlon American Legion post, 0.
Des Moines college, 20; Creighton, 0.
Muhlenberg, 14; Albright, 13.
Augustana, 72; Hedding, 0.
Gettysburg, 68; Western Maryland, 0.
Dickinson, 19; St. John's, 0.
Colgate, 7; Allegheny, 7.
Mount St. Mary's, 19; Washington college, 0.
Pennsylvania Military academy, 13; Villa Nova, 0.
Stevens institute, 10; Haverford, 3.
Bucknell, 48; Ursinus, 0.
Cincinnati, 6; Ohio University, 0.
Wyoming, 10; U. of Denver, 7.
U. of N. Dakota, 55; Fargo College, 0.
Millikin, 107; Normal University, 0.
Y. M. C. A. College, 14; Lake Forest, 0.
Rose Ptytechnic, 74; Union Christian, 0.
Kentucky State, 31; Maryville, 0.
Catholic university, 10; Richmond, 2.
St. Olaf, 6; Hamline, 0.
U. of Montana, 133; Mt. St. Charles, 0.
River Falls [Wis.] Normal, 6; St Thomas, 0.
U. of Oregon, 7; Multnomah club [Portland], 0.
Louisiana State, 40; Spring Hill, 0.
Texas Christian, 9; Austin college, 7.
Texas A. and M., 3; Southern Methodist, 0.
U. of Oklahoma, 16; Central Normal, 7.
Kansas Aggies, 55; Camp Funston, 0.
Southwestern Univ., 3; Southwest Texas Normal, 3.
Trinity [Tex.], 28; Dallas university, 7.

MICHIGAN BEATS CASE, 35 TO 0, AS SEASON OPENER

Visitors Start Well, but Weaken Toward End.

Ann Arbor, Mich., Oct. 9.—Michigan ushered in the 1920 football season today by defeating Case by the score of 35 to 0 before a crowd of 10,000.

ANGUS GOETZ. [TRIBUNE Photo.]

In the first quarter Case took the ball away from Michigan twice on downs, but the quarter ended with Michigan on Case's one yard line. Usher took it over at the beginning of the second quarter for the first touchdown of the game. Wiemans kicked the goal.

Line Plunges for Second.

The second touchdown came as a result of line plunges by Nelson, Usher, and Cohen, Cohen taking it over and Wiemans kicking goal.

At the beginning of the second half Banks, Weston and Steketee replaced Dunn, Cohen and Nelson in the backfield. Line plunges by Weston and Steketee took the ball down the field on a steady march, and Usher carried it over. Wieman kicked the goal. The next touchdown came as a result of a twenty-eight yard run by Weston and a seventeen yard run by Banks. Usher took it over and Wieman kicked goal.

Long Run by Steketee.

In the fourth quarter after Usher had been carried from the field, Steketee made a seventy-five yard run for a touchdown and kicked the goal. Line-up:

MICHIGAN [35].		CASE [0].
R. E.....Goebel	Hourlet [Capt.]	L. E.
R. T.....Wieman	Boehm	L. T.
R. G.....Wilson	Droogs	L. G.
C. .....Vick	Edwards	C.
L. G.....Dunne	Drabiel	R. G.
L. T...Goetz [Capt.]	Taylor	R. T.
L. E.....Cappon	Byrne	R. E.
Q. B.....Dunn	Boutlet	Q. B.
L. H. B.....Cohen	Sloat	L. H. B.
L. H. B.....Usher	Schwier	R. H. B.
F. B.....Nelson	Cohen	F. B.

Touchdowns—Steketee, 1; Usher, 3; Cohen, 1. Goals from touchdowns—Wiemans, 4; Steketee, 1. Referee—Walter Kennedy, Chicago. Umpire—Paul B. Sampson, Michigan State Normal. Score by quarters: Michigan, 0, 14, 14, 7—35. Case, 0, 0, 0, 0—0. Substitutions, Michigan: Weston for Cohen, Steketee for Nelson, Banks for Dunn, Johns for Vick, Vanorden for Dunn, Petro for Wilson, Dunn for Banks, Paper for Weston, Wachter for Goetz, Searles for Usher. Case: Stephenson for Byrne, Duffy for Droogs, Cobiedick for Sloat, Burachell for Schier, Stephenson for Taylor, Crangle for Cobbiedick, Wise for Edwards. Head linesman—L. W. Ods, Springfield.

YALE TAKES 21-0 CONTEST FROM NORTH CAROLINA

New Haven, Conn., Oct. 9.—Yale won its game with University of North Carolina today, 21 to 0. The southerners played an open game throughout, relying on forward passes, by means of which they made several first downs. Yale played in about the same form as a week ago. The visitors once carried the ball to Yale's ten yard line, where it was lost on a fumble.

MILWAUKEE, 5; SAMSONS, 4.

Janesville, Wis., Oct. 9.—The Milwaukee American association baseball club defeated the Samson Tractors here today, 5 to 4. Score:

Milwaukee	201	200	000	5	7	3
Samson	000	000	310	4	6	1

Ods, Springfield.

Miss Stirling Beats Mrs. Hurd and Retains Her Golf Honors

BY JOE DAVIS.

Cleveland, O., Oct. 9.—[Special.]—Miss Alexa Stirling of Atlanta stamped her name indelibly on the records of the Woman's national golf championship today by scoring her third straight win at the Mayfield club, where she defeated Mrs. J. V. Hurd of Pittsburgh, 4 and 3.

ALEXA STIRLING. [TRIBUNE Photo.]

Her previous wins were at Belmont Springs in 1916 and at Shawnee, Pa., in 1919. Mrs. Hurd likewise had been a double winner, having been champion in 1909 and 1910, while the following year she was runner up.

Best Field in History.

Both players had reached the finals by fighting their way through the strongest fields in the history of the tournament. Miss Stirling won from Miss M. Burns, 6 and 4; Miss Elaine Rosenthal, 2 and 1; Miss Edith Cummings, 2 and 1, and Mrs. C. S. Vanderbeck, 2 and 1. Mrs. Hurd got through the first round by winning from Miss S. Fownes in twenty holes. Her other victories were over Miss M. Caverly, 3 and 2; Miss Marion Rollins, 1 up, and Mrs. David Gaut.

Miss Stirling was favorite when they teed off under perfect weather conditions, and it took only a few holes to demonstrate she is a superior player to the former British and American champion. Her showing was good enough to rate her as one of the leading players of the world.

Miss Stirling was driving anywhere from 220 to 240 yards and getting her second shots away equally well on the long holes. She was generally from forty to eighty yards in front of Mrs. Hurd on their second shots.

Uses Backspin Effectively.

The champion displayed ability to apply backspin while Mrs. Hurd hit a lower ball with a run. Mrs. Hurd did not display great accuracy on her approach putts, so fought a losing battle.

The match was practically settled in the first few holes, as the Atlanta player, after winning three straight and dropping the fourth, won three of the next five and was 5 up with approximate scores on the second and fourth holes. She was par 40, only four strokes over men's par.

Mrs. Hurd won only two holes, the fourth and eleventh, and at these Miss Stirling made mistakes. The yardage of the course is: Out, 335, 340, 435, 335, 515, 345, 160, 450; in, 450, 525, 200, 400, 370, 395, 170, 450.

First Green in Three.

Both reached the first green in three. Mrs. Hurd missed a ten foot putt, and Miss Stirling, holding from four feet, won 4—5. The drive for the fifth hole is over a hill, and Mrs. Hurd hit the top and was sixty yards short than Miss Stirling, whose ball was in the rough on the right. Miss Stirling made a great iron to the green, 170 yards. Mrs. Hurd's third fell in the rough and after failing to get out she conceded the hole, 7 to 4.

Miss Stirling won 6 and 4 going to the turn, her 3 up at the short fourth. Miss Stirling drove to a gulley at the right of the green and then pitched into a trap. Her third was to the edge of the green and she conceded the hole, 5 and 3. The fifth was halved.

At the sixth hole Mrs. Hurd decided to play a brassey out of a trap, but hit the bank and was short. Later she holed a fifteen foot putt, but lost to a perfect 5 by the Atlanta player.

Winner Takes Three Putts.

A high backspin pitch to the seventh green put Miss Stirling twelve feet from the cup. Mrs. Hurd's pitch running to the far edge of the green. Mrs. Hurd took three putts and lost, 5 to 4, being 4 down. Poor approach putts on the eighth and 160 yards, led to each player taking four.

The ninth was beautifully played by Miss Stirling, her long brassey landing her twenty-five yards from the cup. Her third downhill was short, but she holed a fourteen foot putt and won, 4 to 6.

They halved the tenth and eleventh. Miss Stirling's drive ran into a small creek on the right of the course. The penalty strike cost her the hole, 7 to 6.

Miss Stirling Tops Drive.

Miss Stirling topped her drive on the thirteenth and was trapped and played out short of the green. A fine chip shot dead to the hole gave her a half in 4, as Mrs. Hurd, who had driven the green, took three putts. The next two holes were halved.

THE FINAL CARDS

Stirling—Out ...	4	4	5	3	5	6	4	4	4
Hurd—Out ...	5	7	6	3	5	5	5	4	4
Stirling—In ...					5	7	4	4	5
Hurd—In ...					6	6	4	5	5

BASEBALL TODAY

A. A. Stars at Pyott field.
Normals at Logan Square.
Dodger Trainings and Gunthers at Normal park.
Oak Parks and Chicago Giants at Schorling's.
Highland Park at Waukegan.
Union Giants at Joliet.
Indians and Live Wires at Cicero.
Alpers and Parkways at South Chicago.
Onwards and Mars at Logan Square [1 o'clock].
Aurora at Plano.
Romeos and Muriers a tKedzie and Elston.

COE, 20; MONMOUTH, 3.

Cedar Rapids, Ia., Oct. 9.—[Special.]—In a game featured by a classy offense on the part of Coe, the Crimson and Gold won from Monmouth today, 20 to 3. Fence, Collins, Wood and West were the stars for Coe, while Clarke did the best work for the Illinois team.

Quality Always Wins

In every walk of life, doing something better than the Other Fellow grabs off the Pennant. Success is only a matter of being ahead in the Quality score.

And in every walk of life, Boston Garters—they of the Velvet Grip—win by a great deal more than a LEG. They have been consistently batting out a higher average of workmanship and satisfaction than any other make.

Boston Garter
Velvet Grip

Winners Always Wear 'Em

If you could X-ray the pantaloons of the Nation, you'd see Boston Garters. They have been holding their own—and the sox of the nation for so long that their rooters are everywhere.

The man who stands squarely on his legs—enjoys life to its full—is a bit "fussy" when it comes to dress, and wants only that which is BEST—is the Boston Garter "fan."

GEORGE FROST CO., Makers
Boston

PASSES BY LA... UPSET HYDE P... IN 20-0 BA...

Pfleger Stars on Of... Booker on Defen...

BY JAMES CRUSINB...

Superiority by Lane Tech ... passing, as well as in handlin... gained a decisive victory ... Moore's lads over Hyde Pa... day morning at De Paul fie... big game of the day for the ... School Football league. The ... 20 to 0.

Excellent passing by Quar... Phil Pfleger and clever receiv... passes by Capt. Meisner a... Myrholm, was largely respo... the victory. Two of the th... downs were made by passes... sive playing of Left Tack ... of Lane stood out far above ... Hyde Park was handicapp... absence of Capt. Kile and ma... south siders' plays went am... lantyne and Kann display... smashing offense, but both ... ished and had to retire. Er... Wagner carried the ball well ... but were stopped often in at... puncture the middle of Hyd... ers. One spectacular run was ... Pfleger of Lane and one by B... of Hyde Park. Lineup:

Lane [20].	Hyde Pa...
L. E....Myrholm, Williams, Gregory	Fitzpatrick...
L. T.....Pfleg...	Howe, Kars...
L. G.....Stevenson, Moy, Leary	Schofield, W...
C. .....Marquard	Murray....
R. G....Press, Brosford, Deinhardt	Wood....
R. T.....Booker	Raphael...
R. E.....Meisner	E. Simmons...
Q. B.....Pfleger	Clause....
L. H. B.....Bowlin	Ballantyne...
R. H. B.....Wagner, Woodward	Hanson...
F. B.....Empey	McCarthy...

Touchdowns—Meisner [2], Pfleger, 2. Goals from touchdowns—Pfleger, 2.

* * *

ENGLEWOOD, 40; HARR...

Englewood's fast and heavy elev... over Harrison at Harrison's field... spectacular open field running wa... of Folz and Joe Vickers, while th... of tackles by Stevens and Gent... failed to make impressive gains... seemed badly learned in the rudim... ably in tackling, and the heavier... bowled them over at all times. E... backs displayed plenty of speed, bu... of forward passing seemed crude. B... turning of punts was easily the fea... er and Blick stood out for Harrison.

ENGLEWOOD [40].	HARRIS...
L. E.....Blair	Bilek....
L. T.....Ryan	Tetrev...
L. G.....Strand	Treat....
C. .....Baker	Fisher....
R. G.....Sims	Suderian...
R. T.....Westenberger	Skala....
R. E.....Moran	Wolf....
Q. B.....Folz	Cushna....
L. H. B.....Gentry	Prucha....
R. H. B.....Stevens	Zahrobsky...
F. B.....Vickers	Ferdinand...

Touchdowns—Folz, 2; Vickers, Gentry. Goals from touchdown... berger, 4.

* * *

SENN, 32; WALLER, ...

Senn trounced Waller, 32 to 0, ... yesterday morning. Mueller, Brown... an scored the touchdowns, drivi... end when their linemen swept t... the out of the play in the first h... rallied well, and held Senn to ... down in the second half, outgai... an actual advancing of the ball ... ter periods. Lineup:

SENN [32].	WALLE...
L. E.....Biedern'n, De'ry	Lewis....
L. T.....Ettinger, Wood	Martin....
L. G.....Allen, Chase	Wagner....
C. .....Stein, Lowry	Serlin....
R. G.....Konnic, Ehman	Huber....
R. T.....Bengston, Reach	Oetsne....
R. E.....Cameron, Mc-Carthy	Johnston...
Q. B.....Starks, Loversky	Quinn....
L. H. B.....Brown, Miller	Piccerra...
R. H. B.....Nelson, Shaw	Johnson...
F. B.....Mueller, Dech'n	Lutz....

Touchdowns—Starks, Brown [2]. Goals from touchdowns—Mue...

* * *

CRANE, 21; LINDBLOM...

Crane heavies downed Lindblom... Waits City, the greener Lindb... but unprepared with an adequa... for forward passes. Rigali spear... the leaves for touchdowns, and p... Crane's chief stock in trade. ... Lindblom started the scoring by ... a punt sixty yards some after ... began. The losers twice proceeded ... of the field on straight football, b... the punch, or the proper tactics.

Crane [21].	Lindblom...
R. E.....Saracco	Baker....
R. T.....Robbins	Francis....
R. G.....Sodaro	Irung....
C. .....Pokrass	Trimble....
L. G.....Grebel	Baum....
L. T.....Lichteman	Bruce....
L. E.....Rigalli, Rigalli	Bondy [C.]...
Q. B.....McCash	Carlson....
L. H. B.....Reimeninger	Rutonidis...
R. H. B.....James	Marks....
F. B.....Ludvick [C.]	Hudson....

Touchdowns—Rigalli, 2; Saracco... Goals from touchdowns—Ludvick, ...

* * *

ST. RITA'S HIG... TAKES 47-0 G...

St. Rita's of the Catholic ... School league ran the crus... De La Salle institute of Joliet... at the visitors' field. Cronin's ... work; Walsh's sixty yard r... Barry's dashing gains feature...

DE PAUL, 41; E. CHICA...

After holding DePaul academy ... lead to one half, Washington High... Chicago, failed to hold the pace, st... Vincent preps ran up a triumph o... on their home field, for the third ... Donlon and Spellman led in ... offense, Natisavolki at end was ... player for the losers. Lineup:

DE PAUL [41].	E. CHICA...
L. E.....Stevens-McArdle	Natisavolki...
L. T.....Donlon-McAvoy	Zevich-Dehar...

...ts Mrs. Hurd ...r Golf Honors

THE FINAL CARDS

...ing—Out	4	4	5	5	5	5	4	4	4—
...d—Out	5	7	6	3	5	5	5	4	4—
...ing—In				5	7	4	4	5	5—
...d—In				5	6	4	4	5	5—

...er ball with a run. Mrs. Hurd ... display great accuracy on her ... ach putts, so fought a losing batt... he match was practically settled ... first few holes, as the Atlan... ...er, after winning three straig... dropping the fourth, won t... ...e of the next five and was 6 ... approximate scores on the s... and fourth holes. She was out ... only four strokes over men's par. ...rs. Hurd won only two holes, ... eleventh, and at these ... made mistakes. The yards ...ourse is: Out, 385, 340, 455, 17... 345, 160, 450; in, 450, 525, ... 70, 395, 170, 450.

First Green in Three.

...oth reached the first green in three ... Hurd missed a ten foot putt, a... Stirling, holding from four f... 6. The drive for the ... ...er a hill, and Mrs. Hu... and was sixty yards short... Stirling, whose ball was ... on the right. Miss Stirli... great iron to the green, 1... Mrs. Hurd's third fell in a tr... after failing to get out she co... d the hole, 7 to 4.

...Stirling won, 5 and 6, putts ... at the short fourth. Mi... ...ove to a gulley at the righ... ...reen and then pitched ... Her third was to the ... the green and she conced... ...ole, 5 and 3. The fifth w... ...ed.

...the sixth hole Mrs. Hurd tri... ...lay a brassey out of a trap, be... ...he bank and was short. Late... ...d a fifteen foot putt, but lo... ...ct 5 by the Atlanta playe...

...ner Takes Three Putts.

...high backspin pitch to the ... ...green put Miss Stirling twelv... ...from the cup, Mrs. Hurd's lowe... ...running to the far edge of th...

Mrs. Hurd took three putt... to 4, being 4 down. Weal... ...n putts on the eighth green... ...s, led to each player takin...

...h was beautifully played b... Stirling, her long brassey lea... her twenty-five yards from th... Her third downhill was shor... ...he holed a fourteen foot putt an... 4 to 6.

...y halved the tenth and eleventh ... Stirling's drive ran into a sma... ...on the right of the course. Th... ...lty strike cost her the hole, 7 to 6.

Miss Stirling Tops Drive.

...s Stirling topped her drive a... thirteenth and was trapped a... ...d out short of the green. A fi... shot dead to the hole gave her ...n 4, as Mrs. Hurd, who had drive... ...reen, took three putts. The ne... holes were halved.

PASSES BY LANE UPSET HYDE PARK IN 20-0 BATTLE

Pfleger Stars on Offense; Booker on Defense.

BY JAMES CRUSINBERRY.

...superiority by Lane Tech in forward ...ssing, as well as in handling the ball, ...ded a decisive victory for Coach ...ldorf's lads over Hyde Park yester... ...rning at De Paul field in the ... game of the day for the city High ...ool Football league. The count was ... to 0.

Excellent passing by Quarter Back ...el Pfleger and clever receiving of the ...es by Capt. Meisner and Norris ...rholm, was largely responsible for ...e victory. Two of the three touch... ...ns were made by passes. The de... ...ive playing of Left Tackle Booker ...Lane stood out far above all others. ...Hyde Park was handicapped by the ...ences of Capt. Kile and many of the ...ouch siders' plays went amiss. Bal... ...ntyne and Kann displayed some ...sparkling offense, but both were dis... ...ed, and had to retire. Empey and ...Wagner carried the ball well for Lane, ...but were stopped often in attempts to ...puncture the middle of Hyde Park's ...line. One spectacular run was made by ...Wagner of Lane and one by Ballantyne ...of Hyde Park. Lineup:

Lane [20].		Hyde Park [0].
...R. E.	...Kyrholm, Williams, Gregory	Howe, Karabin...L. T.
...L. T.	...Prigg	Schofield, Wood..L. G.
...L. G.	...Stevenson, Moy, Leary	
...C.	...Marquard	Murray...C.
...R. G.	...Press, Bresford, Deinhardt	Wood...R. G.
...R. T.	...Booker	Raphael...R. T.
...R. E.	...Meisner	E. Simmons...R. E.
...Q. B.	...Pfleger	Clause...Q. B.
...L. H. B.	...Bowin	Ballantyne, Hanson...L. H. B.
...R. H. B.	...Wagner	McCarthy...R. H. B.
...F. B.	...Woodward, Empey	Kann, Gildhouse..F. B.

Touchdowns—Meisner [2], Pfleger. Goals ...touchdowns—Pfleger, 2.

* *

ENGLEWOOD, 40; HARRISON, 0.

...Englewood's fast and heavy eleven romped ...over Harrison at Harrison's field, 40 to 0. ...Regular open field running was done by ...Folz and Joe Vickers, while the plunging ...of tackles by Stevens and Gentry seldom ...failed to make impressive gains. Harrison ...played badly learned in the rudiments, espe... ...cially in tackling, and the heavier opponents ...held them over at all times. Englewood's ...backs displayed plenty of speed, but attempts ...at forward passing seemed crude. Folz' re... ...turning of punts was easily the feature. Fish... ...and Bilek stood out for Harrison. Lineup:

ENGLEWOOD [40].		HARRISON [0].
...L. E.	...Stair	Bilek...L. E.
...L. T.	...Ryan	Petrev...L. T.
...L. G.	...Strand	Treat...L. G.
...C.	...Baker	Fisher...C.
...R. G.	...Sims	Guderian...R. G.
...R. T.	...Westenberger	Skala...R. T.
...R. E.	...Moran	Wolf...R. E.
...Q. B.	...Folz	Dushna...Q. B.
...L. H. B.	...Gentry	Prucha...L. H. B.
...R. H. B.	...Stevens	Zahrobsky...R. H. B.
...F. B.	...Vickers	Ferdinand...F. B.

Touchdowns—Folz, 2; Vickers, Stevens, 2; ...Goals from touchdowns—Westenberger, 4.

* *

SENN, 32; WALLER, 0.

...Senn trounced Waller, 32 to 0, at De Paul ...yesterday morning. Mueller, Brown and Nel... ...son scored the touchdowns, driving around ...and when their linemen swept the Waller ...ends out of the play in the first half. Waller ...played well, and held Senn to one touch... ...down in the second half, outgaining Senn ...in actual advancing of the ball in the lat... ...ter periods. Lineup:

SENN [32].		WALLER [0].
...L. E.	...Bodern'n, Denny	Lewis...L. E.
...L. T.	...Billinger, Wood	Martin...L. T.
...L. G.	...Allen, Chase	Wagner...L. G.
...C.	...Stein, Lowry	Serlin...C.
...R. G.	...Ronnic, Ehman	Huber...R. G.
...R. T.	...Engston, Roach	Olsene...R. T.
...R. E.	...Romero, Mc-Carthy	Johnston...R. E.
...Q. B.	...Starks, Lowesky	Quinn...Q. B.
...L. H. B.	...Brown, Miller	Piccerra...L. H. B.
...R. H. B.	...Nelson, Shaw	Johnson...R. H. B.
...F. B.	...Mueller, Dech'n	Lutz...F. B.

Touchdowns—Starks, Brown [2], Mueller. Goals from touchdowns—Mueller [2].

* *

CRANE, 21; LINDBLOM, 7.

...Crane hearies down Lindblom, 21 to 7, ...on Hyde Park field yesterday afternoon. ...Coach Wagner Linn Davis passed to Kotal behind ...the goal. Lineup:

CRANE [21].		Lindblom [7].
...L. E.	...Saracco	Baker...L. E.
...L. T.	...Robbins	Francis...L. T.
...L. G.	...Sodaro	Strong...L. G.
...C.	...Pokrass	Trimble...C.
...R. G.	...Grebel	Baum...R. G.
...R. T.	...Lichteman	Bruce...R. T.
...R. E.	...Rigalli, Rigalli	Bondy [C.]...R. E.
...Q. B.	...McCash	Carlson...Q. B.
...L. H. B.	...Reimendinger	Rutonidis...L. H. B.
...R. H. B.	...James	Marks...R. H. B.
...F. B.	...Ludvick [C.]	Rudson...F. B.

Touchdowns—Rigalli, 2; Saracco, Marks. ...Goals from touchdowns—Ludvick, 3; Francis.

* *

ST. RITA'S HIGH TAKES 47-0 GAME

...St. Rita's of the Catholic High ...league ran the crusher over ...La Salle institute of Joliet, 47 to 0, ...the victors' field. Cronin's defensive ...Walsh's sixty yard run, and ...Coyle's dashing gains featured.

DE PAUL, 41; E. CHICAGO, 6.

...DePaul holding DePaul academy to a 7-0 ...score in one half, Washington High of East ...Chicago failed to hold the pace, and the St. ...Marys reps ran up a triumph of 41 to 6 ...on their home field, for the third straight ...win. Donlon and Spellman led in the rapid ...attack, Natiasvolki at end was a strong ...player for the losers. Lineup:

DE PAUL [41].		E. CHICAGO [6].
...L. E.	...Stevens-McArdle	Natiasvolki...L. E.
...L. T.	...Donlon-McAvoy	Zevich-Dehaud...L. T.
...L. G.	...Plunkett-Hoban	Jackson...L. G.
...C.	...Kearney	Dook...C.
...R. G.	...Higgins-Burt	Loyde...R. G.
...R. T.	...McMullin	Bogan...R. T.
...R. E.	...Reilly-Feeley	Lewis-Burrell...R. E.
...Q. B.	...Ford	Breswell...Q. B.
...L. H. B.	...Rattigan	Popavich...L. H. B.
...R. H. B.	...Gillis	Mooney...R. H. B.
...F. B.	...Spellman	Mathiews...F. B.

Touchdowns—Donlon, 2; Spellman, 2; Gil... ...lagan, Natiasvolki. Goals from touch... ...downs—Ford, 5.

PREP RESULTS

CHICAGO LEAGUE—HEAVIES.

...Hyde Park, 20; Hyde Park, 0.
...Englewood, 40; Harrison, 0.
...Senn, 32; Waller, 0.
...Crane, 21; Lindblom, 7.

LIGHTWEIGHTS.

...Tilden, 6; Tilden, 6.
...Parker, 6; Marshall, 0.
...Schurz, 30; Morgan Park, 0.

SUBURBAN LEAGUE.

...Oak Park, 28; Bloom, 14.
...Deerfield, 40; Lagrange, 7.
...Oak Park, 13; Proviso, 0.

CATHOLIC LEAGUE.

...St. Rita's, 47; De La Salle (Joliet), 0.

OTHER GAMES.

...Waukegan, 6; Loyola academy, 0.
...Lake Forest academy, 62; Elgin academy, 0.
...Crane Tech High, 32; St. Albans (Syca... ...more), 0.
...Riverside Grove, 6; Riverside, 6.
...De Paul academy, 41; Washington High ...(Chicago), 6.
...Culver Military academy, 40; Chicago Tech... ...nical college, 7.

Successful Forward Pass in Chicago-Purdue Game at Stagg Field

Brilliant execution of the forward pass attack was the feature of the Maroon 20 to 0 victory over Purdue. With Quarter Back Cole passing and Halladay, Hinkle, Crisler, and Neff, all former Maroon basketball stars, getting into the open the Maroons were formidable. Half Back Neff is seen in this picture grabbing a short pass, with the Purdue defense badly scattered chasing the Chicago ends, who were farther down the field.

[TRIBUNE Photo.]

NEW TRIER HEAVIES TRIM PROVISO, 18-0; USE PRETTY PASSES

New Trier's heavyweights drew to prominence in the Suburban league race by trouncing Proviso, 18 to 0, at Winnetka. The North Shore eleven scored in the second quarter when Weinecke plunged over from the three yard mark and crowned an advance by short passes and end runs. Parker scored two more touchdowns for New Trier on well directed passes from White. In the third quarter he took a twenty yard pass from the halfback and romped 25 yards to Proviso's goal, and in the fourth period he duplicated his performance with a thirty yard run. Lineup:

NEW TRIER [18].		PROVISO [0].
...R. E.	...Killen, Budd	Bullard...L. E.
...R. T.	...Varney, Woodward	Coolidge...L. T.
...R. G.	...Shantz, Carpenter	Follett...L. G.
...C.	...Hammond	Rasmussen...C.
...L. G.	...Howard	Duncan...R. G.
...L. T.	...Kerr [capt.]	Rago...R. T.
...L. E.	...Parker	Chulack...R. E.
...Q. B.	...Rand	Dunk...Q. B.
...R. H. B.	...Boice	Chairo...L. H. B.
...L'H. B.	...White	Coates...R. H. B.
...F. B.	...Weinecke	Tucker...F. B.

Touchdowns—Weinecke, White [2].

* *

OAK PARK, 28; BLOOM, 14.

Oak Park heavyweights opened their Suburban league schedule with a 28 to 14 victory over Bloom at Chicago Heights. The game was a thriller up until the third quarter, when the heavy plunging of the Oak Park backs began to tell, and Bloom weakened. Bloom scored in the first quarter on a pass, Kotal to Bischoff, but the Oak Parkers evened the score in the second period, Robibison catching a pass and scoring on a fifteen yard run. In the third quarter Oak Park scored three touchdowns on end runs and bucks. In the fourth quarter the visitors tried second string men and Bloom tallied again when Davis passed to Kotal behind the goal. Lineup:

OAK PARK [28].		BLOOM [14].
...R. E.	...Meese, Loomis	La Bue...L. E.
...R. T.	...Lewis	Helfrich...L. T.
...R. G.	...Ullman, Baker	Burdette...L. G.
...C.	...Madsen, Briggs	Brooks...C.
...L. G.	...Kirchoff, Hewes, Kraft	Hicks...R. G.
...L. T.	...Abbott, Orth	Weller...R. T.
...L. E.	...Carpenter, Davis	Sauter...R. E.
...Q. B.	...Wright, Heile	Kotal [C.]...Q. B.
...R. H. B.	...Blum, Stange	Davis...L. H. B.
...L. H. B.	...Loomis, Robinson	Schmecketer...R. H. B.
...F. B.	...Steger [C.]	Bischoff...F. B.

Touchdowns—Robinson, 2; Steger, 2; Kotal, Bischoff. Goals from touchdowns—Steger, 4; Brooks, 2.

* *

DEERFIELD, 40; LA GRANGE, 7.

Deerfield ran up a 40 to 7 score on La Grange at Highland Park. La Grange seemed almost powerless to upset the box interference and reach the runner to break up the plays. McIlwain led the scoring with three touchdowns. Parcells played a dashing game at full back and aided in the scoring by unerring short passes and goal kicking. Williams scored the towndown for La Grange.

Deerfield [40].		La Grange [7].
...R. E.	...Baldwin	Triegh...L. E.
...R. T.	...Lindenmeyer, T. Watt	Wilson...L. T.
...R. G.	...McDonald	Bots...L. G.
...C.	...Proctor	Kerrigan...C.
...L. G.	...Weber	Hendrix...R. G.
...L. T.	...Bolan	Breed...R. T.
...L. E.	...Landwich	Windsor...R. E.
...Q. B.	...Keagle	Carry...Q. B.
...R. H. B.	...McIlwain	Zimmerman...L. H. B.
...L. H. B.	...Steel	Ioax...R. H. B.
...F. B.	...Parcells	Williams...F. B.

Touchdowns—McIlwain [3], Keagle, Steel, McDonald, Williams. Goals from touchdowns—Parcells [4], Carry.

Notre Dame Steam Rollers Western Normal by 42-0

Notre Dame, Ind., Oct. 9.—[Special.]—Notre Dame romped away with Western State Normal today, 42 to 0. Frequent penalties prevented Notre Dame from accumulating a larger count. Gipp was called back on two occasions after he had made great runs for touchdowns. A fifty yard sprint by Phelan on an off-tackle play featured the game. Lineup:

NOTRE DAME [42].		W. NORMAL [0].
...R. E.	...E. Anderson, Prokop, Kiley	Westgate...L. E.
...R. T.	...Shaw, Voss	Crill, Smith...L. T.
...R. G.	...H. Anderson, Oberst	Hulscher...L. G.
...C.	...Larson, Mehre	F. Abraham...C.
...L. G.	...Smith, Degree	Messenger, Simmons...R. G.
...L. T.	...Coughlin, Garvey	Waterman...R. T.
...L. E.	...Hayes, Seifert	Cameron, Howe...R. E.
...Q. B.	...Brandy, Kane	Bennett...Q. B.
...R. H. B.	...Mohardt, Barry, Courhlin, Shea	Cromwell...L. H. B.
...L. H. B.	...Gipp, Kasper, Wilcox	Gill, Wynne, Castner...R. H. B.
...F. B.	...Phelan, Walsh	Schiele, Miller...F. B.

Touchdowns—Gipp, 2; Phelan, Castner, Brandy, Newhardt. Goals from touchdowns—Gipp, 3; Brand, Castner. Referee—Lipski. Chicago. Umpire—Haggerty, Colby.

FOOTBALL GAMES TODAY.

Racine Cardinals and Tigers at Cubs park.
Boosters and Amos A. A. at De Paul field.
Lightning A. C. at Forest Park.
Marleys and Othellos at Kedzie and Elston.
Karger A. C. and Panthers at Evanston.
Chilar A. C. at Chicago Heights.
Irving Parks at Melrose Park.
Thorns and Red Crowns at One Hundred and Third and Corliss.
Thorn-Tornadoes and Camp Grant at Whitman & Barnes field.
Iroquois and Ramblers at St. Rita's field.
Gibbons A. C. and Blue Oaks at White City.
Racine Arrows at Harvey.

PREP FOOTBALL

THE powerful machine which Coach Jones seems to be building up at Lake Forest academy easily defeated Elgin academy at Lake Forest, 62 to 0. Lineup:

ELGIN ACAD. [0].		LAKE FOREST [62].
...R. E.	...Helm [capt.]	Pearce, Bellrose...L. E.
...R. T.	...Collin	Rhorback [capt.], Warren...L. T.
...R. G.	...Sleight	McClintock...L. G.
...C.	...Reed	Thompson, McAfee...C.
...L. G.	...Knott	Howe, Aller...R. G.
...L. T.	...Overton	Ferguson, Damcard...R. T.
...L. E.	...Schults	Pattison, Kopf...R. E.
...Q. B.	...Walters	Flues, Catchpole, Pegenkopf, Brigham...Q. B.
...R. H. B.	...Williston	Holm, Coleman...R. H. B.
...L. H. B.	...Rovelstad	Perkins, Brady...F. B.
...F. B.	...Ward	Pegenkopf, Holm, Rhorback, Coleman, Catchpole, Brady [2].

Touchdowns—Flues, Pegenkopf, Holm, Rhorback, Coleman, Catchpole, Brady [2]. Brigham. Goals from touchdowns—Rhorback [6], Coleman [2].

* *

WAUKEGAN, 6; LOYOLA, 0.

Waukegan, Ill., Oct. 9.—[Special.]—Waukegan defeated Loyola academy of Chicago, 6 to 0, today. Hall intercepted a long pass and went over for the winning touchdown on a sixty yard run in the final quarter. Hartke's long runs for Loyola were fruitless. Waukegan was on Loyola's one yard line in the first period, but was held. Lineup:

Waukegan [6].		Loyola [0].
...R. E.	...Pestu	Dunn...L. E.
...R. T.	...Dickson	Doyott...L. T.
...R. G.	...Williams	Coomey...L. G.
...C.	...Olson	Smith...C.
...L. G.	...Anderson	Pollocis...R. G.
...L. T.	...Drew	Kulman...R. T.
...L. E.	...Owens	Koelle...R. E.
...Q. B.	...More	Howe...Q. B.
...R. H. B.	...Douglas	Nolsen...L. H. B.
...L. H. B.	...Hall	Hortke...R. H. B.
...F. B.	...Unwirtz	Holland...F. B.

Touchdown—Hall.

* *

PARKER, 6; MARSHALL, 0.

Parker and Marshall engaged in an evenly fought ...tweight battle in a morning game at Harri... a field, Reinert's alertness deciding it for Parker, 6 to 0, when he recovered the oval on the second of two Marshall fumbles and ran it ten yards for the counter. Lineup:

Parker [6].		Marshall [0].
...R. E.	...Hagey	White...L. E.
...R. T.	...McManus	Tchatsky...L. T.
...R. G.	...Hoey	Piser...L. G.
...C.	...Henderson	Simon, Linenthal...C.
...L. G.	...Sonneborn	Harner...R. G.
...L. T.	...Reinert	Chisel...R. T.
...L. E.	...Muncaster	Kanvin...R. E.
...Q. B.	...White	Clark...Q. B.
...R. H. B.	...Cross	Ash...L. H. B.
...L. H. B.	...Andrews	Samuels...R. H. B.
...F. B.	...Tucker	Sampson...F. B.

Touchdowns—Reinert, Muncaster.

Riverside High and Downers Grove battled to a 6-6 tie on the latter's gridiron, the home team tying in the third quarter after Riverside pushed a counter over in the first.

STARS IN OPAL LINEUP TODAY.

Ray Oldfield, formerly of the Racine Cardinals, and Dutch Froelich of the Staleys will be in the Opal A. A. lineup today against Oak Park at Harlem and Twelfth street. Kickoff at 3 o'clock. A curtain raiser will bring together Oak Park Friars and Berwyn at 1:30.

TILDEN LIGHTS HOLD LAKE VIEW TO TIE IN HARD TILT, 6 TO 6

Lake View and Tilden lightweights battled to a 6 to 6 tie at Fuller park yesterday morning. The game was one of the closest and scrappiest ever seen between Chicago league midget teams. Lake View opened the game with a bang, scoring in the first five minutes, when Harper went over on a wide end run.

Tilden then tightened its defense and for three periods the teams battled in midfield. In the last quarter, with three minutes to play, Tilden worked down to Lake View's three yard line and Grigsby went over on an off tackle buck.

Many spectators thought that Lake View had won the encounter by virtue of a goal kick, but Harper, who attempted to kick the goal after the Lake View touchdown, missed by inches. Lineup:

TILDEN TECH [6].		LAKE VIEW [6].
...R. E.	...Stevens	Peterson...L. E.
...R. T.	...Schell	Carstens...L. T.
...R. G.	...Fisher	Wild...L. G.
...C.	...Sundstrom	Sopulos...C.
...L. G.	...Telford	Hammer...R. G.
...L. T.	...Shiffman	Whitehold...R. T.
...L. E.	...Pilkis	Hackett...R. E.
...Q. B.	...Grigsby	Harper [Capt.]...Q. B.
...R. H. B.	...Snyder	Sprenger...L. H. B.
...L. H. B.	...Pearce	Halahan...R. H. B.
...F. B.	...Budil	Rose...F. B.

Touchdowns—Harper, Grigsby.

SCHURZ, 30; MORGAN PARK, 0.

Schurz lightweights celebrated their first game in the Chicago league race by administering a 30 to 0 beating to Morgan Park at Morgan Park. Schurz completed forward passes and ripped the Morgan Park line for long gains. Scoring honors were equally distributed between the back field men who drove off tackle and through the center for their touchdowns. Lineup:

Schurz [30].		Morgan Park [0].
...R. E.	...Kovach	Benninhouse...L. E.
...R. T.	...Bisel	Gillette...L. T.
...R. G.	...Surek	Ferwell...L. G.
...C.	...Saunders	Carsons...C.
...L. G.	...Butler	Allen...R. G.
...L. T.	...Ford	Cleaves...R. T.
...L. E.	...Peters	McManus...R. E.
...Q. B.	...W. Baur	Muller...Q. B.
...R. H. B.	...Zillman	Anderson...L. H. B.
...L. H. B.	...H. Baur	Morgan...R. H. B.
...F. B.	...Quinn	Davis...F. B.

Touchdowns—Peters, Ford, Kovack, H. Baur, Quinn.

Y. M. C. A. College Wins from Lake Forest, 14-0

Y. M. C. A. college defeated Lake Forest college, 14 to 0, at Lake Forest, in a tussle marked by Edgren's plunges and open field work. Johnson, diminutive "Y" quarter, excelled at handling punts and got away for several long runs.

VALPO ELEVEN GIVES HARVARD ARGUMENT, BUT LOSES BY 21-0

Cambridge, Mass., Oct. 9.—[Special.]—Before a crowd of nearly 20,000, Harvard ran up a victory of 21 to 0 against Valparaiso university today. The Indiana team was able to hold the Crimson scoreless during the first half, proving itself the ablest team Harvard has met so far this season.

Much better football was played the second half, when Harvard piled up three touchdowns and Faxon put the pigskin over the posts each time. Johnson returned to quarter back for Buell, who went in in the second quarter. Churchill replaced Humphrey at right half back and Kane returned to left end.

The first score came when Churchill ran through the whole Valparaiso team for the twenty yard line in the third quarter. There followed some seesawing until the close of the third quarter, when Harvard was on the midwesterner's seven yard line. Three center plunges by Horween and one by Owen scored put the ball over the second time, two minutes after the fourth quarter began.

Harvard [21].		Valparaiso [0].
...R. E.	...Gaston	Cohoen...L. E.
...R. T.	...Hubbard	Conler [C.]...L. T.
...R. G.	...Woods	Kriebel...L. G.
...C.	...Havemeyer, Tierney	Kercheval...C.
...L. G.	...Brown	Sawyer...R. G.
...L. T.	...Faxon	Lebe...R. T.
...L. E.	...Kane, Crocker, Clark	Carter...R. E.
...Q. B.	...Johnson, Buell	Scanlon, Gearing...Q. B.
...R. H. B.	...Owen, Chanin	Bradley...L. H. B.
...L. H. B.	...Humphrey, Fitzgerald, Churchill	Gilbert...R. H. B.
...F. B.	...Horwein [C], Hamilton	Daudelant...F. B.

Touchdowns—Churchill, Horwein, Hamilton. Goals after touchdowns—Horween [2], Buell. Referee—C. McCarthy, Germantown academy. Umpire—F. W. Burleigh, Exeter academy. Head linesman—H. B. Bankhart, Dartmouth. Field judge—Roderick Beebe, Yale.

BADGERS FORCED TO LIMIT TO BEAT AGGIES BY 27 TO 0

Unexpected Strength of Foe Jolts Wisconsin.

Madison, Wis., Oct. 9.—[Special.]—Wisconsin defeated the Michigan Aggies, 27 to 0, today in a game that was more bitterly contested than the score indicates. The Aggies, matching the Badgers in weight, showed unexpected strength in the line, forcing Wisconsin to resort to an open game for victory. In the first periods the Michigan backs repeatedly tore through the Badger line for substantial gains, but lost the ball whenever they reached dangerous territory.

Wisconsin's first score came late in the opening period, after Barr had replaced Davey at quarter back. Two successful forward passes to Williams and Knapp carried the ball from the thirty yard line. For the next two quarters the ball went back and forth, with neither team able to score.

A Wisconsin score at the beginning of the last quarter worked the demoralization of the Aggies, and three touchdowns were netted from a shower of forward passes. Holmes, subbing at full, managed two spectacular sprints of thirty yards, the second one counting for the Badgers' final score. Lineup:

Wisconsin [27].		Mich. Aggies [0].
...R. E.	...Knapp	Bassett...L. E.
...R. T.	...Stark	Bos...L. T.
...R. G.	Marpoles, Ranken	Swanson...L. G.
...C.	...Bunge	Morrison...C.
...L. G.	...Brader	Radewald...R. G.
...L. T.	...Gude, Scott	Lepler...R. T.
...L. E.	...Weston	Gindrich...R. E.
...Q. B.	...Davey, Barr	Springer...Q. B.
...R. H. B.	...Williams, Gibson	Johnson...L. H. B.
...L. H. B.	...Elliott	Wilcox...R. H. B.
...F. B.	...Sundt, Wood, Holmes	Hammes, Schwer...F. B.

Touchdowns—Knapp. Elliott, Holmes [2]. Goals from touchdowns—Davey, 3. Referee—Gardner, Princeton. Umpire—Knight, Dartmouth.

Illini Crushes Drake, 41 to 0, in Ragged, One-Sided Contest

Urbana, Ill., Oct. 9.—Illinois had a romp with Drake today, winning 41 to 0, under a hot sun. The Illini performance was ragged at times, especially in the line before Drake's heavy forwards grew weary.

"Swede" Hellstrom, subbing for Bob Fletcher, furnished the neatest feat of the day when he caught a punt and ran thirty-five yards for a touchdown in the closing minutes. The familiar Walquist-Carney forward pass combination was trotted out successfully before Zuppke withdrew all his regulars. Dan Peden, sophomore half back, showed talent.

First Period.

Drake received the kickoff, but quickly surrendered the ball. Despite a good plunge by Crangle, the Illini were soon held. Aided by a penalty, the Iowans made a first down, but could not repeat. Brindley's punt over the Illini goal was a dandy, and materially aided the visitors. Once more the Illini resigned the oval because of a penalty.

This time the Illini hit their stride. Long gains by Peden and Walquist, and an occasional buck by Crangle brought the ball to the Drake threshold, where Bob Fletcher scored and Capt. Depler kicked goal. Score: Illinois, 7; Drake, 0.

Brindley passed to Pendy for a big gain, and another good pass by the quarter back took the ball to the Illinois forty-five yard line, where the quarter ended, Illinois, 7; Drake, 0.

Second Period.

Drake lost the ball when Brindley fumbled on a fake pass. Illinois didn't succeed with an onside kick, but the Iowans couldn't gain. Peden was thrown for a loss, requiring Mohr to punt from behind the Illinois goal. Walquist's pass to Carney made thirty yards, but Shearer intercepted another toss.

Carney soon snagged another throw from Walquist good for thirty-five yards. Finally Walquist passed to Peden for a touchdown. Depler missed goal. The half ended soon after. Illinois, 13; Drake, 0.

Third Period.

Shearer's punt was blocked at the Drake ten yard line and Ralph Fletcher drove over for a touchdown. Ralph Fletcher kicked goal. Score: Illinois, 20; Drake, 0.

Zuppke poured in an entire new team. Niggemeyer ran ten yards around Illinois' left end, but Givens fumbled to the Illinois midfield. Hellstrom, Illinois' reserve quarter back, returned a punt for thirty yards. Soon Ralph Fletcher scored and kicked goal. Score: Illinois, 27; Drake, 0. End third quarter.

Fourth Period.

Drake started with a successful pass and alternated with a neat run by Niggemeyer, and with another pass the ball went into Illinois territory. Given nabbed another pass on the Illinois twenty-five yard line. The Iowans were doing pretty well at the passing game, but Ralph Fletcher intercepted one and broke up the rally. Ralph Fletcher failed on a place kick from the Drake forty yard line. McCann soon scored. Ralph Fletcher kicked goal. Score: Illinois, 34; Drake, 0.

Hellstrom added another score when he caught a punt and ran thirty-five yards. Ralph Fletcher kicked goal. Final score: Illinois, 41; Drake, 0.

ILLINI-DRAKE LINEUP

Illinois.		Drake.
R. E.	...Larimer	Pendy...L. E.
R. T.	...Ems	Denton...L. T.
R. G.	...Smith	Tilmont...L. G.
C.	...Depler	Amme...C.
L. G.	...Mohr	Lutz...R. G.
L. T.	...Olander	Hornaday...R. T.
L. E.	...Carney	Wade...R. E.
Q. B.	...Bob Fletcher	Brindley...Q. B.
R. H. B.	...Walquist	Allen...L. H. B.
L. H. B.	...Peden	Shawver...R. H. B.
F. B.	...Crangle	Shearer...F. B.

Referee—Magidsohn, Michigan. Umpire—Haines—Yale. Field Judge—Davis, Princeton. Head Linesman—Dorticos, Maine.

Substitutes—Heath for Shawver; Collins for Hornaday; Woodhead for Pendy; Marsh for Tilmont; Niggemeyer for Allen; Given for Brindley; Thomas for Lutz; Carlson for Collins. Linden for Larimer; Hill for Ems; Andesson for Olander; Ralph Fletcher for Peden; Sabo for Walquist; Oakes for Mohr; Doepel for Carney; Hellstrom for Bob Fletcher; Reitsch for Depler; McCann for Crangle; Covahize for Linden; Howard for Sabo.

Touchdowns—Bob Fletcher, Peden, Ralph Fletcher [2], McCann, Hellstrom. Goals from touchdowns—Depler, Ralph Fletcher [4].

SUBWAY

Great Sale of Men's

Fall Suits and Overcoats

$31

Suits—Here are loom ends from famous mills, blue unfinished worsteds, tweeds, fancy worsteds and cassimeres; dark tones, also plaids, stripes and undertones. Single and double breasteds; sizes to fit all men; values to $45.

Overcoats—Surplus stock from five makers; satin and silk trimmed; Ulsters and Ulsterettes; Motor Coats and Chesterfields; Silk Lined Fall Topcoats; price unusually low, $31.

Sale of Men's Trousers Mixtures, Worsted and Suiting patterns, sizes to 46 **$5.65**

Raincoat Special at $7.95
Army tested—ventilated—sleeve straps—tan color—plain or belted models.

Boys' Wool Mackinaws **$9.75**
Wonderful values at
Just the thing for school wear.

Boys' 2-Pants School Suits
Newest models and patterns for Fall, regular $14.50 values, at **$9.75**

THE HUB
Henry C. Lytton & Sons
State and Jackson—On the N. E. Corner

Why Tailored Cuffs?

YOU will appreciate the care that is taken to have the cuffs of all "Crest" Shirts cut to that happy medium which permits the wearing of narrow cut coat sleeves, yet large enough to accommodate the big fisted man.

At all Good Dealers

Crest Shirts

Crest SHIRTS

GOSHEN SHIRT MFG. CO. CHICAGO, ILL.

PURPLE UPSETS NORSEMEN, 17-0, AS FANS GO WILD

Biggest Surprise of Year Is Deserved Win.

(Continued from first page.)

of "Chuck" Carney, Illinois end, replaced Ewing on the Purple right wing.

Make Two Fine Passes.

Grausnick opened the thrills by snatching a fumble from Brown after the Methodists' kickoff and transporting it twenty-one yards. Two passes, Palmer to Patterson, and Palmer to Carney, succeeded after Lane had tried an onside kick and the Gophers had punted. This brought the skin to the Northmen's four yard whitewash. Grausnick blew around left end on the next play for the first touchdown. Henry Penfield lofted the ball between the posts for the extra point. Northwestern, 10; Minnesota, 0.

A pair of fumbles took the ball away from the Gophers in the early part of the fourth period, when they threatened slightly. "Buddy" Lane tore through the center for fifteen yards, but Minnesota recovered on Grausnick's fumble. After several exchanges, Lane intercepted a pass and trotted thirty yards to the twenty yard mark. Grausnick then beat it around the far left end, aided by fine interference, and downed the pill for another touchdown. Penfield kicked a second goal. The game ended soon after.

Students Hold Snake Dance.

Two thousand students pulled a snake dance after the final whistle and besieged the fieldhouse, swarming over the roof and beating gleefully on the doors and windows, imploring speeches from the coaches and players.

Coach McDevitt came forth, grinning, but bashful: "I want to tell you that Northwestern had the greatest team on the field this afternoon I have ever seen. They tried everything they had and then some. You have a wonderful team; treat 'em well, but, above all things, beware of overpetting." The lineup:

Northwestern [17].		Minnesota [0].	
R. E.	Ewing, Carney	Veblen	L. E.
R. T.	Blackwood	Fraser	L. T.
R. G.	Dani, Mus	Allen, Atwood	L. G.
C.	Hathaway	Clement	C.
L. G.	G. Penfield [C.]	Verney	R. G.
L. T.	H. Penfield	Enke	R. T.
L. E.	Turner	O'Brien	R. E.
Q. B.	Palmer	Arnston, Fribley	Q. B.
R. H. B.	Szabl	Yes, Tagner	L. H. B.
	Grausnick		
L. H. B.	Lane	Brown	R. H. B.
F. B.	Patterson	Aaberg	F. B.

Touchdowns—Grausnick, 2. Goals from touchdowns—H. Penfield, 2. Place kick — H. Penfield. Referee—Birch, Earlham. Umpire—Hackett, West Point. Field judge—Schommer, Chicago. Head lineman—Young, Illinois Wesleyan.

FORMER ILLINI STARS PLAY TODAY.

Four former Illinois varsity players—Charpier, Leitch, Lifvendahl, and Bregman—will play for Thorn-Tornadoes today in the latter's game against the officers' team from Camp Grant at Whitman & Barnes field, One Hundred and Fifteenth and Halsted streets, at 2 o'clock.

CIRCUIT SUMMARIES

AT LEXINGTON, KY.

2:16 TROT [FIRST DIVISION] $1,000.

Just David, b. g., by The Northern Man [Hedrick]	1	1	1
Hilda Fletcher, b. m. [Cox]	4	3	2
Linara Watts, b. m. [Long]	2	4	3
Mightell, b. m. [V. Feling]	6	2	4

Crek and Charley Herr also started. Time: 2:06¾, 2:08, 2:06¾.

KENTUCKY, 3 YEAR OLD TROT, $2,000.

Daystar, b. c., by Peter the Great [McMahon]	1	1	
Natalie the Great, br. f. [Cox]	2	3	
King Harvester, b. c. [Egan]	4	2	
Dudette, b. f. [Stokes]	3	6	

Vozeta and Lucille Harvester also started. Time: 2:06¼, 2:06¾.

2:12 PACE, $1,000.

Captain Mack, b. h., by The Bondman [Palin]	3	1	1
J. L. Jr., b. g. [Long]	1	6	5
Cherry Willis, b. m. [Stokes]	6	2	2
Lady Brooke, b. m. [Snow]	2	3	3

Pat Pointer and Abbie Dryad also started. Time: 2:05½, 2:04¾, 2:06¾.

2:16 TROT [SECOND DIVISION] $1,000.

Wagner, ch. g., by Ed Custer [Hedrick]	1	2	1
Bingen Bold, b. h. [Cunningham]	2	1	5
Bliston, b. h. [McKellar-Stokes]	6	3	2
Virginia, b. m. [Ray]	3	4	3

Miss Parkwood and Betsy Morrow also started. Time: 2:09¼, 2:10¼, 2:09¾.

WOODS and WATERS
By LARRY ST. JOHN

MUSKIES ARE RIPE IN THE FALL.

NOW is the time to go up north after that muskie you are honing to catch. They are now ripe for the picking and your chances of hooking a big one are a great deal better from now until the lakes freeze than they ever are in the summer; and you will get better fighting fish.

Between Oct. 15 and Nov. 30 one may go to Minnesota and combine partridge shooting and muskie fishing, an unusually attractive combination that is likely to give one a vacation cramfull of excitement and action.

* *

The principal reason the angler is more apt to get good muskie fishing in the fall is because the fish are more active. Instead of spending much of their time sulking in the deep holes or nursing sore gums because of shedding teeth, as in midsummer, they are now roving about to see what they can in the way of eats.

LARRY ST. JOHN. [TRIBUNE Photo.]

They work up and down the weed beds and around fairly shallow water, venturing to the very shore line in their still hunting, and if the angler is there and offers something that looks tempting, why Mr. Muskie is just gonna up and bust it one on general principles, if not out of hunger. And when he is hooked—well, that cold water has just filled him full o' pep and paprika, and he will fight as muskies never fight in warm weather.

Your fall muskie is not a fish spent from spawning, sick with dental troubles, or "logey" from warm water, but a slashing, swashbuckling brute packing a lot of what Eva Tanguay calls "Wim, wigor and witality."

* *

Fall muskie fishing requires nothing special in the way of lures or tackle. The wise angler will take plenty of spoons or spinners of a variety of sizes and finishes; say Nos. 5, 6 and 7, in nickel, brass, copper, and red and white enamel. Spoons do not cost much, compared with other artificial baits, and one can always use them.

The size spoon to use will depend a great deal on the water conditions that prevail at the time; the more roily the water the larger the spoon and the brighter the finish, is the good old rule to follow, unless you have a "hunch" otherwise; then follow it, because hunches often work, as every true fisherman knows!

A good supply of wire leaders or traces is also necessary when out after muskies, while some good hand-forged hooks of, say, 6-0 size, will come in handy if live bait, such as a good sized sucker or frog, is to be used "as is" instead of behind a spoon.

* *

The caster has better chances with muskies in the fall than at any time of the year, because the fish are more likely to be in fairly shallow water—casting water, in other words. Have a special line, linen preferred, for trolling, and do not soak up and spoil a casting line for that work.

For casting, a line testing twenty pounds is amply heavy; no muskellunge hatched was ever able to break such a line, and the angler should snip off a foot or so of it from time to time while he is casting, in order to keep unworn line at the business end of the cast.

The standard muskellunge rods of the tackle shops are unnecessarily heavy. They are designed for the heaviest specimen you could possibly hook, and not for the general run of the species. Remember that the specimens you see mounted are not average nor anywhere near average fish. If they were they would never have been mounted. For every fish that reaches the taxidermist a hundred smaller ones are caught.

Disappointment is apt to be the lot of the novice muskie fisherman, because he has been fed to believe that muskellunge are necessarily big fish, and that thirty pounders are fairly common. They are not; I know an expert angler who has grown gray in the muskie game, and never caught a thirty pounder.

A good casting tool for a muskellunge fisherman is a heavy bass casting rod; what the average bass fisherman would call a "good plug rod," or, to be more definite, a 5½ footer, weighing about 6½ ounces. Such a rod is considerably heavier than the ones used in the Three-Six class for salt water fishing, on which fishes larger than muskies are regularly taken.

If anything is to be special for muskie casting, let the reel be a No. 4, instead of the usual No. 3; not that a stronger reel is needed, but its larger diameter permits the use of heavier line and puts less work in the retrieving, because of its greater speed.

O'Hara Brothers Give Bad Beating to Vardon and Ray

Westfield, N. J., Oct. 9.—Patrick and Peter O'Hara, professionals at the Shackamaxon club, today gave Harry Vardon and Edward Ray, Britons, one of the soundest beatings of their American tour when they prevailed by 6 and 5 at thirty-six holes over the Shackamaxon course. On the first round the O'Haras were 3 up. Pat, former Irish open champion, was low card in the morning at 73 and the afternoon at 74.

GRID PROS OPEN SEASON TODAY AT HOME OF CUBS

College and university football stars of other years who still like the gridiron pastime have their first big day of the 1920 season today. Two dozen of them will mix in lists at Cub park this afternoon and from advance indications their clash, Chicago Tigers vs. Racine Cardinals, will be a display of football class similar to that of Big Ten conference games.

Manager George Falcon this year is making a specialty of getting the best stars obtainable. Rules of the American Professional Football association do not permit dickering with college stars, but alumni who desire to play the game are in abundance. Falcon this week signed Annan, former star half back at the University of Chicago. Blocker of Purdue may be signed by Manager Chris O'Brien of the Cardinals next week in time for their game with Moline. The game this afternoon will start at 3 o'clock. The lineups:

CARDINALS.		TIGERS.	
R. E.	Florence, Loyola	Peshmaylon, Y.	L. E.
R. T.	Gilles, Cornell	Cahill, Notre D.	L. T.
R. G.	Chappell, M.A.C.	Keefe, Notre D.	L. G.
C.	Whalen	Des Jardien, Chi.	C.
L. G.	Zoia, Notre Dame	Buckeye, Ill.	R. G.
L. T.	Brennan, Harv.	Reeve, N.W.	R. E.
L. E.	LaRoss, Cornell	Knopp, Illinois	R. E.
Q. B.	Curran, M.A.C.	Shee, Dartmouth	Q. B.
R. H. B.	Driscoll, N.W.	Barrett, W.&J.	L. H. B.
L. H. B.	Hallstrom, Ill.	Annan, Chi.	R. H. B.
F. B.	McInerney, Navy	Falcon, Wab.	F. B.

Referee—Thomas. Umpire—Ray.

Results of Play on Local Golf Courses

RALPH HOAGLAND, the old reliable, played over the No. 1 course at Olympia Fields one stroke under par yesterday in a best ball foursome event. Hoagland went over the eighteen holes in 73, par 74, and with E. V. Peter won the event, finishing 9 up on par with his handicap. Hoagland's card follows:

Out ..... 4 5 3 4 4 4 3 4 4—35
In ..... 5 4 4 4 4 4 4 5 5—38—73

T. J. O'Connor won the eighteen hole medal play handicap event with a card of 90—20—70.

EXMOOR.

W. Hoops, 94—21—73, won the gold medal in the Sunset tournament. C. C. Hopkins, 82—8—74, and D. A. Ogle, 91—17—74, tied for second honors. The second prize was a silver medal and third prize a bronze medal. The players will play an extra round this morning to decide possession of the medals.

OAK PARK.

S. E. Long, G. O. Gunderson, S. M. Gunderson, and Frank Smith won the four ball foursome handicap event with a net total of 301. C. L. Poniston won the club championship, defeating W. W. Hodgson, 2 and 1, in the thirty-six hole final. H. H. Rockwell won the Veterans' cup, defeating T. E. Roberts, 3 and 2. Qualifiers for the Seabury cup were: H. H. Rockwell, G. S. Forbes, F. M. Pebels, W. W. Hodgson, T. H. Jones, E. A. Kettlewell, T. E. Roberts, T. E. Shorey, R. L. Hartig, C. L. Peniston, E. W. Thomsen, M. M. Clark, H. R. Hamilton, T. L. Motler, G. G. Pastle, Fred Zimmerman.

BOB O' LINK.

William H. Arthur won the L. B. Williams trophy, defeating George F. Wood, 5 and 3, in the final match. Winners in the eighteen hole medal play handicap event were: Low gross, J. S. Marsh, C. S. Williams; low net, C. E. Strenning, C. O. Fogarty. Winners in the ball sweepstakes were: Class A, J. S. Marsh, C. S. Williams; class B, C. E. Strenning, C. C. Fogarty, W. E. Saxon, Cascades, J. D. Ryan, A. R. Peterson; class C, C. P. Mertens, R. Wolfe, E. P. Bartlett, R. C. Searz, G. S. Parker, T. J. Wardell.

EVANSTON.

L. Brock won low gross for the day with an 85. In the low net competition J. A. Campbell shot a 96—24—72, and W. B. Hess, 88—12—75.

SKOKIE.

Members concluded their tournament season yesterday with the annual meeting and election of officers, after a busy day on the links. The honors in the team match went to O. M. Knode and H. C. Holloway, who had 98—25—73. W. A. Lovering and C. E. Ustick, with 98—24—74, tied T. Dreyer and M. Fleming, 88—14—74, for second place. A triple tie resulted in the low net, nine holes, event between G. E. Schur, 45—5—40; F. W. Hill, 43—3—40; F. E. Compton, 43—3—40.

The officers elected were: W. W. Wheelock, president; George J. Pope, vice president; Harry Kimbark, secretary; W. A. Lovering, treasurer. The directors named were T. T. Ling, W. R. Burch and B. C. Hardenbrook.

BEVERLY.

Fully 150 members played golf, which preceded the Harvest Home dinner and entertainment. W. S. Negley, with 83—10—64, won the prize for the first low net score and also first prize in the ball sweepstakes; Dr. R. E. Thexton, 79—13—66, was second in both events, while R. E. Lidster, 87—19—68, finished third in each contest. W. E. Vandeventer, 86—17—69; W. C. Butler, 82—13—69, and William C. Cook, 75—5—69, tied for the fourth low net prize and also shared in the sweepstakes competition.

CHICAGO.

L. M. Nicolson won the Saturday Silver cup, with 85—12—73. Charles H. Markham had 92—18—74, while C. M. Hoof registered 93—18—75.

WESTMORELAND.

Members staged a team match consisting of the various sections of the locker room. The winning quartet included F. H. Burnaby, J. W. McCurdy, Cooper Kirk, and R. A. Mummert. They had a combined net of 317. The Peace cup was carried off by G. M. Moore, 87—12—68, while A. B. Young annexed the sweepstakes, 87—13—74. In the blind bogey event W. M. Gillis, A. K. Rodgers, W. P. Grunn, and J. W. McCurdy were deadlocked with cards 88—13—75.

SOUTH SHORE.

Dr. Frank T. Brawley, with 88, won the prize for low gross at nine holes, which event preceded the "get together" dinner at the club house. In the low net division, L. L. Cook, L. C. Wagner, C. M. Baker and F. R. Jenkin tied at 33. R. D. Wearey won the prize for the best effort on the selected holes.

FLOSSMOOR.

The new club champion is S. H. Lyons, who defeated Isaac W. Lincon, 3 and 2, in the deciding contest. R. T. Rolfe, who held the title last year, fell earlier in the fray. In the semi-finals for the Old Pals Cup, which is competed for as a two-ball foursome, match play, H. H. Frothingham and T. J. Watkins defeated R. O. Law and P. Willis, 2 and 1, while Charles F. Thompson and C. V. Esarcey disposed of A. B. Cody and Marquis Eaton, 6 and 5.

MIDLOTHIAN.

Ties were frequent in the ball sweepstakes, which ended as follows: F. B. Houston, 83—10—73; A. B. Shurtlef, 88—15—73; R. H. Ritchie, 83—8—75; W. Surry, 103—28—75; L. E. Work, 97—22—75; R. A. Dugan, 99—23—76; H. S. Mikesell, 94—18—76.

EDGEWATER.

The Old Boys wound up their tournament. E. A. Wanner defeating W. J. MacDonald, 3 and 2, in the deciding contest. The Autumn cup, in Class A, lodged with R. A. Magruder, who defeated Harvey Pickrell, 2 up, in the finals.

BUCKEYES SLOW, BUT WALK OVER OBERLIN, 37 TO 0

Columbus, O., Oct. 9.—[Special.]—Ohio State failed to play up to expectations against Oberlin today, winning by only 37 to 0. The Buckeyes got away to a poor start, their offense falling down completely. Oberlin held them scoreless in the first quarter and not until Ohio State rooters rose to their feet in cheers late in the second quarter did the team open up and score three touchdowns. Two were the result of long forward passes by Workman and the other a ninety-seven yard run by Stinchcomb.

A fumble by Oberlin on the first play, after they had held State for downs in the third quarter, gave Ohio the only score in that period. Workman's field goal and Cott's thirty-five yard run around right end for a touchdown furnished the scores of the last period. Lineup:

Commission Given, C

"The legal requirement for a life' is at last being r number seriousness by the v denizens who long conside merely a spicy risk flavoring ing out of their criminal en says the bulletin.

"For this improvement tion with murder in Chicago

OHIO STATE [37].		OBERLIN [0].	
R. E.	Styker	Richards	L. E.
R. T.	Spiers, Johnson	Stallings	L. T.
R. G.	Trott	Lenadale, Mowrey	L. G.
C.	Nemecek, Kaplow	Barden	C.
L. G.	Taylor, Welche	Withrow	R. G.
L. T.	Huffman [C.]	Metcalf	R. T.
L. E.	Myers, Blair	Kor, Farabi	R. E.
Q. B.	Workman, Wiper	Parkill	Q. B.
R. H. B.	Henderson, Doig, Miller	Taylor, Winters	L. H. B.
L. H. B.	Stinchcomb, Cott, Navin	Taylor	R. H. B.
F. B.	Isabel, Weaver	Wheeler	F. B.

Touchdowns—Henderson, 3; Myers, Stinchcomb, 1; Cott, 1. Goals from touchdowns—Stinchcomb, 3; Cott, 1. Goals from field—Workman. Referee—Fragh

There's a Touch of Tomorrow in All Cole Does Today

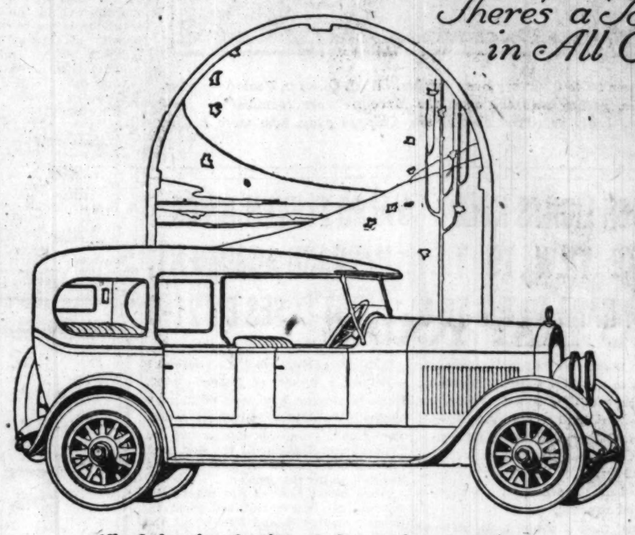

All of the airy freedom of the usual open touring model is preserved in the Aero-EIGHT California-type Tourster. The beauty of line is even enhanced, however, by the permanent, tailored top

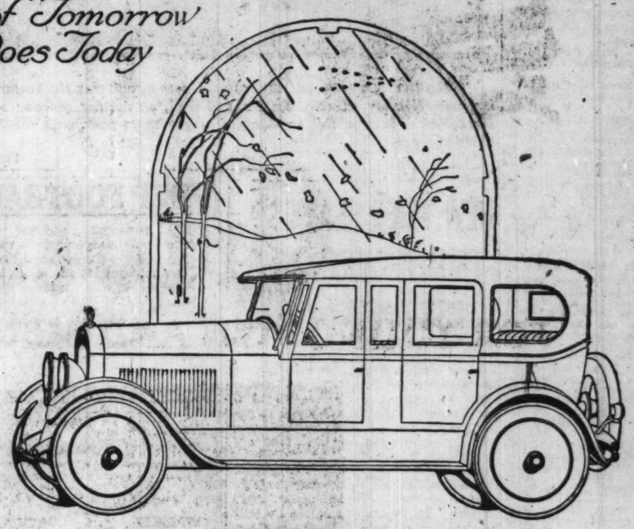

The California-type four-passenger model is shown here with curtains in place. In this condition the car has all the permanent dignity of an enclosed sport model together with its closed car comforts

Cole Aero-EIGHT

The Latest Vogue In All-Season Cars
The Dashing California Models

Here is the latest vogue in motor cars—the California-type Tourster and Sportster—the two latest additions to the line of *Cole Aero*-EIGHT models offered this season.

Previously available only on special order, these cars now are offered in limited quantities in regular production. They are among the most exclusive patterns of the year.

Made to combine all of the desirable features of dashing open cars with the outstanding advantages of enclosed equipages, they mark a new and determining step in advance.

They are absolutely new and novel in the conveniences they afford. So marked a departure are they that they must be seen to be appreciated fully.

Immediate delivery of *Cole Aero*-EIGHT California-type Toursters and Sportsters can now be made, but our allotment is limited and we advise against delays in placing orders.

15,000 MILES ON TIRES
50% Greater Fuel Efficiency
Zero-Balance Roadability
Less Annual Depreciation

COLE MOTOR CAR COMPANY, INDIANAPOLIS, U.S.A.
Creators of Advanced Motor Cars

COLE MOTOR COMPANY
EDGAR C. FRADY, President
2323 Michigan Avenue Telephone Calumet 2323

ECONOMY IN CLOTHES is reckoned not entirely by the price---Quality, Style and Measure of Service must be considered.

Suits and Overcoats
$55, $65, $75
and Upwards

Be ready to enjoy the season's gayeties. Order your evening clothes now.

Replacement Values of Materials is the Basis used in marking our Prices.

Jerrems

Three Stores: 7 North La Salle Street, 314 South Michigan Ave., 71 East Monroe Street

MURDER ON WANE IN CHICAGO, CRIME BULLETIN SHOWS

"Murder in Chicago is slowly but surely being transformed from a safe pleasure pursuit of criminals into an extremely hazardous occupation."

That is the conclusion of the Chicago crime commission in a bulletin issued yesterday covering the city's murder record for the first eight months of 1920.

During that period murders numbered 112. In the same months of 1919 there were 248 murders, showing a decrease this year of 136. However, forty-nine of the 1919 murders occurred during the race riots and the commission deducts this number, making the net decrease ninety-seven.

Commission Given Credit.

"The legal requirement of 'a life for a life' is at last being regarded in earnest seriousness by the underworld gentlemen who long considered it as merely a spicy risk flavoring the carrying out of their criminal enterprises," says the bulletin.

"For this improvement in connection with murder in Chicago, the crime commission is largely responsible, both because of its activities in obtaining machinery which has resulted in so many convictions with the death penalty and because of its consistent and continuous efforts on behalf of law enforcement."

The commission plans to ask the legislature to establish a state bureau of criminal records. It also wants a law making the signing of a bond a lien on property scheduled and nullifying the power of the state's attorney to strike off cases with leave to reinstate where a bond has been forfeited.

"More care on the part of judges in excusing jurors from service, the issuing of attachments for persons who fail to respond to jury summons, and a bill providing that electors eligible for jury duty may name two or more months of the year in which it will be most convenient for them to serve on juries," are among reforms recommended.

Weekly Crime Report.

Chief Garrity's weekly crime report, comparing crimes reported during the week just closed with the same week in 1919, contains the following:

	1919.	1920.	Dec.
Burglaries	147	109	38
Robberies	36	55	*19
Larcenies	161	89	72
Others	21	16	5
Totals	365	269	96

*Increase.

15 WOMEN SKIPPERS TO PILOT YACHTS IN TROPHY RACE TODAY

Fifteen women skippers of the Jackson Park Yacht club will pilot their boats over a special course off Casino pier today in the second race of the series of three for the Brandt trophy. The colors of the first victory will fly from the masthead of Miss Mae Bindon's Jackson Park III.

MISS MAE BINDON. [Walinger Photo.]

Mrs. Robert Williamson, present holder of the title, will sail her husband's sloop, Edith II., while Miss Annette Barcal, first winner of the trophy, will sail Intrepid.

AGED FLAT OWNER MISSING.

Michael Heron, 85 years old, 116 Honore street, owner of a two flat building at that address, disappeared early yesterday morning, and late in the afternoon the police of the Warren avenue station were asked to search for him.

THIS THIEF MAY BECOME OWNER OF JAZZ BAND

The famous barefoot equestrienne of Banbury Cross with the musical toes had nothing on the burglar who visited the store of the Georgi & Vitak Music company yesterday at 769 Milwaukee avenue, for, as Louis Vitak told the police, he will have music wherever he goes.

Vitak, after closing the store at noon, had returned to seat himself in the rear of the store with his favorite fiddle. He was syncopating the "Unlucky Blues," when his eye strayed to the rear door and found it ajar. He made a hasty inventory which disclosed that the burglar had driven off with three concertinas, a phonograph with $50 worth of records, two cornets, a jews-harp, two harmonicas, a tambourine, some drummer's props, a trombone, a clarinet, a piccolo, and a saxophone. The thief had dragged a piano, a bass drum, and an organ to the door, but evidently had decided he didn't need them.

"He's got enough to start a whole jazz band," Vitak told the police.

MINERS DEMAND PAY BOOST.

BERLIN, Oct. 9.—Demands for an immediate increase in wages have been telegraphed the German minister of labor by the conference held at Bochum of four miners' unions, composing the miners' federation, says the Vorwaerts.

GIRL CASHIER VANISHES; MAY BE SHORT $10,000

While the police were searching for Miss Leone M. Andrews, bookkeeper and cashier for the law firm of Jones, Ames & Siebold, who disappeared several weeks ago with funds belonging to the firm, a number of auditors were busy checking her accounts in an effort to learn the extent of her alleged defalcations.

The checking of Miss Andrews' accounts is said to be handicapped by the fact many records are missing and none of the members of the firm cares to hazard a guess as to the amount of the loss. It was admitted, however, that it might run as high as $10,000.

In an effort to locate Miss Andrews, for whose arrest a warrant has been issued, the police also are seeking George L. Rogers, a former lieutenant in the army, reported to be the young woman's fiance.

Steamer Lake Lilicuson Is Safe Off Tampico

New York, Oct. 9.—The steamer Lake Lilicuson, reported yesterday as overdue in reaching Tampico, is safe. A wireless message received today by the naval communications service from the steamer Charles M. Everest stated that the Lake Lilicuson was sighted Oct. 7, lying off Tampico bar.

Society Brand Clothes

FOR YOUNG MEN AND MEN WHO STAY YOUNG

© A. D. & C., 1920

To the man who is worried about the *cost* of clothing

The cost of clothing is in the materials and in the labor.

The labor costs practically the same to all clothing manufacturers.

The cloth in a suit of clothes will average 3⅓ yards.

To make cheaper clothes one must either use less labor—do fewer things that ought to be done—or use cheaper materials.

To reduce the labor cost by reducing hand-tailoring damages fit, finish and durability. To reduce the cost of materials (only 3⅓ yards to a suit) must mean a big loss of quality if any noticeable reduction is made.

Society Brand Clothes are designed and tailored for men who have the good clothes habit; for men who want up-to-the-minute styles always in good taste and so well made up they will stay that way.

They have never been cheap clothes.

They are not cheap clothes now.

They are not to be compared with cheap clothes.

The man who buys Society Brand Clothes need not worry about style, tailoring or quality of the all-wool fabric.

WITH THE VARIED GRADES OF CLOTHING FLOODING THE MARKET, LOOK FOR THE LABEL AS YOUR GUIDE

ALFRED DECKER & COHN, Makers — Chicago

SOCIETY BRAND CLOTHES, Limited, for Canada — New York — Montreal

We Invite You to Review These Styles at

The Hub, Henry C. Lytton & Sons

State and Jackson, on the N. E. Corner

Down They Go!

Following our September Sale we offer decided price reductions on the tires named below. While the regular list prices vary you are given choice of six brands for the same money. We warrant every one to be a remarkable bargain. All clean first grade goods, **absolutely no seconds.**

BATAVIA — HOWE
EMPIRE — LION
GLOBE — TREDWELL

EVERY TIRE GUARANTEED

Stock consists of Empire, Globe and Howe CORDS, Batavia, Globe, Lion and Tredwell FABRIC Tires. Goods bear maker's name and serial number. **OFFERED SUBJECT TO PRIOR SALE.**

SALE PRICES—SIX BRANDS

TAKE YOUR CHOICE

SIZE	FABRIC	CORDS	GRAY	RED
30x3	$11.50	.....	$2.14	$2.44
30x3½	13.95	$18.95	2.49	2.79
32x3½	15.85	22.95	2.67	3.18
31x4	18.20	.....	3.51	3.92
32x4	21.85	29.95	3.57	4.02
33x4	22.85	30.70	3.69	4.14
34x4	23.35	31.75	3.81	4.29
36x4	35.00	.....	4.75	....
32x4½	27.40	34.30	4.35	4.89
33x4½	28.20	35.15	4.38	4.92
34x4½	28.75	35.95	4.47	5.04
35x4½	30.10	36.95	4.56	5.13
36x4½	30.35	38.05	4.68	5.25
35x5	34.75	44.10	6.03	6.78
37x5	36.75	46.25	6.18	6.96

Can You Use Any of These Sizes of Inner Tubes?

UNITED STATES BLEMISHED TUBES

30x3 ..... $1.58 | 30x3½ ..... $1.88 | 32x3½ $2.12

EVERY TUBE GUARANTEED BY US

Carlsten-Williams-Co.

2 BIG STORES

2246-48 So. Michigan Ave. — Sheridan Road at Devo

ILLINOIS YOUTH GETS FIRST PLACE AS CATTLE JUDGE

Two Girls Awarded High Honors in Contests.

BY FRANK RIDGWAY.

The first awards in the cattle judging contests by the boys and girls of fifteen states, who are members of the Boy and Girl Calf clubs, held at the National Dairy show, were announced at a banquet given for them at the Stock Yard Inn. The presentations were made by George E. Farrell of Washington, D. C., representing the department of agriculture.

Charles Doran of the Illinois team was the star performer, winning third in the high individual for all breeds, first in the high individual for Holsteins and second in high individual for Ayrshires. Two girls showed remarkable skill in their judging. They were Pearl Baker of Michigan and Helen Greenlee of Ohio, the former taking third place in the Guernsey group and the latter capturing first prize in the Jersey class.

Here Are the Awards.

Following are the awards as announced by Mr. Farrell:

High individual, all breeds: Arthur Gwin, Missouri, first; Arthur Bennett, Missouri, second; Clarence Doran, Illinois, third.

High team, all breeds: First, Missouri; second, Illinois; third, Texas.

High individual, Guernsey group: Lowell Forbes, Missouri, first; Jackson Lee, Mississippi, second; Pearl Baker, third.

High team, Guernsey group: First, Maryland; second, Missouri; third, Illinois.

High individual, Holstein group: Clarence Doran, Illinois, first; Walter Nesbitt, Minnesota, second; Carl Anderson, Illinois, third.

High team, Holstein group: First, Illinois; second; Michigan, third; Missouri.

High individual, Aryshire group: Ralph McCardle, Indiana, first; Clarence Doran, Illinois, second; Gilbert Whisling, Texas, third.

High individual, Jersey group: Helen Greenlee, Ohio, first; Clarence Libbert, Indiana, second; R. E. Osborn, Pennsylvania, third.

High team, Jerseys: First, Ohio; second, Nebraska; third, Texas.

Learn Value of Milk.

Following the judging contest of boys and girls yesterday the teams were addressed by H. E. Van Norman, Berkeley, Cal., president of the dairy show; W. E. Skiner, Chicago, and George E. Farrell, Washington.

"No other single influence in America is doing so much good to spread the doctrine of pure bred dairy cattle as the boys' and girls' clubs," said Mr. Farrell, director of the contest and activities of the clubs over the country. "Our boys and girls are learning to appreciate the value of milk. They drink it for the food that's in it today."

Big Foreign Attendance.

The number of foreign delegates attending the show this year probably will break all records. They could be seen on every hand jotting down their impressions of the exhibits. The American farmers can gain from them an idea of how far this country is agriculturally developed over old world nations.

"China was a farming country before America was discovered," remarked Philip Hsun Young, an alumnus of Kansas Agricultural college, who is in America for the show. "The Chinese have been practical farmers always, but have many things to learn about dairying—the kind of dairying you do in this country. That is why I am here—to connect the theoretical with the practical, and take back with me the things that will be valuable to my own people. The Chinese have always looked upon the cow as a beast of burden and it requires education to convince our farmers of the value of milk products."

Chinese Experimenting.

Mr. Young says that there are now demonstration herds in most experiment stations which have been started in various parts of China. Several agricultural colleges have been established and are in charge of American and European agriculturists as well as Chinese educated in American schools. Mr. Young will take post graduate work in America before his return to Pekin.

The latest foreign representatives to present their credentials to W. E. Skinner, general manager of the show, are M. George K. Staitch, chief of charities of the food ministery of Serbs, Croats, and Slovenes, and M. and Mme. Blanco Lazarevitch of the same kingdom.

Frank Foss, Olympic star who broke the world's pole vault record when he cleared the bar at 13 feet 5⅛ inches, furnished the principal thrill in the athletic carnival at the dairy show last night.

PERU NAMES LEAGUE ENVOYS.

LIMA, Peru, Oct. 9.—Dr. Mariano H. Cornejo, Peruvian minister to France; Anselmo Bareto, minister to Spain, and Eleodoro Romero were named by the government today as Peruvian delegates to the league of nations. All three are prominent Peruvian jurists.

Asks $75,000

Steno Who Says Ear Specialist Tried to Hug Her.

MISS JUDITH P. LEWES.

(Copyright: Underwood & Underwood.)

New York, Oct. 9.—She was willing to pay to have her ears tested and, if need be, treated, but Miss Judith P. Lewes wants Dr. Richard Jordan to pay her $75,000, for, she charges, he tried to hug her. Her home is 840 West One Hundred and Eighty-first street.

BURGLAR LOOTS WOMAN'S HOME AS SHE ENTERTAINS

Thirty reports of burglaries in various parts of Chicago were made to the police yesterday.

Mrs. Henry Burman, 4542 Calumet avenue, lost $8,000 worth of jewelry. The burglar entered her home while she was entertaining her daughter and son-in-law, Mr. and Mrs. Benj. F. Serlis of New York. Police have the thief's finger prints.

Julius Heldman, 5242 South Park avenue, reported the loss of $3,000 worth of jewelry and furs.

The fur shop of S. M. Weir, 1340 North Wells street, was looted of $20,300 worth of furs. The firm of Shay & Rosenstein, furs, 17 North State street, was robbed of furs valued at $3,000.

Nu-Ka Coupons Redeemed

At Any One of the Following Consumers' Stores

414 East 61st Street	615 West 129th Street	2148 East 71st Street
218 East 51st Street	11231 Michigan Avenue	6837 Stony Island Avenue
224 East 47th Street	11197 Michigan Avenue	5256 Indiana Avenue
700 West 47th Street	7514 Cottage Grove Avenue	4729 South Ashland Avenue
447 East 43d Street	6600 Cottage Grove Avenue	151 E. 154th St., Harvey
7853 South Halsted Street	8332 Cottage Grove Avenue	138 State St., Hammond
7748 South Halsted Street	600 East 75th Street	748 East 43d Street
7047 South Halsted Street	243 Western Avenue	7307 Vincennes Avenue
6816 South Halsted Street	528 East 63d Street	250 East 47th Street
6417 South Halsted Street	1732 West 63d Street	GARY STORES
6008 South Halsted Street	329 West 63d Street	582 Broadway
1016 East 55th Street	1546 West 63d Street	548 Broadway
1509 East 63d Street	1157 West 63d Street	

CONSUMERS' STORES

PRINTERS PUBLISHERS PAPER USERS

Paper Here—
Cheaper Than Anywhere!!

We issue a semi-monthly list of "Seconds" and monthly list of "Jobs and Perfects" and carry the largest stock of jobs and seconds in the world.

Consult our October lists before placing your next order. It shows astounding bargains.

A STRONG statement, indeed, but an **honest** fact.

Not as though we are **deliberately** or **unfairly** slashing into a competitive market. We have no competitors.

It is the way we operate that makes these unusually low prices possible.

We buy and reconvert into practical use the paper that others find they cannot use.

So order now—at prices lower than anywhere!

Vastness is the keynote here. Seven branch offices—50 expert salesmen—7 floors aggregating 115,000 sq. ft.—devoted exclusively to supplying your paper needs.

Bargain Paper House, Inc.

Telephone Superior 9113 423 W. Ontario Street

Seven Branch Offices:

ST. LOUIS, MO. MINNEAPOLIS, MINN. DETROIT, MICH. PITTSBURGH, PA.
CLEVELAND, OHIO CINCINNATI, OHIO ATLANTA, GA.

CADILLAC
STANDARD OF THE WORLD

"The workmanship and finish on the Cadillac are equal to anything extant, whether it be a product of Europe or America."

From The Motor—the National Motor Car Journal of Great Britain—of August 4, 1920

THE full force of this striking statement from an eminent English authority will be instantly apparent to anyone at all familiar with the fine motor cars of Europe.

It's chief interest and importance consists in the fact that it places the Cadillac on a parity of excellence with the best European cars *of very much higher price,* whose reputation has rested upon the very points now conceded to the Cadillac.

Several of these cars have, indeed, sold hitherto for as much as three times the price of the Cadillac; but the same writer, in another part of his editorial, admits that the Cadillac has broken down the wall of prejudice existing in England against American cars.

"By reason of its up-to-date design," he says, "excellence of material and workmanship, and fine performance on the road, it has for some considerable time been generally accepted as one of the finest, if not the finest, of American models imported into this country."

Again, this same frank admirer corroborates the opinion of American army officers and observers generally, in pronouncing the Type 59 an even greater car than the great war Cadillac.

He lays stress on Cadillac progress and development during the past two years, emphasizing the experience gained in arduous war services, and pointing out that in many respects—including coachwork and greater driving comfort and luxury—the Cadillac shows marked advance over its own previous high standards.

He refers again and again to the beauty of the Cadillac and its enhanced charm of appearance, speaking of it in one instance as "giving the impression of a tasteful traveling boudoir on wheels."

The highly desirable changes of the past two years in the Cadillac, he quite properly describes as "the natural and considered outcome of extended experience."

"Regardless of price or size," he concludes, "the Model 59 Cadillac approaches the ideal (of perfection) as closely as any other car on the market today."

With distinguished foreign observers pronouncing the Cadillac the equal of their own costliest productions, which far exceed it in price, what need is there for us to impress upon appreciative Americans that the Type 59 Cadillac represents the greatest monetary motor car value in the world today?

Cadillac Motor Car Company
Chicago Branch, 2301 Michigan Avenue
C. R. Cunliffe, General Manager

NOW is the time to BUY!

HARRIS BROTHERS COMPANY OFFERS YOU SPLENDID buying opportunities now. These enormous purchases from government and private sales are bound to be of vital importance to you.

Brand New Water Tube Boilers!

Available Now for Immediate Shipment!
HEINE—COLVIN—FOSTER and Other Standard Makes!
250 H. P.—275 H. P.—300 H. P.—325 H. P.

New water tube boilers bought from the government; built under strict government specifications—a positive assurance of superior quality. All good for 200 lbs. pressure or more. These boilers are self contained and steel encased, which saves you time, money and annoyance of brick construction. Competent engineering service and a complete bulletin covering construction and all details on application.

All boilers are adapted to hand firing, stoker or Dutch oven application—coal, oil or other fuel. Add to the advantages of quick shipment and easy installation the fact that these boilers are located in warehouses at convenient points throughout the United States. Namely:

Norwalk, Conn. Erie, Pa. Mobile, Ala. New Orleans, La. Chicago, Ill.
Philadelphia, Pa. Baltimore, Md. Beaumont, Tex. Corliss, Wis. Los Angeles, Cal.

Building Material From Government Camps!

We have thousands of buildings which were used for warehouses, barracks, infirmaries, stables, mess halls and power plants. They are now offered as they stand on the grounds. If you prefer to buy your lumber, doors, sash and other building material loaded on board cars, your selections can be made in that manner. Quick delivery and substantial savings are assured if you act promptly. Complete catalog on request.

Camp Merritt, New Jersey

Located near Hattiesburg, Miss. Competent salesmen terminals, Tenafly, N. J., and Dumont, N. J. Visitors can reach the camp from either point. Auto road from New York City is across 125th Street Ferry.

Camp Shelby, Mississippi

Located near Hattiesburg, Miss. Competent salesmen in charge. Current lists of army material sent on request.

Other Big Stocks of Staple Merchandise!

CORRUGATED SHEETS. New 22 gauge, corrugated sheets—2½ in. corrugations, sheets—2½ in. by 7 ft. and 10 ft. lengths. Painted red two sides. Weight per square, about 140 lbs. Located at Columbus, Ohio; New Cumberland, Pa.; Tenafly, N. J.; St. Paul, Minn., and Chicago, Ill.

RE-ENFORCING WIRE. 3,000 rolls of new re-enforcing wire, mostly 11 gauge. 100 and 150 ft. rolls. 18 in., 36 in., 48 in. high. Located at New Cumberland, Pa.; Tenafly, N. J., and Chicago.

EXPANDED METAL. 480,000 square feet in various sizes. Located at Kearney, N. J., and Tenafly, N. J.; Chicago, Ill.

STEEL RAILINGS—FLOOR PLATES—LADDERS—GRATINGS. Purchased from the Emergency Fleet Corporation, 242 sets boiler and engine room ladders, gratings, stanchions, treads, pipe, railing, bar supports, checkered floor plates. All new material. Located in the east and at Chicago.

STEEL PLATES. 2,000 tons of new steel plates from ¼ in. to 13-16 in. thick; all sizes. Chicago and eastern shipment.

ASBESTOS SHEETS. 50 tons ½ in. and ⅝ in. thick, Full size sheets, new and perfect. Chicago shipment.

VENTILATING PIPE—SMOKE STACKS. Bought from the Emergency Fleet Corporation. Stacks, 18 in. and 30 in., ventilating pipe, breeching and steam accessories. Located at various warehouses throughout the country.

STEEL STORAGE TANKS. High grade tanks from the Du Pont Chemical Company. Suitable for oil and all liquids. Well built, mostly of ½ in. plate. Used only a short time. Sizes 5,500 gallons, 8,500 gallons, 10,500 gallons, 11,500 gallons and 30,000 gallons. Located at Hopewell, Va.; Carney's Point, N. J., and Barksdale, Wis.

MARINE EQUIPMENT. Purchased from the Emergency Fleet Corporation their surplus stock of ventilators and cowls; 18 and 30 in. diameter. Ready for immediate installation. Located at various points throughout the country. Blue prints and diagrams on application.

STEEL BARS. 800 tons open hearth steel bars in rounds and flats. Located at Brooklyn, N. Y., and Kearney, N. J.

STRUCTURAL STEEL. 1,000 tons of beams, channels and angles; also several complete steel buildings which can be made to suit your requirements. Chicago shipment.

WIRE. 2,000 tons of plain black and galvanized wire bought from the French Government. Sizes 1½, 6, 8½, and 13 gauge. Eastern shipment.

TIMBERS. 5,000,000 ft., ranging in sizes from 3x12 in. to 16x60 in.; lengths up to 38 ft., from our dismantling operations of the Soo Line Ore Docks at Ashland, Wis.

Write for Special List No. LX-139 containing complete description of this and other material.

Warehouses and Salesrooms in Nine Cities!!

New York, N. Y. 30 Church st.
Washington, D. C., Munsey Building.
St. Paul, Minn. 80 East Fillmore Ave.
Tenafly, N. J., Camp Merritt Branch.
Hattiesburg, Miss., Camp Shelby Branch.
Detroit, Mich., 216 Piquette Ave.
Colon, Panama, Canal Zone Branch
Joliet, Ill., 2100 Collins St.

Address all mail to
HARRIS BROTHERS CO., 35th and Iron Sts. CHICAGO

For Sale

Controlling interest Illinois Corporation. Manufacturing patented article showing big sale in United States and foreign countries. Price $35,000. Must retire from business on account of age and ill health.
ADDRESS C T 514, TRIBUNE

ATTRACTIVE BUSINESS that requires backing to the extent of $50,000; business already well established and going; money will be secured by merchandise, bills receivable and stock. This is big income investment.
ADDRESS E D 242, TRIBUNE

PHONOGRAPH DEALERS

200 brand new, well known Cabinet Phonographs, regular $175 instruments, at less than half price; finished in Mahogany; Stephenson Motor; plays all records; will sell all or part.
Address E D 401, Tribune.

The World's Greatest Market Place Is Laid Before You in The Chicago Tribune

Young Sales Executive Available

Age 33; aggressive, forceful; desires new connection; all credentials attesting to effective and consistent sales organization record. Address E D 343, Tribune.

NEED CATALOGS
Booklets—Folders—Broadsides
Phone Irving 100 GET OUR PRICES
THE PEACOCK CO. Elston and Central Pk. Ave.
F. D. Q.—SERVICE—PRINTERS

Advertise in The Tribune.

NEW SOCIETY TO OPEN CRUSADE TO END PROHIBITION

Hopes to Mold Opinion for Repeal.

Working on the theory that the eighteenth amendment to the constitution was brought about through the persistent, systematic, and continuous efforts on the part of a minority, a new organization whose purpose is the repeal of the amendment by the same means has been formed.

The organization, known as the Association Against the Prohibition Amendment, was originated in Washington under the leadership of Capt. William H. Stayton, a retired naval officer and now president of the Baltimore Steamship company. It is said to number among its members many distinguished men.

Not Backed by Liquor Men.

The association is unique in the fact that it is not backed by the liquor interests. One of its rules is that brewers, distillers, and others making their living from the liquor business, while not barred from membership, are ineligible to vote.

Numerous Chicago men have aligned themselves with the organization. Among them is Kay Wood, a leading commission man at the Union stockyards.

"The association is simply an organization to bring together the persons who are opposed to the Volstead act," said Mr. Wood. "With a great majority of the voters the prohibition laws are unpopular, but most of us never had a chance to express our preference.

"Alignment with the organization in no way makes a person a 'wet' or opposed to prohibition. It simply leaves him free to favor or to oppose local prohibition or regulation after the repeal of the Volstead act, as the organization believes in state rights.

Claims Change in Sentiment.

"There are serious arguments in favor of a restriction of the manufacture and sale of whisky. There are also serious objections to an unregulated saloon, but such questions are not relative to the purpose of this association.

"Aside from any moral argument against prohibition, of which I believe there are a number, the farcical and extravagant enforcement of the law has convinced large numbers of people who have been sentimentally in favor of the Volstead act to change their opinions."

This girl had never worked before—

Miss Randolph had been graduated from high school with a good record. Circumstances at home made it necessary that she go to work.

But she didn't know what to do. She didn't know a thing about business and she couldn't afford to spend six months or a year studying shorthand.

She worried about it for some time—trying in vain to reach a decision. Then, one Sunday, she saw one of the advertisements of the Illinois School of Filing and decided to send for the 54-page free book—"Filing as a profession for women."

That book was a revelation to Miss Randolph. She had never even imagined that filing was such an important branch of business—or that it could be studied.

So she took the course and studied the principles that underlie all filing systems—learning through actual practice. Today this little girl, who had never worked before, is already getting $17.50 a week, plus a BONUS—and she has just started.

Delighted! Well, I should say she is.

Miss Randolph likes the work because it is pleasant and interesting and because it throws her in contact with the important executives of the business.

Who knows! Unless Miss Randolph had read that book and taken the course in filing she might be just one of a hundred girls in an office! Who knows but that it will open up a similar future for you, too!

Drop in tomorrow to see Miss Gladys C. Bridges, the principal of the Illinois School of Filing. She will be glad to tell you about the course.

ILLINOIS SCHOOL OF FILING

116 S. Michigan Ave., Chicago (Dept. A) Telephone Central 814

WRITE FOR FREE BOOK—"FILING AS A PROFESSION FOR WOMEN"

Try this Sunday Dinner

Also Served Every Day from Noon Until Midnight

MA'S CHICKEN COMBINATION

Consisting of Whole Breast of Milk Fed Chicken (all white meat), breaded with Cream Gravy; Bacon; Candied Sweet Potatoes and Green Peas in Cream **85c**

False Pride Keeps Prices Up—Common Sense Gets Them Down

After Theatre Specialties

Also Served All Day

Half Cold Lobster..45c

Fried Frogs Legs with Tartar Sauce, 50c

Half Dozen Oysters Fried 35c

Blue Point Cocktail, 25c

Fresh Shrimp Cocktail 25c

You never knew a big man, who was really big, who allowed false pride to block his progress. And it's the *big* man who is doing the most to cut the high cost of living.

The chap who really can't afford to do it is paying high prices because he wants to put on a "front." He kicks about the high cost of living, yet he goes into a restaurant and pays big prices merely to have his food brought to him.

Forget false pride—serve yourself—pay *only* for food—and the price comes down where it belongs.

Just imagine a generous piece of broiled Salmon Trout for 40 cents; Halibut with Green Peas for 35 cents; Half a Head of Lettuce with real Roquefort Cheese Dressing for 35 cents. These are a sample of North American prices. Compare them with what other first class restaurants charge. Why, in most good restaurants Head Lettuce with Roquefort Cheese is at least 75 cents—more than twice our price.

And *you can't get better food anywhere at any price.* It would be foolish for us to tell you that if we did not know it is true. But we want *you* to know it.

Perhaps you have let false pride or some other reason keep you from finding out. If so, you have missed getting some of the best food in Chicago, and at a big saving in cost. If many of Chicago's leading citizens dine here to save foolish service charges why isn't it a good place for you? We can name a score of men of wealth and standing who dine here regularly because they like good food and are charged Common Sense prices.

Breakfast Suggestions

Half Grape Fruit.....15c
Buckwheat Cakes, real Maple Syrup...15c
Bacon, 2 Fried Eggs, 30c
Ham (a big piece of honest - to - goodness ham), 2 Fried Eggs 45c
Calves Liver and Bacon 35c
Fresh Toast and Butter 10c
Coffee (large pot)...10c

The North American is a delightful place for unescorted ladies.

NORTH AMERICAN RESTAURANT

Northwest Corner State and Monroe Streets

Open every day (including Sunday) 7 a. m. until midnight—seating capacity 1000

"America's Blue Ribbon Classic"

HORSE SHOW

EVERY NIGHT 7:45 P. M.

SHOW OF THE YEAR

famous thoroughbreds from America's biggest ire shows, entered in National Blue Ribbon Classic.

Gaited saddle horses, Hackneys, Hunters, Roadster, Cavalry mounts, Ponies, in a varied program f ll classes of show horses.

Society in the saddle, on the box, in the boxes a on the promenade.

A AY, COLORFUL EVENT you must not miss!

OCTOBER 1 to 16

CONTINUOUS FROM 9 A. M TO 11 P. M. DAILY

Acres of Machinery

Milk products of every kind in exhibits from thirty-seven states and many foreign countries. Butter and cheese from Denmark, Uruguay, Holland and Argentina—the leading foreign producers in competition with the United States.

Demonstrations by manufacturers in the making of ice cream, milk powder, condensed milk, etc.

EVERYBODY LIKES TO SEE THE WHEELS GO 'ROUND

Watch the marvelous operations of the newest dairy machinery. See the great advances made in methods of marketing milk. Exhibits which really "exhibit." In size and number the exhibits will far surpass those of any previous Dairy Show.

There is the Infant and School Child Welfare Clinic. Milk as a food will be demonstrated through the use of motion pictures, charts and lectures by scientists. No parent should fail to visit this department. SEE THE MILLION MIRACLES OF MILK displayed.

A Week of Wonders

Guernsey Day, Oct. 11
Holstein Day, Oct. 12
Brown Swiss Day, Oct. 12
Jersey Day, Oct. 13
Ayrshire Day, Oct. 14
Judging of Cattle daily from A. M. to 5 P. M.

GRAND ENTRANCE AND CAVALCADE

Nightly at 7:45 majestic but glossy, blue-blooded cows, frisky calves an imposing procession before the stds.

THEATRICAL DAY, OCTOBER 15

Stars of the theater meeting stars of the cattle ring. Leading actors from Chicago's theatres will visit the show. S the gay

MILKMAID'S CONTEST

More than 100 pretty milkmds in a merry milking festival.

THE CALVES FROLIC

The funniest sight you ever messed. The little fellows will gambol at 5 P. M. Saturday, October 16.

A mirth-provoking treat!

Bovine Aristocrats

More than 1,500 aristocratic lords and ladies of the Bovine Blue Book on exhibition daily. See the remarkable demonstration herd of the Dairy Division, U. S. Department of Agriculture. The leading breeders of dairy cattle in the United States and Canada, represented by their finest cows and bulls. Beautiful cups, trophies and $15,000.00 in prize money for this classic of dairy cattle. Prize winners in Holstein, Jersey, Brown Swiss, Guernsey and Ayrshire classes from the great state fairs meeting in this national competition. An exhibition which will amaze and instruct all visitors.

National Dairy Show

AMPHITHEATRE FORTY-SECOND & ALSTED STS.

Something Doing Constantly

Military Band Concerts Afternoon and Evening
Judging by Experts in the Prize Rings
Demonstrations in the Machinery Exposition.
Motion Pictures and Demonstrations in Child Welfare
Parades of Prize-Winning Herds
Parades of Champion Bulls of All Breeds.
Parades of Champion Dairy Cows
Parades of State Herds.
Something to grasp the attention of the visitor at every turn—a show that's bigger than the biggest fair!

ONE ADMISSION TO ALL 50 CENTS—No War Tax

Seats on Sale at all Loop Hotel News Stands, Lyon & Hea—Wabash Ave., at Jackson Boul., and A. G. Spauiding & Bros., 211 S. State St

ASSESSORS MOVE IN MYSTERY WAY; WONDERS RESULT

Hit Some Railroads Hard, Others Gently.

BY OSCAR E. HEWITT.

The Chicago board of assessors has added $444,000 to the tax valuations of the railroads for 1920. At the same time they deducted more than $300,000 from the other public utilities of the city.

The local taxing bodies have the power to fix the value of the personal property and real estate other than right of way of the railroads. This property last year was valued at $34,498,102. This has been raised this year by the assessors to $34,942,108 and the board of review will ask representatives of the roads whether still more should not be added.

In making this increase some roads were hit hard, as compared with others.

Big Increase for Pennsy.

Last year the Pennsylvania lines were set down for $149,378. The assessors opine that the right amount for this year is $1,000,238, and have made that the valuation.

Contrast that with the fortune of the Illinois Central. Last year its figure was $10,308,000, while this year the $308,000 has been subtracted from the total. At the same time the assessors have boosted the Grand Trunk from $521,108 to $929,044.

The property of the Union Stockyards and Transit railway has decreased exactly $50 in a year. Last year its property was valued at $3,405,100 and this year at $3,405,050. That probably demonstrates the extreme care and accuracy with which the board of assessors determines tax valuations.

Figure Down Close.

By their methods they can ascertain whether $50 has been abstracted or added to a railroad property of $3,405,000. In fact, they represent themselves as able to figure with more minute accuracy. The Chicago, Lake Shore and Eastern railway had a property value last year of $37,295 coming under the jurisdiction of the assessors. They determined that not one dollar was added to nor subtracted from the value of that property during the last twelve months.

The assessors increased the St. Paul from $915,447 to $1,241,168 and the Northwestern was jumped from $6,276,670 to $6,528,795. The Pittsburgh, Cincinnati, Chicago and St. Louis was hopped from $64,991 to $119,531.

But the Wabash was one of those to receive a substantial reduction. It was decreased from $579,071 to $342,971. The Belt Railway dropped from $137,924 to $23,690 and the Indiana Harbor Belt from $2,495 to $505.

The board of review has planned a field day for all of the roads, when they will be privileged to tell all the truth they desire regarding tax valuations on their property.

"MURDERER WILL RETURN" THEORY PROVES CORRECT

Pete Marszalek didn't want his chum Frank Kiwaszek to get married. He said things. There was a quarrel, the first between the two men who had been friends for years.

Kiwaszek reached under his pillow, got a revolver, and shot and killed his friend. Then he took $150 from Pete's treasure chest, packed up his clothes, and went west.

Detective Sergts. Hughes, Lavnick and McCarthy of the West Chicago avenue station, acting on the theory that the murderer will some day return to the scene of his crime, watched the house at 1340 Ohio street, where the two men had lived. Yesterday Kiwaszek came back. He was arrested and confessed.

SPECIAL

FREE—This Lamp Is Included Free

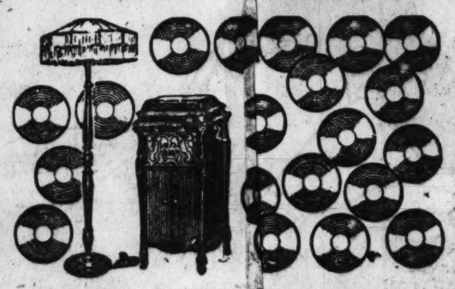

This New Model TALKING MACHINE and Lamp, with 20 Double-Faced Records; plays all records, including Victor, Columbia, Edison and Pathe. The instrument is made in the style of cabinet so much in demand. Cabinet is regular 200 size, constructed of double veneer fancy figured wood throughout. Tone is simply marvelous. Must be heard to be appreciated.

$118.50

$1 a Week

SPECIAL

We include with this instrument three each a beautiful Floor Lamp with Silk Shade, 20 Double-Faced Records, Jewel Point with which to play Edison Records, and a Sapphire Ball for the Pathe Records, also a full assortment of steel needles. We have provided rooms especially equipped to display and demonstrate the wonderful instruments. Don't fail to take advantage of this great offer. You can hear Gravenore, Barrientos, Galli-Curci, Caruso, McCormack, Henry Burr and Lazaro, all on this talking machine.

We carry the most complete stock of Records.

If You Cannot Call or Phone

USE THIS COUPON

CENTRAL PIANO CO., 202 S. Wabash Ave., Chicago. Ph. Harrison 8148.

I am interested in your Talking Machine, Lamp and Record offer. No obligation.

Name..... Address..... T-10-20

We ship anywhere in the U.S. on the above terms. Write for particulars.

Central Piano Co.
202 So. Wash Ave.

West Side of Wabash Avenue, also 31 East Adams Street

Phone Harrison 46

Stops Fire Quick!

PRONTO FIRE EXTINGUISHER

$2.50 Each

Simply Take PRONTO From The Wall Which Automatically Removes Cap, Dash Contents Into Base Of Fire But One in Every Room

If this happened in your home

What would you do? What could you do? *Except to Shout—*

FIRE! FIRE!! FIRE!!!

Pronto Provides Positive, Permanent, Perfect Protection for People and Property when Properly Placed at Perilous Points

Yesterday was FIRE PREVENTION DAY by proclamation of President Wilson and Governor Lowden. But every day will be Fire Prevention Day for you and yours, if you will buy and install PRONTO FIRE EXTINGUISHERS in your home, automobile and place of business.

Gas Range, Furnace, Fireplace, Laundry, Garage, Automobile (100% Pronto Protection at these 6 danger points, $15.00).

See Window Display (similar to the border of this advertisement) at your Dealer's, who is prepared to supply you *Pronto*. Pronto at $2.50 each

$50 PRIZE ESSAY CONTEST FOR SCHOOL PUPILS

Open to every school boy and girl, 18 years of age or under—no restrictions as to place of residence—you can compete no matter where you live

These Distinguished Fire Prevention Authorities Will Be the Judges

J. C. McDONNELL, Assistant Chief of Chicago Fire Department, in Charge of Fire Prevention Bureau

Peter M. Hoffman, Coroner of Cook County

Harry A. Mott, Supervisor of Safety Chicago Telephone Co.

Undoubtedly FIRE PREVENTION DAY exercises were held in your school Friday. If so, you learned how important it is to know how to prevent fires.

With the information you have, and after talking to your parents and carefully reading this advertisement, you should be able to write a prize-winning essay on this subject:

WHAT IS THE BEST WAY TO PROTECT MY HOME AGAINST FIRE?

Please observe these few simple rules and regulations:

1. Limit your essay to 200 words or less.
2. Write only on one side of the paper, signing your name and address clearly.
3. Before mailing your essay to us, show it to your teacher. Request her to sign it, giving your age and grade.
4. This contest is not limited to pupils of Chicago schools. Any school boy or girl, whether in city or country, who reads this advertisement is eligible to enter the contest.
5. Contest positively closes Saturday, October 16, at noon. Winners will be announced as soon as possible thereafter.

Cash Prizes Will Be Awarded as Follows

1st Prize - - $25
2nd Prize - 15
3rd Prize - - 5

5 Honorable Mention Prizes $1 Each

Mail All Essays to CONTEST DEPT., PRONTO COMPANY, 326 West Madison Street, Chicago

ATTENTION DEALERS! You need PRONTO in your place of business and home and we do all of your customers. Replenish your stocks quickly by ordering from any of the following well-known wholesalers

SPRAGUE, WARNER & CO. 600 West Erie Street Phone Superior 6123

WHOLESALE GROCERS

McNEIL & HIGGINS CO. 301 East Grand Ave. Phone Superior 9400

GENERAL MERCHANDISE
BUTLER BROTHERS
Randolph Street Bridge
Phone Franklin 500

NORTHERN JOBBING CO.
3400 Loomis St.
Phone McKinley 2060

WHOLESALE DRUGGISTS
FULLER-MORRISSON CO.
540 W. Randolph St.
Phone Franklin 1929

INDUSTRIAL
W. H. SALISBURY & CO., Inc.
308-310 W. Madison St.
Phone Franklin 5137

JACOB STRAUS ONE OF THE FOUNDERS
THE STRAUS BROTHERS COMPANY

Investment bankers for three generations

AMONG our present customers are many grandchildren whose parents before them invested in Straus securities and whose grandparents dealt with the house half a century ago.

THREE generations of the Straus family have carried on this business since its beginning in 1860. Tens of thousands of investors have purchased Straus securities with never a loss of principal or interest.

THIS unbroken record is due to a policy and financial foresight which have guided this business and caused its steady growth through 60 years.

THE Straus Brothers Company has been in business so long and its securities are so favorably known by conservative investors that there is an assured market for Straus Preferred Shares as long as the issue is outstanding.

Our booklet "119" "Preferred Stocks of the Straus Standard" describes the safeguards which surround every Straus issue—tells why they are safe, conservative investment yielding 7% or better. Just use coupon below.

60 YEARS OF INVESTMENT SERVICE

THE STRAUS BROTHERS COMPANY

OTIS BUILDING 10 S. LA SALLE STREET CHICAGO
LIGONIER, IND. · FORT WAYNE · DETROIT · MINNEAPOLIS
CAPITAL AND SURPLUS $4,000,000

INVESTMENT SECURITIES

Write for our latest booklet—use this coupon

The Straus Brothers Company
10 South La Salle Street, Chicago, Illinois

Mail me free your latest booklet entitled "Preferred Stocks of The Straus Standard," describing several non-speculative securities yielding 7% or better.

Name
Street address
City State

Announcement to

Educators, Boards of Education and Commercial and Industrial Laboratories Interested in Laboratory Furniture.

The Chicago Office of
The Kewaunee Mfg. Co.
Laboratory Furniture Experts

is now located at 308 South Wabash Ave., 8th floor, Kimball Bldg. Telephone, Wabash 6157. You are cordially invited to inspect our sample display.

Mr. A. E. Kaltenbrun has been selected as Manager of the Central West Sales Division, covering Iowa, Illinois, Indiana, Michigan and Wisconsin. Mr. Kaltenbrun will be glad to talk over with you your requirements. Our Engineering Service is free.

Our many years of successful experience in manufacturing Laboratory Furniture for Educational and Industrial purposes has equipped us to serve you intelligently and promptly.

We are not connected with any other company. Address all correspondence to

Kewaunee Mfg. Co.
1920 Lincoln St., Kewaunee, Wis.

Your Last Chance to Buy An All Wool Made to Measure

Suit or Overcoat

For Only $3.95

Buy two Suits or two Overcoats, or a Suit and Overcoat—pay the regular price, $39.85, for the first garment and get the second Suit or Overcoat for only $3.95—or you may buy one of our $46.85 Suits or Overcoats and get the second Suit or Overcoat for only $6.95.

Simply a plain statement of facts—One Suit or Overcoat at $39.85 and another Suit or Overcoat of the same quality for only $3.95—or one Suit or Overcoat at $46.85 and another Suit or Overcoat of the same quality for only $6.95. New Fall materials and every one strictly all wool.

Buy both garments for yourself, or bring a friend along and each buy a Suit or Overcoat.

Sale Ends This Week—Buy NOW!

Open evenings during this sale till 8 p. m.; Saturday till 10

SCOTCH WOOLEN MILLS
17 So. CLARK
Just South of Morrison Hotel

Scotch Woolen Mills

This entire ad. copyrighted 1920 by Scotch Woolen Mills. Reproduction prohibited.

$2.50 Each

PRONTO FIRE EXTINGUISHER

PRONTO Will Not Damage The Daintiest Materials

SALE DRUGGISTS
-MORRISSON CO.
W. Randolph St.
e Franklin 1929
DUSTRIAL
LISBURY & CO., Inc.
0 W. Madison St.
e Franklin 5137

to Buy Measure

rcoat

95

a Suit and Over-
85, for the first
or Overcoat for
our $46.85 Suits
t or Overcoat for

s—One Suit or
t or Overcoat of
-or one Suit or
t or Overcoat of
w Fall materials

r bring a friend
rcoat.

Buy NOW!
; Saturday till 10

N MILLS
o. CLARK
of Morrison Hotel

d. copyrighted 1920 by
n Mills. Reproduction

California bids you share in her inexhaustible wealth

LET

ALMONDS

MAKE YOU A BIG INCOME

Thousands of Tribune readers read our "almond ads" last season with absorbing interest. Thousands sent for our book, "A Life Income Plus California"—attended our Free Illustrated Lectures—came to our offices—viewed our almond exhibit—and were filled with amazement at the remarkable progress our Association is making in its gigantic almond orchard development project in the Paso Robles district, California.

Many bought one or more of our 10-acre tracts—and later went out to see what they had bought, with the distinct understanding that if they did not find conditions exactly as represented in our book we would refund all money paid and also their railroad and Pullman fares both ways.

They didn't ask for their money back. Instead, they keep writing letters containing enthusiastic comments such as the following:

"One cannot readily appreciate this opportunity until he has been on the ground as I have been. I believe I saw all there was to see and learned a lot that you do not tell about in your book. In particular you do not say that three year old trees bear a crop of nuts. I found this to be the case."

"Everything better than we expected to find, and I am satisfied it is better than represented."

"Your literature does not do half justice to conditions as they are in your orchards, and I will be more than glad to recommend your proposition to inquiring friends."

The originals of these letters and hundreds of others just as enthusiastic are on file in our office. You may see them at any time. Names and addresses will be sent on request.

Surely there must be something most unusual in this investment opportunity; otherwise it is not likely there would be such unanimity of opinion that, far from exaggerating the great possibilities in growing almonds in the Paso Robles district, we have actually **underestimated** the real conditions.

Best Almond Land in World at Paso Robles, California
No Irrigation—No Fertilization

California grows 99% of all the almonds produced in the United States. But the demand is so great that California's entire yield supplies only 15% of the home consumption. The other 85% is imported.

Certain sections of the Paso Robles district contain what is known as sea marl adobe soil. This soil needs no fertilizing. The sea marl is a natural fertilizer. Experts declare that it would cost $2,000 an acre just to fertilize ordinary soil to make it as rich in plant food as is this sea marl adobe soil. No irrigation is required. The soil holds water like a sponge and there is enough rainfall every year to saturate it thoroughly. In the driest of dry seasons you can dig beneath the surface a few inches and find earth moist enough to make a mud ball. This particular type of soil is scarce. Our experts have gone over the entire district, carefully tested the soil in different sections, and no one knows better than we do how difficult it is to find good almond land suitable for our orchard development purposes. Frankly, we do not believe that we shall be able to secure a sufficiently large acreage to carry us through another season. In fact, we shall not be surprised if we have to refuse orders before this season closes. Paso Robles, long famous as a health resort because of its hot sulphur baths and lithia waters, is situated about midway between Los Angeles and San Francisco. The winters are mild. The summers not excessively hot. Vegetation grows in the open practically the year round.

An Opportunity for You to Grasp—NOW

Yes, right **now** is the time for you to act if you ever hope to get into this big paying industry at our present low price and easy payment terms.

Perhaps you may know something of the history of some of the other big horticultural enterprises in California. You are, for instance, well aware of the fact that the finest oranges, lemons, apricots, prunes, grapes, raisins, walnuts, etc., come from California—and you know that they command the highest prices. Yet it has been only a short time ago when raw land suitable for those crops could be had for only a few hundred dollars an acre. It may surprise you, then, to learn that the raw land suitable for those crops is today selling as high as $1,500 an acre.

Raw land, mind you. And in the meantime, despite the heavy expense of irrigating, fertilizing, smudging and constant care required, the California fruit and nut growers have grown rich—and are getting richer.

Today history is repeating itself in ALMONDS—California's surest, all-around **best-paying** horticultural crop, according to leading authorities.

Your Interests Safeguarded By Strong Trust Agreement

Every dollar that you pay for the purchase of an almond orchard from us goes to your trustee—the County National Bank and Trust Company of Santa Barbara, California—a strong and conservative national bank with assets of approximately $3,000,000. This money is conserved and expended according to the terms of the trust instrument for the development of your almond orchard and for such overhead expenses as may be necessary or incidental to the conduct of the business of our Association for the benefit of each and every tract owner. The trust agreement under which our Association operates offers the largest measure of protection to the buyer that we know of in the horticultural history of the state. We believe that our Association is today conducting the greatest constructive work along horticultural lines of any organization in the United States.

Our Organization Works for Your Success

We have built up an organization of cool, level-headed, far-seeing business men who from the start anticipated the day when there would be no more desirable almond land to be sold.

Our organization was founded with this thought and belief in mind: that only a very small percentage of the buyers of our almond tracts would ever care to give their almond orchards, even when fully paid for, their personal care and attention, although they may do so if they wish. We have laid our plans accordingly, and are prepared to look after every buyer's interests so long as he wishes us to do so. We already have under successful cultivation for our buyers and ourselves more than 5,500 acres of almonds. This means that the Associated Almond Growers is a **permanent** organization. It necessarily must be to protect our own interest if for no other reason.

Our Money-Back Guarantee

If you can conveniently do so, by all means make a trip to Paso Robles and examine conditions there first hand. Investigate. If you do not find everything just as represented in our book, we will refund to you any payment you have made, together with your railroad and Pullman fares. This same offer holds good if, instead of going yourself, a representative makes the trip of investigation.

FREE Moving Pictures and Illustrated Lecture

Lyon & Healy Hall, 64 E. Jackson Blvd., Monday Evening, October 11, at 8 o'Clock

Don't miss this. In moving pictures you will be shown the entire almond industry from the planting of the young trees to harvesting the crop. You will see almond orchards in all stages of development. In addition to this we throw upon the screen a large number of colored lantern slides—beautiful pictures of California's unsurpassed scenic wonders—snow-capped mountains, semi-tropical valleys, feathery waterfalls, gorgeously colored flowers that bloom the year round; smooth, white motor roads of which California now has more than 2,700 miles and is building other thousands of miles; clean, beautiful cities without soot or smoke; beach bathing scenes, etc., etc.

Yes, come. Hear and see how California has opened wide her door of opportunity to you—NOW—and also why it is an opportunity which is fast coming to an end. Get the **proof** of the big profits others are making in almond growing and how **you** can do the same thing if you will only act promptly.

Remember, all seats are **free**. So come and bring your friends—and come **early** to make sure of getting a good seat—tomorrow (Monday) evening at 8 o'clock, Lyon & Healy hall.

Come to Our Offices and Get All the Facts

901-908 LYTTON BUILDING, 9 A. M. to 6 P. M.

Open Any Evening by Special Appointment. Telephone Harrison 8620.

See the permanent exhibit which we have here—large colored photographs of the almond orchards of Paso Robles which show you exactly what the orchard you buy will look like when in full bearing. Let us explain more fully how you can secure one of these 10-acre tracts by making a moderate payment down, the balance to be paid in easy monthly payments and out of your crops. Also see the detailed figures which we have here on the profits of almond raising. You will be interested in reading letters which have come from men who have gone to Paso Robles to investigate our proposition and to get all the facts at first hand. Let us tell you how we came to select the Paso Robles district as the best adapted for almond growing in all California. We will show you samples of the wonderful sea marl adobe soil which requires neither irrigation nor fertilization. We will also show you how we select the buds for our pedigreed trees, and why, under no circumstances, do we plant any other kind.

FREE This Remarkable Illustrated Book

"A Life Income Plus California"

If you cannot come to get the information, at least send for this very remarkable book, which tells the story of almond growing and explains how it is increasing at a rate which means a greater demand than all the almond land in the United States can supply—which means always a sure market at high prices for the crops. This book is filled with illustrations of the almond orchards and with views of the country surrounding Paso Robles. Sign and mail coupon for copy.

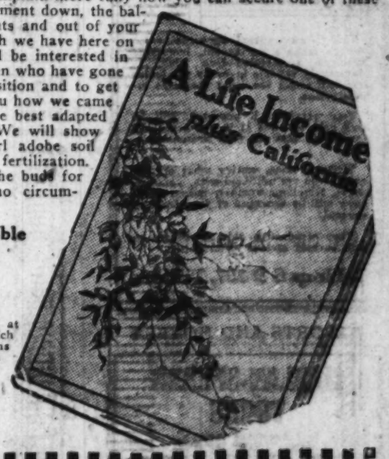

Associated Almond Growers of Paso Robles
901 Lytton Bldg., Chicago, Illinois

Without obligation on my part, send me your FREE BOOKLET, tell me more about your Almond Orchards, price, terms, etc.

Name .....

Address .....

City ..... State .....

1-10-10

Associated Almond Growers of Paso Robles

901-906 Lytton Building

14 East Jackson Boulevard, Chicago

INDICT CHICAGO DETECTIVE WHO SOLVED MURDER

"Rockford Politics" Hits Bernacchi.

The same laws hold true in Rockford, Ill., as in Chicago, but the procedure is slightly different. For instance:

Last July State's Attorney William Johnson of Winnebago county appealed to Chief Garrity to send an Italian detective to Rockford to aid in the solution of a murder mystery. The chief selected Detective Sergeant Julian Bernacchi, veteran untangler of many of Chicago's "black hand" cases.

Bernacchi went to Rockford on July 11 and found two prisoners, Joe Frazzitta and Calagero Bascio, in jail. Frank Farace, it appeared, had staggered across the state line from Rockford into Beloit, Wis., and had died there from stab wounds.

Confesses to Murder.

The next day, July 12, Bascio, in the presence of five Rockford business men, confessed to Bernacchi that he had stabbed Farace forty-eight times and that he inclined to the theory he may have been responsible for the victim's death. Bascio, a new arrival in town, said Farace had jerked his necktie and demanded what business he had to be there.

Bascio stated he interpreted the necktie signal as a death threat and decided to kill Farace as a matter of safety first. Frazzitta said he had witnessed the affair just as Bascio described it.

Then Detective Is Indicted.

Bernacchi, highly elated over the outcome, returned to Chicago and watched the papers for news of Bascio's indictment. But did the Winnebago grand jury indict the murderer? It did not. It indicted Bernacchi on several counts including assault.

Bernacchi hurried to Rockford on Thursday to find out if they had got his name and that of the prisoner confused. No such thing. He was indicted last Tuesday, he found, for the "unlawful imprisonment" of Bascio and Frazzitta. Detective D. G. Torrisi of Beloit, who had aided him, also was indicted and an effort had been made by Special State's Attorney Roy F. Hall to get the grand jury to indict State's Attorney Johnson, but this was unsuccessful.

Bernacchi furnished $9,000 bond and returned to Chicago more puzzled than ever.

Politics, Rockford Man Says.

"Politics," explained a man in Rockford last night. "They've been trying to get Johnson out, but he was nominated at the recent primaries for reelection on the Republican ticket. He'll probably win. They couldn't get him so they made the detectives the goats. Judge Robert K. Welsh of the Circuit court, who ordered the investigation and appointed the special state's attorney, has two sons who are members of the law firm of Fisher, North, Welsh & Linscott, attorneys for the two prisoners."

Swift Winner of Two Wives to Be Brought Back

Glen T. Aldrich, who posed as a lieutenant commander of the navy, married two Chicago girls in ten days, and cashed $4,000 worth of bad checks, is expected to be brought back to Chicago this week. He is under arrest in Portland, Ore., charged with passing checks. His two wives eagerly await his return. One was Miss Lillian Dombrow. The other, and latest wife, was Miss Esther Carlson, 4928 Walton street, Austin. Police have heard he has another wife in New York.

Mme. Walska, Soprano of Chicago Opera, in U. S.

The Chicago Opera association announced yesterday that Mme. Ganna Walska, a Polish soprano, had arrived on the Aquitania, and was expected in Chicago soon to begin rehearsing for the opera season. She was recently married to Alexander Smith-Cochran of Yonkers, N. Y.

Members of Lodges And Other Organizations:

This is an unusual opportunity for you to make a permanent, honorable business connection—One that is thoroughly reliable in every particular and will stand the most thorough investigation.

Your services, if accepted, will be well paid for, and it is not necessary for you to give up your present position.

Write at once, stating what organization you are affiliated with, your address, telephone number, and an interview will be arranged at your home, if desired.

Your response to this advertisement will be held strictly confidential.

Address E D 357, Tribune.

RESORTS AND HOTELS

HARLAN-SPEARS TOURS

Announce their First "Injun" Summer

HALLOWEEN TOURS

Including Mammoth Cave, Louisville, and West Baden Springs, Indiana.

CALIFORNIA

Fall and Winter Tours

Including Colorado, The Grand Canyon of Arizona, Riverside, Coronado Beach, San Diego, Tia Juana, Mexico, Los Angeles, Catalina Island, Santa Barbara, Del Monte and San Francisco.

28 and 40 day tours—Limited in numbers—Liberal stopover privileges—High class accommodations—Departures monthly, beginning in November.

Other Tours to

EUROPE, SOUTH AMERICA, JAPAN, CHINA, FLORIDA, CUBA, WEST INDIES; also INDEPENDENT TOURS, anywhere, any time.

Send for Booklets

HARLAN-SPEARS TOURS

624 Great Northern Building, Chicago, Ill.
Phone Wabash 9648

DEDICATE WEST SIDE LIBRARY

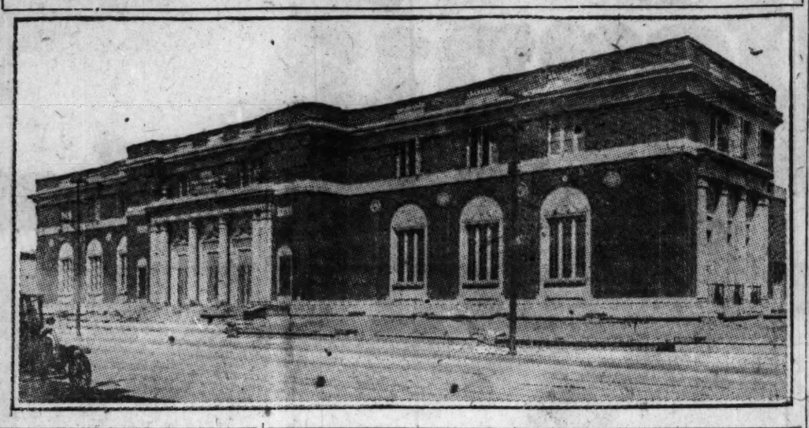

SHIFT LOOP L PILLARS TO CURB, COLLINS URGES

Capt. Morgan Collins, who has undertaken the task of bettering traffic conditions in the loop, finds the method in vogue at State and Madison street is "working well."

The policemen direct traffic from a point seventy-five feet from the intersection, loading the street cars before permitting vehicles to pass. The system may be put into effect at all other crossings.

The captain has ordered the mounted police to issue summonses to every auto owner violating the parking statutes; recommends repaving of the cobble stone and rough granite block streets in the downtown district, so that traffic will have other smooth exits from the loop besides Michigan avenue, and advocates moving the pillars of the elevated structures in Wabash avenue, Wells street, and Lake street from their present positions outside the car tracks to the curbstones.

New Home of Books

Two hundred thousand volumes will have their home in the Henry E. Legler branch library, South Crawford avenue and Monroe street, which was dedicated yesterday afternoon. Four other regional libraries are to be erected in the near future to relieve the congestion at the main bookery down town. The Legler branch cost approximately $200,000.

Autoist Hits Boy; Flees from Crowd; Shots Fired

Frank Gewandowski, 969 West Chicago avenue, a saloonkeeper, who attempted to escape after his auto had injured 7 year old Rudolph Jadlowski, 1423 Chicago avenue, last night, was chased by an angry crowd. Policeman Louis Kuester captured him after firing several shots. The boy's father attacked Gewandowski in the police station. The boy may not live.

Detective Bermingham's Father Robbed by 2 Men

John Bermingham, 3637 Lexington street, father of Detective Sergeant Edward Bermingham, was held up by two men last night and robbed of $70.

PEARS $1.50 PER BUSHEL AT CAR HERE TUESDAY

Farm Bureau to Bring Fruit to Consumer.

BY FRANK RIDGWAY.

Marketing pears direct from producer to consumer to eliminate costly moves in handling is a plan that will be tried out in Chicago next week by the Illinois Agricultural association. An attempt will be made to do away with extra market costs that are tacked on the consumer's bill when he buys a basket of fruit by selling the pears from a freight car door.

By this means Chicagoans will be able to get No. 1 Keiffer pears at a price not to exceed $1.50 a bushel basket, the association promises.

After investigating the pear situation in orchards and through various market channels, the farmer's state bureau believes it can effect a saving for the public and get a fair price for the grower. The plan is considered of particular advantage to those who want to can fruit.

Ship Car for Experiment.

Acting on this theory, officials of the bureau have ordered a carload of pears to be shipped today from D. D. Purcell's orchard at Alma, the heart of the southern Illinois pear district. The car will be spotted on Lowe avenue between Sixty-third and Sixty-fourth streets, and the sale will begin at 10 o'clock Tuesday morning.

While Chicago housewives have been paying an average of from $2 to $2.50 a bushel for pears, the growers in Alma and other pear districts were offered about $1 a bushel.

"I will take a chance on a carload of pears not selling and having to be dumped into Lake Michigan in order to give people in Chicago a chance to buy fruit at a reasonable price from the car door," said Mr. Purcell, who has a fifty acre orchard.

Cost to the Shipper.

Throughout the Alma district it costs the growers 7 cents a bushel to have the pears packed and about 10 per cent of them are culls this year. In the Purcell orchard there were four women and a man at the sorting table. This added another 4 cents a bushel for culling. Still another 7 cents is added to each bushel to cover the cost of loading, hauling, and placing in cars. The baskets cost 35 cents each, making a total of 84 cents for picking, sorting, packing, hauling, and loading on cars at the local station.

The freight from Alma to Chicago is approximately fifteen cents on each bushel basket, and an estimated cost of fifteen cents on each basket is added to cover the expense of the selling force at the car here. These figures represent the immediate market cost and do not allow for the farmer's original investment, the expense of pruning, spraying, cultivating and other handling costs.

All Pears Doubly Inspected.

Every basket of pears will be carefully inspected at the local station before they are loaded by F. J. Blackburn, farm adviser of Marion county. The pears will be inspected again at this end of the line and the baskets opened so consumers may see just what they are buying.

"The Illinois Agricultural association is not buying pears, but merely helping the orchardists and people here in Chicago," explained the bureau officials who will have charge of the work. "The growers will not get their money until the pears are sold."

Between 150 and 200 car loads of Kieffer pears are yet to be harvested in the Alma district, where more than 1,500 acres of orchards are planted. The Kieffer pear is hard and has good keeping qualities, staying in good condition for three weeks or more.

Send for Booklet on "Earning By Mail"

5% Paid on Savings

What is "Conservatism" in banking?

Every bank wants to be considered conservative; it's a typical, standard bank-word. But just what does it mean?

U. S. Government securities illustrate, that of itself, a low interest rate does not prove conservatism nor safety. For who can say that a Government 3% Bond, a 4¼% Victory Note or a 6% Treasury Certificate is more conservative or safe than either of the others?

Conservatism in banking seems to us to consist in doing the right thing at the right time.

For some time banks have received 1% or 2% more for their loans than formerly. We feel that we're conservative when we allow our depositors a part of this increase. We believe it's the right thing for us to pay 5% on savings deposits, or certificates of deposit, compounded quarterly; and that this is the right time to do it.

You can do your banking with us by mail, safely and privately. We'll send you our booklet about it if you ask for it.

St. Joseph Valley Bank

in Elkhart, Indiana

Resources over $5,000,000.00 Invested Capital $400,000.00

Member Federal Reserve System

THE GENIUS OF WALTHAM

THE war is over. But there are some of us who will never forget. They, also, who go down to the sea in ships, have long memories. Let us keep them company and take a "sight" through the periscope of Time.

Darkness! The kind of darkness that you feel. In the midst of the Stygian gloom, a little ship, one of Uncle Sam's destroyers. On guard! Somewhere off the coast of France. "Somewhere" is a good word for a night like this.

Add to the black murk a cutting wind with an icy edge to it, a blare of angry waters, and you get a mixture you wouldn't like to prescribe for any man's comfort. But war is only another name for duty. That's why this little destroyer is smashing into the thick of it. And doing a good job, too.

And somewhere aboard that throbbing, panting, leaping ship is a clock. "The ship's chronometer," the navigating officer calls it. But to gob and officer alike it is a symbol of home. For right there across its shining face is a familiar name — Waltham — a name that is as much a token of Uncle Sam being on the job night and day as the good ship under them. But that's the other part of our story—

Time, in navigation, is as important as the sun and the stars. A reliable chronometer can always be seen in the Chart Room, but the sun does not always shine in the heavens. Small wonder, then, that the chief officer of a ship is so finicky over this timepiece. He guards it, he watches it, he prizes it, above all his possessions. It reckons for him the sea-miles when he has no other reckoning. It is the one friend he can depend upon when the elements league their cyclonic powers of wind and fog and storm against him.

NOW the history of the chronometer is more or less a fanciful record of European supremacy. This tradition of the sea had it that the only reliable chronometer was one made either in England or on the continent. But many a tradition has been scrapped by necessity, and this is one of them. And any sailor-man will tell you that tradition in the Navy is as hard to overcome as a United States battleship stripped for action. But wait—

When war was declared there were not enough foreign chronometers to go around. Here was the American craftsman's chance, for which he had been waiting a long, long time. The Navy Department, in the vernacular, was up against it. "Chronometers! Oh, for some chronometers!" was the cry. So the Waltham Watch Company was called upon. "Can you supply the Navy with chronometers?" "Certainly! How many?" The order was given and with Yankee dispatch promptly filled. Indeed, Waltham eventually supplied more chronometers during the war than all other makes combined.

Then it was that the Waltham Chronometer went to sea and shattered forever the cherished tradition of foreign chronometer supremacy by standing up under conditions of war that often put the alien chronometer out of business. And they stood up so consistently that prejudiced old salts in verbal and written praise saluted the performances of this American Keeper of Time upon the Sea.

FOR instance — imagine an instrument keeping the closest time in a subchaser, head on in a stormy sea. Every unit of the little ship shaking like a leaf. Straining, twisting, being buffeted, beaten. Now, hurled to the crest of a giant wave; anon, plunging like a stricken bird into a yawning pit of swirling water; sometimes lifted bodily, then crashed down like a toy thrown from the hand of a giant—and every moment that delicately adjusted but sturdy Waltham Chronometer ticking the fleeting seconds, unconcerned except with the business of keeping time — correct time, for the gallant lads who put their trust in this Watch Over Time while they keep their watch above or below deck.

This was the acid test. But when we stop to think of it, Waltham had been preparing for over seventy years for our country's emergency — because of Waltham invention in watch making, because of advancement unto advancement in the art of developing timekeeping mechanisms, and those miracle-working machines that cannot be found or duplicated elsewhere in all the world, giving America precedence in this important industry. This, we believe, was true preparedness; this was Waltham's pride and honor, in vindicating the sinew and ability of American Industry in war's fiery challenge, as no less the Waltham Watch has sustained American supremacy at the great Expositions in times of peace.

WE should be remiss if we forgot the mighty dead — those sons of genius who labored long years in Waltham laboratories for the glory of America,— Charles Van de Woerd, Duane H. Church, Charles Whitney, John Logan and others. "They rest from their labors, but their works do follow them." And no less those master American mechanics, Marsh and Ohlson (the inventor of the Waltham Time Fuse), who are still adding lustre to the fame of the American Waltham Watch all over the world

As Americans we should have long memories. It is inspiring to review the past. We have much to elate us, to help us "carry on," to produce more and still more, to supply the world with the work of our brains and hands. For in labor, well and cheerfully done, is our health, wealth and happiness.

WALTHAM

THE WORLD'S WATCH OVER TIME

There is a beautiful Booklet for you—telling how the Waltham Watch is made. Write for it today to the Waltham Watch Company, Waltham, Mass.

The Store of To-day and To-morrow

THE FAIR

Established 1873 by E. J. Lehmann

State, Adams and Dearborn Streets

Trusses, Deformity Braces

and Elastic Hosiery

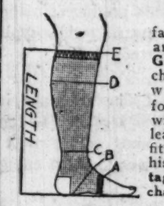

Proper fitting is essential to securing satisfactory results from these corrective appliances. Mr. J. H. Garr, our mechanical expert, was associated for fifteen years with one of the leading surgical instrument houses. He has fitted thousands of people satisfactorily with his H. R. rubber covered truss. Take advantage of his fitting service—given without charge.

Special! **$15 hard rubber truss, double, $11; single, $10**

Special! **Best stout seamless silk garter hose, $5; linen, $5**

$5 grade silk and linen garter hose, priced 4.50; cotton, 3.75

All silk supporters, $18 grade, priced $11; cotton, $9

$5 grade New York elastic truss, specially priced at 2.50

Supporters for abdominal weaknesses, obesity, tumors, appendicitis, floating kidneys and rupture operations, $4.50 up. If your truss is not holding your rupture properly, call and have our expert adjust one of our Never-Slip sponge rubber pads on the truss you now wear. Woman attendant.

Private Fitting Room, Main Floor Balcony

SPECIAL

Notice to Rent Payers

DO you want to own your own home? After witnessing the recent period of increased rents and real estate values, are you not convinced that to own your own home is absolutely essential? Our special proposition will positively start you on the road to ownership of YOUR OWN HOME. Only a small amount of cash is necessary. Anybody with $50 cash should learn of this new idea by addressing

E D 582, Tribune

SERVICE THAT SATISFIES

Good Transportation Service is essential to the business and social life of the country. It is as necessary as the food we eat and the air we breathe.

There is a growing demand on the part of the public for more and better Transportation Service. The quality of the service rendered by a railroad company today must be of a high order to win the approval of the public. If the patrons of a railroad are satisfied with the service, if they talk about it among their friends and acquaintances, it is convincing evidence that the service is good.

The NORTH SHORE LINE has attained that popularity with the public as a result of the service it is giving between Chicago and Milwaukee. Its passenger traffic has grown from 6,000,000 in 1915 to 14,000,000 in 1920. Trains of the NORTH SHORE LINE run direct from the heart of Chicago to the heart of Milwaukee. They operate around the "Loop" in Chicago, bringing the customer right to the doors of the great retail stores, the banks, the office buildings, the hotels, the theaters, without change or transfer. The fast and frequent service given by the electric line to the loop district has proved a boon to hundreds who are in business in the city and who live in the suburbs along the north shore.

The NORTH SHORE LINE is complete in every branch of railroad service. It meets the need of the merchant and the manufacturer, the shipper and the shopper, the business man and the professional man, the farmer and the laborer. Its classified trains---Limited, Express and Local---meet all conditions of passenger travel. Its Merchandise Despatch Service meets the requirements of the shipper who appreciates time saved in the transit of his goods.

Limited Trains—All-Steel Limited Trains, making fast time and few stops, run between Chicago and Milwaukee every hour with a half-hourly service on Saturdays, Sundays and holidays.

The Badger Limited—Makes one run a day in each direction with no stops for passengers between Chicago and Kenosha. It carries the passenger from the Loop to the business center of Milwaukee in **2 hours and 10 minutes.**

Express Trains—Between Chicago and Waukegan fast Express trains run every thirty minutes, carrying the passenger to the centers of both cities.

Local Trains—Give a local service between Evanston and Milwaukee, making frequent stops to suit the convenience of passengers.

Dining Car Service—Three dining cars a day in each direction enable the busy traveling man to transact business up to the last minute and enjoy a clean, well-cooked meal, at a reasonable price, without loss of time.

Baggage Cars—Baggage of passengers is carried on the Limited Trains and handled with promptness and despatch.

Merchandise Despatch—For the prompt and efficient handling of merchandise the NORTH SHORE LINE challenges competition. Shipments received in Chicago in the evening are delivered in Milwaukee early the following morning. Shipments received up until noon are delivered at any point on the line the same day. The service is faster than express at much less than express rates.

Courtesy—Employes on the NORTH SHORE LINE are noted for neat appearance, courtesy and a hearty willingness to serve the public.

Rates—The rates in force on the NORTH SHORE LINE are under the regulation of the Interstate Commerce Commission, the Illinois Public Utilities Commission, and the Wisconsin Railroad Commission.

Safety—The NORTH SHORE LINE is equipped with the most modern safety appliances known in the engineering world. Safety engineers are constantly on the watch to guard against any condition that might lead to an accident to the public or the employes. The result is that the NORTH SHORE LINE has a record for safety not equaled on any other high-speed electric line in the country.

Equipment—The Passenger equipment of the NORTH SHORE LINE is new, is All-Steel, and has all the latest improvements looking to the safety, comfort, and convenience of the public.

Track and Roadbed—The NORTH SHORE LINE is double-tracked practically all the way between Chicago and Milwaukee. Heavy steel rails are laid on ties imbedded in stone ballast, making high speed possible and assuring the passenger a smooth and comfortable ride.

Automatic Sub-Stations—The NORTH SHORE LINE has the most complete system of automatic sub-stations in the country. This system assures a steady supply of electrical energy to meet any and all requirements.

Reliability—The NORTH SHORE LINE gives uninterrupted service in all kinds of weather. It is reliable every day in the year.

Give the NORTH SHORE LINE an opportunity to prove the superiority of its service. A trial will convince you. For full information apply Traffic Department, 72 W. Adams St. Telephone Central 8280, Central 4055.

CHICAGO NORTH SHORE & MILWAUKEE RAILROAD

CHICAGO SKIPS 209,043 BATHS; 0-0-0 SKINNAY!

Everybody Forgets a Few but Rogers Park.

Chicago narrowly missed tumbling headlong into that mussy class commonly called "the great unwashed" during the last summer. Bathtubs alone saved the citizens from that sin which, by inversion of the adage, is next to ungodliness.

O, Chicago!

The grimy truth is that lake ablutions at municipal bathing beaches this year numbered only 362,867, as against 571,910 in 1919. The revenue from the Clarendon, Rainbow, and Rogers Park beaches dropped from $25,366 last year to $16,749.

Only in Rogers Park do the figures point to an increase in the desire for purity of body and fun in the lake waves. The attendance there more than tripled this year, jumping to 23,862.

The Secret Revealed.

"In spite of the figures I do not think bathing is becoming less popular in Chicago," said Walter Wright, director of the bathing bureau. "The beaches were only open two and one-half months this year because of lack of funds. The usual season is three months or more. Then too the cool weather accounts in part for the figures."

FREEPORT SEED KING DIES.

Freeport, Ill., Oct. 9.—John Bauscher, 57, who amassed a fortune in the seed and flower business, died here today.

RIVERSIDE GIRL, ONE OF "CHICAGO BEAUTIES," WEDS

Miss Geraldine Love, daughter of Mr. and Mrs. Edward Myron Love of Riverside, was married last night to Horace Bushnell Keeler, son of Mrs. Harvey R. Keeler of Cleveland, O. The ceremony was performed in St. Paul's Episcopal church in Riverside. Miss Love was selected last year as one of a group of "Chicago beauties."

GERALDINE LOVE. [TRIBUNE Photo.]

Scott A. Rogers of Cleveland was best man and Miss Edwena Love, sister of the bride, was maid of honor. The ushers were Warwick Hayes and Allen Williams of Cleveland, Horace Buggie of Toledo, and Merrill Norris and Norris Love, brother of the bride, of Riverside. The bridesmaids were Miss Emma Bracken of La Grange, Mrs. Paget Cady and Mrs. Henry Burden of Riverside, and Mrs. Georgia Hall of Evanston.

Tribune Driver Dies in a Dentist's Chair

Thomas Credidio, 38 years old, 3414 Polk street, a driver for THE CHICAGO TRIBUNE, died yesterday in the dental office of Drs. J. A. Pfister and L. E. Davis, 1306 Reliance building, while he was having some teeth extracted. The police say that he was under an anesthetic at the time of his death. He is survived by his widow and a son, 9 years old.

STATE ST. BRIDGE CLOSED TODAY; REROUTE CARS

The State street bridge will be closed to street car traffic today from 6 o'clock in the morning until 6 o'clock in the evening for repairs, officials of the surface lines announce. Cars will be routed as follows while the bridge is being repaired:

South bound State street cars will turn west in Kinzie street to Dearborn street, south to Lake street and east again to State street. South bound through route No. 1 and No. 3 cars will turn in Kinzie street to Dearborn street, south to Van Buren street, east to State street to Eighteenth street, then to Indiana avenue and continue south.

North bound cars will turn west in Van Buren street to Dearborn street, north to Kinzie street and back to State street.

North bound through route No. 1 and 3 cars will operate in eighteenth street to State street, north to Van Buren street, west to Dearborn street and then to Kinzie street. No. 3 cars will turn north in Clark street, No. 1 cars in State street.

PAULINE INSANE, JONAS PLEADS; SEEKS $40,000

Julius Jonas believes Pauline Meglitsche was "not responsible for her actions" when she shot him and killed herself in a room of her home several months ago. His attorney, Lester L. Bauer, will endeavor to convince a jury that Miss Meglitsche was in poor health and that her mind was unsettled at the time of the tragedy.

Two suits, each for $10,000, were filed in Superior court yesterday. The basis of both is the claim that Jonas lost his sight through an accident.

Attorney Bauer states that two other suits, also for $10,000, will be filed, making the amount of damages claimed $40,000.

BEG YOUR PARDON

The other day an item in THE TRIBUNE alluded to Ramona Winship, 9 years old, as "said to be the youngest girl ever to fly in an airplane." Since that time it has been established that there are many younger girl aviators. Among them are:

Ruth and Beth Bunnell, 38 Highland street, Hammond, Ind., who flew when they were 4 and 8, respectively.

Barbara Virginia Wilde, 7332 Pingree street, 2 years and 10 months.

Frances Wilson, 22 West One Hundred and Tenth place, 4½ years.

Joan Jackson, 629 Waveland avenue.

And perhaps others.

SHOT KILLS GIRL AS SHE HUNTS FOR POWDER PUFF

Miss Loretta Murphy, a telephone operator, shot and killed herself yesterday morning in the home of her stepfather, Thomas Brown, at 7641 Rhodes avenue. According to relatives, the shooting was an accident. They told the police she had been searching for a powder puff in the drawer of a chiffonier when she accidentally discharged an army revolver belonging to her brother Joseph, a former second lieutenant.

"Loretta and my other sister, Helen, were in the best of spirits when they got up this morning," the brother told the police. "Loretta was hurrying to go to work at the Yellow Cab company. Helen frequently used Loretta's powder puff, so Loretta had hidden it.

"I had left the house when the shooting occurred, but, according to Helen, the two had just finished dressing, and Loretta laughingly had said she would have to powder her nose. She went into my room and began searching. The revolver lay in the drawer. The slightest pressure on the trigger would have discharged it."

Dr. Thomas J. Maher said death had been almost instantaneous.

F. D. Roosevelt Flies to Keep Missouri Date

Kansas City, Mo., Oct. 9.—Franklin D. Roosevelt late today flew here from Sedalia, Mo., to keep an afternoon speaking engagement in Kansas City. Mr. Roosevelt and John K. Lagrone, a Kansas City aviator, left Sedalia at 2:30 o'clock, arriving here at 3:50.

Mary Pickford's Suit to Come Up on November 6

Minden, Nev., Oct. 9.—Hearing of arguments on the demurrer of attorneys for Mary Pickford in the suit of the state of Nevada to annul her divorce from Owen Moore will come up Nov. 6. It was originally set for today.

THE MOST BEAUTIFUL CAR IN AMERICA

PAIGE

The Controlling Factors in Price Making

On September 29th we announced a sweeping reduction in the list prices of our motor cars. At that time we stated that there was no economic justification for such action and it could only mean a very substantial loss to this company.

This loss we very cheerfully accept in the interests of a worthy movement to decrease the excessively high costs of living. But no business can remain permanently on a non-profit basis and, unless commodity prices do actually decline, our experiment will merely prove to be an expensive failure.

In brief, materials and production costs must come down in the very near future or the price of Paige cars must inevitably go up. These two elements—materials and production costs—are the controlling factors in price making and upon them rests the entire manufacturing structure.

We have stated the facts in a blunt, straightforward way. Paige cars are today selling for less than the cost of production and you, of course, realize that such a condition cannot continue indefinitely.

It merely remains to affirm that we shall not, under any circumstances, depart from the high standards of quality which have always characterized our vehicles. Irrespective of cost, the Paige will continue to be a fine mechanical product—worthy of your complete respect and confidence.

PAIGE-DETROIT MOTOR CAR COMPANY, DETROIT, *Michigan*

Manufacturers of Paige Motor Cars and Motor Trucks

BIRD-SYKES COMPANY
Distributors
Phone Calumet 6060 2215-2221 S. Michigan Ave. Chicago

Do You Live in a Rented Home?

For years you have been paying rent. Ask yourself this question: What have you to show for the money paid out to a landlord? The answer is a roof over my head as long as I pay my rent. Why continue giving your money away when you can own a home in the high grade "Beverly Hills" section by making payments the same as rent?

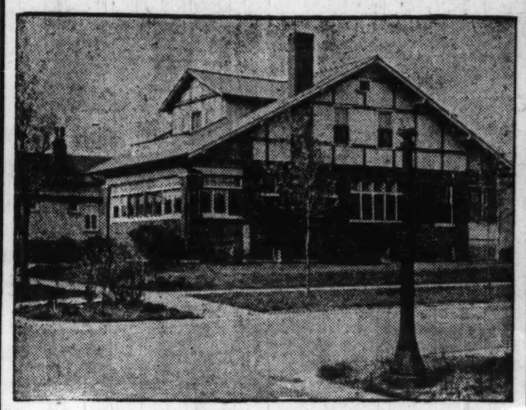

Home Scene in Our Property

Beverly Hills is one of the high grade communities of Chicago. In comparison it is alike to the North Shore suburbs, Wilmette, Winnetka and Highland Park. The splendid location of our property, its beautiful streets, its surrounding neighborhood of attractive homes and convenience to transportation, will appeal to you as an ideal spot for your home.

Beverly Hills Only Thirty Minutes From the Loop---60 Trains Daily

Fare on Monthly Ticket 9½c

Our property is just two and one-half blocks from the Rock Island depot and is within convenient distance to the best stores and schools in Beverly Hills.

Our Plan Solves Your Home Problem

We will sell you a large forty or fifty foot lot on easy terms, 10% cash, balance 1% monthly. This property has all improvements, paved streets, cement sidewalks, sewer, water and gas, which are in and paid for. A small payment each month will soon buy your home lot and we will then build your home according to your own plans without delay. Payments can be made each month the same as rent, which will apply on the total cost of the building. Within a certain number of years you will have your house paid for.

AS WE HAVE ONLY A FEW OF THESE HIGH GRADE LOTS LEFT, SEND THIS COUPON TO US TODAY FOR FULL INFORMATION.

JOHN BAIN & CO.
The Real Builders of the Southwest Side
6237 South Ashland Avenue
Phone Republic 2760

----------FILL OUT AND MAIL COUPON----------

Gentlemen: Please send, without obligation to me in any way, full particulars of your Beverly homesites.

Name .....

Address .....

T—10-10

PAINT SALESMEN

Experienced men. We are ready to place a number of experienced paint salesmen in territories where we have a large volume of established business. Salesmen familiar with retail dealers' business preferred. In all territories the sales force will be supported by an intensive advertising campaign and intelligent promotion and co-operative work.

In first letter tell your age, height, weight and condition of health, your selling experience for past 5 years, territory traveled, brands of paint sold, names of past and present employer, whether single or married, at least 3 references. Applications will be treated strictly confidential and must be submitted by letter only. Address

William F. O'Brien, Sales Manager
Heath & Milligan Mfg. Co.
1833 Seward St., Chicago, Illinois

FREE EXCURSION

Sunday, October 10th
Great Big Lots 50x184 ft.
AS LOW AS $100

Terms $25 Cash---$5 Monthly
Also Acres---2½ and 5 Acre Tracts as Low as $300 Per Acre

Don't buy a small city lot for a high price when you can get three or four times as much ground for less than half the price. On one of these large homesites you can have a big garden, lots of chickens, fruit and flowers. We recently purchased this great property from the

MARSHALL FIELD ESTATE

It comprises a little over 600 acres, and is located at Downers Grove, CHICAGO'S MOST POPULAR SUBURB. This great financial institution held this choice property for approximately 30 years as an investment. The reputation of this estate is sufficient proof to you that if it was good enough for them to own so long, it is good enough for you to buy. A great share of this beautiful property is heavily wooded. It is just like a city park; it is the real wonder spot of all Chicago suburbs.

This property adjoins an established town of 5,000 population, having all the conveniences of the city such as stores, schools, churches of all denominations, banks and amusements of various kinds. You do not have to wait 5, 10 or even 20 years for these conveniences to come. They are here now.

The Burlington Railroad furnishes wonderful suburban train service to the loop in from 40 to 60 minutes, with very low monthly fare; over 80 trains daily to and from Downers Grove. ALL EXPRESS TRAINS STOP AT DOWNERS GROVE.

COME OUT SUNDAY, OCTOBER 10TH—RAIN OR SHINE

Meet our salesmen wearing the 3 colored badge (RED, WHITE and BLUE) at GATE NO. 1, Burlington Railroad, Canal and Adams Sts. (Union Station); they will have free transportation. Bring your family with you. We are expecting another big crowd this Sunday.

TRAINS LEAVE SUNDAY CHICAGO TIME
9:47 A. M. 12:00 NOON
10:33 A. M. 2:20 P. M.

THESE TRAINS LEAVE WESTERN AVE. AND 18TH ST. STATION 9:59 A. M., 10:44 A. M., 2:32 P. M.; HAWTHORNE STATION 10:05 A. M., 10:50 A. M., 2:38 P. M. OUR SALESMEN WILL BE AT BOTH STATIONS.

BE SURE TO GET THE MEN WEARING THE 3 COLORED BADGE (RED, WHITE AND BLUE).

Branigar Brothers Co.
117 N. DEARBORN ST. PHONE CENTRAL 8117
SPECIALISTS IN SUBURBAN ACRES

"Woodman Spare That Tree"—Build With USED Lumber.

BOSLEY BROTHERS
Wrecking Engineers Building Material
2500 ELSTON AV., CHICAGO. PHONE: ARMITAGE 7520

REDUCTION SALE! SPECIAL VALUES IN New LUMBER Used

We announce for quick clearance the following specials. If you intend building a home, bungalow, shed or garage, take advantage of these offers and save money. New shipments of White Pine and Norway Pine just received from the dismantling of the U. S. Government cantonment at Barksdale, Wis. This lumber is thoroughly seasoned and for many uses is more desirable than new lumber. Wonderful values at these special low prices. Visit our yards. See these stocks. Come early tomorrow.

1-inch Board, Shiplap, Sheathing, 2 and 3-inch Plank, 2x4, 2x6, 2x8, 2x10, 2x12, 3x6, 3x10 and 3x12. 3x6 and 3x8 Matched Flooring and Timber. Guaranteed thoroughly sound and serviceable for any building construction. An exceptional bargain at our price. Per 1,000 square feet $45

125 DOORS
A great clearance sale of common doors. To close out the 125 remaining in our yard—quick. Each ..... 50¢

1,000 SASH
4, 6, 8, 10 and 12 light sash; all frames in good condition, some panes cracked but an unusual bargain at, each ..... 75¢

TWO BIG ROOFING VALUES
No. 1 "Green Kote" 3-ply roofing. With cement and nails. Each roll contains 108 sq. ft., 32 in. wide; 85 lbs. weight. Formerly priced at $4.50. Reduced for this sale only to, per roll $3.75

No. 2 3-ply, slate coated, waterproof roofing, 108 sq. ft., 32 in. wide, 85 lbs. weight. Approved by fire underwriters. Reduced 25%. While it lasts we offer it at, per roll.... $2.50

BEAVER BOARD
For better walls and ceilings, 32 and 48 in. widths; 6, 7, 8 and 9 ft. lengths. At, sq. ft..... 6¢

GARAGE DOORS
Single Doors. Double Doors. Will fit any garage. Beaded and matched lumber. For final clearance, each $5.00

75,000 FEET TIMBER—ALL DIMENSIONS
6x6, 6x8, 8x8, 10x10, 10x12, 12x12 Timbers in various lengths. To clear up stock at our old yards—no deliveries—sold "as is and where is"—per 1,000 sq. ft..... $25
THIS ITEM ONLY AT OLD YARDS: Robey St. & Carroll Av.

One Carload New 6-inch Beveled Siding—For this week only we offer one carload of new, clear spruce, beveled siding, at a remarkable reduction. While it lasts. Per 1,000 sq. ft. $60

See Complete Stock NEW Lumber at Our Yards!
We specialize in carload shipments out of town. We are an industry on C. & N. W. R. R. Quick delivery to all parts of the city by our fleet of Mack Trucks. Wire, write, call or phone Armitage 7520.

The Tribune Investors' Guide

Answers to inquiries are based upon information which THE TRIBUNE believes reliable, fair, and unprejudiced, but beyond the exercise of care in securing such information THE TRIBUNE assumes no responsibility.

Inquiries must bear the signature and address of writer in order to receive attention. Answers thought to be of public interest will be published. If answer is not of general interest will be mailed provided stamp is inclosed. Address letters to Investors' Guide.

—

Stocks of Secretive Companies

Numerous letters received by this department recently direct the attention to the need of frequent reports of the earnings and condition of publicly owned corporations. Most of the letters ask the reason for the recent slump in the securities of one of several companies which have made public no official information for many months past.

These companies pretend to publish financial reports, but thus far this year they have held back information, apparently in the intention of giving investors an advantage over mere insiders. Even if this has not been the purpose of their secrecy the effect is the same. The insiders—some of them at least—knew what was coming and had the opportunity to sell out and save themselves, incidentally depressing the value of the holdings of the ones who did not know.

Of course, minority stockholders cannot compel a corporation to make public frequent reports of earnings, but they can in the future avoid putting their money in the securities of companies that do not give investors fair treatment. There are plenty of companies that publish regular quarterly reports even when their directors might profit by concealing the information.

Most exchanges require annual reports from companies whose securities are listed. That is much better than nothing, but is insufficient to keep security holders informed. The only remedy for the situation appears to be in the hands of investors themselves. Whatever they want to buy will be provided. The sole purpose of listing securities is to find a ready market for them. If only stocks and bonds of companies publishing ample information are bought the others will disappear.

—

Brief Answers.

C. L. T., Cleveland, O.—We know of no railway shares selling at or near $10 a share that are entitled to rate above the purely speculative class.

—

M. A. B.—Piggly Wiggly has been reviewed recently. Send stamped envelope for clipping if you wish it.

OFFICIAL WEATHER FORECAST

The official forecast for today and tomorrow and yesterday's table of records follow:

Missouri—Fair Sunday and probably Monday; continued mild temperature.

Wisconsin—Fair Sunday; Monday probably increasing cloudiness; not much change in temperature.

Minnesota—Fair Sunday, probably becoming unsettled Monday; not much change in temperature.

Iowa—Fair Sunday; Monday probably increasing cloudiness, becoming unsettled at night; not much change in temperature.

North Dakota—Increasing cloudiness Sunday, becoming unsettled at night and Monday; cooler Monday.

South Dakota—Increasing cloudiness Sunday, probably followed by showers at night and Monday; cooler Monday.

Nebraska—Fair Sunday, becoming unsettled Sunday night with probably showers by Monday; cooler Monday.

Kansas—Fair Sunday; Monday partly cloudy with cooler by night.

Montana—Unsettled Sunday with probably rain in south portion; cooler; Monday partly cloudy.

Wyoming—Unsettled Sunday, probably rain in north and west portions; cooler; Monday somewhat unsettled; cooler in east portion.

Place of observation. State of weather. Oct. 9, 1920, 7 p.m. Central time.	Direction of wind.	Temp. 7 p.m.	Highest today.	Lowest last night.	Precipitation last 24 hours.
Eastern states—					
Albany, clear	S.E.	58	70	44	...
Atlanta, clear	N.	70	78	50	...
Boston, clear	S.W.	64	68	52	...
Buffalo, clear	S.W.	62	64	52	...
Charleston, clear	N.W.	68	76	60	...
New York, clear	S.W.	66	78	58	...
Parkersburg, clear	S.E.	60	76	40	...
Philadelphia, clear	E.	70	80	58	...
Pittsburgh, clear	S.W.	64	76	44	...
Raleigh, clear	S.	68	76	60	...
Washington, clear	N.W.	62	80	50	...
Gulf states—					
Abilene, clear	S.E.	78	86	66	...
Amarillo, cloudy	S.E.	76	90	56	...
El Paso, clear	S.E.	80	86	58	...
Fort Worth, clear	S.E.	74	84	54	...
Galveston, clear	S.E.	76	80	68	...
Jacksonville, clear	N.E.	68	74	54	...
Miami, clear	N.	76	80	62	...
Mobile, clear	N.	74	80	58	...
Montgomery, clear	N.	74	80	50	...
New Orleans, clear	S.W.	74	84	64	...
San Antonio, clear	S.	80	80	58	...
Shreveport, clear	S.E.	76	86	56	...
Tampa, clear	N.	68	78	58	...
Vicksburg, clear	N.W.	74	80	54	...
East-central states—					
Alpena, clear	N.W.	56	74	52	...
Cairo, clear	S.	60	72	50	...
Chicago, clear	E.	66	79	54	...
Cincinnati, clear	S.W.	68	78	38	...
Cleveland, clear	S.W.	68	78	50	...
Detroit, clear	S.W.	66	76	52	...
Escanaba, clear	N.	60	72	48	...
Evansville, clear	S.	72	80	50	...
Fort Wayne, clear	S.W.	68	78	46	...
Grand Haven, clear	S.W.	60	66	62	...
Grand Rapids, clear	S.W.	64	74	54	...
Green Bay, clear	S.W.	64	74	52	...
Indianapolis, clear	S.W.	70	78	50	...
Madison, clear	E.	72	76	56	...
Marquette, clear	W.	56	68	54	...
Memphis, clear	N.	72	78	50	...
Milwaukee, clear	S.E.	62	72	58	...
Nashville, clear	S.W.	68	78	52	...
Peoria, clear	S.	70	82	50	...
Sault Ste. Marie, clear	N.W.	56	60	50	...
Springfield, Ill., clear	S.W.	68	80	48	...
West-central states—					
Bismarck, cloudy	S.W.	64	76	36	...
Charles City, clear	S.E.	66	76	42	...
Concordia, clear	S.	76	86	58	...
Davenport, clear		70	80	50	...
Des Moines, clear	S.	74	84	54	...
Devils Lake, clear	S.E.	60	72	36	...
Dodge, cloudy	S.E.	74	80	44	...
Dubuque, clear	S.	68	80	54	...
Duluth, clear	W.	60	72	46	...
Huron, clear	S.	76	82	42	...
Kansas City, clear	S.E.	74	82	58	...
Keokuk, clear	S.	72	82	56	...
Little Rock, clear	S.	74	82	52	...
Moorhead, clear	E.	60	70	32	...
North Platte, clear	S.	74	80	44	...
Oklahoma, clear	S.	76	86	60	...
Omaha, clear	S.	72	84	54	...
Rapid City, clear	N.	66	76	44	...
Sioux City, clear	S.	76	82	44	...
St. Louis, clear		76	82	56	...
Minneapolis, clear	N.E.	68	74	52	...
Springfield, Mo., clear	S.E.	68	78	52	...
Wichita, clear	S.E.	78	84	60	...
Williston, clear	N.E.	60	70	38	...
Mountain states—					
Boise, cloudy	S.	64	68	46	...
Cheyenne, cloudy	S.W.	62	72	44	...
Denver, cloudy	S.W.	70	80	50	...
Havre, clear		58	64	42	...
Helena, cloudy	S.W.	58	66	38	...
Lander, cloudy	W.	58	68	36	...
Miles City, cloudy	N.	62	70	38	...
Phoenix, clear	N.E.	62	90	64	...
Pueblo, clear	S.E.	72	84	44	...
Salt Lake City, cloudy	S.	72	76	56	...
Yellowstone Pk., cloudy	S.W.	56	62	34	...
Pacific states—					
Fresno, cloudy	N.W.	58	86	52	.28
Los Angeles, cloudy	S.W.	66	70	54	...
Portland, Ore., cloudy	S.W.	64	66	50	...
San Diego, clear	N.W.	68	70	58	...
San Francisco, clear	S.W.	62	64	50	.48
Seattle, Wash., cloudy	N.	56	58	46	...
Spokane, cloudy	N.	60	62	48	...
Walla Walla, clear	S.	54	54	44	...
Canadian stations—					
Battleford, clear	W.	56	60	44	...
Calgary, clear	S.E.	54	60	38	...
Edmonton, clear	S.	52	60	34	...
Medicine Hat, cloudy		58	62	42	...
Minnedosa, clear		52	64	30	...
Montreal, cloudy	W.	60	68	50	...
Quebec, cloudy	S.W.	60	66	48	...
Qu'Appelle, clear	W.	54	66	28	...
Toronto, clear	W.	58	76	42	...
White River, clear	S.W.	48	60	44	...
Winnipeg, clear	N.E.	54	64	38	...

PURCHASING AGENTS MEET.

Many billions of dollars in purchasing power will be represented by delegates to the fifth annual convention of the National Association of Purchasing Agents that will be held in the Congress hotel from Monday morning until Wednesday morning, the advance guard of which began registering there yesterday.

Now Is the Time to Buy Securities

UNPARALLELED opportunities are now offered to the shrewd and far-sighted investor. Never in recent times have the capital issues of the leading, sound, successful and time-proven Industrial Enterprises of the United States been offered to yield such large returns. The present conditions, it is agreed, will not continue. High prices of commodities have brought about high interest rates with the resulting inducements to capital.

Exceptionally well secured obligations and capital issues of the best known and stablest of our large enterprises if procured now will give the purchaser the **continued** advantage of these higher than normal yields when times again become normal.

The decline in commodity prices already started means the decline in the demand for money, the price and value of which, like everything else, is governed by the law of supply and demand.

Buy securities now when the peak of yield has been reached and enjoy the maximum return on your money in the years to come.

Today's Unusual Opportunities for Safe and Profitable Investment

Preferred Stock Issues—this class of investment securities has gained widespread popular favor. This is because in the main these stocks, while yielding extremely liberal dividends, are well secured as to assets, giving the holders many preferences, and represent the preferred capital of representative concerns. Purchase of such shares now offers a rare chance to those who have earned and saved money to invest their funds so as to enjoy safety of principal, coupled with a high dividend yield, in the years to come.

We call your attention to the following representative issues as being exempt from the normal Federal income tax. These issues are but a few of the many fully described in our special booklet now in preparation, "Today's Unusual Opportunities for Safe and Profitable Investment." Send for your copy.

Albert Pick & Co.
The largest concern in the world manufacturing hotel and restaurant supplies. A concern which has always been conspicuously successful and very solidly intrenched in its field. Tax exempt in Illinois.....7%

American Candy Co.
A pioneer concern doing a national business in the manufacture of confectionery. Established over 28 years. Business has shown a steady and consistent increase. Very able management. Profits last year were about seven times the annual dividend requirement.
Tax exempt in Illinois.....7%

Armour & Company
One of the giants producing commodities vital to the life of the Nation. Armour Preferred is especially interesting inasmuch as holders may be the recipients of valuable rights or priorities in connection with subsequent Armour financing.
Tax exempt in Illinois.....7%

Armour Leather Co.
The leather business of Armour & Company now carried on as a separate enterprise. Liberal assets and assurance of continued earnings make this issue appeal to the most conservative investor.....7%

Benjamin Electric Co.
The manifold uses of electricity, ever on the increase, together with the peculiarly favorable situation of this company, have made it one of the biggest successes in one of the biggest modern industries.
Tax exempt in Illinois.....7%

The Buda Co.
A seasoned Preferred stock issue based on one of the pioneer engine companies, established in 1881. The Company is dominant in its particular field.
Tax exempt in Illinois.....7%

Bunte Brothers
Everybody knows this concern. They make good candy, and have been making it for over forty years. The company is also favored by the enormous increase in the demand for candy, due to Prohibition and other causes. While the amount of Preferred stock outstanding is less than $1,000,000, their net earnings last year, after payment of Federal taxes and charge-off for depreciation, were over one-half of one million dollars.
Tax exempt in Illinois.....7%

Godchaux Sugars.
Strong old concern producing and refining sugar. Dominant in the Louisiana field. Industry especially favored by modern conditions. Assets, past earnings and outlook for the future justify fullest confidence.....7%

Goodwin Preserving Co.
You have noticed that the present tendency is for housewives not to "put up" preserves, jams, jellies, etc., but to buy them direct from the retailer. This concern for 25 years has produced quality goods—pure fruit and cane granulated sugar—sales showing an enormous increase year by year. In connection with our present offering of this issue, we are able to extend the valuable right to purchase a limited amount of the Common stock with each share of the Preferred. Dividends are being paid at the rate of 8%.

Hurley Machine Co.
Very well known company, whose appliances are sold all over the United States. The management has developed an enterprise which, on account of the superiority of its product, makes it stand among the leaders in its particular field.
Tax exempt in Illinois.....7%

Insurance Exchange Bldg. Corporation
Incorporated in Illinois in 1910. A very successful building venture. The assets back of these shares represent improved real estate of the most desirable character.
Tax exempt in Illinois.....7%

Oscar Mayer & Co.
Fine old Chicago business, established many years ago. Stock offered recently was to provide funds to acquire further property which will largely augment the splendid earnings always enjoyed in the past.
Tax exempt in Illinois.....7%

McCord Manufacturing Co.
One of the largest, if not the largest manufacturer of radiators for automobiles. Makes standard appliances used in a large share of the standard cars. Assets back of these shares, together with earnings, record and position in the field, justify fullest confidence.....7%

Moline Plow Company
Strong old Company manufacturing one of the best-known lines of farm implements. Business established for many years.
Tax exempt in Illinois.....7%

Quaker Oats Company.
An industry based on the fundamental needs of the people. Dominant in its field. Mills located close to the great centers of supply. Not only the world's largest manufacturer of oatmeal, but a producer of an extended variety of cereal foodstuffs.....6%

The preferred issues listed above are exempt from the normal federal income tax. Many of these issues may now be purchased at prices substantially below par so as to net the investor a larger yield than set down in the foregoing.

Many of these issues may now be purchased at prices substantially below par so as to net the present purchaser a larger yield than that here set down.

F. A. Brewer & Co.

Investment Securities

208 South La Salle Street, Chicago. Telephone Harrison 8590

F. A. BREWER & CO.,
Investment Securities,
208 South La Salle St., Chicago, Ill.

Gentlemen: I will be pleased to receive without charge a copy of your booklet, "Today's Unusual Opportunities for Safe and Profitable Investment."

Name .....

Address .....

.....

Mention if interested in some particular issue.

H. O. STONE & CO. CHICAGO
OF PROVEN SOLIDITY SINCE 1887

The Reward of Thrift

Thrift—like virtue—is its own reward.

The thrifty man controls his own destiny. Opportunity knocks many times at his door—and is not turned away.

The years of all of us are none too many. The years for earning and saving are fewer still. He who is thrifty realizes this and makes provision for setting aside a part of his earnings against the days ahead. Common sense dictates this.

The slogan of the thrifty man is: I am prepared.

Thrift is a matter of will-power—habit—and common sense. The sensible man always is thrifty—has will-power — saves as a matter of habit. Without the habit of thrift no man can save systematically.

Thousands now are putting their savings and surplus funds into H. O. Stone & Co.'s First Mortgage Real Estate Bonds. Common sense advises thrifty folk that bonds secured by first mortgages on improved real estate are *safe, non-fluctuating* and return highest interest consistent with *absolute safety*.

Write, phone or call today for information about these high grade bonds. Telephone Main 1865. Ask for Financial Literature No. T-1010.

H. O. STONE & CO. COUPON
111 West Washington Street, Chicago, Ill.
Please send me Financial Literature No. T-1010.
Name .....
Address .....
City ..... State .....

H. O. STONE & CO.

ESTABLISHED 1887 CHICAGO INCORPORATED

FIRST MORTGAGE REAL ESTATE SERIAL BONDS
Conway Building—111 W. Washington Street, Southwest Corner Clark
(18)

Central Bond and Mortgage Co.
208 So. La Salle Street Wabash 6540

BUY — SELL — QUOTE

Butler Bros. Reo Motors
Burroughs Adding Machine Packard Motors

Our direct wires to St. Louis, Kansas City and Omaha enable us to give prompt and efficient service on Southwestern Securities. Private wires to all Eastern markets.

OUR FOREIGN DEPARTMENT
renders expert advice in all matters pertaining to foreign exchange and foreign securities.

Correspondence Invited

An Unusual Farm Bargain

800 acres Corn Belt land.
Fine Quality. Well improved—four sets buildings.
Ideal Location
At station on trunk line railroad. Private switch may be had if desired.
8% Cash Rent
Will furnish responsible tenant who will pay that on five year contract.
No Chance for Loss
Present owners will agree to purchase at end of lease at cost price, if desired.
Best of Reasons for Selling
These will be fully given in letter.
Cash required, $136,500.
ADDRESS E D 349, TRIBUNE

Long Term Loans
On Improved Cook Co. Real Estate

10-Year Loans } Easy
8-Year Loans } Principal
5-Year Loans } Payments

Let us show you why the long term loan is best for you.
The present high building costs have increased the value of your building. **This makes a larger loan possible.**
We invite you to discuss your mortgage loan with us. **Long loans with easy payments help sell your property.** See us, no matter when your mortgage matures. Our real estate loan experience of 34 years is at your service.

Chicago Trust Company
Real Estate Loan Department
State and Madison Streets
Central 7040

Big Guaranteed Truck Sale

Large number new and used trucks, one to five ton, standard makes, various body equipment, turned over to us by a finance company for immediate sale.
Used trucks are all rebuilt and guaranteed.
Time payments can be arranged.
These are not trade ins, but repossessed trucks, will be sold at less than original purchasers' equity.

B. H. JAMES & COMPANY
2108 So. Wabash Ave.
Tel. Calumet 2700

For Sale
Concrete Factory Building
on Private Switch Track
Over 200,000 Sq. Ft.
Less Than 2 Years Old

Built especially for manufacturing.
Sprinkler system, electric elevators, and all other modern equipment.
Located in outskirts of Chicago; good labor district. If interested
Address CT 522, Tribune

Man of Ambition

If you are capable and desire a better position, name your price. We have a place for the man who can qualify.

States Securities Corporation
508 North American Bldg.

Stock and Bond Salesmen and Sales Managers

We want a sales manager or a top-notch salesman capable of organizing and directing a large force of producers. We can offer right man the biggest and most attractive opportunity of the time, as a sales executive with a responsible, established and successful Chicago Investment Banking House now expanding its organization. We offer a position of importance and responsibility with high grade associates and with exceptional remuneration.

ADDRESS C T 519, TRIBUNE

TO A CHIEF EXECUTIVE

who is interested in **modern control methods** for increasing sales and production; planning, dispatching and scheduling of time and material; lowering cost; eliminating waste; establishing standards and incentives, I offer my personal services.

I have been operating as an Industrial Engineer for the past eleven years, last four years with one of the nationally known industrial engineering companies, but, now desire to connect with a manufacturer, in or near Chicago, who desires to organize "Betterment Plans" and carry them through to a profitable conclusion.

To interested executives I will be pleased to furnish record of results and credentials.
ADDRESS B O, 512, TRIBUNE.

Special Fund to Loan
On High Class Chicago Real Estate Where Margin of Security Is Large

Cooper, Kanaley & Co.
2nd Floor Chamber of Commerce Bldg.
133 W. Washington St., Chicago
Phone Main 171

GREY IRON CASTINGS
UNIFORM — SOFT — CLEAN CASTINGS OF QUALITY WITH MODERN SERVICE
We ship by Interurban and Motor Truck to customer's door

Advance Castings Co.
GOSHEN, IND.
549 Washington Blvd. Chicago
MAIN 909

WANTED
Executive Connection

Man with engineering education and broad experience in public utility business covering 14 years, desires connection as sales engineer, commercial manager, superintendent, or assistant to executive. Business changes make a new connection necessary. Interview desired. Can report immediately.
Address B O 456, Tribune

Mail Sales Specialist

Some concern desiring to build up mail sales or speed up roadmen needs this man. He is a recognized writer of result getting letters and advertising. He has handled salesmen. He is an all-round advertising man. He can come alone or he can bring with him a complete advertising, mail order, and sales promotion department. He considers himself worth $5,000 a year. However, he has saved some money and can totally disregard salary if you can show him a future. Let me send you his name and address. MASON WARNER, Brittler-Warner Advertising Company, 54 E. Washington Street, Chicago.

EXECUTIVE

Have recently sold out interests; am now ready to make other connections. Exp. as Secy.-Treas. of Corp. Formerly Branch Manager for Eastern mfr.; also acquainted with building trades. Will leave Chicago if prospects are good. Address E D 344, Tribune.

Young Man 4 Years in Orient

planning return trip, wishes to get in touch with manufacturer who desires permanent representation in Orient
ADDRESS C T 518, TRIBUNE

WHEAT RALLIES; PRESSURE ENDS; CORN HAS GAIN

BY CHARLES D. MICHAELS.

A stronger undertone prevailed in all grain markets. The general disposition was to cover shorts on all declines, and while October and December corn sold early at a new low for the season, the finish was strong and within a fraction of the top with net of ¼@1¼, October leading.

The government report on wheat was construed as rather bullish, and, with the covering of a large line of December which had been sold through an error on Friday and rumors that Canada would assume control of wheat in that country, there was a gain of 4¾c to 5¼c, December leading. Oats gained ½c to ¾c, while rye was unchanged to ¼c lower, and barley ¼c lower.

All grains sold at new low figures on the crop during the last week, but inside figures were not maintained. Net losses, as compared with a week ago, were 8c to 8¼c on wheat, 4c to 5c on corn, ⅜c to ½c on oats, 7⅛c to 7¾c on rye, and ½c on barley.

Better Feeling in Wheat.

While the corection of an error in filling an order for December wheat had some effect on the market, and liberal quantities were bought here, at Minneapolis, and at Winnipeg, there was a stronger tone from the start. The government report showing a reduction of 19,000,000 bu from a month ago necessitated a revision of the estimates as to amounts available for export, and Broomhall's statement that the European wheat crop this year was 913,000,000 bu, or only 20,000,000 bu in excess of last year's small yield, attracted attention.

There is sufficient uncertainty in the situation to cause many traders to go slow in pressing the selling side on the breaks. Threat of a strike of wheat farmers in Kansas for $3.00 per bu for their grain was regarded as sort of a joke, but there is a growing belief prices are about low enough for the time being.

Corn Closes Firm.

October corn sold down to 85c and December to 83¼c after a small advance early, both showing new low figures for the crop. On the breaks there was persistent buying by strong commission houses and much week end evening up on the part of shorts. The bearish government report was quickly forgotten in view of the strength in wheat.

Oats showed the same stubborn resistance to pressure which has characterized that market for several days and had more strength than corn. Lewis was a liberal buyer of December and the discount under May narrowed 3½c.

Rye prices held within narrow limits with a light trade. There were 40,000 bu sold to the seaboard, but aside from that the demand was generally slow. No. 2 on track sold at 6c over December.

Barley prices were unchanged, offerings being small and demand fair.

Meat Prices Firmer.

Strength in the short rib market was a feature, offerings being light and prices bid up by shorts and packers, making the close $1.25 higher on October and 37½c on January. Lard was bid up after an early break and closed 2½ to 10c higher, while pork gained 40c to 45c. Offerings were lighter, January lard selling on a basis of 12c for hogs. Shipments of lard and meats for the week aggregated 37,985,000 lbs, against 34,813,000 last year. Packing here for the summer season aggregated 3,206,000 hogs or 770,000 short of last year.

Prices follow:

Mess Pork.

	High.	Low.	Close Oct. 9.	Oct. 8.	Oct. 11. 1920.	1919.
Oct.	.....	.....	22.40	22.00	38.00	
Nov.	.....	22.60	22.50	22.15	32.25	

Lard.

Oct.	19.77	19.65	19.77	19.75	28.12	
Nov.	19.50	19.30	19.50	19.42	26.10	
Jan.	16.97	16.85	16.97	16.90	23.85	

Short Ribs.

Oct.	16.50	16.00	16.50	15.25	18.02	
Jan.	.....	.....	15.37	15.00	17.40	

PRIMARIES FOR WEEK

Receipts and shipments of grain at primary markets the past week follow:

RECEIPTS.

Western Points.	Wheat, bu.	Corn, bu.	Oats, bu.
Chicago	598,000	3,785,000	1,408,000
Milwaukee ..	44,000	147,000	221,000
Minneapolis	3,830,000	87,000	639,000
Duluth	2,511,000	2,000	219,000
St. Louis	279,000	257,000	386,000
Toledo	204,000	37,000	133,000
Detroit	29,000	21,000	44,000
Kansas City.	1,722,000	60,000	184,000
Peoria	46,000	293,000	122,000
Omaha	862,000	219,000	340,000
Indianapolis	123,000	296,000	332,000
Past wk...	10,948,000	5,204,000	4,088,000
Prev. week	10,910,000	6,698,000	5,184,000
Last year ..	18,573,000	2,033,000	4,514,000
Seaboard—			
Past wk....	6,883,000	197,000	390,000
Prev. week .	7,215,000	258[illegible]000	489,000
Last year....	5,007,000	121,000	675,000
SHIPMENTS.			
Western—			
Past wk.....	6,825,000	2,150,000	2,337,000
Prev. wk.....	6,739,000	2,265,000	2,719,000
Last year....	5,092,000	1,434,000	3,514,000
Seaboard—			
Past wk.....	8,338,000	116,000	.....
Prev. wk.....	6,646,000	34,000	99,000
Last year....	1,146,000	115,000	1,244,000

PROVISION SHIPMENTS

Provision shipments from Chicago for the week, with lard and meats in pounds, pork in barrels, and canned meats in cases, follow:

	Past wk.	Prev. wk.	Last yr.
Cured mts.	25,223,000	24,316,000	24,018,000
Lard	12,762,000	9,558,000	10,794,000
Fresh mts.	28,602,000	32,756,000	31,751,000
Pork	1,266	1,567	358
Can. mts...	33,411	29,871	25,339

Receipts for week: Cured meats, 2,225,000 lbs; fresh meats, 12,137,000 lbs; lard, 1,019,000 lbs; pork, 200 brls.

Weekly Financial Review

Our Weekly Financial Review summarizes current factors having a bearing upon Stock Market fluctuations.

Sent free upon request

E. W. Wagner & Co.

Established 1887.

Members { New York Stock Exchange, Chicago Stock Exchange, Cleveland Stock Exchange, Detroit Stock Exchange

208 S. La Salle St.

Chicago, Ill.

CASH·GRAIN NEWS

Domestic shipping sales of cash grain at Chicago Saturday were 25,000 bu wheat, 120,000 bu corn, and 88,000 bu oats.

Export sales of wheat at the seaboard Friday were 400,000 bu Manitobas to Belgium and Holland, but nothing was reported yesterday. Premiums at the gulf were easier, but it was regarded as impossible to buy any great amount without causing an advance.

Premiums at Chicago advanced ½@1c, with No. 1 red 18@19c and No. 1 hard 7⅞@8c over December. No. 1 red sold at $2.15, and No. 1 hard at $2.04@2.06. St. Louis was 2@5c higher. Kansas City unchanged to 3c higher, and Omaha unchanged to 5c higher.

There were more buyers in the market for cash corn and offerings were readily absorbed at unchanged prices to 1c higher, as compared with Friday's close. No. 1 and No. 2 mixed sold at 4½c over December, white at 5½c and yellow at 6½@6¾c over December. St. Louis was unchanged to 2c lower, Kansas City 5c higher, and Omaha 1c higher to 2c lower. Cash oats here were unchanged to 1c higher, with No. 2 white ½@¾c and No. 3 white 1½@2c under December.

Cash grain prices in leading markets follow:

WHEAT.

	Chicago.	Kansas City.	St. Louis.
No. 1 red	2.15	2.17@2.18	2.26@2.28
No. 2 red	2.15	2.12@2.15	2.08@2.27
No. 3 red	.....	.....	2.21
No. 1 hd	2.04@2.06	2.00@2.02	2.11
No. 2 hd	2.00@2.01	1.97@2.10	2.11
No. 3 hd	2.00	1.95@2.00	.....
No. 4 hd	.....	1.93@1.94	.....
	Chicago.	Winnipeg.	Minneapolis.
No. 1 nor	.....	.....	2.06@2.19
No. 2 nor	.....	.....	2.04@2.16
No. 3 nor	1.91@1.91¾	.....	1.94@2.06

CORN.

	Chicago.	Omaha.	Peoria.
No. 1 mx	88¾@90	85	.....
No. 2 mx	89@90	79	91
No. 3 mx	88¾@89	.....	.....
No. 1 yel	90¼@91¾	86	91½
No. 2 yel	91 @91¾	87	.....
No. 3 yel	90½@91	.....	.....
No. 2 wh	90 @90½	81	.....
No. 3 wh	89½	.....	.....
	Milwaukee.	Kansas City.	St. Louis.
No. 1 mx	.....	.....	95
No. 2 mx	.....	.....	95
No. 3 mx	.....	.....	94 @95
No. 1 yel	90 @91	.....	98
No. 2 yel	90	.....	98
No. 3 yel	89	.....	97
No. 2 wh	.....	90	95
No. 3 wh	.....	87	97
	Minneapolis.	Buffalo.	Toledo.
No. 3 yel	87 @89	1.01	98
No. 4 yel	86 @87	97	.....
No. 3 mx	85 @87	.....	.....

OATS.

	Chicago.	Kansas City.	St. Louis.
No. 1 wh	55¼@55¾	.....	56½
No. 2 wh	55 @55¾	.....	56 @56½
No. 3 wh	53¾@54½	54 @55	56
No. 4 wh	53 @53¼	.....	55¼@55¾
	Milwaukee.	Omaha.	Minneapolis.
No. 2 wh	55½	53 @53¼	50¾@51¾
No. 3 wh	54 @54¼	52½	50 @50¾
No. 4 wh	52½@53½	52	47¼@50
	Buffalo.	Toledo.	Peoria.
No. 1 wh	60	.....	.....
No. 2 wh	59½	58½@59½	54½
No. 3 wh	58½	.....	.....

RYE, BARLEY, AND FLAX.

	Rye.	Barley.	Flax.
Chicago	1.60@1.60¼	.....	.....
Milwaukee	1.61½@1.62	82@1.08	.....
Minneapolis	1.58½@1.59½	64@ 90	2.84@2.87
Duluth	1.64	70@ 85	2.86

CLOVER AND TIMOTHY.

	Cash.	October.
Clover, Chicago	15.00@22.00	.....
Toledo, per 60 lbs	13.75	14.35
Timothy, Chicago	4.00@ 6.50	.....
Toledo, per 45 lbs	3.15	3.20

GRAINS·IN·ALL MARKETS

December Wheat.

	Open.	High.	Low.	Close Oct. 9.	Oct. 8.	Oct. 11. 1920.	1919.
Chi.	1.97	1.99	1.93	1.98¾	1.93¾	.....	
St. L.	1.97½	1.99¾	1.94	1.99¾	1.92	.....	
K. C.	1.91	1.94½	1.89½	1.94	1.88½	.....	
Mpls	2.02	2.04½	1.99¾	2.04	2.00¾	.....	
*Wpg	2.18	2.21¾	2.16¾	2.21¾	2.16¾	.....	
Wpg.	2.04	2.06¾	2.01¾	2.06¾	2.02	.....	

March Wheat.

Chi.	1.93½	1.95¾	1.89½	1.95¼	1.90½	.....
St. L.	1.91¾	1.96	1.91¾	1.96	1.91	.....
K. C.	1.88	1.91¼	1.86	1.91¼	1.85¾	.....
Mpls	1.93	2.01	1.96½	2.01	1.96½	.....

December Corn.

Chi.	84¾	85½	83¾	85¼	84½	122¾
St. L.	84¾	85¾	84¾	85½	84¾	124
K. C.	77½	78¾	76¾	78¾	77¼	122½
*Chi.	86½	88	86	88	86½	.....

May Corn.

Chi.	88¾	89¾	87½	89¼	88¼	121¾
St. L.	89¼	89¾	87½	89¾	88¾	122¼
K. C.	81½	82½	80¾	82¼	82	120¾

December Oats.

Chi.	54¾	55¾	54¾	55¾	54¾	70½
Wpg	62	62½	61¾	62¾	61¾	77¾
Mpls	50½	51¾	50¼	51¼	50¾	67¾
St. L.	56	56	56	56	55¾	71¼
K. C.	54	54¾	53¾	54¾	53¾	69¾
*Wpg	68¾	69¼	68¾	69¼	67¾	80¾

May Oats.

Chi.	59¾	60¼	59¼	60¼	59¾	73
Wpg	66¾	67¾	66¾	67¾	66¾	80½
Mpls	56	56½	55¼	56¼	55¼	70¼
K. C.	59	59	59	59	58½	72¾

December Rye.

Chi.	1.53½	1.53¾	1.53½	1.55¼	1.53¾	1.44¼
Mpls	1.44¾	1.45¾	1.44	1.45½	1.44¾	1.30¾

May Rye.

Chi.	1.47	1.49	1.46½	1.48¾	1.48¼	1.50½

December Barley.

Chi.	87¼	87¾	87½	87½	87¼	1.29
Mpls	81½	82	81¼	82	82¾	1.24
Wpg	.....	.....	.....	93¼	93½	1.18¾

October Flaxseed.

Dul	2.82¾	2.85	2.82½	2.85	2.84¼	4.38
Wpg	2.91	2.94½	2.90	2.94½	2.93¼	4.22

*October.

CHICAGO DAILY INDEMNITIES.

Wheat.

	Bids— High.	Low.	Close.	Offers— High.	Low.	Close.
Dec.	1.91½	1.89	1.91¼	2.14½	2.10	2.14¼
March	1.88	1.86¼	1.88	2.08	2.06	2.08

Corn.

Dec.	83	82	82¾	88	87¾	87¾
May	87	86¾	87	91¼	91¼	91¾

Oats.

Dec.	55¼	54¾	55	56¾	56¾	56½
May	59¾	59¼	59¼	61	60¾	60¾

For This Week.

	Bids— Wheat.	Corn.	Oats.	Offers— Wheat.	Corn.	Oats.
Dec.	1.70	76	52¾	2.25½	94	58¾
May	.....	80	56¾	.....	97½	63¼

CHICAGO GRAIN RECEIPTS

Inspection of grain at Chicago Saturday follows:

	No. 1 and 2.	No. 3.	No. 4.	Lower grades.	Total cars.
Winter	10	2	....	1	13
Spring	..	2	1	2	5
Mixed	5	1	....	....	6
All Wheat	15	5	1	3	24
Corn	158	16	3	4	181
Oats	32	33	2	2	69
Rye	7	2	....	....	9
Barley	..	4	3	3	10

OIL PRICES LOWER

Linseed oils dropped 5c yesterday to $1.25 for raw and $1.27 for boiled, in one to four barrel lots. Futures were offered at $1.04 in car lots. Turpentine declined 2c to $1.54 per gallon.

DO YOU KNOW That You Can Buy

The Bonds of

SWEDEN	@ 44%
DENMARK	@ 42%
BELGIUM	@ 36%
PARIS	@ 36%
NORWAY	@ 32%
FRANCE	@ 26%
HAMBURG	@ 8%
VIENNA	@ 3%

of Their Nominal PRE-WAR VALUE.

For immediate delivery, or can be purchased delayed delivery of about thirty days.

WE FAVOR CITY BONDS, for we believe that however a country may be dismembered and its obligations hard to fix on the resulting parts, city obligations will always be met.

HENRY NIGHTINGALE

Specialist in International Securities

42 Broadway, New York

WORLD'S·GRAIN MARKET·NEWS

There is a feeling among grain traders that prices are low enough and the big shorts are evening up, so that selling pressure is reduced. There has been drastic liquidation, all the big longs have been forced out, and those who have profits on the short side are covering large lines. It is not expected there will be a big rally in prices right away, as conditions are not ripe for a bull market, but the trade is looking for more stability in values.

A large delegation of grain men will go to Minneapolis today to attend the grain dealers' national convention, which meets there Oct. 11 to 13.

The government report on Indiana, compiled by George C. Bryant, says continued favorable weather to Oct. 15 will practically place all corn out of the way of frost damage. Sixty per cent of the Indiana wheat crop was marketed by Oct. 1. On this basis Indiana farmers have suffered a loss of approximately $7,500,000 since the crop movement started the latter part of July.

World import requirements of wheat are estimated at about the same as last year. Broomhall's statement that the European crop was 913,000,000 bu, compared with 893,000,000 bu last year, confirms all reports that import needs will be heavy. The French crop in 1920 is estimated at 230,000,000 bu, against 171,000,000 bu last year, so that Europe, outside of France, has a total yield of 683,000,000 bu, or 39,000,000 bu less than in 1919. The excess in the French yield is practically offset by the deficit in North America and the amounts required by Brazil and other countries, so that theoretically the actual world needs are in excess of the 1919-20 season.

CASH GRAIN FOR WEEK

Range of cash grain prices at Chicago the last week follow:

WHEAT.

	For week.	Prev. week.	Last year.
No. 1 red	2.12@2.25¾	2.27@2.43¾	2.27@2.71½
No. 2 red	2.10@2.18	2.25@2.41	2.24@2.25
No. 1 hd	2.01@2.24	2.21@2.39	2.27@2.30
No. 2 hd	1.99@2.21½	2.21@2.34¾	2.24@2.27
No. 1 nor	$1.98½@2.18½	2.35¾@2.60	2.62@2.70
No. 2 nor	$1.98@2.00¾	2.28¾@2.50	2.57@2.75
No. 1 D. N.	2.14@2.24	2.30¾@2.40	2.80@2.87

CORN.

No. 6 mx.	86@ 93	97@1.12	1.40@1.44½
No. 5 mx.	87@ 93	1.12@1.13	1.40¾@1.45
No. 4 mx.	87@1.01	1.10@1.31½	1.40¾@45
No. 3 mx.	87½@ 98	1.01@27½	1.41½@46½
No. 6 yel.	85@101	1.08@1.12	1.40@1.46
No. 5 yel.	89@ 92	1.11@1.13	1.41@1.46
No. 4 yel.	87@1.04	1.03@1.20	1.41@48½
No. 3 yel.	89½@1.03	1.03@1.28	1.41½@1.49
No. 3 wh.	91@ 95	1.04@1.27½	1.41½@46

OATS.

No. 4 wh.	52¼@53¾	53½@55¾	66¾@70¾
No. 3 wh.	52 @56	54 @57	68¾@72¾
No. 2 wh.	54 @56½	55¾@58½	71¾@74¾
No. 1 wh.	54½@57	56 @57¾	72 @73¾

RYE.

No. 2	1.60@1.76	1.73@2.09½	1.42@43½

BARLEY.

Poor to fy.	78@1.00	80@1.02	1.15@1.35

OUTSIDE PRODUCE MARKETS.

NEW YORK, Oct. 9.—EGGS—Steady; receipts, 7,354 cases; fresh gathered extra first, 66@68c; do first, 62@63c; state, Pennsylvania, and nearby western hennery white, first to extra, 87c@$1.00; do brown, extra, 75@82c; do gathered brown and mixed colors, first to extra, 62@70c. POULTRY—Live not quoted. *Dressed steady and unchanged.

KANSAS CITY, Mo., Oct. 9.—BUTTER AND EGGS—Unchanged. POULTRY—Hens 2c lower, 22@27c; broilers, 32c; springs 1@2c lower, 33@35c.

ST. LOUIS, Mo.—POULTRY—EGGS — Unchanged.

PHILADELPHIA, Pa.— POULTRY — Live easier; spring chickens, not leghorns, as to size and quality, 29@34c.

METAL MARKETS.

New York, Oct. 9.—No buying power of sufficient strength to strengthen the market for copper has developed during the last week and the situation was very unsettled at the end of the period. Dealers are quoting as low as 17¼ for spot cash New York, while at least one of the larger producing interests has withdrawn from the market pending more settled conditions with quotations elsewhere ranging nominally from about 17½ to 18 delivered. Iron was unchanged.

ROSIN AND TURPENTINE.

Savannah, Ga., Oct. 9.—Turpentine firm, $1.19; sales, 101 casks; receipts, 341 casks; shipments, 59 casks; stock, 108,333 casks.

Rosin—Firm; sales, 689 brls; receipts, 1,782 brls; shipments, 230 brls; stock, 56,911 brls. Quote: B, D, E, F, G, H, I, K, M, N, WG, WW, $11.02½.

COFFEE MARKETS.

NEW YORK, Oct. 9.—COFFEE—Futures: Closed unchanged to 8 points lower. Closing bids: October, 9.90; December, 7.20c; January, 7.38c; March, 7.75c; May, 7.97c; July, 8.20c; September, 8.35c. Spot, quiet; Rio 7s, 7¼c; Santos 4s, 11¾@12¼c. Brazilian port receipts, 40,000 bags; Jundiahy, 40,000 bags.

UNFILLED STEEL ORDERS DECLINE

The monthly tonnage report of the United States Steel corporation, issued yesterday, shows a decrease in unfilled orders on the books for the second consecutive month. On Sept. 30 the books showed 10,374,804 tons of unfilled orders, a decrease of 430,234 tons from Aug. 31, when unfilled orders totaled 10,805,038 tons, and compares with 6,284,638 tons on Sept. 30, 1919. Unfilled orders in August showed a decrease of 313,430 tons from the total on July 31.

CLOSING TRADE IN CATTLE, HOGS, WEEK'S HIGHEST

CHICAGO LIVE STOCK

Prices of live stock at Chicago yesterday were:

Bulls of sales	$14.60@16.15
Heavy butchers	15.75@16.05
Butchers, 190@230 lbs.	16.00@16.25
Medium weights	15.10@15.65
Heavy and mixed packing	14.35@15.15
Rough heavy packing	13.85@14.30
Light bacon, 160@190 lbs.	15.85@16.25
Light mixed, 140@160 lbs.	15.25@15.85
Pigs, 60@120 lbs	13.00@15.00
Stags, subject to dockage	13.25@14.00
CATTLE.	
Prime steers, 1,200@1,500 lbs.	18.30@18.50
Good to choice, 1,150@1,600 lbs.	15.50@18.25
Poor to good, 900@1,400 lbs.	9.25@15.25
Canning and inferior steers	4.75@ 9.00
Bulk of beef steers	14.00@17.75
Yearlings, 700@1,100 lbs.	14.50@18.50
Fat cows and heifers	5.75@12.75
Canning cows and heifers	3.50@ 5.25
Stockers and feeders	5.50@12.00
Fair to fancy calves	12.00@17.50
Western range steers	5.50@13.00
Range cows and heifers	4.50@ 9.25
SHEEP AND LAMBS.	
Western lambs, all grades	9.00@13.40
Native lambs	8.50@12.75
Lambs, poor to best culls	6.00@ 8.25
Ewes, culls to best	2.75@ 6.60
Wethers, fair to best	5.25@ 7.75
Bucks and stags	3.50@ 4.75

The closing hog market advanced 10@20c to the highest point in ten days, with yesterday's best at $16.25 and the day's average at $15.30. Shippers were the life of the trade again, some outside orders going over unfilled. Half the local packers were out of Saturday's market owing to limited offerings.

Closing cattle trade was highest of the week, notwithstanding liberal receipts are expected the coming week. While top cattle for the week were only 15c above the previous week, most sales were 75c to $1.00 above a week ago. Sheep and lambs closed little different than the previous Saturday.

Receipts for Monday are estimated at 30,000 cattle, 23,000 hogs, and 32,000 sheep, 30,988 cattle, 24,011 hogs, and 36,913 sheep the corresponding Monday a year ago. Next week's estimated receipts are 83,000 cattle, 105,000 hogs, and 100,000 sheep.

LIVE STOCK MOVEMENTS AT CHICAGO.

Receipts—	Cattle.	Calves.	Hogs.	Sheep.
Est. Oct. 9	3,000	400	2,000	1,000
Last week	62,356	10,653	82,936	120,451
Prev. week	69,425	11,889	100,235	119,303
Year ago	83,309	17,412	115,313	184,733
Shipments—				
Est. Oct. 9	2,000	100	1,700	1,000
Last week	29,797	1,856	20,196	55,379
Prev. week	24,551	1,493	12,301	47,340
Year ago	27,198	3,586	7,062	57,053

RECEIPTS AT SEVEN MARKETS.

Last week's receipts at seven western markets, with comparative totals:

	Cattle.	Hogs.	Sheep.
Chicago	62,400	82,900	120,500
Kansas City	50,400	36,100	38,500
Omaha	40,800	21,000	106,000
St. Louis	30,400	46,000	9,000
St. Joseph	19,900	19,500	19,000
Sioux City	19,700	21,500	15,000
St. Paul	34,400	33,000	43,000
Totals	267,000	260,000	351,000
Prev. week	283,000	280,000	385,000
Cor. wk. 1919	357,000	304,000	405,000
Cor. wk. 1918	41,000	410,000	493,000
Cor. wk. 1917	353,000	268,000	334,000

Combined receipts at seven markets for 1920 to date and corresponding period three previous years follow:

	Cattle.	Hogs.	Sheep.
Tot., 1920	7,683,000	17,391,000	8,422,000
Tot., 1919	8,647,000	19,321,000	10,605,000
Tot., 1918	9,507,000	18,770,000	8,921,000
Tot., 1917	8,073,000	16,107,000	7,542,000

CHICAGO HOG BUYING.

Hog purchases by Chicago packers Saturday, the last week, and for 1920 to date follow:

	Saturday.	Week.	1920.
Armour & Co.	400	10,300	586,100
Anglo-Am.	....	3,100	294,600
Swift & Co.	900	7,900	603,900
Hammond Co.	....	4,300	302,100
Morris & Co.	100	4,500	373,500
Wilson & Co.	500	5,900	428,000
Boyd-Lunham	....	3,400	272,600
Western P. Co.	....	5,700	368,400
Roberts & Oake.	100	2,600	174,400
Miller & Hart	....	2,700	127,600
Independnt P. Co.	200	3,400	171,400
Brennan P. Co.	200	2,700	156,500
Wm. Davies Co.	....	1,700	169,600
Others	600	10,900	560,400
Totals	3,000	69,100	4,589,100
Prev. week	6,500	86,700	.....
Year ago	10,000	104,600	5,767,300

OUTSIDE LIVE STOCK MARKETS.

TOP HOG PRICES.

Western markets Saturday were generally lower, while Buffalo advanced 45c and Pittsburgh 40c. Comparative top quotations follow:

	Sat., Oct. 9.	Fri., Oct. 8.	Week ago.	Year ago.
Kansas City	$14.65	$15.25	$15.60	$15.60
Omaha	15.25	15.40	15.50	15.15
St. Louis	16.40	16.30	16.10	15.85
St. Joseph	15.25	15.25	15.85	15.45
Sioux City	15.10	15.25	15.00	15.25
Indianapolis	16.50	16.50	16.60	15.90
East Buffalo	17.35	16.90	17.00	16.20
Pittsburgh	17.75	17.35	16.90	16.00
Cleveland	17.00	17.00	16.65	15.25
St. Paul	14.85	14.75	15.50	14.50
Louisville	16.00	15.75	16.00	15.00
Average	$16.10	$15.95	$16.00	$15.40

Seven to Ten Per Cent on Safe Bonds

	Maturity	Price	Yield
Grand Trunk Railway of Canada 7s	1940	100¼	7.00
Mississippi River Power 1st 5s	1951	76	7.00
Bell Telephone of Pennsylvania 7s	1945	98	7.15
Public Service of Northern Illinois 5s	1956	73	7.20
Cleveland, Cincinnati, Chicago & St. Louis 6s	1929	90	7.50
Swift & Company 5 year 7s	1925	97½	7.60
Armour & Company Convertible 7s	1930	96	7.60
Kingdom of Norway 8s	1940	101	7.90
Swift & Company 6% Notes	1921	98¼	8.00
Southwestern Bell Telephone 7s	1925	95	8.30
Wilson & Company Convertible 6s	1928	82	9.20
Southern Railway Secured 6s	1922	95½	9.20
Baltimore & Ohio Southwestern 3½s	1925	77¾	9.20
Sinclair Consolidated Oil Corpn. 7½s	1925	92¼	9.70
Philadelphia Company Secured 6s	1922	94¼	10.30

We recommend the above issues as exceptionally attractive investments, and shall be pleased to furnish descriptive circulars upon request. All prices quoted are approximate and subject to market change.

BROKAW AND COMPANY

INVESTMENT SECURITIES

105 So. La Salle Street Randolph 4560

CHICAGO

WEEKLY AVERAGE PRICES

LIVE STOCK.

Average prices for native beef cattle, hogs, sheep, and lambs at Chicago for week:

	Cattle.	Hogs.	Sheep.	Lambs.
Last week	$14.90	$14.95	$ 6.45	$12.75
Prev. week	14.50	15.90	6.20	13.00
Cor. week 1919	16.10	15.00	8.15	15.35
Cor. week 1918	14.25	18.20	10.50	15.10
Cor. week 1917	11.80	18.30	12.00	17.90
Cor. week 1916	9.80	9.75	7.55	9.95
Av. 1911-'19	$10.35	$11.25	$ 6.90	$10.45

COTTON MARKETS

NEW YORK, Oct. 9.—Trade conditions were against maintenance of values and they declined and closed around the inside with losses of 28 to 71 points. There is an absence of confidence and values responded readily to the selling pressure. Prices follow:

	Open.	High.	Low.	Close.	Prev. close.
October	22.95	22.95	22.50	22.45	23.00
December	21.35	21.40	20.90	20.95	21.66
January	20.85	20.85	20.45	20.52	21.13
March	20.65	20.65	20.65	20.20	20.93
May	20.40	20.50	20.50	20.02	20.58
July	19.95	20.01	20.01	19.75	20.03

Spot quiet, Middling, 24c.

NEW ORLEANS, La.—Cotton prices had a good decline, with October leading, and a finish at nearly the low point, as follows:

	Open.	High.	Low.	Close.	Prev. close.
January	20.25	20.37	19.81	19.97	20.54
March	20.15	20.19	20.07	19.78	20.40
May	19.80	19.92	19.37	19.50	20.07
October	21.55	21.65	21.47	21.50	22.00
December	20.80	20.75	20.16	20.25	20.82

Spot cotton—Steady; middling, $22.

CHICAGO CURB STOCKS

The weekly review of F. M. Zeller & Co. follows:

The feature of the local unlisted securities market was the announcement by the Avery company of a 100 per cent stock dividend, payable Nov. 1 to stockholders of record Oct. 11. The stock advanced from 112 to 126 bid, closing at 126 to 130. Great Lakes Dredge and Dock also had a spectacular rise to sales at 81½, a gain of about fifteen points. Butler Brothers was fairly active, ranging between 43¾ and 42¼. At the close stock was offered at 42¾ with offerings at 43. Kellogg Switchboard and Supply improved from the low of 42 to 44 bid, 48 asked. Gossard Corset continued in supply at 49 with buyers at 46. Wahl preferred was quiet at 86 bid, 88 asked.

Further declines in the price of sugar caused liquidation of the sugar securities, Columbia closing at 17 bid, 17¾ asked, Holland-St. Louis 13 to 13¾. Trading in public utility securities continues to improve, advances being no

WESTWARD FLOW OF CREDIT FOR CROPS STILL ON

The stock exchanges, boards of trade, and banks generally throughout the country will be closed on Tuesday in observance of Columbus day.

No particular easement in the demand for credit is reflected in the weekly statements of the federal reserve banks, issued yesterday. The need for funds for crop moving and other autumnal purposes continues unabated, causing a still further flow of money from the east to the agricultural districts of the west.

The outstanding feature of the consolidated statement of the twelve federal reserve banks was an increase in loans of $86,070,000, those on government obligations expanding $34,091,000, and those on commercial paper increasing $51,978,000. With this expansion gold reserves declined $6,748,000, total reserves declined $6,927,000, and member banks increased their reserve account by $49,243,000. Bills bought increased $4,180,000, so that total bills on hand expanded $90,250,000.

Total deposits increased $40,783,000, federal reserve note circulation expanded $27,433,000. Holdings of treasury certificates of indebtedness increased $2,000,000. Total earning assets expanded $86,220,000. The ratio of total reserves to net deposit and federal reserve note liabilities combined fell to 42.9 from 43.7 per cent in the preceding week, while the ratio of gold reserves to note circulation, after setting aside 35 per cent against net deposit liabilities, fell to 46.9 from 51 per cent in the preceding week.

New York Reserve Drops.

The statement of the New York federal reserve bank furnished the clearest illustration of the demand for credit. Total loans expanded $70,039,586, those on government obligations increasing $46,166,737 and those on commercial paper increasing $51,122,849. These increases were due entirely to the call for funds by member banks, as other federal reserve institutions paid off their borrowings aggregating $19,002,575. Bills bought increased $1,286,345, so total bills on hand expanded $71,377,921. Total earning assets increased $75,823,431.

With the expansion in loans the members banks increased their reserve account $46,327,779. Also, as a result of the increase in loans, total gold reserves declined $19,399,563 and total reserves received $19,558,784. Total gross deposits increased $38,243,715, government deposits increasing $896,963. Federal reserve note circulation declined $1,195,640.

The ratio of total reserves to net deposit and federal reserve note liabilities combined fell to 38.5 from 41.1 per cent in the preceding week, while the ratio of reserves to net deposits, after deducting 35 per cent gold reserves against note circulation, fell to 36.6 from 42.6 per cent in the preceding week.

Chicago Loans Decline.

The report of the Chicago federal reserve bank made a relatively favorable showing in that little change was shown and the reserve position remained about the same as in the previous week. Total loans declined $799,843, those on government obligations receding $846,338, but those on commercial paper increasing $46,045. Bills bought increased $1,786,975, so that total bills on hand expanded $987,132.

Despite the decrease in loans, the member banks increased their reserve account by $2,651,679. Total gold reserves increased $835,673 and total reserves expanded $751,090. Total deposits declined $3,367,727, government deposits remaining about stationary. Federal reserve note circulation expanded $1,633,295. The bank reduced its borrowings from sister institutions by $800,000, this item now standing at $17,750,000.

The ratio of reserves to deposits and federal reserve note liabilities combined was 38.99, compared with 38.32 per cent in the preceding week, while the ratio of reserves to note circulation, after setting aside 35 per cent against net deposits, was 49.59 compared with 49.49 per cent in the preceding week.

The figures follow:

ASSETS.	Oct. 8, 1920.	Oct. 1, 1920.
Gold coin, etc.	$ 24,604,853	$ 24,492,300
Gold settl. fund	44,898,420	41,465,685
Gold f. r. notes	11,116,775	13,263,390
Gold f. r. acct.	187,088,775	188,930,325
Gold red fund	26,314,814	25,106,264
Tot. gold res.	$294,023,644	$293,257,971
Leg. ten. sts., etc.	9,103,545	9,189,128
Tot. reserves	$303,197,189	$302,446,099
Bills dis. sec. gov.		
obl. term, bks.	146,537,423	147,383,761
Other bills dis.		
with fed. bks.	325,410,945	325,364,450
Bills bt. in mkt.	41,572,903	39,786,928
U. S. bonds	4,489,600	4,489,600
U. S. otf. indebt.	39,033,000	39,728,000
Total earn assets	$557,643,872	$556,751,740
Bank premises	2,127,990	2,122,990
Uncollected fund vs		
F.R. bk. notes	1,515,796	1,745,175
All other items, other		
fed. gross dep.	108,805,895	113,951,776
All other res.	506,397	463,699
Tot. resources	$973,797,141	$977,481,481
LIABILITIES.		
Capital paid in	$ 13,720,050	$ 13,720,050
Surplus	23,917,127	23,917,127
Gov. pard. net	9,238,298	8,579,926
Deposits, dis., int.	3,436,131	3,496,794
Gov. dep.	2,253,566	2,389,476
Member res. acc.	256,475,984	253,824,285
Member, avail. items	68,921,778	78,305,282
Other dep., incl.		
for. gov. credits.	2,762,202	2,282,193
Tot. gross dep.	$330,413,511	$336,801,238
F. R. notes, actual		
circ.	555,871,605	554,238,310
F. R. bk. notes in		
circ. net liab.	37,020,851	36,644,721
All other liab.	179,566	183,313
Tot. liabilities	$973,797,141	$977,481,481

MEMORANDA.

Contng. liab. as indorsed on dis. paper redis. with other F. R. bks.	17,750,000	18,550,000
Contng. liab. on bills b't for for. corresp	1,904,000	1,904,000

Clearing House Banks Gain.

The statement of the New York clearing house banks apparently made a favorable showing with an increase in reserves of $47,243,830, thus wiping out a deficit of $11,043,850 in the preceding week and substituting an excess reserve of $36,199,980. But this rather remarkable apparent improvement was entirely the result of increased rediscounting at the federal reserve bank and a consequent increase in the member banks' reserve account of $47,344,000. The aggregate reserve increased $48,496,000.

Loans expanded $28,923,000 and cash increased $9,833,000. Net demand deposits increased $9,829,000, but net time deposits declined $2,790,000. Government deposits receded $18,843,000, although this item has no influence on the reserve position. Note circulation declined slightly. The figures follow:

ACTUAL STATEMENT.

	Oct. 9, 1920.	Oct. 2, 1920.
Loans, etc.	$5,453,699,000	$5,424,776,000
Net dem. dep.	4,158,975,000	4,149,146,000
Net time dep.	281,044,000	283,834,000
Circulation	34,285,000	34,906,000
Cash in vaults mem. banks.	93,460,000	83,627,000
Res. mem. bks. in res. bk.	560,343,000	521,999,000
Res. state bks. trust cos.	9,034,000	8,220,000
Res. state bks., tr. co.'s depo.	9,358,000	9,018,000
Agg. reserve	587,735,000	539,239,000
Res. required	551,535,020	550,280,850
Excess res.	36,199,980	*11,043,850

*Deficit. †United States deposits deducted. $140,943,000, compared with $159,786,000 in the preceding week.

NEW·YORK·STOCK·TRANSACTIONS·

Description.	Sales.	High.	Low.	Close.	Net chgs.
Alaska Gold	100	1⅛	1⅛	1⅛	....
Allis-Chal Mfg.	200	33	32¼	32½	— ⅛
Do pfd	100	75⅞	75½	75½	— ⅜
Allied Chem	200	56⅜	56⅜	56⅜	— ⅛
Am Beet Sugar	100	72½	72½	72½	....
Am Brke Shoe	100	50	50	50	....
Am Can	200	32½	32¼	32¼	— ⅜
Am Car & Fdy	500	134⅝	134	134¼	— ⅜
Am Cotton Oil	200	24¼	24¼	24½	— ⅛
Am Drug	400	9¼	9¼	9¼	....
Am Hide & L.	100	10⅜	10⅜	10⅜	— ⅛
Do pfd	100	59⅜	59⅜	59⅜	....
Am Ice Sec.	100	59	59	59	....
Am Int Corp.	1,200	73	71¾	71¾	— 1⅛
Am Locomo	700	95½	94⅛	95¼	+ ⅛
Do pfd	1,300	104	101¼	101¼	— ⅞
Am Safi Razor	700	15⅝	14⅜	15⅝	+ ⅛
Am Ship & C.	300	17⅞	17⅜	17⅜	— ⅛
Am Smelting	1,600	60¼	59⅜	60	+ ⅛
Do pfd	100	92¼	92½	92½	+ 1
Am Steel Foun	900	38⅝	38	38	....
Am Sugar	400	106½	106	106	— ½
Am Sum Tob	4400	88⅛	88	88	....
Am Tel & Tel	300	98⅝	98⅛	98¼	+ ⅛
Am Woolen	1,000	72¾	72	72¾	— ⅛
Am Zinc	500	11⅝	11⅝	11⅝	— ⅜
Do pfd	100	45	45	45	— ⅝
Anaconda	2,000	51½	51¼	51½	— ⅛
Assets Realiz.	400	4	4	4	— ⅛
Asso Dry Good	100	28¾	28¾	28¾	— ⅛
Do 1st pfd	100	59	59	59	+ ⅛
Associated Oil	100	90	90	90	— ½
Atchison	1,500	88½	87¾	88	— ⅜
Do pfd	100	78¾	78¾	78¾	— ⅛
Atlanta B & A	800	9¼	9⅛	9¼	— ⅛
Austin-Nichols	100	15	15	15	+ ⅛
Atl Gulf & WI	1,200	144	141¼	142	....
Baldwin Loco.	10,700	111⅝	110½	111¼	— ⅝
Do pfd	200	98	98	98	....
B & O.	4,600	46¼	45½	46	— ⅛
Do pfd	100	58⅛	53½	53½	— ⅝
Beth Steel B.	2,700	69¼	68½	69¼	....
Beth Motors	300	4⅜	4⅜	4⅜	— ⅛
Brk Rap Trans	300	13⅜	13⅜	13⅜	+ ⅛
Do certif	200	9	9	9	....
Brunswick	100	7⅝	7⅝	7⅝	....
Butte C & Z	500	6½	6½	6½	....
Butte & Sup	100	17	17	17	— ⅛
Caddo Oil	200	16	15⅝	15⅝	+ ⅛
Cal. Petroleum	400	63½	62⅜	63¼	+ ⅛
Can Pac	3,600	127⅛	126½	127	— ⅛
Cent Leather	1,100	43⅜	43¼	43⅜	— ⅛
Cerro de P	200	39⅝	39½	39⅝	+ ⅛
Chandler Mot.	800	79	78½	78⅝	— 1⅛
Ches & Ohio	2,300	67¼	66¼	66⅝	— ⅛
C & E I ctfs	200	11	11	11	....
Do pfd ctf	500	11¼	11	11	....
C & W	800	12½	12¼	12½	— ⅛
Do pfd	1,200	29½	28¾	29½	— ⅛
C, M & St P.	2,200	41	40	40	— ⅝
Do pfd	4,200	61⅞	60½	61⅜	— ⅝
C & N W	500	82¾	82¾	82¾	— ⅛
C, R I & P.	4,300	38¼	37⅜	37⅞	— ⅜
Do pfd	800	83	83	83	....
Do pfd B.	100	70	70	70	....
Chile Copper	100	14	14	14	....
Chino	100	26⅛	26⅛	26½	— ⅛
Cluett-P	100	65	65	65	....
Coca-Cola	800	31⅞	31¼	31¼	— ⅜
Colo & S 1st pf	100	54	54	54	....
Col Gas & E.	100	58½	58½	58½	— ½
Col Graph	1,700	19⅞	19¼	19¾	+ ⅛
Cont Candy	900	10⅝	10⅜	10¼	— ⅛
Cont Chgrs	100	73	73	73	+ ½
Cons Gas	400	86	85½	85½	— ½
Cons Int Cal	300	9⅝	9⅝	9⅝	....
Corn Prod	8,100	83½	80⅝	81¼	— ⅜
Corden & C.	200	36½	36½	36½	— ⅛
Crucible Steel	800	131	129	131	+ 1⅜
Cuba C Sug pf	700	75⅝	75⅜	75⅜	— ⅛
Davis Chem	100	37	37	37	....
D & R G.	1,200	2⅜	2¼	2⅜	+ ⅛
Do pfd	1,300	4¼	4	4	— ⅛
Del & Hud	100	106⅝	106⅝	106½	— 1
Durham Hose	100	36	36	36	....
Endicott-J	100	66½	66½	66½	+ ½
Erie	2,500	18⅜	18⅜	18⅜	....
Do 1st pfd	600	28¾	28	28	— ⅛
Famous Play	300	69½	69	69¼	....
Fisk Rubber	800	20	19⅝	19⅝	— ⅛
Freeport Tex	500	22	22	22	....
Gaston Wms	100	7¼	7¼	7¼	....
Gen Electric	200	138¼	138¼	138¼	— ½
Gen Cigars	100	63½	63½	63½	— ½
Gen Motors	2,100	18	17⅜	17⅝	— ⅛
Do6% d pf	100	66⅜	66⅜	66⅜	— ⅛
Goodrich	100	49	49	49	— ⅛
G Nor Ore	200	33½	33¼	33½	+ ⅛
G Nor pfd	1,700	88¼	86½	87½	— ⅝
Guant Sugar	100	16	16	16	— 1
Greene Can	200	27⅝	27½	27½	— ⅛
Gulf M & N.	300	15	15	15	....
Houston Oil	600	104	103¼	104	— 1
Hupp Motors	200	13⅝	13⅝	13⅝	— ½
Hyd Steel	100	28⅛	28¼	28½	....
Ill Central	100	95	95	96	+ 1
Indiahoma	400	8⅝	8½	8¾	— ⅛
Insp Copper	400	44⅜	44⅛	44⅜	— ⅛
Int Harvester	400	110½	110½	110¾	....
Int Mer M	1,000	19¼	19	19⅜	— ⅛
Do pfd	200	75	73½	73½	+ 1½
Int-Met Consol	900	4⅜	4⅜	4⅜	....
Do pfd	300	15	14½	15	....
Int Mot 1st pf	300	73¾	73¾	73¾	....
Do 2d pfd	100	61	61	61	....
Int Paper	700	73	73½	74⅜	— 1⅛
Int Nickel	400	17⅞	17⅝	17⅝	+ ⅛
Iowa Central	100	11¾	11¾	11¾	....
Island Oil	1,000	6¼	6	6⅛	....
Jewel Tea	300	6⅝	6½	6⅞	+ ⅛
Do pfd	100	75	73½	73½	+ 1½
J I Case pfd	100	86	86	86	....
Invincible	4,400	30¼	29	30¼	— ⅛
K C So	3,000	24⅝	24	24¼	— ⅜
Do pfd	500	49⅞	49⅝	49⅝	— ⅜
Kelly-Spring	200	54	54	54	— ⅛
Kennecott Cop	800	23⅝	23½	23½	— ⅛
Keystone Tire	300	13¾	13	13¼	+ ⅛
L E & West	200	21¼	21	21	— 1⅛
Lee Rub & T.	100	19⅞	19⅞	19⅞	....
Lehigh Val	400	54½	53⅝	53⅝	— ⅝

NEW·YORK·BOND TRANSACTIONS

No. thous.	High.	Low.	Close.
150 U S Lib 3½s	91.40	91.16	91.40
12 do 2d 4s	88.50	88.20	88.50
15 do 1st 4½s	89.88	89.50	89.50
626 do 2d 4½s	88.76	88.40	88.50
290 do 3d 4½s	90.38	90.30	90.30
946 do 4th 4½s	88.72	88.40	88.50
1,089 do Vic 4½s	96.38	96.16	96.20
100 do 3½s	96.26	96.26	96.26
53 Paris 6s	94⅞	94¼	94⅞
22 Dom Can 5s 1921	98⅝	98⅜	98⅝
12 do 1931	91	90¾	91
10 Dominican 8s	81½	81½	81½
96 French 8s	101⅛	101⅛	101⅛
9 Switzerland 8s	104	103½	103½
29 Jap 1st 4½s	75⅝	75	75
13 do 2d 4½s	75	75	75
8 do sterling 4s	85½	85½	85½
21 Belgium 7½s	99½	99	99½
11 do 8s 1921	99⅝	99⅝	99⅝
123 U K 5½s 1921	98⅝	97½	97½
27 do 1922	95½	95¼	95¼
18 do 1929	90	89⅝	89⅝
19 do 1937	88	87¾	87¾
15 U S Mex 5s	43¾	43⅝	43⅞
28 Am Smelt 5s	78	77½	77½
9 A & P Tea cv 6s	96½	96¼	96½
5 do col 5s	77½	77	77½
86 Atch gen 4s	77½	77½	77½
7 A C Line 7s	101	101	101
9 do 4½s	77⅝	77⅜	77⅝
5 do L & N 4s	70½	70½	70½
2 do P & S 4s	70½	70½	70½
8 do cv 4½s	77⅝	77⅜	77⅝
21 dq S W 3½s	77	77	77
18 do Toledo 4s	57⅞	57½	57⅝
88 Bell Tel Pa 7s	98⅝	98	98⅝
26 C & O cv 5s	87	86½	86½
14 do cv 4½s	77½	76½	76½
10 C, B & Q Ill 4s	80⅝	80⅝	80⅝
4 do it 4s	96½	96	96
10 C & E I fdg 4s ctf	40	40	40
68 C, M & St P cv 5s	74⅜	74⅜	74⅜
30 do cv 4½s	74½	74	74½
7 do gen 4s	71⅜	71¼	71⅜
7 do 4s 1925	81	80⅞	80⅞
25 C & N W 7s	103½	103	103
9 C, R I & P fdg 4s	70	70	70
6 Chi Un Sta 6½s	105	104⅝	105
8 do 4½s	78⅝	78½	78½
10 Chile 6s	72⅜	72⅜	72⅜
16 Con Gas 7s cv 7s	100½	100	100½
8 Cuba Cane cv 7s	92	92	92
5 D & H fdg 4s	81½	81	81½
21 D & R G fdg 5s	53½	52⅝	53
1 Erie Penn 4s	71⅝	71⅝	71⅝
34 do gen 4s	49⅞	49⅝	49⅝
4 do D	49⅞	49⅝	49⅝
6 Gen Elec deb 6s	99½	99½	99½
33 Hud & Man inc 5s	25¼	25	25
3 do adj 5s	92⅜	92⅜	92⅜
8 do 4s 1953	73½	72	72
5 Int Met 4½s	74½	74½	74½
20 do ctfs	19¾	19½	19¾
18 I R T fdg 5s	54½	53⅝	53⅝
12 III C Sou 3s	54½	54½	54½
19 K C Term 4s	73	72⅞	72⅞
26 Lake Shore 4s 1928	85⅝	85⅜	85½
8 L & N uni 4s	82⅞	82⅞	82⅞
64 M K & T 2d 4s	46½	45	46½
6 Mo Pac 6s	99½	99½	99½
7 do 5s	58⅝	58⅝	58⅝
25 N O T & M 6s	59½	59½	59½
62 N Y Cent 7s	102¼	101⅞	101⅞
48 do deb 6s	92⅜	92⅜	92⅜
15 N Y Ry 1st 5s	5½	5⅜	5⅜
5 do fdg 4s ctf	27½	27½	27½
17 N Y W & B 4½s	50	50	50
9 Norf & W cv 6s	104	104	104
14 Nor Pac 3s	58⅞	58⅝	58⅝
1 do & Cal 1st 5s	89½	89½	89½
14 O S Line 4s	83½	82⅞	82⅞
8 Reading gen 4s	81	80⅞	81
5 St L I M & S 4s	75⅝	75⅝	75⅝
34 St L & S F 4s	63	62½	63
17 do adj 5s	69	68½	68½
90 do inc 6s	55½	54⅝	55
15 St L S W 1st 5s	65½	65¼	65½
9 S A Line adj 5s	44½	44	44½
10 do fdg 4s	47⅜	47⅞	47⅜
18 So Pac cv 5s	102¾	101⅞	101⅞
13 Tex Pac 5s	24	24	24
48 Third Ave adj 5s	34¼	34	34
11 do cv 4s	83⅜	83½	83⅜
40 Uni R R S F 4s ctfs	30	29	30
4 U S Rubber 7½s	98	97⅞	98
6 West N Y & Pa 1st 5s	85	85	85
45 West Pac 5s	85⅝	85⅝	85½
5 Wilson cv 6s	82	82	82

Total sales, par value, $6,413,000.

MONEY AND EXCHANGE

CHICAGO MONEY MARKET.

Money in Chicago steady, 7½ per cent on collateral; commercial paper, 8 per cent; 6½@7 per cent over the counter. New York exchange, by wire, par; by mail, 15@20c discount.

Chicago bank clearings yesterday were $99,864,937, compared with $118,091,947 a week ago and $92,587,475 a year ago.

NEW YORK MONEY MARKET.

NEW YORK, Oct. 9.—Prime mercantile paper, 8. Bar silver, domestic, 99½; foreign, 85⅝; Mexican dollars, 65¼. Exchange irregular; sterling 60 day bills, 3.47½; commercial 60 day bills, 3.45¼. Government and railroad bonds easy.

FOREIGN EXCHANGE.

Foreign exchange in amounts of $25.000 or over between banks as quoted by the Merchants' Loan and Trust company:

	Oct. 9.	Oct. 8.	Wk. ago.	Yr. ago.
London—				
Cables	$3.51½	$3.52	$3.49	$4.19
Checks	3.50½	3.51	3.48¼	4.18¼
*Paris—				
Cables	14.97	14.88	14.88	8.46
Checks	14.99	14.90	14.90	8.48

The following quotations are for checks:

*Antwerp	14.15	14.10	14.15	8.44
*Italy	24.80	24.50	23.95	9.88
*Swiss	6.20	6.20	6.22	5.02
Holland	31.00	31.00	31.00	37⅝
Sweden	19.95	19.95	20.05	24.30
Norway	13.85	13.95	13.95	23.00
Denmark	14.00	13.95	13.95	21.35
Finland	2.95	2.95	2.70	....
Spain	14.70	14.70	14.75	19.05
Germany	1.62	1.62	1.66	4.00
Greece	10.30	10.30	10.35	....
Austria	.41	.42	.45	1.40
Cz.-Slov.	1.35	....	1.37	....
Roumania	1.96	1.96	1.97	....
Poland	.45	....	.46	....
Jugo-Sl.	.85	.85	.85	....
†Canada	$82.50	$85.00	$97.50	$37.50

*French, Italian, Belgian, and Swiss rates are quoted inversely, being the number of units to the dollar. All other rates except English are quoted in value in cents. †Per thousand discount.

OIL MARKETS.

NEW YORK.—Cottonseed oil closed 20 to 25 points net lower. Sales, 6,800 barrels. Prime crude 8.75c sales; prime summer yellow spot closed 12.00c; October, 12.10c; December, 12.00c; March, 12.13c; all bid. Prime winter yellow and summer white nominal.

GOVERNMENT BONDS.

	Bid.	Asked.
U S 2s registered	101½	102
U S 2s coupon	101¼	102
U S 4s registered	105¾	106
U S 4s coupon	105¾	106
U S 2s Panama [1938]	101	102

IN FOREIGN STOCK MARKETS.

LONDON, Oct. 9.—Bar silver, 54 4-5d per ounce. Money 4½ per cent. Discount rates: Short bills, 5⅝ per cent; three months' bills, 6⅝@6 11-16 per cent.

PARIS.—Trading was quiet on the bourse today. Three per cent rentes, 54f. Exchange on Paris, 52f 75c. Five per cent loan, 86f 2c. The dollar was quoted at 14f 98½c.

BERLIN.—The statement of the Imperial Bank of Germany, as of Sept. 30, shows the following changes:

Increases—	Marks.
Treasury certificates	881,158,000
Bills discounted	8,062,124,000
Circulation	2,471,828,000
Deposits	5,836,329,000
Decreases—	
Coin	78,000
Gold	5,000
Notes of other banks	657,000
Advances	5,853,000
Investments	42,983,000
Securities	698,176,000
Liabilities	112,522,000

The total gold holdings were 1,091,579,000 marks.

SEATS ON BOARD LOWER.

Board of Trade memberships are lower, with sales the last two days at $8,250 and $8,350 net to the buyer.

NEW·YORK·CURB TRANSACTIONS

INDUSTRIALS.

	Sales.	High.	Low.	Close.
Acme coal	1,250	2⅝	2½	2⅝
Aetna	4,000	11¼	10¾	11¼
Automatic Fuel	500	55	53½	53½
Borden	15	96	96	96
Chicago Nipple	1,600	9¼	9	9¼
Dupont Powder	10	222	222	222
Emp Tube & St.	800	15¼	15	15¼
Firestone Tire	25	115	115	115
Gen Asphalt	500	52	51¾	51¾
Gil Saf Razor	25	145	145	145
Hare's motors	400	7¼	6	6
Hercules paper	1,200	24½	23	24
Max-Chalm B	700	19	17¾	17¾
Proctor & Gamb.	10	114	114	114
Singer Mfg.	400	4	3¾	4
Sweets Co.	25	132	132	132
Ten B & L 4 pow.	1,000	2	2	2
Texas Asphalt	5,700	1⅞	1⅝	1⅞
U S Light & Ht.	800	3¼	3¼	3¼
Un Pft shrs	3,000	1⅜	1⅛	1⅜
U S Steamship	500	2	1⅞	1⅞
	6,000	1⅞	1⅝	1⅞
	OILS.			
Anglo Amn	500	22	21¾	22
S O New York	10	374	374	374
Union Tank	200	113	112	113
Boone Oil	5,000	1	1	1
Boston-Wyo.	12,000	1⅛	1	1⅛
Carib Synd.	1,500	13	12	12½
Cities Sv Bankers	500	34½	34⅜	34⅜
Columbia Em.	1,200	4	3¾	4
Creole Synd.	3,800	6¾	6¾	6¾
Denny	2,600	1½	1⅜	1½
Federal Oil	1,000	2¾	2¾	2¾
Intl Ptlm.	800	16⅛	15⅞	16
Meridian Ptlm.	5,000	⅝	⅝	⅝
Midwest Refg.	150	151	150	151
Okmulgee	10,000	⅝	⅝	⅝
Simms Ptlm.	2,000	10	9¾	10
Sicily	3,000	9¾	9¼	9¼
Texon Oil & Ld.	5,800	¾	¾	¾
White	1,000	22¼	22½	22½
	MINING.			
Atlanta	2,300	2	1	1½
Belcher Divide	3,700	5	5	5
Belcher Ext	4,500	7	6½	7
Big Ledge	7,000	5	5	5
Booth	2,500	5½	5	5
Bos & Mont	20,000	44	42	43
Caledonia	1,600	17	16	16
Candelaria	2,200	1⅛	1	1⅛
Cortez Silver	1,000	64	61	64
Divide Extn.	3,300	29	28	29
Gold Zone Div.	6,700	38	37	37½
Goldfield Dev.	2,500	5	4	4½
Great Bend	4,000	3	2½	2½
Harmill	8,000	23	23	23
Hecla	560	4¾	4¾	4¾
Jim Butler	3,200	16	15	16
Jumbo Ext	1,000	6	6	6
Knox Divide	2,300	6¼	6	6
New Jersey Zinc	15	176	175	176
Ray Herzde	2,600	1¼	1⅛	1⅛
Roper Group	4,400	⅛	⅛	⅛
Silver Pick	2,000	4	4	4
Success Mines	2,300	4¼	4	4
Sutherland	3,500	1½	1	1½
Tonopah	1,500	7¼	7¼	7¼
White Caps	2,500	8	7¾	7¾
Wilbert	2,500	4½	4	4½
	BONDS.			
Sales.		High.	Low.	Close.
$25,000 Allied Pkrs 6s		67	65	65½
5,000 A T & T 6s 1922		95	94¾	94¾
6,000 A T & T 6s 1924		92¾	92¾	92¾
10,000 Armour 7s		96	95¾	95¾
50,000 Beth Stl 7s 1935		94¾	94¼	94¼
5,000 CCC&StL 6s		89½	89½	89½
8,000 Duquesne Lt 6s		87⅜	87	87⅜
11,000 Empire Gas 6s		87½	84¾	84¾
15,000 do 6s 1926		95	94¾	94¾
10,000 Goodrich 7s		91½	91	91¼
150,000 Grand Trunk 7s		100⅜	100¼	100⅜
5,000 Kennecott Cop 7s		93¼	93	93¼
10,000 Norway 8s		100⅞	100⅜	100⅜
10,000 Russian Gov 6½s		25	24	25
25,000 do 6½s ctfs		27	23	27
25,000 Seabd A Line 6s		61	60¼	60¾
50,000 Solvay 8s		100¼	100	100

BOSTON·STOCK TRANSACTIONS

MINING.

	Sales.	High.	Low.	Close
Big Heart	550	9¼	9	9
Cal. Hecla	25	280	280	280
St. Marys	27	36	35	35
	MISCELLANEOUS.			
American Tel	225	98⅝	98⅜	98½
Edison Elect.	68	150	150	150
Intl. Cement	41	29¼	28½	28½
New Eng. Tel	100	96¾	96	96¾
Ohio Body	130	18	17	17
Uni. Shoe Mach	35	38⅛	38½

DORT

Quality Goes Clear Through

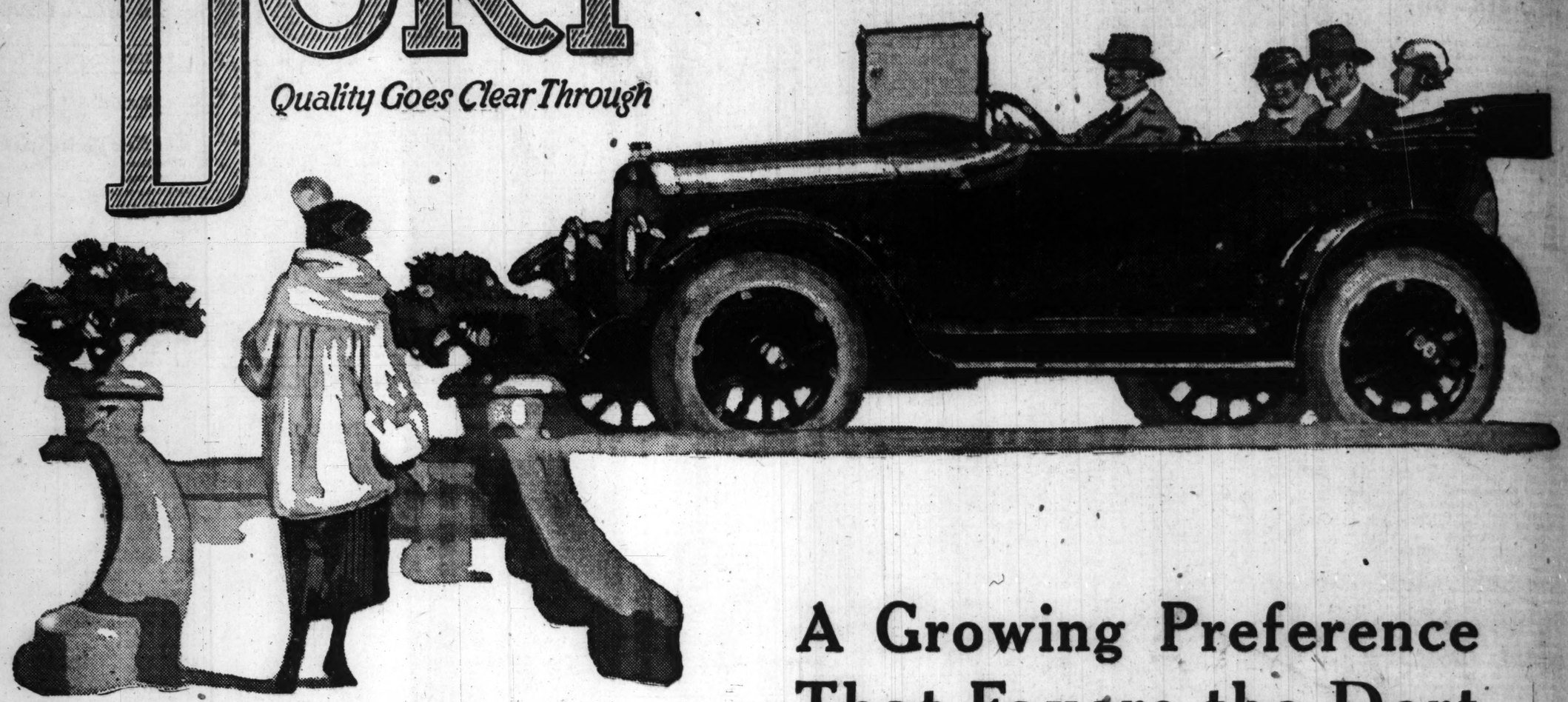

Cook County Dealers

Brennan-Doty Auto Sales Co.
1210 E. 63d St.

Ritter & Cremens Motor Sales
840 W. 63rd St.

Pet-Gun Motor Car Co.
3835 Lawrence Avenue

Kuhlman & Nagel
Des Plaines, Ill.

Kinne Motor Car Co.
2854 Milwaukee Ave.

West Side Motor Co.
2449 S. Crawford Ave.

Service Auto Sales
3447 Ogden Ave.

Stuart Auto Sales
9012 Commercial Ave.

South Shore Auto Sales Co.
7009-11 Stony Island Ave.

Auburn Park Motor Sales
7813 S. Halsted St.

Universal Auto Sales Co.
5001 So. Western Blvd.

W. R. Schussler & Co.
Orland, Ill.

A. W. Johnson
Halfday, Ill.

Crandall Motor Car Co.
Oak Park, Illinois

Evanston Motor Car Co.
1522 Sherman Ave.
Evanston, Ill.

Roseland Auto Sales Co.
Roseland, Illinois

North West Auto Sales Co.
3261 Fullerton Ave.

Wm. Fassbender & Son
Wheeling, Ill.

L. J. Van Drunen
South Holland, Ill.

Sullivan-Morgan Motor Sales Company
4701 W. Washington Ave.

Schiffman Motor Sales Co.
1633 Milwaukee Avenue

Driver Motor Sales Co.
3548 W. North Ave.

E. & G. Motor Sales Co.
117 E. Garfield Blvd.

A Growing Preference That Favors the Dort

Doubtless you have noticed the increasing number of Dorts seen on the streets of Chicago and along the highways of Illinois.

Unquestionably you have observed that the name Dort enters more and more frequently into the conversation of automobile buyers.

The simple truth of the matter is that a decided preference for the Dort is growing stronger daily throughout the entire country.

And the sole and simple reason for this trend toward the Dort is the sheer value of the car and its exceptional mechanical competence.

The uncommon calibre of Dort performance is more than a phrase—it is a fixed fact.

It is demonstrated by the infrequency with which the car needs mechanical attention.

It is established by the remarkable length of time the Dort stays in condition and sweet-running.

It is proved by the ease of its handling, by its vigorous flexibility, by its alert pick-up, and by its restful riding qualities.

And it is further evidenced by the long mileage the sturdy motor wrings from each quart of oil and gallon of gasoline.

The basic reason for the high excellence of the Dort is in its design and construction.

Its mechanism and chassis structure is beautifully clean and simple. Moving parts have been reduced to a minimum.

Simplicity and accessibility are the keynote characteristics of the Dort design.

The smooth-pulling, quietly-functioning motor has a 3½-inch bore and 5-inch stroke.

The pistons are of extra fine quality cast iron, as light as is consistent with strength, and are carefully ground and balanced to a nicety.

The timing gears are of the spur-helical type, the size and angle of the teeth being specially adapted to enforce quietness of action.

The large or cam shaft gear is of close-grained, cast iron; while the crank shaft and generator gears are of mild steel.

Severe tests and scientific research has proved the advantages of this combination of material.

The oil is drawn by a plunger pump, operated by an eccentric on the cam shaft, from the oil pan and delivered through a tube to oil troughs.

The engine, clutch and transmission form a single power unit which is supported on the stalwart chassis frame by means of a husky arm at either side of the engine near the bell housing, and one centrally located trunnion at the front.

This triple-pointed support allows the frame to give with the road inequalities without transmitting any strain to the power plant.

So you see the Dort in this point saves largely both in power and in wear.

We would like very much to show you over the Dort stripped chassis point by point and then give you a trial trip in the car. Let us know a time convenient to you.

Louis Geyler Company

Michigan Avenue at 25th Street
Wilson Avenue East of Sheridan Road

Phone Victory 7800
Phone Sunnyside 1425

Open Evenings and Sundays

CHICAGO PRICES

Touring	$1185	Fourseason Sedan	$1875
Roadster	1185	Fourseason Coupe	1875

You can own a Dort Car by making a cash payment of $395.00

OCTOBER 10, 1920
Chicago Sunday Tribune
THE WORLD'S GREATEST NEWSPAPER
ROTOGRAVURE SECTION

OCTOBER 10, 1920
Chicago Sunday Tribune

BUCKEYES FROM THE HARDING FRONT YARD—The state symbol of Ohio grows plentifully on one of the trees that shade the Republican candidate's porch in Marion. Here is Mrs. Harding distributing buckeyes as souvenirs to the senator and three of his guests on the Harding lawn.

(Photograph by Edmonston.)

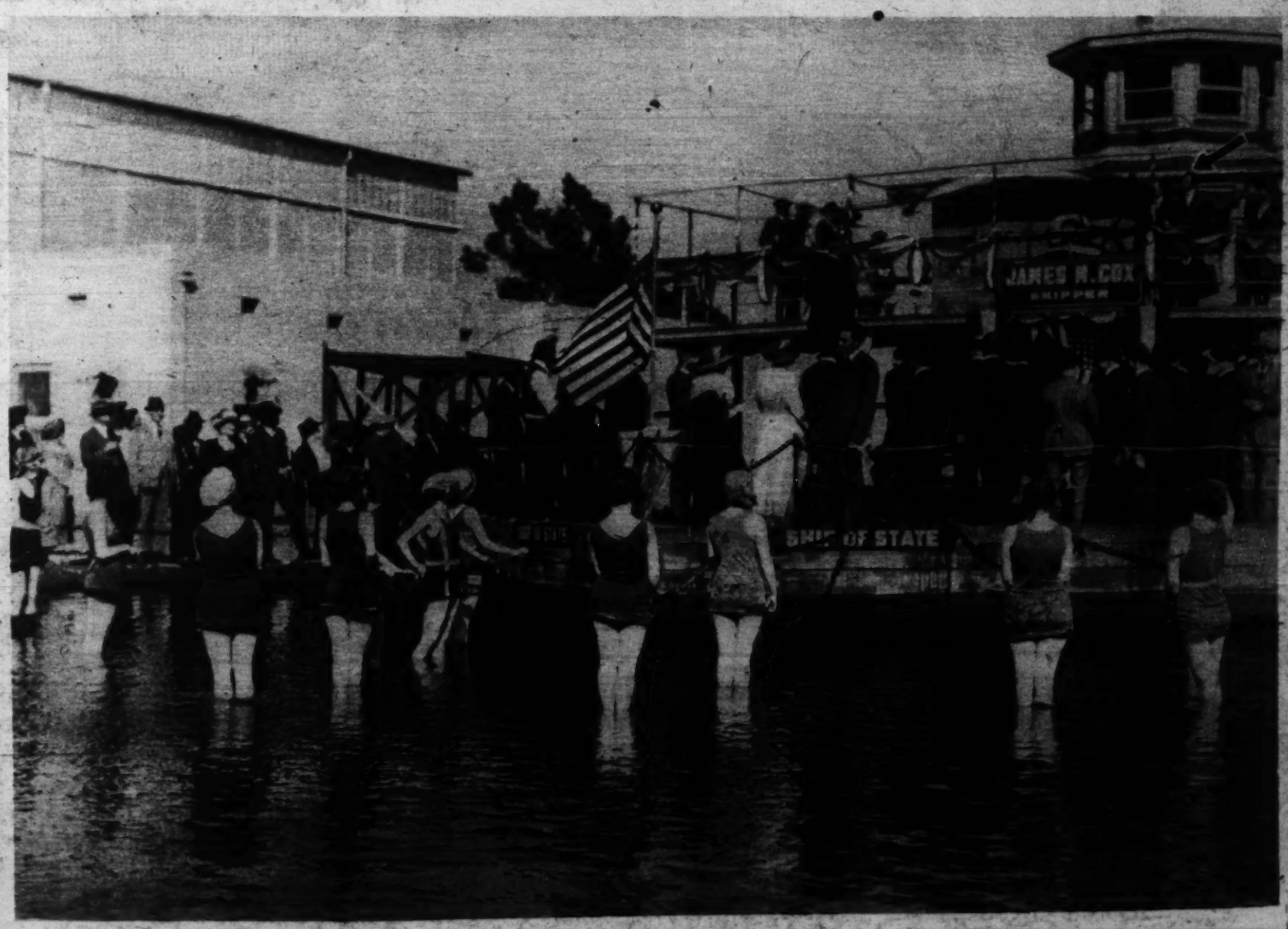

GOV. COX IN FILMLAND—When the Democratic candidate visited Los Angeles and the moving picture studios at Hollywood he was royally received. In an artificial lake a modern version of Cleopatra's barge had been prepared, with the inscription "Ship of State—James M. Cox, Skipper." To this the governor was escorted, receiving the ship's log at the hands of Miss Katherine MacDonald. Then, with the aid of a capable crew of "bathing beauties," Gov. Cox (indicated by the arrow) piloted the craft down the lake, while the cameras recorded the proceeding for posterity.

(Photograph from Keystone View Company.)

Which is the Chaperone?

THEY all are beautiful—but can you tell which is the chaperone? The clear, warm coloring of youth is on each cheek. One is the chaperone, but her loveliness defies you to guess which she is. She knows the secret of Instant Beauty—the complete "Pompeian Beauty Toilette."

First, a touch of fragrant Pompeian DAY Cream (vanishing), to soften the skin and hold the powder. Then apply Pompeian BEAUTY Powder. It makes the skin beautifully fair and adds the charm of delicate fragrance. *Now* a touch of Pompeian BLOOM. Do you know a bit of color in the cheeks makes the eyes sparkle?

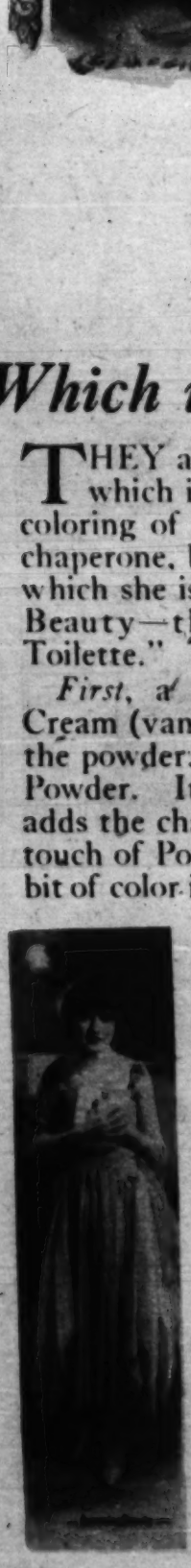

These three preparations may be used separately or together (as above) as the complete "Pompeian Beauty Toilette." At all druggists. Guaranteed by the makers of Pompeian MASSAGE Cream, Pompeian NIGHT Cream, and Pompeian FRAGRANCE (a talcum with an exquisite new odor).

Marguerite Clark Art Panel and Samples

Miss Marguerite Clark posed especially for this 1921 Pompeian Beauty Art Panel. The rare beauty and charm of Miss Clark are faithfully reproduced in dainty colors in this Art Panel. Size, 28 x 7¼ inches. Samples of the three Instant Beauty preparations named above sent with the Art Panel. Also samples of Pompeian Night Cream and Pompeian Fragrance, a talcum. All for a dime (in coin). Please clip coupon now.

THE POMPEIAN CO., 2128 Payne Ave., Cleveland, O.

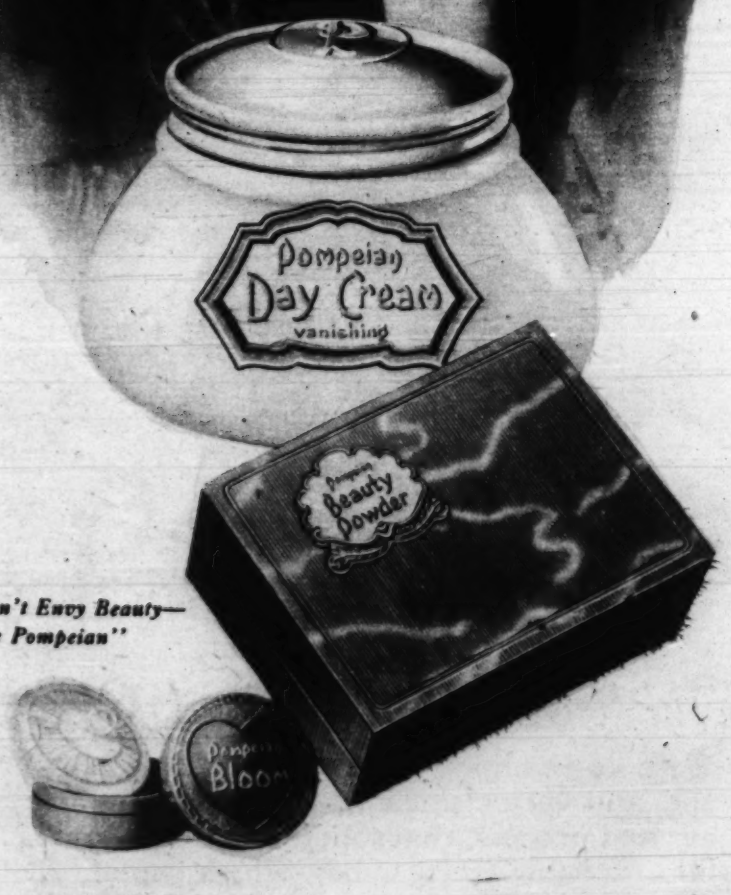

"Don't Envy Beauty—Use Pompeian"

Guarantee

The name Pompeian on any package is your guarantee of quality and safety. Should you not be completely satisfied, the purchase price will be refunded by The Pompeian Co., at Cleveland, O.

POMPEIAN CO., 2128 Payne Ave., Cleveland, O.

Gentlemen: I enclose a dime for a 1921 Pompeian Beauty Art Panel of Marguerite Clark. Also Instant Beauty samples and samples of Night Cream and Fragrance (a talcum).

Name .....

Address .....

City ..... State .....

Flesh Beauty Powder sent unless another shade requested

© The Pompeian Co.

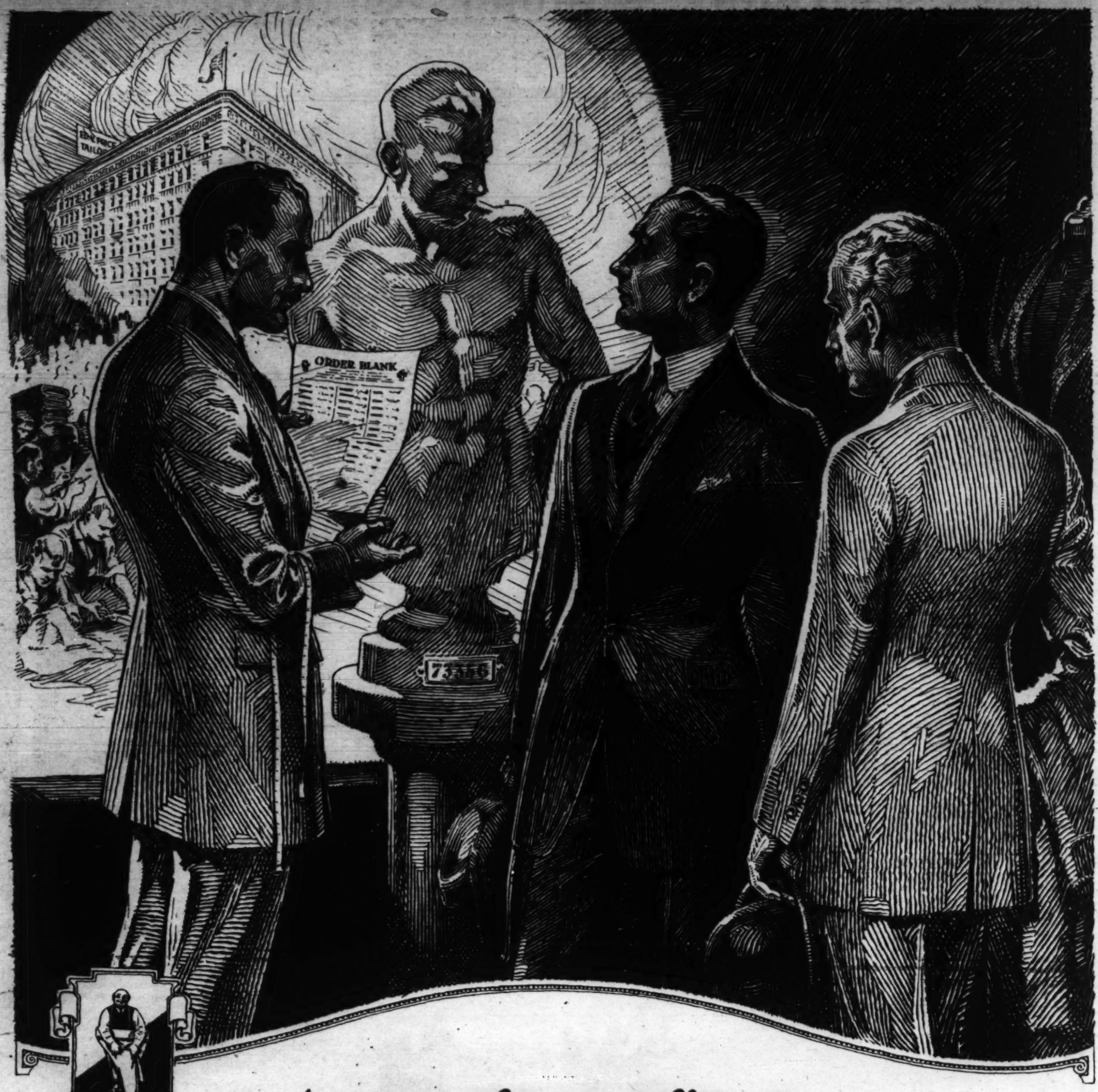

At the sign of Ye Jolly Little Tailor

A cast of your figure

When we take your measurements by our anatomic system, it is equivalent to giving us a cast of your figure.

E. V. Price & Co.

TAILORING

Who's Your Tailor?

is based on certainty instead of guesswork—that's why we are able to fit any man perfectly in correctly styled, all-wool clothes without demanding his time for fittings and alterations.

Ask to see our wonderful showing of imported and American woolens for autumn. Note the values at $50, $55 and $60. Tailored to your measure.

A copy of Men's Togs—book of correct tailoring—is yours for the asking. Write Department T.

ED. V. PRICE & CO., VAN BUREN AND MARKET STREETS, CHICAGO

WOODWARD HOLMES

52 and 54 West Adams Street **Opposite Postoffice**

Gray Hair Disappears
in from 4 to 8 Days

A Scientific Discovery

Science has discovered a way to restore gray hair to its original natural color.

Not by old-time crude dyes so distasteful to dainty women. But by a scientific hair color restorer.

Women have long been waiting for this discovery. All women want to end gray hair. Yet few have wanted to use greasy dyes.

Now women no longer hesitate. Thousands have already used this scientific hair color restorer. And many more thousands are learning of its wonderful results.

A Convincing Test

Mary T. Goldman's Scientific Hair Color Restorer is a clear, pure, colorless liquid. You apply it yourself.

All that is necessary is to comb it through the hair. In from 4 to 8 days your hair will have been restored to its natural color. It leaves the hair soft and fluffy. It will not fade or wash off.

Mary T. Goldman's Hair Color Restorer

The coupon in this advertisement brings you a free trial bottle and one of our special combs.

Try Mary T. Goldman's on a single lock of your hair. Note how pleasing it is to use. How it restores your hair to its natural color.

Only then can you appreciate what this scientific discovery means to women.

Send in the coupon today.

MARY T. GOLDMAN
1490 Goldman Bldg., St. Paul, Minn.

Accept No Imitations
For Sale by Druggists Everywhere

215

MARY T. GOLDMAN,
1490 Goldman Building, St. Paul, Minn.

Please send me your FREE trial bottle of Mary T. Goldman's Hair Color Restorer with special comb. I am not obligated in any way by accepting this free offer.

The natural color of my hair is black..... jet black..... dark brown..... medium brown..... light brown.....

Name .....

Street .....

Town .....

Co..... State.....

La-may Face Powder is Guaranteed Pure and Harmless!

PURE face powder cannot injure the most delicate baby skin. The trouble is, too many powders are made in the old-fashioned way, with rice powder. Rice powder is starchy, and, like bread flour, it is quickly turned into a gluey paste by the moisture of the skin. This paste clogs the cuticle, swells in the pores, causing enlarged pores, blackheads and pimples. A specialist makes a harmless powder by using an ingredient doctors prescribe to heal the skin. Every time you apply this improved powder you give your complexion a real beauty treatment. There is a thousand dollar guarantee of purity printed on the box, certifying it does not contain white lead, rice powder or any harmful substance. This guaranteed pure powder is called La-may (French, Poudre L'Ame). Because it is pure and harmless, La-may is now used by over a million American women; it is now the most popular complexion powder sold in New York. Women who have used even the most expensive face powders say La-may stays on better than any other; they say they cannot buy a better powder anywhere at any price. There is also a La-may Talcum that prevents the souring of perspiration.

Solidified—Cocoanut Oil Cubes

Coconol Shampoo—is easy to use, inexpensive and very cleansing. It is made by an aerated process, that solidifies the cocoanut oil into snow white cubes, which saponify quickly—in either soft or hard water—and produce a thick, creamy lather.

Coconol makes the hair fluffy, lustrous and beautiful without any bad after effects. It does not leave the hair harsh, and will not split, discolor or injure the hair. Try Coconol—the perfect shampoo.

25c At All Dealers

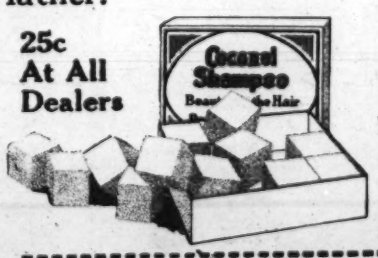

Send Coupon and 25c for Full Size Box

Mail us the coupon and 25c in stamps and we will send you full size box of Coconol, war tax and postage prepaid, and complete instructions for shampooing the hair.

THE COCONOL COMPANY
109 North Wabash Ave., Chicago, Ill.

CT-10-10-20

Mail Coupon Now

THE COCONOL COMPANY
109 North Wabash Avenue, Chicago

Name.....

Street.....

City.....

State.....

Dealer's Name.....

"Gets-It"

1, 2, 3! Just that simple is the "Gets-It" method for removing a corn. Three seconds' time is all it takes to apply two or three drops to any corn or callous. Instantly it dries. The pain stops. Soon the corn or callous is ready to be peeled right off with your fingers.

CORNS

Removed—Painlessly! Easily! Quickly!

No matter where you live, your nearest druggist can supply you. Costs but a trifle.

MADE BY **E. LAWRENCE & COMPANY** Chicago, Ill.

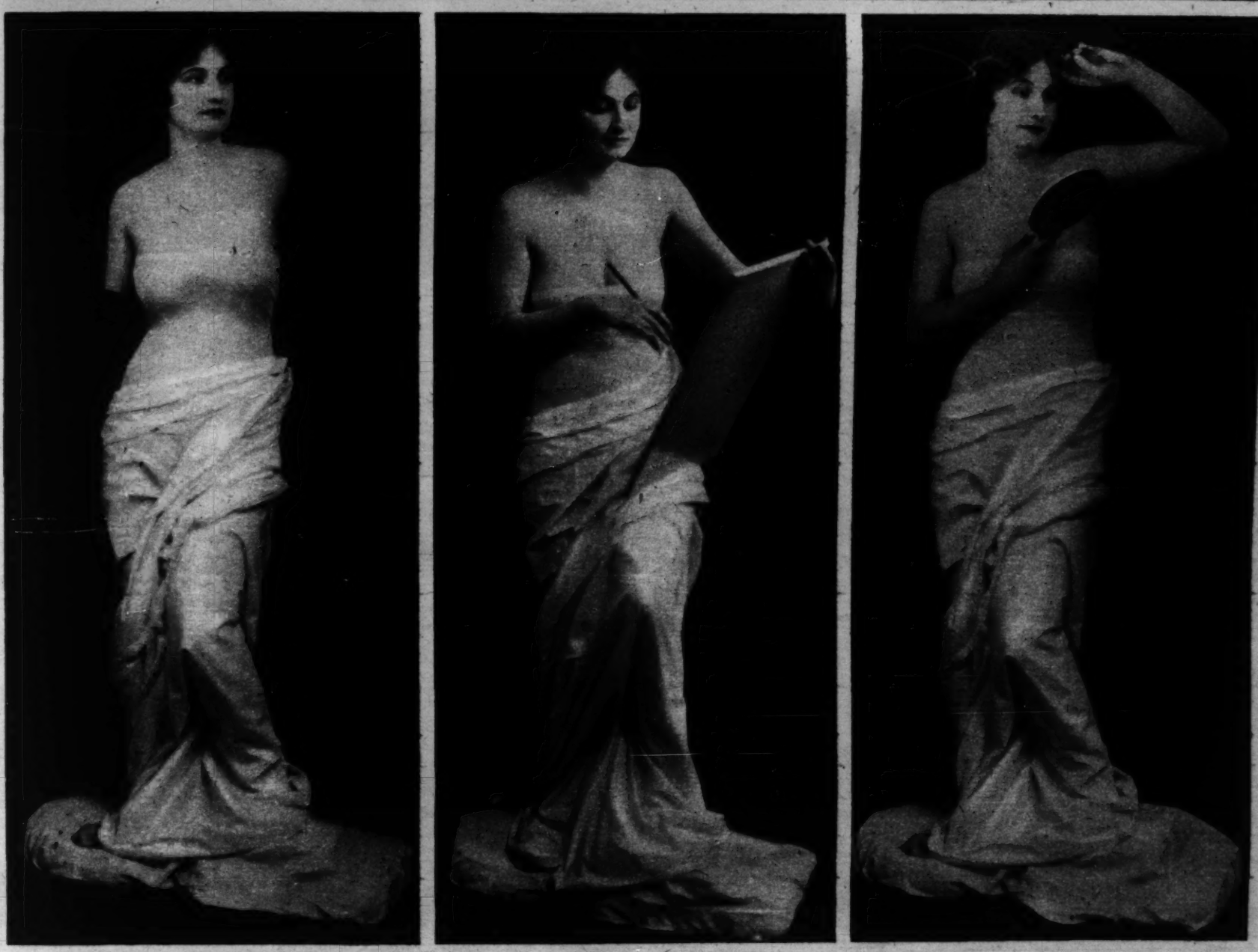

THE MODERN AMERICAN VENUS—Miss Agnes Josephine Keating, chosen by E. O. Hoppe, the British artist-photographer, as winner of the contest conducted by The News, New York's Picture Newspaper, to find the young woman who approximates most nearly the type of perfection portrayed in the famous statue known as the Venus de Milo. The photographs show Miss Keating as the Venus de Milo—without arms, as the statue actually exists, and in two well-known reconstructions of the figure. The winner's measurements are: Weight, 138 pounds; height, 5 feet 7½ inches; neck, 12 inches; forearm, 9½ inches; thigh, 20 inches; waist, 26 inches; wrist 6¼ inches; calf, 13½ inches, chest, 34¼ inches; upper arm 11 inches; hips, 36 inches; length of foot, 9½ inches; top of head to waistline, 24½ inches; waistline to ground, 43 inches. Miss Keating is a Buffalo girl, 24 years old, and has been employed as a costume model in New York. There were 1,500 entrants in the contest.

(Photographs copyright by The News, New York.)

IN THE PATH OF THE ITALIAN EARTHQUAKE—Police guarding wrecked buildings in the town of Vivizzanno, near Florence, the storm center of the great disaster. In this town alone the death list reached a total of nearly 300.

(Photograph from International.)

Gray Hair Disappears
in from 4 to 8 Days

La-May Face Powder

Make Us Prove That You Can Hear!

We do not expect those who are hard of hearing to take our word that the Acousticon will make them hear clearly once more—No one's word should be taken for that. We do expect, however, that for their own individual satisfaction, before giving up in discouragement, they will permit us to loan them the

1920 ACOUSTICON

For 10 Days' FREE TRIAL
No Deposit—No Expense

400,000 delighted users have given us this permission to their relief and profit. Most of them had tried many other aids and treatments without avail—but the Acousticon has patented features which cannot be duplicated. So, disregarding your past experiences, write for **your** free trial today.

DICTOGRAPH PRODUCTS CORP.
1230 Lytton Bldg., Chicago, Ill.

Boils, Sores, Cuts Now Heal Like Magic

New antiseptic, discovered for war wounds, is marvel. Makes short work of eczema, dandruff, and other skin affections.

The world derived a priceless blessing from the war—a new antiseptic healing agent discovered by American scientists. It conquered pus-infection where all old-standard antiseptics had failed, and healed wounds often in one-fourth the usual time.

Every home may now have this antiseptic marvel in the form of Kloria Tablets. Never before was there anything so healing, so effective in destroying germs, and with so many uses.

Applied to boils or sores, it ends all pus infection, soreness and swelling with a touch of seeming magic, prevents the trouble from spreading, and heals with a rapidity never known before. It takes the sting out of burns, often in 5 minutes, and gives the quickest, surest healing ever known for cuts, wounds, etc.

Dissolve a few of these wonder-working tablets in water and instantly you have a large bottle of liquid antiseptic, at a cost of but a few cents.

Kloria doesn't irritate; is soothing, pleasant and absolutely safe because not poisonous. Yet it destroys germs on contact, and is far more germicidal than any poisonous antiseptic.

Nothing like it has ever been known for destroying the germ cause of tender, bleeding, shrinking gums. Usually all gum soreness and bleeding end in one week. It also makes the most effective mouth-wash for preventing tooth-decay, gum infections and contagious diseases.

Kloria wipes out eczema and other skin affections in a most convincing way. Wet the scalp with it a few times and dandruff ends. Stops scalp itching, or itching anywhere. Instantly destroys perspiration and other offensive body odors. Splendid for foot troubles.

All druggists. 50c. Money refunded if not satisfied.

Sample Free: *Write for free sample. Learn how easily Kloria heals. Mark how it stops itching, soreness and pus infection. The results will be a revelation. Address Dept. G.*

The Kloria Co., Ft. Wayne, Ind.

KLORIA (NOLL) TRADE MARK
"The All-Purpose Antiseptic"

An excerpt from the New York Evening Sun, January 24th, 1920.

Now Is the Time To "Buy a Bestyette"

The Safest and Most Satisfactory Rain Garment in the World

They prevent serious illness by protecting the little bodies from the roughest kinds of rainy weather.

CAPE GIRL REG. U. S. PAT. OFF.
Snugly hooded, affording secure protection against rains.

DRI-BOY REG. U. S. PAT. OFF.
Fashioned after the U. S. Army Slicker with doubled shoulders for double protection. Ventilated back, not a seam to leak or tear.

DRI-GIRL REG. U. S. PAT. OFF.
A smart and stylish garment that envelopes the little miss from head to toes.

BUY THE GENUINE

Made absolutely water-proof by the original Bestyette Process and backed by this famous guarantee which is attached to every garment.

All good stores carry Bestyette Rain Garments.

THE NEW YORK MACKINTOSH COMPANY
3941 West 32nd Street · New York City

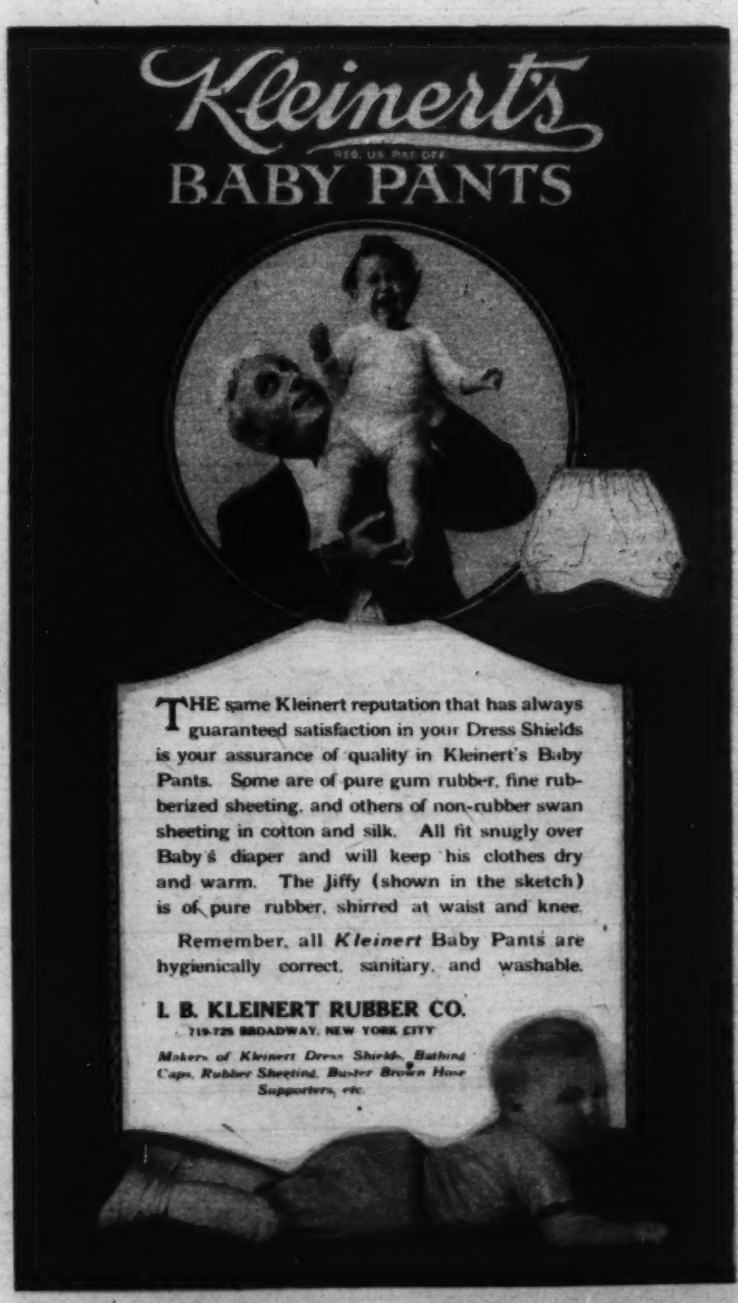

THE same Kleinert reputation that has always guaranteed satisfaction in your Dress Shields is your assurance of quality in Kleinert's Baby Pants. Some are of pure gum rubber, fine rubberized sheeting, and others of non-rubber swan sheeting in cotton and silk. All fit snugly over Baby's diaper and will keep his clothes dry and warm. The Jiffy (shown in the sketch) is of pure rubber, shirred at waist and knee.

Remember, all *Kleinert* Baby Pants are hygienically correct, sanitary, and washable.

I. B. KLEINERT RUBBER CO.
719-725 BROADWAY, NEW YORK CITY

Makers of Kleinert Dress Shields, Bathing Caps, Rubber Sheeting, Buster Brown Hose Supporters, etc.

Every kind of Sweater and Jersey

To say nothing of hats, caps, mittens and hose to match, are now on display in the Bradley Department of your favorite fine store.

BRADLEY KNITTING CO., DELAVAN, WISCONSIN

"Slip into a

Bradley

KNIT WEAR

and out of doors"

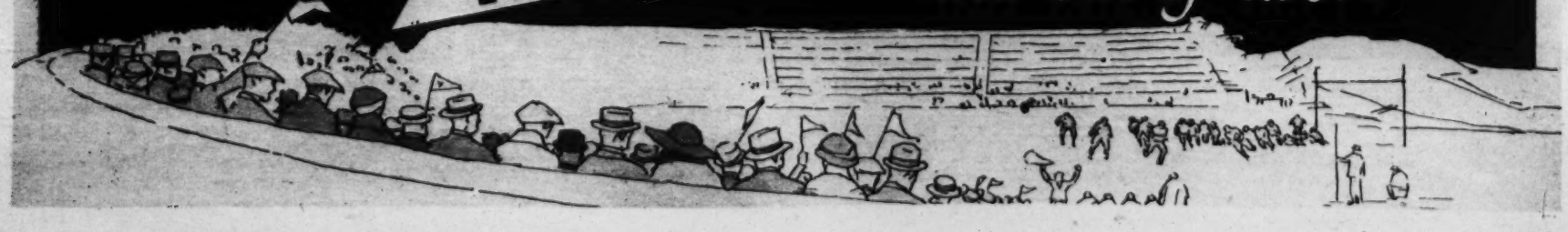

Rotogravure Section

NOT AS BAD AS IT LOOKED—This spectacular train wreck was caused by heavy rains which undermined 30 feet of track in the Ute pass, between Colorado Springs and Cripple Creek, Colo. When a "double-header" passenger train on the Midland Terminal railway started to cross the weakened spot the first engine rolled down the mountain side into the creek bed 50 feet below. The remarkable thing about it was that no lives were lost and no one injured.

(Photograph from Wide World Photos.)

MALLINSON'S MASTERPIECES

ROSHANARA CREPE

a slenderizing, heavy crêpe silk for indoor and outdoor costumes; lends tailored lines unmistakable chic and piquancy

CHINCHILLA SATIN

a satin faced Roshanara

PUSSY WILLOW — INDESTRUCTIBLE VOILE

PUSSY WILLOW SATIN — SATIN SONATA

ROSINA SATIN

All trade mark names

For the sure quality—Silk Departments—in wearing apparel of the better type and Departments and Class Shops.

MALLINSON'S
Silks de Luxe

The National Silks of International Fame

NEW YORK

LILY OF FRANCE
CORSET

The Lily of France is a beautiful corset worn by beautiful women to make them more beautiful

Prices $5 to $50

CHAS. A. STEVENS & BROS.

IN THE LIMELIGHT

ALEXANDRE MILLERAND, successor to Paul Deschanel as president of France, photographed at the celebration of the sixth anniversary of the Battle of the Marne. The national assembly gave Millerand 695 votes out of a possible 892.
(Photograph copyright by Kadel & Herbert.)

HE PROBABLY HOLDS THE MOST IMPORTANT DIPLOMATIC POSITION ON EARTH—The British ambassador to France, Lord Hardinge of Penshurst, whose appointment was approved recently by the French government.
(Photograph from Chicago Tribune Foreign News Service.)

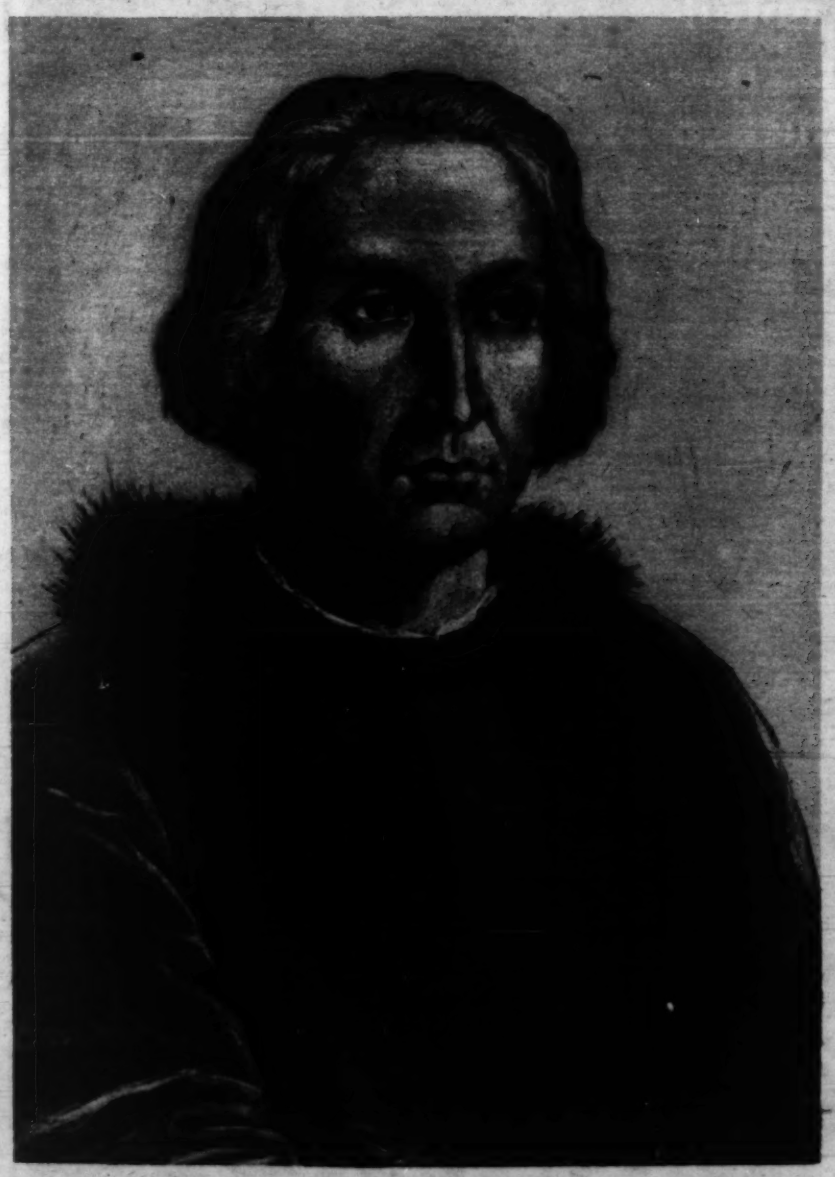

NEXT TUESDAY IS COLUMBUS DAY, the 428th anniversary of his landing on San Salvador, which signalized Spain's discovery of the American continent. This portrait of the explorer is from a painting in the Marine museum, Madrid.
(From the collection of Dr. B. J. Cigrand.)

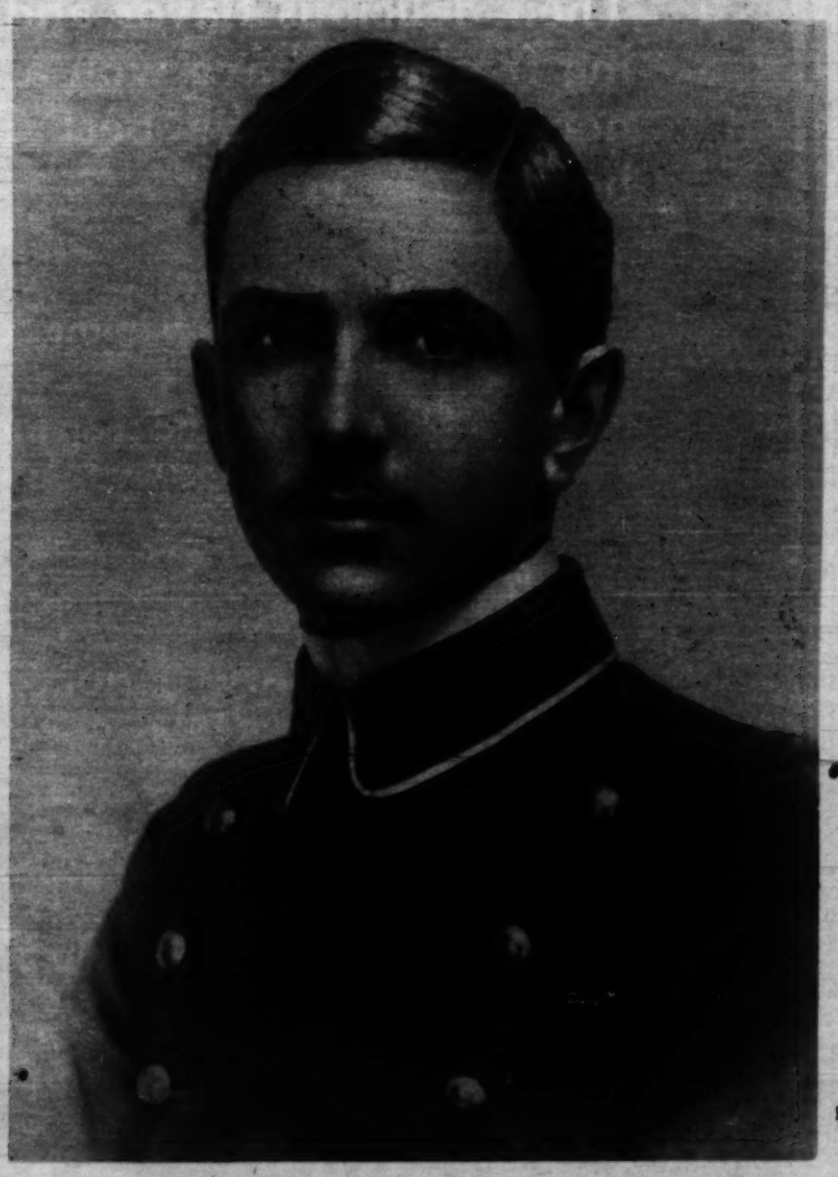

THE PRINCE OF PIEDMONT, heir apparent to the throne of Italy—a new photograph showing him in the uniform of the military college of Rome. The mustache is something of an achievement, for the prince has just passed his sixteenth birthday.
(Photograph from Underwood & Underwood.)

THANKS TO ENOZ

Millions of people kept their furs, woolens and tapestries free from moth ravages during the summer months.

Furs can be safely protected from moths—no more ruination from these ravenous pests—no more loss of valuables due to the inadequate "protection" of makeshifts like moth-balls and moth-bags. The modern means of combating moths is to use

ENOZ
Moth Liquid

But remember—moths are active the entire year! Don't let moths get at your summer wraps when you put them away this Fall. Protect them with a guaranteed preventive—ENOZ absolutely ends all moth ravages—preserves the finish on expensive furs—protects the finest garments—harmless to use, will not spot or stain. Get your outfit today.

Prices:				
	1 pt.	$1.00	1 qt.	$1.75
	½ gal.	2.75	1 gal.	4.75

ENOZ SPRAYER, $1.00

ENOZ
Chemical Company
CHICAGO
For Sale by Drug, Hardware and Department Stores Everywhere

Exclusively a Victor Shop.

Victrolas and Victor Records: Accessories.

The Shop of Distinctive Personal Service

Some day you will own a Victrola, peer of all phonographs, in whose music are the notes wherein every human emotion finds expression.

The personal service rendered by our musically educated salespeople, and the desire of the entire organization to please, make the ideal relation between customer and shop. You will agree with us that it does make a difference where you buy your Victrola and Victor Records.

Extended payments may be arranged.

The Music Shop Inc.

TELEPHONE HARR. 4765 — CHAS. M. BENT PRES. — 214–216 SOUTH WABASH AVE.

DRESS CLOTHES TO RENT

For Weddings

We Ship Anywhere

New Model Silk Hats, $1.00

Silk Lined Tuxedos for Informals, $4.00 to $7.50

Dress Vests, 75c to $1.50

Trademark

THE man who is "hard to fit" will find to his surprise that our famous

"Big Gun" Brand

Clothes *Do Fit*, because they are *Made to Fit*. "We make 'em."

They are tailor-made. Tailor-made clothes cost most. *You* know they do.

Out-of-town trade solicited. Order through your clothing store or tailor to insure correct measurement and promptness.

Give HEIGHT, breast, waist and inseam.

We pay express charges one way.

T. C. Schaffner
Dress Suit Specialist
Established 1888
130 North State Street
Room 33 Central 4875
Field's Directly Opposite

Silk Lined Dress Suits for Evening, $4.00 to $7.50

Silk Lined Cutaway Suits for Day Time, $7.50

Silk Lined Prince Albert Suits for Day Time, $5.00

Silk Lined Overcoats, $2.00

Planters "Pennant" Salted Peanuts enjoy the unique distinction of being the correct tid-bit for every occasion.

Their delicious flavor and unfailing freshness have won a permanent place in the best Chicago homes.

Sold everywhere in the 5c Glassine Bags.

Always fresh and crisp for home use in vacuum-pack glass jars.

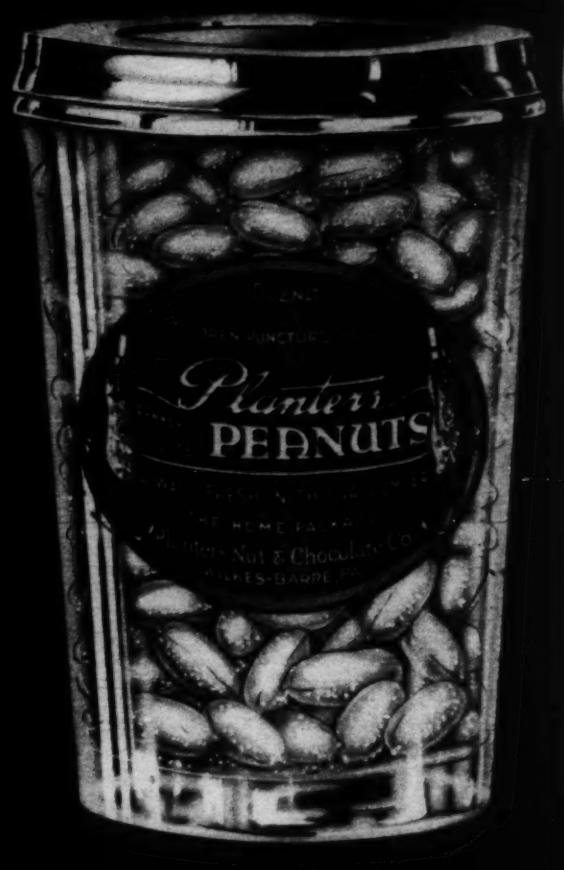

Planters Nut and Chocolate Co.
549 East Illinois St., Chicago
Wilkes-Barre, Pa. Suffolk, Va. New York

Planters
PENNANT SALTED PEANUTS
THE NATIONAL SALTED PEANUT

"MORE MILEAGE"
TIRES

"OVER THE TOP"—French recruits (not garbed for war) going through one of the strenuous training stunts which form a part of the new army program at Deauville. Cross country running and jumping are an important item of the maneuvers, and have developed some fine athletes.

(Photograph from International.)

Koh-i-noor
TRIUMPH FASTENER
Patented Spring and Holes

Will Not Slip Open Accidentally, Resists All Side-Strain

You may make up any garment as tight as you like—bend in any direction—stretch your arms—pull on shoulders, hips or waist.
Threads may break and fabric may tear if you overdo this, but KOH-I-NOOR Fasteners *will not slip open.*
Yet, when you are ready to lay aside your apparel, KOH-I-NOOR Fasteners *unclasp easily and simply.*
If you have ever had any trouble with any so-called fasteners—they were not KOH-I-NOOR.
Made under U. S. Patents in a size for every use and for all fabrics.

WALDES & COMPANY, INC.
315 5th Ave., New York City.
Factory at Long Island City, N. Y.

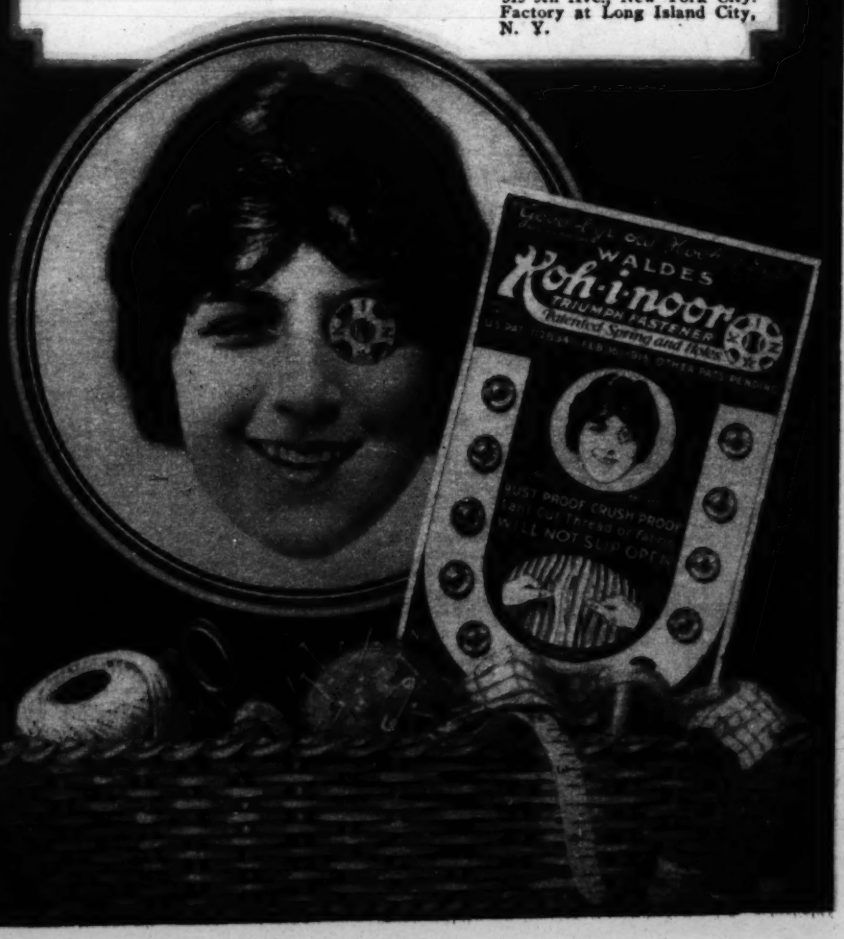

Jardin de Rose
AND
Jardin de Lilas

FACE POWDERS
PERFUMES
ROUGES
TOILET WATERS
SACHET
TALC

Sample free for two cents postage

There is a difference in Face Powders!
And women can tell that difference instantly.
That is why I want every woman to try my

Jardin de Rose
&
Jardin de Lilas

THE FRENCH FACE POWDERS
Made in America

I know that women who try Jardin Powders once will use them always. Simply send a two cent stamp for postage and specify shade wanted—flesh, white, pink or brunette.

USE COUPON BELOW FOR FREE SAMPLE

LOOK FOR THE NAME Jardin *AT YOUR DEALER'S*

THE FRENCH TOILET LUXURIES
MADE IN AMERICA

JARDIN, 48 HARRISON AVE., BOSTON, MASS.
Gentlemen: For two cent stamp enclosed please send sample of {Jardin de Rose / Jardin de Lilas} Face Powder to
Name _____ Address _____
Dealer's Name _____ Shade Wanted _____
PLEASE PRINT PLAINLY IN PENCIL

Rotogravure Section

BRITANNIA STILL RULES *the* WAVE

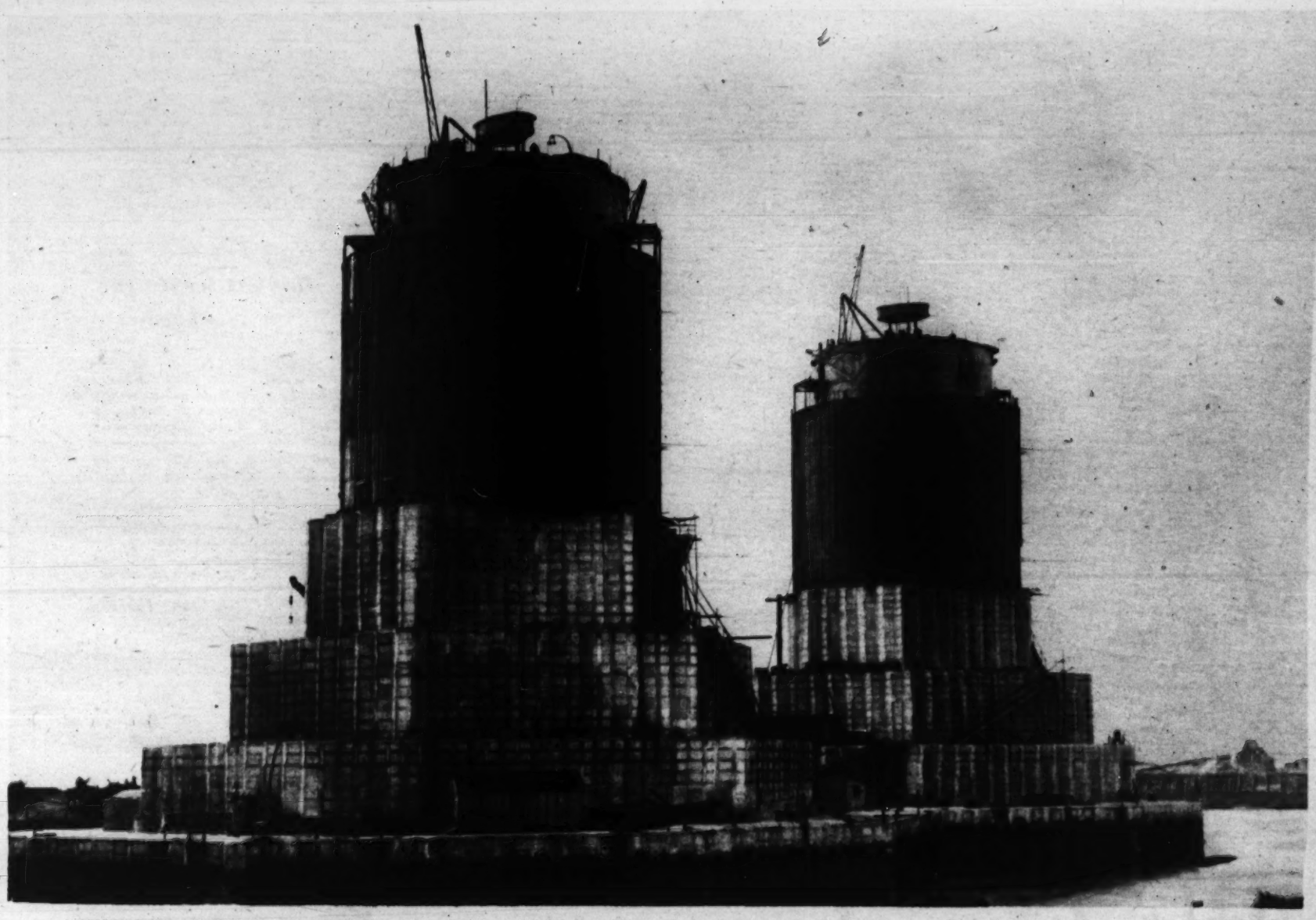

THE STRANGEST CRAFT IN ALL THE WORLD—Great Britain's mysterious "tower ships," launched recently at Shoreham, England, to the profound bewilderment of every one who saw them. The photograph shows the "ships" nearing completion on the mud flats at Shoreham. Each has a concrete hull with a steel tower surmounting it, containing quarters for a crew of 90 men. Some have thought they were to be sunk in mid-channel as foundations for a bridge across to France; others that they were to be used in raising sunken wrecks. It is said, however, that they were really intended as a surprise for the Germans, and are to be used in the defenses of the Solent, the concrete bases resting on the bottom and the towers, with powerful searchlights and other technical apparatus, rising to about 60 feet above sea level. More than 1,250,000 pounds is reported to have been spent already on each of the ships.

(Photograph from Chicago Tribune Foreign News Service.)

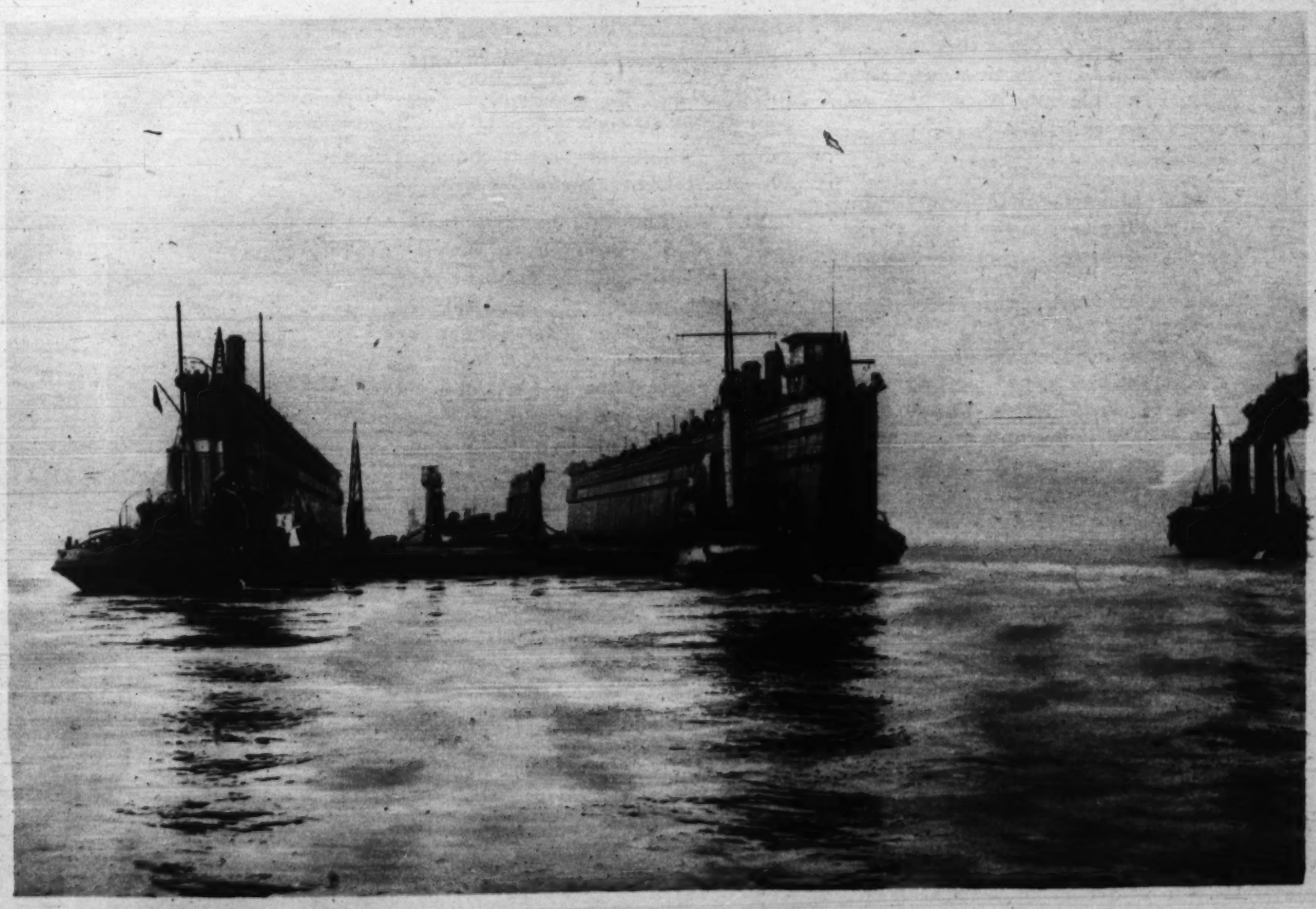

THE FIRST OF THE HUGE GERMAN FLOATING DOCKS surrendered to Great Britain, photographed on its arrival at Sheerness from the Kiel canal last month. The enormous contraption is 720 feet long and 180 feet wide.

(Photograph from Chicago Tribune Foreign News Service.)

"MORE MILEAGE"

(50% Increase Guaranteed)

We not only *claim* 50% greater gasoline mileage for the U. & J. Carburetor—we *guarantee* it.

To meet the increased mileage cost as gasoline gets lower in grade and higher in price—install a U. & J. Carburetor. It will not only decrease your motor operation cost, but will give you easier starting, quicker pick-up and more power.

The U. & J. Carburetor is simple, efficient and durable. It is furnished with all necessary fittings and can be installed by yourself or any mechanic in a few minutes.

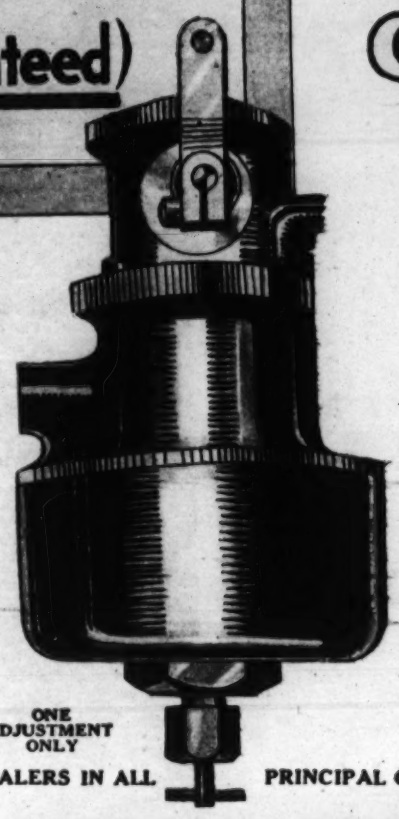

ONE ADJUSTMENT ONLY

DEALERS IN ALL PRINCIPAL CITIES

U & J CARBURETOR FOR PROMPT POWER

You probably feel that your car now has ample power and "pep," but you must realize that you could get more mileage if your motor responded more readily and developed all the power from the gasoline.

Our claim to increase your mileage is something that can be definitely proven on *your* car today.

Go to the nearest dealer or service station listed below. See the U. & J. Carburetor, and arrange to have one put on your car for a 15 day trial. DO IT TODAY.

U. & J. CARBURETOR CO.

501-9 W. Jackson Blvd., Chicago, Ill. **Phones Harrison 6317 and 6328**

U. & J. Carburetor Co. (Service Station), 51-53 E. 22d St., Chicago U. & J Sales Co. (Central Ill.), 807 Main St., Peoria, Ill. U. & J. Sales Co. (Northern Ill.), 310 Wells St., Rockford, Ill.

CHICAGO DEALERS

NORTH SIDE

P. L. Johnston Rubber Co., 3214 Broadway. Maxolire Service Station, Auto Exchange, 7059 N. Clark St.
L. D. Wells Motor Co., 4920 Broadway.
Service Auto Repair Shop, 1018 N. Clark St.
Armitage Garage, 3253 Armitage Ave.
Austin Auto Sales Co., 3920 N. Kedvale Ave.
Leo Berghman, 3455 Montrose Ave.
Crawford Tire & Supply Co., 3413 N. Crawford Ave.
Wright Kenerdice Co., 1111 N. Clark St.
A. & C. Motor Co., 4959 N. Clark St.
Christopher Motor Co., 3301 Sheffield Ave.
Lloyd Shaughnessy, 1002 Diversey P'kway.
C. L. Miller, 4823 Central Ave.
John H. Peyrot, 4630 Lawrence Ave.
Fred Triesselmann, 3063 Belmont Ave.

SOUTH SIDE

Empire Motor Co., 1400 S. Michigan Ave.
M. W. Henck, 3035-38 W. Chicago Ave.
Walters Auto Supply Co., 1404 S. Michigan Ave.
S. & W. Garage, 915 E. 43d St.
W. H. Saow, 1316 E. 61st St.
William Trottier & Sons, 2918 South Park Ave.
Englewood Auto Repair Shop, 7226 S. Halsted St.
A. C. Lindbloom Garage, 4923 Cottage Grove Ave.
West Englewood Battery and Auto Service, 1646 W. 63d St.
Turner Auto Service, 6939 Wentworth Av.
Geo. Masek, Auto Repairing, 5641 S. Halsted St.
C. E. Strom, 10346 Vincennes Ave.
G. & S. Motor Co., 5802 Commercial Ave.
Wm. C. Esch, 8201 Avalon Ave.
J. J. Wright Motor Co., 355 E. Garfield Blvd.
Carl's Ford Shop, 5541 Harper Ave.
Continental Garage, 3216 W. 63d St.
S. & L. Motor Co., 39th and Wabash.
Highway Garage, 9203 S. Western Ave.
Baker Motor Service, 6208 Cottage Grove Ave.

WEST SIDE

Central Battery Service Station, 3601 West North Ave.
H. V. Shaw & Co., 723 Washington Blvd.
Austin Auto Sales Co., 5456 W. Chicago Ave.
Ray F. Mudd Motor Co., 4301 W. Madison St.
Hutchinson Garage, 4038 Ogden Ave.
John W. Pearson, 839 W. Lake St.
Triangle Garage, Colorado Ave. and Harrison St.
Ford Auto Hospital, 3102 W. Roosevelt Road.
Square Deal Garage, 5520 W. 22d St., Cicero.
Vocaba Bros. Garage, 7634 S. Crawford Ave.

"Onyx" Hosiery

Imported Golf Hose in brushed wool and wool with fancy tops. Assorted colors.

Imported and domestic Half Hose in wool, silk and mercerized. A wide variety of styles and colors.

Imported, derby-ribbed wool Half Hose.

Maurice L Rothschild

Southwest corner Jackson and State - - Chicago

Hallowe'en With a Victrola

SHADES of Hobgoblins and Witches! This is the time for dancing and merrymaking. The best music for such fun comes with a beautiful Victrola purchased on our convenient payment plan.

Victrola XI Outfit, $166.50

Complete with Victrola, $150, and a set of the new "Expedite" filing cases (the record you want always before your eyes, $8.00.

Twenty selections (ten 10-inch double-faced records) all of your own choice. Thousands of records from which to choose, $8.50.

A small payment down and then a small payment each month.

Other Outfits, $30.00 Up

Talking Machine Shop

Exclusively a Victor Store

Two Doors North of Jackson Boulevard

234 So. Wabash Ave.

Phone Harrison 3785

Try this famous treatment for blackheads

Apply hot cloths to the face until the skin is reddened. Then with a rough washcloth work up a heavy lather of Woodbury's Facial Soap and rub it into the pores thoroughly, always with an upward and outward motion. Rinse with clear, hot water, then with cold—the colder the better. If possible, rub your face for thirty seconds with a piece of ice. Dry carefully. To remove the blackheads already formed, substitute a flesh brush for the washcloth in the treatment above. Then protect the fingers with a handkerchief and press out the blackheads.

Blackheads are a confession

BLACKHEADS are a confession that you are using the wrong method of cleansing for your type of skin. Try the treatment given above and see how easily you can keep your skin free from this disfiguring trouble.

Make this treatment a daily habit, and it will give you the clear, attractive skin that the steady use of Woodbury's brings.

You will find treatments for all the commoner troubles of the skin in the booklet wrapped around every cake of Woodbury's Facial Soap. Get a cake today and begin tonight the treatment your skin needs. A 25c cake is sufficient for a month or six weeks of any Woodbury facial treatment and for general cleansing use for that time. Woodbury's is on sale at drug stores and toilet goods counters throughout the United States and Canada.

"Your treatment for one week"

A beautiful little set of Woodbury's skin preparations sent to you for 25 cents

Send 25 cents for this dainty miniature set of Woodbury's skin preparations, containing your complete Woodbury treatment for one week.

You will find, first the little booklet, "A Skin You Love to Touch," telling you the special treatment your skin needs; then a trial size cake of Woodbury's Facial Soap—enough for seven nights of any treatment; a sample tube of the new Woodbury's Facial Cream; and samples of Woodbury's Cold Cream and Facial Powder, with directions telling you just how they should be used. Write today for this special new Woodbury outfit. Address The Andrew Jergens Co., 146 Spring Grove Ave., Cincinnati, Ohio.

If you live in Canada, address The Andrew Jergens Company, Limited, 146 Sherbrooke Street, Perth, Ontario.

How to reduce enlarged pores

Enlarged pores make the skin coarse in texture. To reduce them, try the special Woodbury treatment for this trouble, given in the booklet wrapped around every cake of Woodbury's Facial Soap.

Rotogravure Section

DIVING STUNTS ON THE SEINE—Some sensational and peculiar performances were enacted in the shadow of the Eiffel tower in a recent aquatic competition staged in Paris. The photograph shows one of the leading divers of France in a bicycle dive from the end of a cantilever bridge. Athletic contests of all kinds have been much in favor in the French capital since the end of the war.

(Photograph from Wide World Photos.)

CARPENTIER AND DEMPSEY—their first picture in the ring together. They didn't box, but were introduced to the fans at Madison Square garden on the occasion of the first bouts held under New York's new boxing law. Carpentier, European heavyweight champion, is at the left, shaking hands with Dempsey, heavyweight champion of the world. Between them is Tex Rickard, promoter.

(Photograph copyright by Underwood & Underwood.)

GOLFLEX

Women's Apparel For All Outdoors

These crisp fall days are just the time to don a smart GOLFLEX suit and get out in the open. No need to worry about what happens to it. You can tramp dusty roads, scramble through the woods, get caught in a shower, and come back to the city as trim and well turned out as when you started. That's what has made GOLFLEX suits every woman's favorite. GOLFLEX coats and dresses are equally above the ordinary.

Made from special quality worsted jersey, man-tailored, and sold at good stores everywhere.

Write for booklet and name of nearest dealer

WILKIN & ADLER
10 East 26th Street
New York

If your Marcella extra size undergarments does not please you in every way, your dealer will refund the purchase price. Send today for the lingerie fashion folder, "Extra Size Lingerie: An Intimate Revelation"; it tells more of these new styles.

Now Extra Size Lingerie In Every Style

FILMY daintiness, a snug "comfy" fit, and lasting tubable qualities in every piece of this extra size lingerie makes it just as lovely as the admired slimmer sizes.

Choose the dainty styles you prefer from many models of bloomers, corset covers, gowns, camisoles or the patented Marcella Skirt Drawer, (that combines three garments in one.) These underthings with the new Marcella extra size labels on them are made particularly with regard to your figure proportions, specially fashioned to fit—even guaranteed for your satisfaction.

THE M. WILBER DYER COMPANY
71 West 23d Street, New York

Marcella
EXTRA SIZE
Undergarments

IN THE OCTOBER PLAYS

MISS ETHEL BARRYMORE
in "Declassee," at Powers'.
(Photograph copyright by Strauss-Peyton.)

MISS ANN PENNINGTON
in "Scandals of 1920," at the Colonial.
(Photograph by Alfred Cheney Johnston.)

MISS PEGGY WOOD
in "Buddies," at the Woods.
(Photograph copyright by Moffett.)

MISS NANCE O'NEIL
in "The Passion Flower," at the Shubert Central.
(Photograph by Photocraft.)

MISS HELEN MacKELLAR
in "The Storm," at the Olympic.
(Photograph by Alfred Cheney Johnston.)

"CORNS"

Lift them off

SEEMS magic! Apply a few drops of "Freezone" on a tender corn or callus, instantly that corn or callus stops aching, then shortly you lift that bothersome corn or callus right off, root and all, without any pain or soreness. So easy—you'll laugh!

It Doesn't Hurt a Bit!

Hard corns, soft corns, also corns between the toes and the "hard skin" calluses on bottom of the feet lift off without irritation.

"Freezone" Costs Only Few Cents

Tiny bottles of "Freezone" cost only a few cents at drug stores — anywhere. Keep Freezone handy on the dresser and never let a corn ache twice.

"California Syrup of Figs"

All druggists sell the reliable and genuine "California Syrup of Figs and Elixir of Senna."

Children's Pleasant Laxative

Full directions for children of all ages are plainly printed on label. Mother! You must look for our name—The California Fig Syrup Company.

Mother! If you say "California," the dealer will know you want the original, dependable and genuine. Be careful! Don't accept any other kind.

Dye it Right!

Don't Streak or Ruin Your Material in a Poor Dye—

EACH package of "Diamond Dyes" contains directions so simple that any woman can diamond-dye a new, rich, fadeless color into worn, shabby material, whether wool, silk, linen, cotton or mixed goods. Buy "Diamond Dyes"—no other kind—then perfect results are guaranteed even if you never dyed before. To help match material have druggist show you "Diamond Dyes Color Card."

Diamond Dyes

16 Rich, Fadeless Colors.

LATEST PICTURES FROM REILLY

Incidents in Poland's Defense of Warsaw, Photographed for The Tribune by Henry J. Reilly, the Celebrated War Correspondent.

"The best coffee in the world" was that you made yourself out in Colorado. Smoky, somewhat grimy, but it sent you thirty merry miles in the saddle.

The breakfasts you remember

Lazy Sunday mornings at studio breakfasts. How you talked! And the coffee lasted from the newest religion to the oldest gossip.

IN how many strange places and under how many conditions you have eaten this most interesting of all meals.

At times only a half-minute's delay in your rush for the train. Sometimes amplified by many papers, it fills a lazy Sunday morning until the folks return from church. Out in the open with the morning mist hanging over the lake. In funny little restaurants in backwater towns.

Whether they have consisted in many smoking dishes following one another with formality and ceremony or were composed of a bite and a swallow—all breakfasts have one thing in common, they have centered about the coffee.

Breakfast without coffee—unwelcome thought. May that day never dawn!

Men who have breakfasted in all parts of the world, who have tried every coffee and many strange concoctions that attempt to take its place, choose Yuban for their own coffee.

The one coffee that has that rich, true flavor, that steaming fragrance that fills the room. Yuban is the result of generations of experience in coffee. It is the highest development in coffee.

If your breakfasts are dull and your days start heavily try Yuban for breakfast tomorrow. See what a difference that satisfying flavor makes in your morning.

YUBAN
The Arbuckle Guest Coffee

Visiting in Virginia—
Pancakes and coffee—such coffee. It was hard to tell which warmed the heart more, the coffee or the Southern hospitality.

It took several butlers and many covered dishes to serve breakfast at Aunt Letty's on the Drive, but her coffee was her pride — its preparation was a sacred rite to her.

Rotogravure Section

SPEAKING THEIR MINDS ON THE BOMB OUTRAGE—Exactly twenty-four hours after the tremendous Wall street explosion in New York, the Sons of the Revolution met at the scene of the disaster and celebrated the 133d anniversary of the signing of the constitution. A gray haired colonel asked the vengeance of the watching crowd for the atrocity committed where they were standing, and the thousands of listeners sang the various national anthems with all the fervor of wartime. (Photograph from Wide World Photos.)

How to have Shoes that will Stay Good Looking

THE exquisite style of "Queen Quality" shoes is evident. You can feel the perfection of their fit. And the name "Queen Quality" is in itself a guarantee of fine workmanship and worthy materials—*of a shoe that will yield months of wear without losing its original shape or beauty.*

Therefore, when you buy "Queen Quality" you have shoes that will stay good looking. And you will have bought them at the lowest price at which it is possible to sell good shoes.

There is something trim and mannish and a trifle English in the lines of this "Queen Quality" Brogue made of a substantial, rich chestnut calf, with a sensible military heel, and a distinctly masculine welt sole. Exceedingly smart, yet utterly comfortable. It is a splendid shoe for street wear and walking.

Queen Quality
REG. U.S. PAT. OFF.
T.G.P.CO.
SHOES

Here is a "Queen Quality" fine kid boot designed for the active woman—she who is on her feet most of the day. Shown in the new Chippendale brown, it is truly attractive, and with its smart Cuban heel and its welt sole it is built for comfort, but comfort combined with style.

Manufactured by
THOMAS G. PLANT COMPANY
BOSTON 20, MASS.
and sold at "Queen Quality" agencies throughout the world

SHOE SOAP KID

Because reputation is valued above all else, "Queen Quality" fine black kid shoes are made of SHOE-SOAP Kid. Eight years of consistent use in "Queen Quality" shoes have proved its leadership. This association of "Queen Quality" endeavor with that of the tanner and retailer enables women to obtain exceptional shoes made from SHOE-SOAP leather which they have long tested and now demand.

LATEST PICTURES FROM REILLY

Incidents in Poland's Defense of Warsaw, Photographed for The Tribune by Henry J. Reilly, the Celebrated War Correspondent.

Polish women digging trenches in the outskirts of Warsaw.

The Bolshevik trenches outside Warsaw.

Tanks which participated in the taking of Novo wood the day the Poles retook Radzyum. A disabled tank is being towed off the battlefield by another, immediately after the battle.

Blackshire
THE PERFECT BLACK APPAREL
Dresses & Blouses

In the World
of Fashionable Black—
"There is no Substitute for
Blackshire"

BLACK for social wear moderated with touches of simple color. Black for tailored wear obeying the stern dictates of the tailored silhouette. Black for conventional wear styled with restraint and dignity. Three individually developed types of fashionable black apparel are distinguished by the Blackshire Style-Label.

Blackshire is everywhere recognized as the largest authentic creator of stylish black in the world. Smartly dressed women universally accept the Blackshire label as the stamp of the mode in black. Leading shops across the continent supply the steady demand for Blackshire, the always fashionable black apparel.

Send for the "Blackshire Style Story"

THE HOUSE OF BLACK
112 Madison Avenue, New York
Wholesale Only

VAN RAALTE
GLOVE SILK
UNDERWEAR

A silk underwear
Which has more than its share
Of the beauty that others may own,
And with this as a start,
It attains to an art
And a loveliness all of its own.

Made by the makers of
Van Raalte Veils

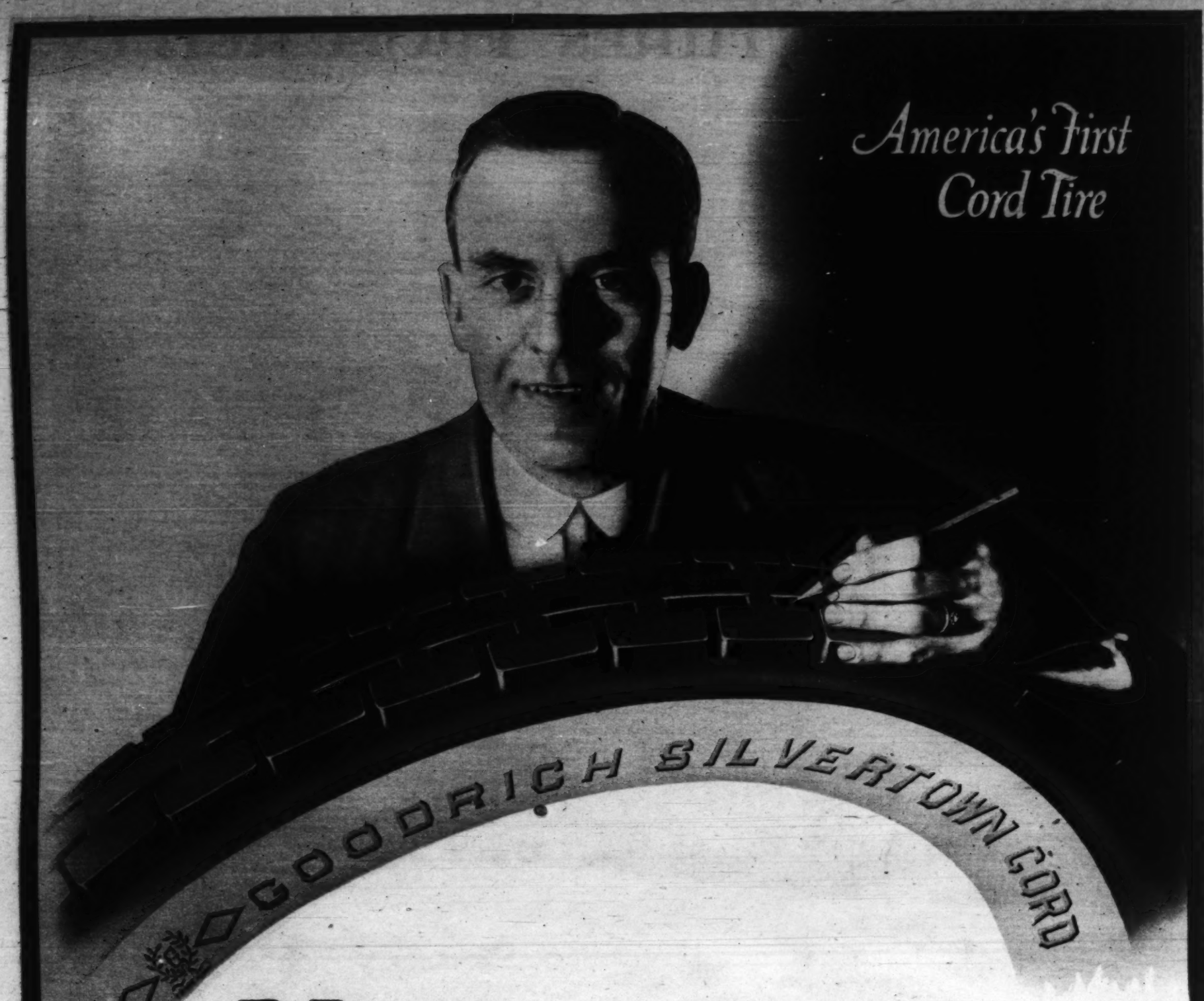

Your Goodrich Dealer offers you a *Silvertown Cord Tire* with the conscious pride that a good merchant has in a *good* product.

Goodrich Tires

Best in the Long Run

The B. F. Goodrich Rubber Company, Akron, Ohio Adjustment Basis: Silvertown Cords, 8000 Miles; Fabric Tires, 6000 Miles

LILLIAN RUSSELL, in private life Mrs. Alexander P. Moore of Pittsburgh, visits the headquarters of the Pennsylvania Republican women's state committee in Philadelphia for a conference on the political outlook. She is seen in the center of a group of Philadelphia society women, comprising Mrs. William Gray Warden, Mrs. Elmer E. Melick, Mrs. John Wanamaker III., Mrs. Dobson Altemus, Mrs. George Horace Lorimer, Mrs. Thomas Robins, Miss Juliana Wood, Mrs. Charles J. Wister, and Miss Mildred Andrew Martin.

(Photograph copyright by Ledger Photo Service.)

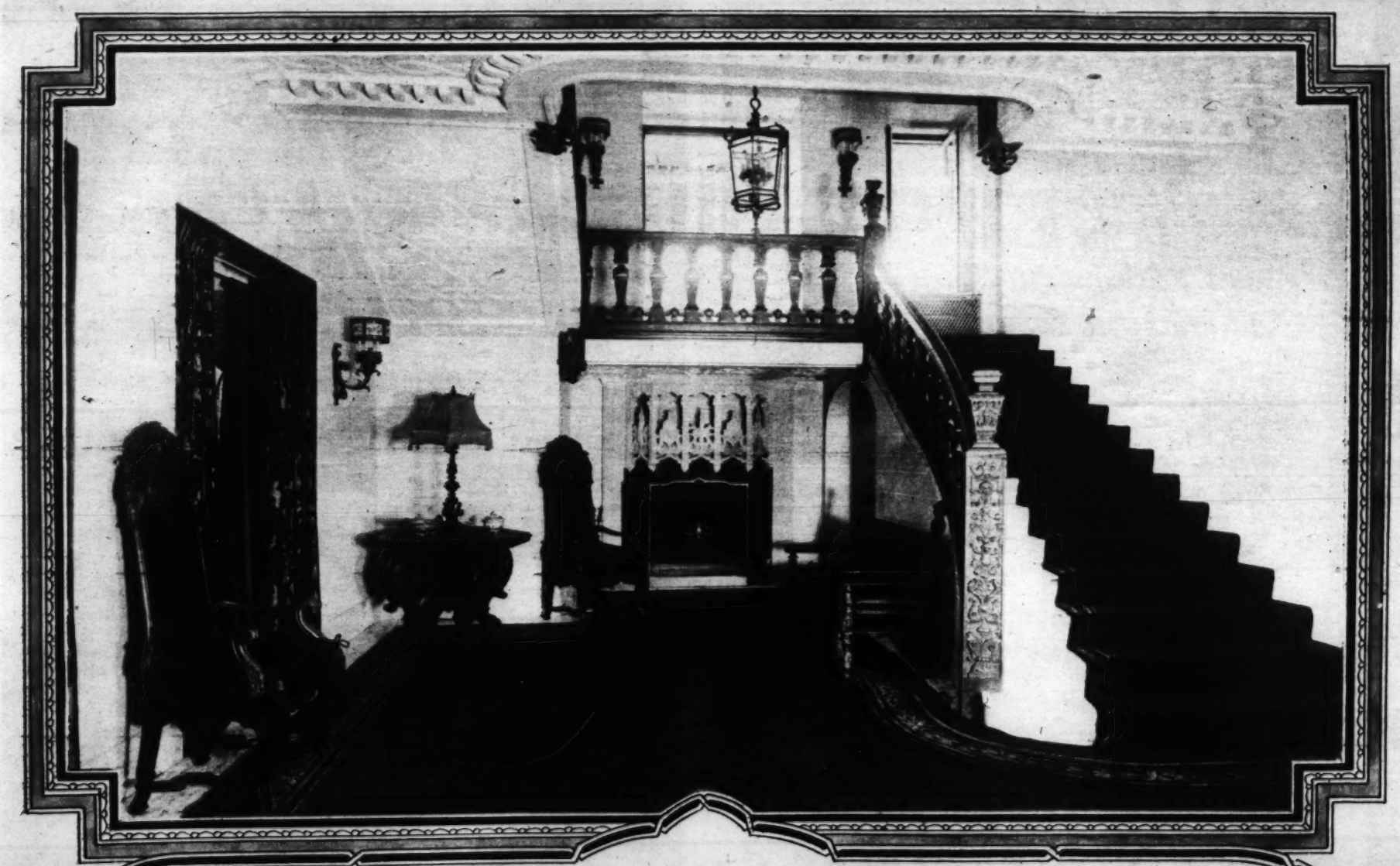

The Charm of Perfect Appointments

We reproduce not only the old masterpieces of furniture, but also the harmonious surroundings in walls, hangings and the distinctive charm of bygone days.

To select and purchase these masterpieces in harmonious settings is the service of expert Colby decorators. Wherever you are located our decorating department is at your service.

Fine Furniture and Decorations

JOHN A. COLBY & SONS

129 No. Wabash Avenue
On Wabash near Randolph

LOOKING DOWN ON LONG ISLAND

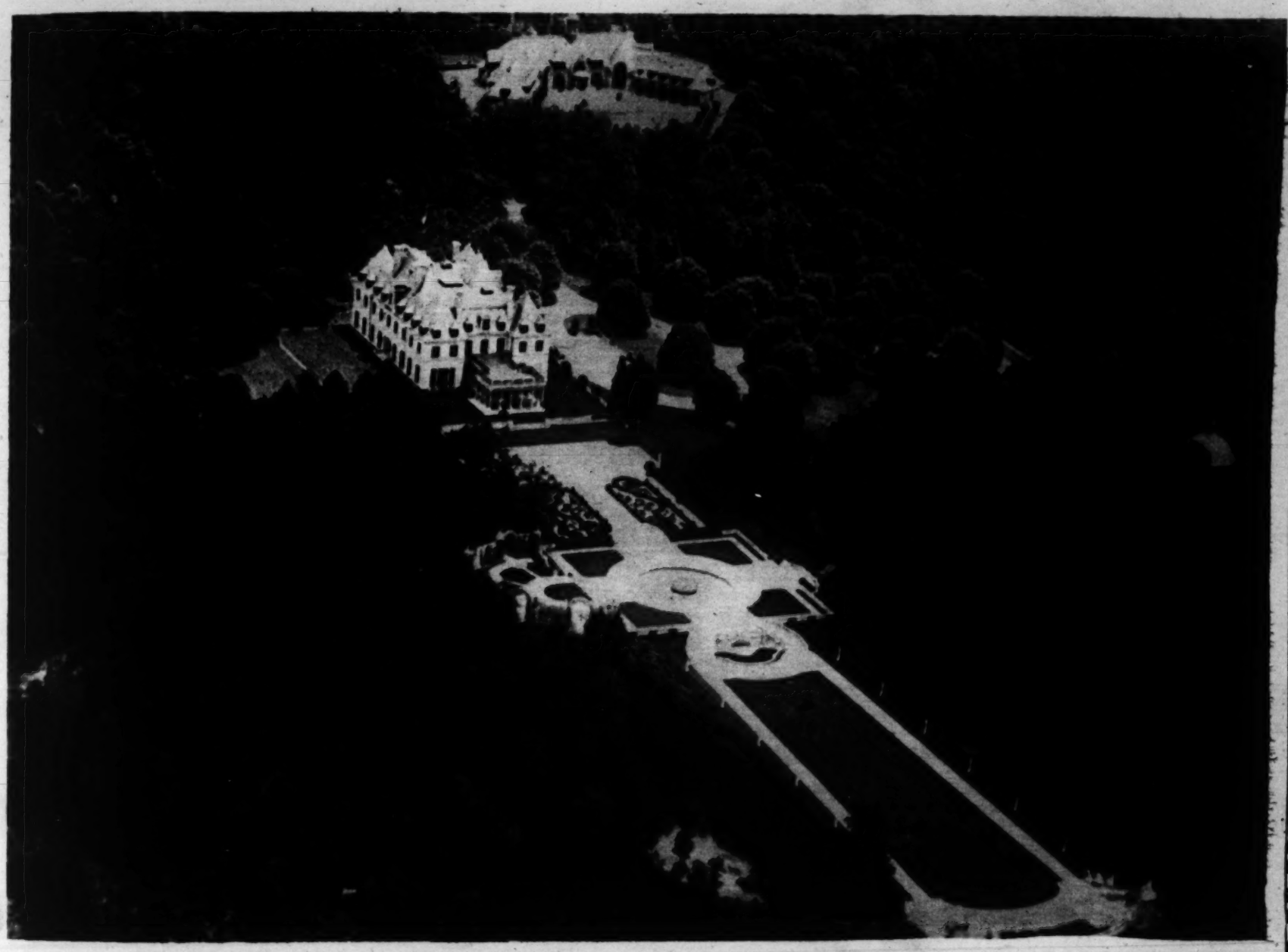

"HARBOR HILL"—An airman's view of the 600 acre estate of Clarence Mackay, on the highest point of Long Island, 23 miles from New York City. The house is an imposing structure of stone and marble. (Photograph from the New York World Syndicate.)

A PALACE OF NICKELS AND DIMES—The stately mansion erected by the late F. W. Woolworth of "5 and 10 cent" fame, high on the bluff at Glen Cove, Long Island. The photograph was taken from a low-flying airplane.

(Photograph from the New York World Syndicate.)

Beautify Your Hair with "DANDERINE"

35c a bottle! Freshen your scalp! Stop falling hair! Remove dandruff! Have lots of wavy, glossy, beautiful hair! You can!

IF YOU care for heavy hair, that glistens with beauty and is radiant with life; has an incomparable softness and is fluffy and lustrous, try Danderine.

Just one application doubles the beauty of your hair; besides, it eradicates every particle of dandruff; you cannot have nice, heavy, healthy hair if you have dandruff. This destructive scurf robs the hair of its luster, its strength and its very life, and if not overcome it produces a feverishness and itching of the scalp, the hair roots famish, loosen and die; then the hair falls out fast.

If your hair has been neglected and is thin, faded, dry, scraggy, or too oily, get a bottle of Knowlton's Danderine, apply a little as directed, and ten minutes after you will say this was the best investment you ever made.

We sincerely believe, regardless of everything else advertised, that if you desire soft, lustrous, beautiful hair and lots of it—no dandruff——no itching scalp and no more falling hair—you must use Knowlton's Danderine. If eventually, why not now?

35c bottles. All drug stores and toilet counters

GENUINE ASPIRIN

"BAYER" introduced Aspirin to physicians in 1900.

To get the true, world-famous Aspirin, used for over twenty years, ask for genuine "Bayer Tablets of Aspirin," plainly stamped with the "Bayer Cross."

Accept only an unbroken "Bayer Package," which contains proper directions.

Handy tin boxes of 12 tablets cost but a few cents. Druggists also sell larger "Bayer Packages."

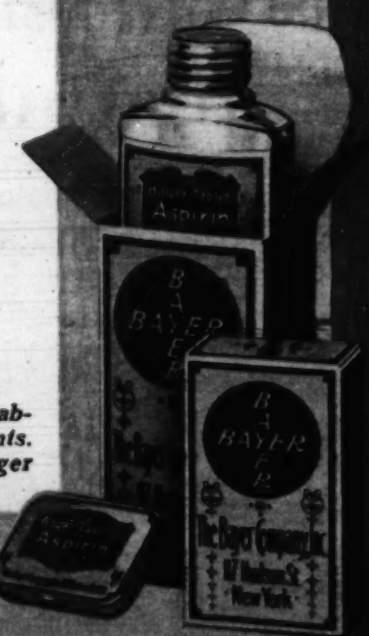

Bayer-Tablets of Aspirin

Aspirin is the trademark of Bayer Manufacture of monoaceticacidester of salicylicacid.

At the foot of the stairway he stood, watching your grace. In a pier glass of ancient purity you saw your complexion *as it really was*. And with a thrill you faced him—for the great editor's advice had guided you right!

When you came down to him last night—

YOUTH, a mass of dreams—and The Man at the end of the rainbow! Some time *every* girl's dreams come true. Are you prepared for it?

A gala occasion—that night of all nights! What care you took in choosing your gown to please him. How you studied your coiffure—your profile your skin!

For under brilliant lights the most intimate details are revealed. Was your skin smooth, soft as lustrous satin, suffused with warm rose tints? Did your looks thrill you with the anticipation of *his* delight?

The advice which helped

A great woman, editor of one of our best known magazines, works with heart and brain to *make* all the dreams come true to the thousands who write to her, asking her advice. And she tells them, "find the soap that agrees with your skin." For this is the foundation of skin-loveliness.

But some soaps go too deeply into the thousands of oil ducts which keep the skin soft and plastic. Many very young women lose the fresh, youthful bloom of their faces by using soaps that steal too much of this natural "beauty oil." And when soaps do that, they do not agree with the skin.

The soap that does agree is scientifically treated by heat until it is *really* finished. In just this way Pears', by the process called Heat-Toning, is made to agree with your skin.

What Heat-Toning does to soap

Many years ago, Andrew Pears made good soap, but he was not entirely satisfied with it. He had studied skins and he knew how sensitive the skin membrane is. He knew most soap was too much of an irritant—but he wanted *his* soap to agree with the most delicate skin.

At last he worked out a new experiment. He took some of his soap which he had considered "finished", and putting it back into the retorts closed against the outside air, he bathed it in a hot, purifying liquor.

This Heat-Toning process, his great discovery, ripens and mellows Pears' as fine fruit ripens under summer rains and sun. Even the former creamy color changes gradually and naturally to the deep wine tone which we all know is Pears'.

Pears' agrees with your skin

Most important of all, Heat-Toning changes the lather—makes it light and creamy, unlike ordinary soaps whose lather permeates down too deeply into the inner life of the skin, as lather should not do.

So Pears' *agrees* because the bubbles of its fine lather cleanse and purify the *surface of the skin* where skin impurities are reached by soap. By using Pears', you keep the surface-texture clear and soft and radiant. Thus it works scientifically for your skin-beauty. At your favorite druggist's, department store and fancy grocery—Pears'.

Pears'

Heat-Toned to agree with the skin

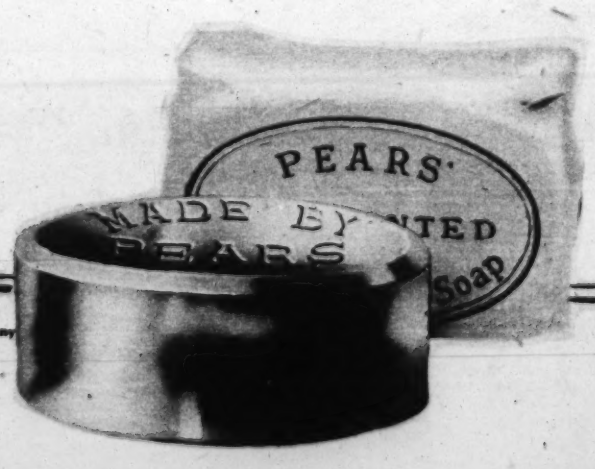

Copyright 1920, by Lever Brothers Company

A. & F. PEARS, Ltd., London, England

Lever Brothers Company, *United States Agents*, New York

Rotogravure Section

MRS. MOLLA BJURSTEDT MALLORY, again holder of the women's singles tennis championship of the United States through her defeat of Miss Marion Zinderstein of Boston in the final match at Philadelphia. The famous Norwegian player has a long list of championships to her credit.

(Photograph from Paul Thompson.)

IRENE CURZON, daughter of Earl Curzon of Kedleston and granddaughter of the late Levi Z. Leiter of Chicago, whose engagement to the Earl of Lathom has been reported in London society circles.

(Photograph copyright by Keystone View Company.)

Shoulder straps that never slip

For years women have longed for them —but had despaired of having them!

Now they are in the stores!

Since the back is cut narrower than the front, inevitably the shoulder ribbons are set closer together in the back than on other underwear. That is why they cannot slip down.

How completely this solves the problem of shoulder straps that fall down.

The styling Kayser had been years developing on their "Italian" *SILK* Underwear has been applied throughout to their cotton and lisle *KNIT* Underwear. Julius Kayser & Co., New York.

KAYSER KNIT UNDERWEAR

COTTON, LISLE AND MERCERIZED

ALICE HAYNES, now appearing with Leo Ditrichstein in "The Purple Mask," is a Boston girl.

She made her first screen appearance some time ago in a Balboa picture. "Greater Love Hath No Man." Recently she finished a Kinemacolor picture entitled "A Tale of Two Countries," which we may soon expect to see.

Miss Haynes will be remembered by many as having played with Digby Bell, with Ruth Chatterton, in Miss Chatterton's own role in "Come Out of the Kitchen," and with Bertha Kalich in "The Riddle Woman."—*Mae Tinee.*

DAVID WARK GRIFFITH, of course, needs no introduction. For a long time classed as the "greatest director" of the screen, he still holds an enviable place, though perhaps there now are one or two other men worthy to be classed with him.

Mr. Griffith's first work for the screen was done as an "extra" for the Biograph company. But genius would out—and look at him now! "The Love Flower," his latest achievement, has just been released. Will he ever, we wonder, make another "Birth of the Nation"?—*Mae Tinee.*

ROBERT WARWICK has visited you before of a Sunday. This was quite a while ago, though, and we figure you're a little short on pictures of movie stars who went across and fought for their country. Which he did. So here he is again—

Major Robert Warwick, at your service!—*Mae Tinee.*

LUCILLE WARD is one of the screen's "funny ladies." Whenever a producer wants somebody who's clever and doesn't mind how homely she looks, he asks Miss Ward if she won't please oblige him—and she always does. You've seen her in all sorts of roles, black and white 'n' ever'thing.

Miss Ward was born in Dayton, Ohio, in 1885. For fifteen years she was on the stage. She had the name part in "Tillie's Nightmare." Too, she did her bit in stock. In 1912 she decided on the pictures and played comedy leads for the old Imp company. Since then she's been with Keystone, American, Mutual and last with Paramount in "Secret Garden."

Can't tell you how much she weighs.—*Mae Tinee.*

Three common mistakes that mar the skin

Much homeliness is caused by three common little mistakes

FIRST of all many women powder the wrong way. Many women who appreciate the importance of powdering, fail to understand the right way to do it. Again and again during the day, on the street, in the shops—everywhere—they are powdering, in a frantic effort to overcome a shiny face.

Yet the ugly glisten keeps cropping out.

This is because people make the mistake of applying the powder directly to the skin.

If powdering is to be at all lasting, the thing to do is always to apply a powder base. For this a special cream is needed, a cream which disappears instantly and will not reappear. Pond's Vanishing Cream does just this. It is made entirely without oil. It vanishes the moment you apply it, never to reappear in an unpleasant shine. Before you powder, take just a little Pond's Vanishing Cream on the tips of your fingers. Rub it well into your face. See how much it softens and refreshes your skin.

Now powder, and don't think of it again. Pond's Vanishing Cream holds the powder fast to your face two or three times as long as ever before.

Dermatologists say that such a powder base is actually a protection to the skin. It keeps its texture from the coarsening due to exposure.

Failing to protect the complexion from the weather

A second mistake that many women make is failing to protect the complexion from the wind, sun and dust. Wind drys and roughens your skin; sunlight darkens and coarsens it; dust works into the pores and injures them. You can protect your skin from this injury by applying the right protective cream.

For this purpose, as for a powder base, of course you must have a cream that will disappear and not reappear. Pond's Vanishing Cream disappears instantly and will not crop out again in a hateful shine. It has a special softening ingredient which protects the skin. Before every outing lightly touch your face and hands with Pond's Vanishing Cream.

It leaves your face smooth and protects it from wind, sun and dust.

Wind dries your skin, sunlight darkens it. You can protect it by applying before going out, a cream *without oil*

You can make the powder stay on twice as long by using a greaseless cream for a powder base

To keep your complexion clear don't neglect the nightly cleansing with a cream *with* an oil base

It is a bad mistake to omit the cold cream cleansing that your skin needs at night

Because you have learned to depend upon Pond's Vanishing Cream for a powder base and to protect the skin from the weather, do not make the mistake of forgetting the importance of cold cream.

The very oil which makes cold cream impractical for use before going out is what the skin requires at other times. The pure, creamy oil base in Pond's Cold Cream makes it the most perfect cleanser you have ever known.

When you are all ready for bed, rub some Pond's Cold Cream into your pores and wipe it off with a soft cloth. You will be horrified to see how much dirt comes out. Yet it will please you so to realize how much cleaner the pores of your skin are than ever before that you will make this face bath a regular habit. In this way your skin will be kept clear and free from dullness.

If your skin is dry or rough, leave some Pond's Cold Cream on over night to make up for the deficiency of natural oil in your skin.

You will find, too, that you can give yourself a wonderful massage with Pond's Cold Cream. It has just the consistency that is perfect for working well into the skin.

Get a jar or tube of each of these two creams today at any drug store. Every normal skin needs both creams. Neither cream fosters the growth of hair or down.

POND'S

Cold Cream & Vanishing Cream

One with an oil base and one without any oil

POND'S EXTRACT CO., 131-B Hudson St., N. Y. C.

Please send me, free, the items checked:

Sample of Pond's Vanishing Cream
Sample of Pond's Cold Cream

Instead of the free samples, I desire the larger samples checked below, for which I enclose the required amount.

A 5c sample of Pond's Vanishing Cream
A 5c sample of Pond's Cold Cream

Name .....

Street .....

City ..... State .....

Patrick
DULUTH
TRADE MARK REG. U.S. PAT. OFF.

"Bigger than Weather"

GREATCOATS of North Country Wool

Patrick garments are built for style as well as for warmth and long wear. Cut on fashionable lines, carefully tailored and finished throughout, they match in every respect the fine quality of the wool from which the famous Patrick Cloth is made.

There is no other cloth just like Patrick Cloth. It is made of the thick long-fibre wool from "sheep that thrive in the snow."

Manufactured exclusively in Patrick Woolen Mills, it is made up into garments in Patrick factories.

Patrick Wool Products possess extra worth and quality because Patrick controls every manufacturing process—from raw wool to finished garments.

Ask your dealer for Patrick Greatcoats, Mackinaws, Sweaters, Caps, Hosiery, Auto and Outing Blankets. Easily identified by the green and black Patrick label. If he does not handle them, write us. We will recommend you to one who does.

Send for 1920-21 Style Book showing Patrick-Duluth fabrics in natural colors.

PATRICK-DULUTH WOOLEN MILLS
Sole Manufacturers of both Cloth and Garments
DULUTH MINNESOTA

Pure Northern Wool from Sheep that thrive in the Snow

ILLINOIS' NEW STATE PENITENTIARY

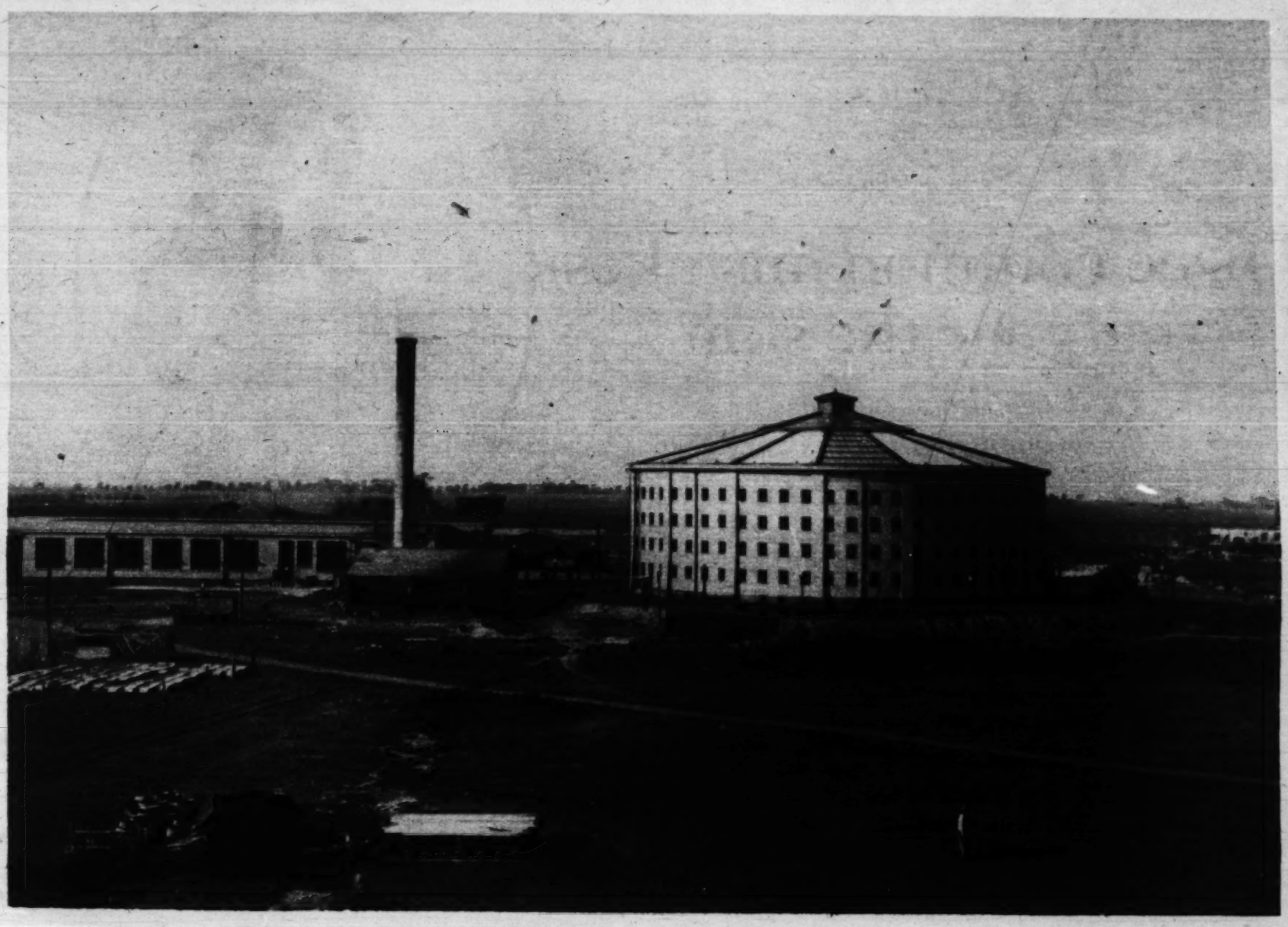

A GENERAL VIEW OF THE NEW PENITENTIARY at Stateville, Ill., in the center of a 2,200 acre state farm on the high ground west of Lockport. The buildings are about 5½ miles northwest of the old Joliet penitentiary and overlook the Desplaines river valley.

(Photograph copyright by International.)

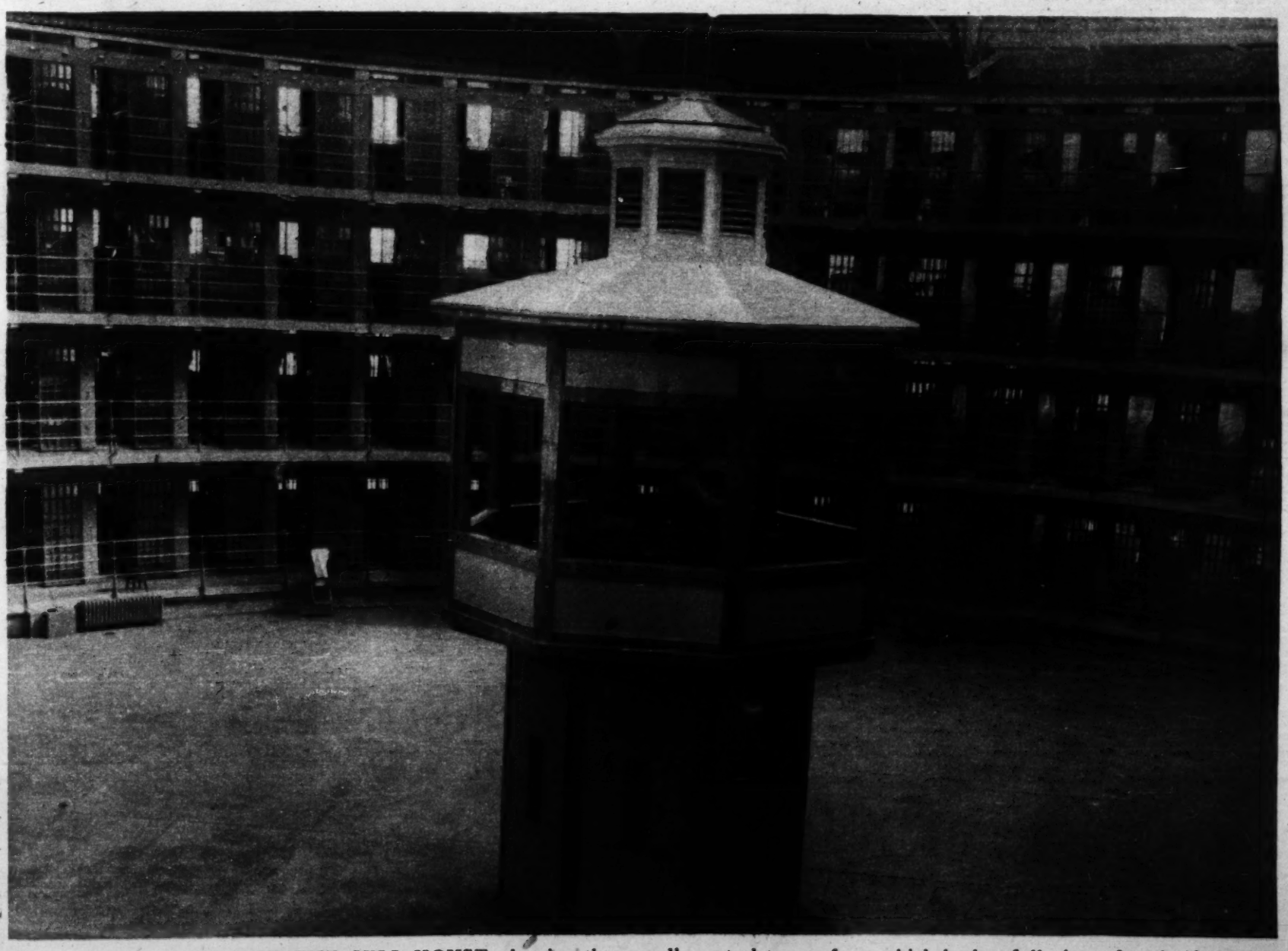

THE INTERIOR OF THE CELL HOUSE, showing the guard's central tower, from which he has full view of each of the 248 cells and windows. He also operates the cell locks and lights from his tower. A skylight admits direct sunlight to the cells, and the inner floor space, being in one unit, may be used for work or recreation under the control of a single guard.

(Photograph copyright by International.)

PART FOUR

Chicago Sunday Tribune.

COMIC SECTION

THE WORLD'S GREATEST NEWSPAPER

OCTOBER 10, 1920

MUTT AND JEFF

Goodby Trunk—By BUD FISHER

(Copyright, 1920, by H. C. Fisher, Trade Mark Reg. U. S. Patent Office.

ILLINOIS' NEW STATE PENITENTIARY

Rotogravure Section

MAMMA'S ANGEL CHILD

Mamma Is Going To Take A Nap So Be Good Girls And Run Outside And Play

Ayite

Awite

O Gilbert, Let Us Play Too!

Let Those Two Poor Sissies Play. Girls Cant Throw Or Hit Anything! We 'll Just Laugh At em till They Go Home Cryin'

O see The World's Champeen Knock-Kneed, Pigeon-Toed Lady Base-Ball Batter

Look Out, Cutey. Naughty Ball Might Perch On That Funny Thing You Call A Nose And Bite It

She Dont Hold Her Face Right She Thinks It's A Grinning Contest 'stead of Base-Ball

That Bat Isn't A Little Posey, Esther. Hold It Down Like You Was Sweepin' The Carpet

Hooray! Funny Face Hit It!

See Her Wiggle Her Feet Like Charlie Chaplin

Aw Girls Is Just Funny They Don't Know Nothin'!

Never Saw Such A Crazy Batter In All My Life

O Mamma - O My! If I Laugh Any More I'll Die Right Here!

Whee! I'm Safe On First! Look Out Little Boy! I Might Step On You And I'm In A Hurry!

My Turn To Bat!

Safe On Second!

Bang! A Juicy One Right Over Second!

'Scuse Me Johnny for Buttin' In

One Side, Bobby! That-a-boy!

C'mon Bessie!

I'm Comin'!

SAFE!

Wake Up Sleepy-Heads It's Morning!

Hooray! Two To Nothin'!

C'mon Fellers Let's Play S'more! You're Easy!

O Go On Home! It's No Fun Playin' With Ol' Girls!

Big Boys Shouldn't Play Wiv Little Girls! Little Girls Might Forget And Play Too Rough And Hurt The Dearies! Teacher's Pets! Mamma's Darlings!

Wait 'til I Am President Of The United States I'll Make All The Mens Walk The Plank n' Fall Into The Ocean 'cept Daddy, Just Like The Pirates Did. He's The Only Man I Got Any Use For!

Did You Have A Nice Time While Mother Took Her Nap?

Fine!

Peachy!

HAROLD TEEN

SHAKE A LEG! OR I'LL KNOCK YOUR HEELS OFF!

BOY-ISE GOING ON HIGH RIGHT NOW!

YOU ARE CERTAINLY NOT GOING ALONG-IT'S UNTHINKABLE!

OH, BEBY!! WOTTA RELIEF!

YOUR CAN AWAITS WITHOUT!

AW!

SIS!

GOSH, TUFFY-THERE'S LOTS'A ROOM HERE IF I THROW TH' LUNCH AWAY!

YEH! AND I CAN'T SEE TH' USE IN LUGGIN' ALL THESE HEAVY TOOLS ALONG!

SOME CLASS TO HAVIN' A 'SHOFER' LILLUMS!

OH! GORGEOUS-HAVE JERRY PICK US OUT A NICE PICNIC SPOT!

YOO! HOO!

YOO! HOO!

YOU SURE YOU TOOK PLENTY OF GAS ALONG, JERRY!

YASSAH-SHE'S FULL PLUMB TO DE TOP!

?

MERCY!! WHAT WAS THAT??

SUFFRIN SUNSETS! THERE GOES A TIRE!

?

POW!

WHEW!!

WHERE'D ALL THESE TACKS COME FROM?

IF YOU STOP AGAIN I'LL BE MAD-SO I WILL!

TISH! TISH!

WOW?

OH! BEAR-AND DO WE HAVE TO STOP AGAIN?

WHOA!!

POW!

MMM! DATS DE LAST SPARE TIRE —NOW WE GOTTA BUMP HOME ON TH' RIM!

I'M SURE IF YOU'D FIXED IT RIGHT IT WOULD NEVER HAVE BROKEN AGAIN!

ULLUMS!! I-I-I-

MMP!

MMMP!

I SH-SHALL N-N-NEVER FORGIVE Y-YOU!

L-ULLUMS I-I-I-I

BOY!-SHE SHUAH AM ROUGH RIDING RIGHT N—NOW!

RATTLE RATTLE

OIY!-STOP TH' BOAT! I FEEL LIKE A MILK SHAKE!

LILLUMS-I'M JUST SICK ABOUT IT!

OH! SHUT UP-YOU GIVE ME A HEADACHE!

I'LL STOP IT!

BOSS! DEY'S SUMPTIN FUNNY 'BOUT DIS-NOW TH' GAS IS ALL LEAKED OUT!

THIS IS TH' LAST STRAW! I SHALL HATE HIM FOR AGES AND AGES!

I'LL SAY THEY IS!!

65 66 68 69 70

66 67 68 69 70

BRUTES!!

CARL ED

PART FOUR

Chicago Sunday Tribune.

THE WORLD'S GREATEST NEWSPAPER

OCTOBER 10, 1920

COMIC SECTION

Blue Ribbon Fiction

THE GUMPS

LOOK AT THE FACE ON THAT WOMAN

LOOK AT THE NECK ON THAT GUY

LOOK AT THE SIS

(Copyright: 1920: By The Tribune Company, Chicago, Ill.)

MIN

ANDY

CHESTER

SIDNEY SMITH

WELL, CHESTER—GOT A LITTLE SURPRISE FOR MAMA HERE—GOT HER A NICE GOLD FRAME FOR THAT PICTURE—WHEN SHE COMES BACK WE'LL HAVE IT ALL UP AND READY FOR HER

TODAY IS HER BIRTHDAY—HOW DO YOU LIKE THAT FOR A FRAME? DON'T YOU THINK HER PICTURE WILL LOOK SWELL IN THAT? GUESS SHE WONT FEEL PROUD WHEN SHE COMES HOME—

HERE'S THE PICTURE—I'VE JUST BEEN SAYING IT—SWELLEST PICTURE SHE EVER HAD TAKEN—I REMEMBER WHEN SHE POSED FOR THAT—THAT SWELL DRESS

I TELL YOU YOU'VE GOT A BEAUTIFUL MOTHER, CHESTER—NOT MANY WOMEN IN THIS WORLD AS PRETTY AS SHE IS

HOW DO YOU LIKE THAT? SOME CLASS—EH—WAIT TILL SHE SEES THAT—RUN AND GET THOSE FLOWERS NOW—HURRY UP—

GEE—SHE LOOKS NICE—

I GUESS SHE WONT FEEL PROUD WHEN SHE WALKS IN—HURRY NOW—I HEAR HER COMING—I NOT A WORD NOW—SEE IF SHE NOTICES IT—

SH—NOW—NIX—!! DON'T YOU BE PEEKING OVER THERE—

MY, WHAT A STUDIOUS LITTLE FAMILY I HAVE—

SH—NIX!!

TEE HEE

WHY ALL THIS QUIETNESS? WHAT'S UP?

LOOK AROUND—SEE IF YOU SEE ANYTHING

WE'VE GOT A SURPRISE FOR YOU ALRIGHT

OH—YOU DARLINGS! MY PICTURE—AND ALL THOSE LOVELY FLOWERS

WE THOUGHT WE'D GIVE YOU THE PICTURE OF THE MOST BEAUTIFUL WOMAN IN THE WORLD

ISN'T THAT SWEET—AND WHAT A BEAUTIFUL FRAME—AND YOU REMEMBERED MY BIRTHDAY

YOU OLD DARLINGS

AND ONE TO GROW ON

Blue Ribbon Fiction

Chicago Sunday Tribune.

THE WORLD'S GREATEST NEWSPAPER

OCTOBER 10, 1920

Blue Ribbon Fiction

Chicago Sunday Tribune

NEW YORK PARIS

Blue Ribbon Fiction

Chicago Sunday Tribune.

THE WORLD'S GREATEST NEWSPAPER

OCTOBER 10, 1920

Blue Ribbon Fiction

The ROUGH STUFF "by" P.G. Wodehouse

An Amazing, Though Instructive, Tale of the Eternal Feminine and a Worm That Turned

"Our honor," said Ramsden. "Shoot!"

CONTENTS OF THIS SECTION

THE ROUGH STUFF,
the romance of one who learned about women from golf, by P. G. Wodehouse.

"I LOVE YOU,"
wherein it is shown that Dan Cupid laughs at other things than locksmiths, by Jack Lait.

WEST WIND DRIFT,
a serial, by George Barr McCutcheon.

THE TEENIE WEENIES,
by William Donahey.

NEXT WEEK

IRONICS, a Blue Ribbon short story, by Holworthy Hall.

INTO the basking warmth of the day there had crept, with the approach of evening, that heartening crispness which heralds the advent of autumn. Already, in the valley by the ninth tee, some of the trees had begun to try on strange colors, in tentative experiment against the coming of nature's annual fancy dress ball, when the soberest tree casts off its workaday suit of green and plunges into a riot of reds and yellows. On the terrace in front of the clubhouse an occasional withered leaf fluttered down on to the table where the Oldest Member sat, sipping a thoughtful seltzer and lemon and listening with courteous gravity to a young man in a sweater and golf breeches who occupied the neighboring chair.

"She is a dear girl," said the young man a little moodily, "a dear girl in every respect. But somehow—I don't know—when I see her playing golf I can't help thinking that woman's place is in the home."

The Oldest Member inclined his frosted head.

"You think," he said, "that lovely woman loses in queenly dignity when she fails to slam the ball squarely on the meat?"

"I don't mind her missing the pill," said the young man. "But I think her attitude toward the game is too light hearted."

"Perhaps it cloaks a deeper feeling. One of the noblest women I ever knew used to laugh merrily when she foozled a short putt. It was only later, when I learned that in the privacy of her home she would weep bitterly and bite holes in the soft cushions, that I realized that she did but wear the mask. Continue to encourage your fiancée to play the game, my boy. Much happiness will reward you. I could tell you a story——"

A young woman of singular beauty and rather statuesque appearance came out of the clubhouse carrying a baby swaddled in flannel. As she drew near the table she said to the baby:

"Chicketty wicketty wicketty wipsey pop!"

In other respects her intelligence appeared to be above the ordinary.

"Isn't he a darling!" she said, addressing the Oldest Member.

The sage cast a meditative eye upon the infant. Except to the eye of love, it looked like a skinned poached egg.

"Unquestionably so," he replied.

"Don't you think he looks more like his father every day?"

For a brief instant the Oldest Member seemed to hesitate.

"Assuredly!" he said. "Is your husband out on the links today?"

"Not today. He had to see Wilberforce off on the boat to England."

"Your brother is going to England?"

"Yes. Ramsden has such a high opinion of the schools over there. I did say that England was a long way off, and he said yes, that had occurred to him, but that we must make sacrifices for Willie's good. He was very brave and cheerful about it. Well, I mustn't stay. There's quite a nip in the air, and Rammikins will get a nasty cold in his precious little button of a nose if I don't walk him about. Say 'Bye-bye' to the gentlemen, Rammy!"

The Oldest Member watched her go thoughtfully.

"There is a nip in the air," he said, "and, unlike our late acquaintance in the flannel, I am not in my first youth. Come with me. I want to show you something."

He led the way into the clubhouse, and paused before the wall of the smoking room. This was decorated from top to bottom with bold caricatures of members of the club.

"These," he said, "are the work of a young newspaper artist who belongs here. A clever fellow. He has caught the expressions of these men wonderfully. His only failure, indeed, is that picture of myself." He regarded it with distaste, and a touch of asperity crept into his manner. "I don't know why the committee lets it stay there," he said, irritably. "It isn't a bit like." He recovered himself. "But all the others are excellent, excellent, though, I believe, many of the subjects are under the erroneous impression that they bear no resemblance to the originals. Here is the picture I wished to show you. That is Ramsden Waters, the husband of the lady who has just left us."

The portrait which he indicated was that of a man in the early 30s. Pale saffron hair surmounted a receding forehead. Pale blue eyes looked out over a mouth which wore a pale, weak smile, from the center of which protruded two teeth of a rabbitlike character.

"Golly! What a map!" exclaimed the young man at his side.

"Precisely!" said the Oldest Member. "You now understand my momentary hesitation in agreeing with Mrs. Waters that the baby was like its father. I was torn by conflicting emotions. On the one hand, politeness demanded that I confirm any statement made by a lady. Common humanity, on the other hand, made it repugnant to me to knock an innocent child. Yes, that is Ramsden Waters. Sit down and take the weight off your feet, and I will tell you about him. The story illustrates a favorite theory of mine, that it is an excellent thing that women should be encouraged to take up golf. There are, I admit, certain drawbacks attendant on their presence on the links. I shall not readily forget the occasion on which a low, raking drive of mine at the eleventh struck the ladies' tee box squarely and came back and stunned my caddie, causing me to lose stroke and distance. Nevertheless, I hold that the advantages outnumber the drawbacks. Golf humanizes women, humbles their haughty natures, tends, in short, to knock out of their systems a certain modicum of that supercilliousness, that swank, which makes wooing a tough proposition for the diffident male. You may have found this yourself?"

"Well, as a matter of fact," admitted the young man, "now I come to think of it I have noticed that Genevieve has shown me a bit more respect since she took up the game. When I drive 230 yards after she has taken six sloshes to cover fifty, I sometimes think that a new light comes into her eyes."

"Exactly," said the Sage.

. . . . . .

From earliest youth (said the Oldest Member) Ramsden Waters had always been of a shrinking nature. He seemed permanently scared. Possibly his nurse had frightened him with tales of horror in his babyhood. If so, she must have been the Edgar Allen Poe of her sex, for, by the time he reached man's estate, Ramsden Waters had about as much ferocity and self-assertion as a blanc mange. Even with other men he was noticeably timid, and with women he comported himself in a manner that roused their

PARIS **VIVAUDOU** NEW YORK

Mai d'or Talc

New Startling!

Its packing is sensational. Its startling fragrance is unusually pleasing. This is what the modern woman desires.

A *new* softness—a *new* fragrance—a *new* charm! Mai d'Or is the talc that a fragrance-weary world of women has been waiting for.

"Just what you might have expected of Vivaudou," said one woman. "Truly, it is his Master Stroke!"

Are you, too, tired of the ordinary odor of the ordinary talc? Then Mai d'Or is just what you have wished for. *Try this new Talc.*

A Startling Fragrance!

It is impossible to make so good and so different a talc at the ordinary price. You will appreciate the difference and be glad to pay a little more for the best.

Painted Expressly for V. Vivaudou by Fred L. Parker

Send 15c to Vivaudou, Times Building, New York, for a generous sample of Mai d'Or perfume

most commandingly, without any of that hesitation and stammering which usually characterized Ramsden Waters' utterances. Eunice was puzzled. She was also faintly resentful. True, there was not a word in what he had said that was calculated to bring the blush of shame to the cheek of modesty; nevertheless, she felt vaguely that Ramsden Waters had exceeded the limits. She had been prepared for a cutting Rejoinder in a spirit of friendliness when he spoke

performance on the last few holes, and would have been glad to go into the matter fully. Also, she was conscious of a feeling not perhaps of respect so much as condescending tolerance towards Ramsden. He might be a pretty minus quantity in a drawing room or at a dance, but in a bunker or out in the open with a cleek, Eunice felt, you'd be surprised. She was just about to address him

George Perkins, who had long since forfeited any confidence which his partner might have reposed in him, had topped his drive, leaving Miss Bingley a difficult second out of a sandy ditch. The hole was halved.

The match went on. Ramsden won the short hole, laying his ball dead with a perfect iron shot, but at the next, the long dog leg hole, Miss Bingley regained the honor.

He was kneeling beside the ice box as he spoke, and now, as one who has seen all that there is to be seen and turns, sated, to other amusements, he moved round and began to play with the sand. The spectacle of his allurting trouser seat was one which a stronger man would have found it hard to resist. To Ramsden Waters it had the aspect of a formal invitation. For one moment his number 11 golf shoe, as supplied to all the

immediate scorn and antagonism. He was one of those men who fall over their feet and start apologizing for themselves the moment they see a woman. His idea of conversing with a girl was to perspire and tie himself into knots, making the while a strange gurgling sound like the language of some primitive tribe. If ever a remark of any coherence emerged from his tangled vocal cords it dealt with the weather, and he immediately apologized and qualified it. To such a man women are merciless, and it speedily became an article of faith with the feminine population of this locality that Ramsden Waters was an unfortunate incident and did not belong. Finally, after struggling for a time to keep up a connection in social circles, he gave it up and became a sort of hermit.

I think that caricature I just showed you weighed rather heavily on the poor fellow. Just as he was nerving himself to make another attempt to enter society, he would catch sight of it and say to himself, "What hope is there for a man with a face like that?" These caricaturists are too ready to wound people simply in order to raise a laugh. Personally I am broad minded enough to smile at that portrait of myself. It has given me great enjoyment, though why the committee permit it to— But then, of course, it isn't a bit like, whereas that of Ramsden Waters not only gave the man's exact appearance, very little exaggerated, but laid bare his very soul. That portait is the portrait of a boob, and such Ramsden Waters undeniably was.

By the end of the first year in the neighborhood, Ramsden, as I say, had become practically a hermit. He lived all by himself in a house near the fifteenth green, seeing nobody, going nowhere. His only solace was golf. His late father had given him an excellent education, and, even as early as his seventeenth year, I believe, he was going round difficult courses in par. Yet even this admirable gift, which might have done him social service, was rendered negligible by the fact that he was too shy and shrinking to play often with other men. As a rule, he confined himself to golfing by himself in the mornings and late evenings when the links were more or less deserted. Yes, in his twenty-ninth year, Ramsden Waters had sunk to the depth of becoming a secret golfer.

One lovely morning in summer, a scented morning of green and blue and gold, when the birds sang in the trees and the air had that limpid clearness which makes the first hole look about 100 yards long instead of 345, Ramsden Waters, alone as ever, stood on the first tee addressing his ball. For a space he waggled masterfully, then, drawing his club back with a crisp swish, brought it down. An, as he did so a voice behind him cried:

"Bing!"

Ramsden's driver wabbled at the last moment. The ball flopped weakly among the trees on the right of the course. Ramsden turned to perceive, standing close beside him, a small, fat boy in a sailor suit. There was a pause.

"Rotten!" said the boy austerely.

Ramsden gulped. And then suddenly he saw that the boy was not alone. About a medium approach-putt distance, moving gracefully and languidly towards him, was a girl of such pronounced beauty that Ramsden Waters' heart looped the loop twice in rapid succession. It was the first time that he had seen Eunice Bray, and, like most men who saw her for the first time, he experienced the sensations of one in an express elevator at the tenth floor going down who has left the majority of his internal organs up on the twenty-second. He felt a dazed emptiness. The world swam before his eyes

You yourself saw Eunice just now; and, though you are in a sense immune, being engaged to a charming girl of your own, I noticed that you unconsciously braced yourself up and tried to look twice as handsome as nature ever intended you to. You smirked and, if you had a moustache, you would have twiddled it. You can imagine then the effect which this vision of loveliness had on lonely, diffident Ramsden Waters. It got right in amongst him.

"I'm afraid my little brother spoiled your stroke," said Eunice. She did not speak at all apologetically, but rather as a goddess might have spoken to a swineherd.

Ramsden yammered noiselessly. As always in the presence of the opposite sex, and more than ever now, his voice was A. W. O. L. and his vocal cords appeared to have tied themselves in a knot which would have baffled a sailor and might have perplexed Houdini. He could not even gargle.

"He is very fond of watching golf," said the girl.

She took the boy by the hand, and was about to lead him off, when Ramsden miraculously recovered speech.

"Would you like to come round with me?" he croaked. How he had managed to acquire the nerve to make the suggestion he could never understand. I suppose that in certain supreme moments a sort of desperate recklessness descends on nervous men.

"How very kind of you!" said the girl indifferently. "But I'm afraid—"

"I want to go!" shrilled the boy. "I want to go!"

Fond as Eunice Bray was of her little brother, I imagine that the prospect of having him taken off her hands on a fine summer morning, when all nature urged her to sit in the shade on the terrace and read a book, was not unwelcome.

"It would be very kind of you if you would let him," said Eunice. "He wasn't able to go to the circus last week, and it was a great disappointment; this will do instead."

She turned toward the terrace, and Ramsden, his head buzzing, tottered into the jungle to find his ball, followed by the boy.

I have never been able to extract full particulars of that morning's round from Ramsden. If you speak of it to him, he will wince and change the subject. I know that he sank three balls in the lake at the second hole, and lost another in the woods at the fourth, and I gather that little Wilberforce kept up an animated flow of conversation throughout. It is certain, moreover, that he conceived an antipathy for the child which time did nothing to dispel. Wilberforce Bray might be the world to his mother, but he was a pain in the neck to Ramsden Waters. Yet he seems to have had the presence of mind to pump Wilberforce as to the details of his home life, and by the end of the round he had learned that Eunice and her brother had just come to visit an aunt who lived in the neighborhood. Their house was not far from the links; Eunice was not engaged to be married; and the aunt made a hobby of collecting dry seaweed, which she pressed and pasted in an album. One sometimes thinks that aunts live entirely for pleasure.

At the end of the round Ramsden staggered on to the terrace, tripping over his feet, and handed Wilberforce back in good condition. Eunice, who had just reached the chapter where the hero decides to give up all for love, thanked him perfunctorily without looking up from her book; and so ended the first spasm of Ramsden Waters' life romance.

There are few things more tragic than the desire of the moth for the star; and it is a curious fact that the spectacle of a star almost invariably fills the most sensible moth with thoughts above his station. No doubt, if Ramsden Waters had stuck around and waited long enough there might have come his way in the fullness of time some nice, homely girl with a squint and a good disposition who would have been about his form. In his modest day dreams he had aspired to nothing higher. But the sight of Eunice Bray seemed to have knocked all the sense out of the man. He must have known that he stood no chance of becoming anything to her other than a handy means of getting rid of little Wilberforce now and again. Why, the very instant that Eunice appeared in the place, every eligible bachelor for miles around her tossed his head with a loud, snorting sound and galloped madly in her direction. Dashing young devils they were, handsome, well knit fellows with the figures of Greek gods and the faces of movie heroes. Any one of them could have named his own price from the advertisers of collars. They were the sort of young men you see standing grandly beside the full-page picture of the seven-seater Magnifico car in the magazines. And it was against this field that Ramsden Waters, the man with the unshuffled face, dared to pit his feeble personality. One weeps.

Something of the magnitude of the task he had undertaken must have come home to Ramsden at a very early point in the proceedings. At Eunice's home, at the hour when women receive callers, he was from the start a mere unconsidered unit in the mob scene. While his rivals clustered thickly about the girl, he was invariably somewhere on the outskirts listening limply to the aunt. I imagine that seldom has any young man had such golden opportunities of learning all about dried seaweed. Indeed, by the end of the month Ramsden Waters could not have known more about seaweed if he had been a deep sea fish. And yet he was not happy. He was in a position, if he had been at a dinner party and things had got a bit slow, to have held the table spellbound with the first hand information about dried seaweed, straight from the stable; yet nevertheless he chafed. His soul writhed and sickened within him. He lost weight and went right off his approach shots. I confess that my heart bled for the man.

His only consolation was that nobody else, not even the fellows who worked their way right through the jam and got seats in the front row where they could glare into her eyes and hang on her lips and all that sort of thing, seemed to be making any better progress.

And so matters went on till one day Eunice decided to take up golf. Her motive for doing this was, I believe, simply because Kitty Manders, who had won a small silver cup at a monthly handicap, receiving thirty-six, was always dragging the conversation round to this trophy, and if there was one firm article in Eunice Bray's simple creed it was that she would be hanged if she let Kitty, who was by way of being a rival on a small scale, put anything over on her. I do not defend Eunice, but women are women, and I doubt if any of them really take up golf in that holy, quest-of-the-grail spirit which animates men. I have known girls to become golfers as an excuse for wearing pink sweaters, and one at least who did it because she had read in the beauty hints in the evening paper that it made you lissome. Girls will be girls.

Her first lessons Eunice received from the professional, but after that she saved money by distributing herself among her hordes of admirers, who were only too willing to give up good matches to devote themselves to her tuition. By degrees she acquired a fair skill and a confidence in her game which was not altogether borne out by results. From Ramsden Waters she did not demand a lesson. For one thing, it never occurred to her that so poor spirited a man could be of any use at the game, and for another Ramsden was always busy fooling round with little Wilberforce.

Yet it was with Ramsden that she was paired in the first competition for which she entered, the annual mixed foursomes. And it was on the same evening that the list of the draw went up on the notice board that Ramsden proposed.

The mind of a man in love works in strange ways. To you and to me there would seem to be no reason why the fact that Eunice's name and his own had been drawn out of a hat together should so impress Ramsden, but he looked on it as an act of God. It seemed to him to draw them close together, to set up a sort of spiritual affinity. In a word, it acted on the poor fellow like a tonic, and that very night he went around to her house, and having, after a long and extremely interesting conversation with her aunt, contrived to get her alone, coughed eleven times in a strangled sort of way, and suggested that the wedding bells should ring out.

Eunice was more startled than angry.

"Of course, I'm tremendously complimented, Mr. ——" She had to pause to recall the name, for she had never had the advantage of one of those correspondence memory courses which you see advertised. "Mr. ——"

"Waters," said Ramsden, humbly.

"Of course, yes. Mr. Waters. As I say, it's a great compliment——"

"Not at all!"

"A great compliment——"

"No, no!" murmured Ramsden obsequiously.

"I wish you wouldn't interrupt!," snapped Eunice with irritation. No girl likes to have to keep going back and trying over her speeches. "It's a great compliment, but it is quite impossible."

"Just as you say, of course," agreed Ramsden.

"What," demanded Eunice, "have you to offer me? I don't mean money. I mean something more spiritual. What is there in you, Mr. Walter——"

"Waters."

"Mr. Waters. What is there in you that would repay a girl for giving up the priceless boon of freedom?"

"I know a lot about dried seaweed," suggested Ramsden hopefully.

Eunice shook her head.

"No," she said, "it is quite impossible. You have paid me the greatest compliment a man can pay a woman, Mr. Waterson——"

"Waters," said Ramsden. "I'll write it down for you."

"Please don't trouble. I am afraid we shall never meet again——"

"But we are partners in the mixed foursomes tomorrow."

"O yes, so we are," said Eunice. "Well, mind you play up. I want to win a cup more than anything on earth."

"Ah!" said Ramsden, "if only I could win what I want to win more than anything else on earth! You, I mean," he added, to make his meaning clear. "If I could win you——" His tongue tied itself in a bow knot round his uvula, and he could say no more. He moved slowly to the door, paused with his fingers on the handle for one last look over his shoulder, and walked silently into the cupboard where Eunice's aunt kept her collection of dried seaweed.

His second start was favored with greater luck, and he found himself out in the hall, and presently in the cool air of the night, with the stars shining down on him. Had those silent stars ever shone down on a more broken hearted man? Had the cool air of the night ever fanned a more fevered brow? Ah, yes! Or, rather, ah no!

There was not a very large entry for the mixed foursomes competition. In my experience there seldom is. Men are as a rule idealists, and wish to keep their illusions regarding women intact, and it is difficult for the most broad minded man to preserve a chivalrous veneration for the sex after a woman has repeatedly sliced into the rough and left him a difficult recovery. Women, too—I am not speaking of the occasional champions, but of the average woman, the one with the handicap of 33, who plays in the high heeled shoes—are apt to giggle when they foozle out of a perfect lie, and this makes for misogyny. Only eight couples assembled on the tenth tee (where our foursome matches start) on the morning after Ramsden Waters had proposed to Eunice. Six of these were negligible, consisting of males of average skill and young women who played golf because it kept them out in the fresh air. Looking over the field, Ramsden felt that the only serious rivalry was to be feared from Marcella Bingley and her colleague, a 16 handicap youth named George Perkins, with whom they were paired for the opening round. George was a pretty indifferent performer, but Marcella, a weather beaten female with bobbed hair and the wrists of a welterweight pugilist, had once appeared in the women's open championship and swung a nasty iron.

Ramsden watched her drive a nice, clean shot down the middle of the fairway, and spoke earnestly to Eunice. His heart was in this competition, for, though first prize in the mixed foursomes does not perhaps entitle the winners to a place in the hall of fame, Ramsden had the soul of the true golfer. And the true golfer wants to win whenever he starts, whether he is playing in a friendly round or in the open championship.

"What we've got to do is to play steadily," he said. "Don't try any fancy shots. Go for safety. Miss Bingley is a tough proposition, but George Perkins is sure to foozle a few, and if we play safe we've got 'em. The others don't count."

You notice something odd about this speech. Something in it strikes you as curious. Precisely. It affected Eunice Bray in the same fashion. In the first place, it contains forty-four words, some of them of two syllables, others of even greater length. In the second place, it was spoken crisply, al-

asked Olga suddenly. "They were expecting him."

"And they were disappointed, eh?"

"I daresay. At any rate, a good many of them kept peering out over the water most of the time and listening for the sound of oars." She laughed softly.

The men chuckled. "Talk about strategy," said Mr. Mott; "he's a bird at it. Keeps 'em guessing, he does. By glory, I wish I'd known how to handle women as well as he does. I might have been married fifteen or twenty times if I could have kept 'em anxious and worried; but I couldn't. I never did have any sense about women. That's why I'm a bachelor instead of a grandfather."

"He told Miss Clinton he was coming," said Olga, harking back to the unanswered question.

"I daresay he changed his mind," said the captain rather evasively.

"I do not believe zat. There is some other reason. He is not a woman, Capt. Trigger."

"Well, to tell you the truth—but don't let it go any farther, madam—he came aboard just before supper to find out how Mrs. Cruise is getting along. Dr. Cullen told him exactly what all these women down there know—that she's very low. So he went ashore; said something about not wanting to take part in any racket that might disturb her, noisy talk and all that, and left a bunch of wild flowers for her in case she was better by morning."

There was a slight noise behind them. Turning, they saw the figure of a woman in the shadow of the deckhouse.

"Who's there?" demanded Mr. Mott.

Ruth Clinton stepped forward into the light.

"Did he—did he do that?" she asked huskily.

"He did," said the captain.

"And is she so very ill? I did not know, Captain Trigger."

"She's likely to die, Miss Clinton—poor little woman."

Ruth was silent for a moment. Then: "Do you think she—she can bear all that hubbub down there?"

"I am sure she cannot. But Percival was afraid she could, so he—well, he thought it best not to make it any worse by adding his groans of agony when you women tore him limb from limb out here on deck. That's the way he put it, so don't look at me like that."

Ruth suddenly hung her head and walked away. As she disappeared down the steps, Mr. Codge remarked, sotto voce:

"She isn't as rabid as she was, is she?"

"She's got it in for Percival ever since he took that fall out of Landover," said Mr. Mott.

"Think she's—er—keen on Landover? He's a good bit older than she is, twenty years or so, I should say."

"Don't ask me, Codge. As I was saying a while ago, I don't know anything whatsoever about women. They know all about me, but, gosh, I'm worse than a baby goat where they're concerned. There's no law against her being in love with Landover, and there's no law against him marrying a woman fifty years younger'n himself if he feels like it. Now you take that good looking Russian over there talking to the captain. Who knows what's in her mind? Nobody, sir, nobody. All I know is that Landover tried to——"

"Sh! They've got ears like cats," cautioned Mr. Codge.

"—— and she put him in his place so quick it made his head swim. That's why he's got it in for her so hard. He says she's not fit for decent women to associate with. On the other hand, if she had been willing to flirt a little with him, and so on, he would have said all the other women were cats if they refused to take up with her. That's a man all over for you, Codge. I hope Miss Clinton ain't considering getting married to that man."

The torrent came at that instant and the indignation meeting broke up in a wild scurry of skirts.

It rained very hard all night, and thundered and lightened, and blew great guns. Not one, but all of the women, tucked away in their bunks, wondered how those poor men were faring out there in that black and lonely camp!

The next morning it was still raining—in fact, it rained steadily for three days and nights. Betty Cruise died shortly after daybreak, and with her death ended the controversy over the naming of her babe.

She was the first to be laid to rest in the burying ground on Cape Sunrise. Services were conducted on the Doraine by the Rev. Mr. Mackenzie, assisted by Father Francisco. All work was suspended on the morning of the funeral. Shortly before noon the entire company walked, in a long, straggling procession, from the landing to the spot three miles distant where the lonely grave awaited its occupant. Careni-Amori sang "Lead, Kindly Light" and "Nearer, My God, to Thee," at the graveside.

There were tears in a thousand eyes, and every voice was husky. To most of these people Betty Cruise meant nothing, but she was to lie out there alone on the wind swept point, and they were deeply moved. They all went back to work after the midday meal, a strangely silent, thoughtful company, even down to the lowliest "Portugee."

Mr. Mott, the gaunt old cynic, surprised every one, including himself, by adopting the infant! He announced his decision on the day after the funeral.

"That baby's got to have a father and a grandfather and a mother, and all that," he declared to Capt. Trigger, "and I'm going to be all of them, Weatherby. It ain't legal, I know, and I reckon I'll have to turn her over to her proper relatives if they make any demand, provided we ever get off this island, but while she's here she's mine, and that settles it, and as long afterward as God's willing. Chances are that no one at home will want to be bothered with an infant that don't actually belong to 'em, so I shouldn't wonder but what I'll have her always. What are you laughing at?"

"I was just thinking that you didn't mention anything about being a grandmother to her."

"Is that meant to be sarcastic?"

"Not at all," said the captain hastily, noting the look in Mr. Mott's eyes. "But for fear you may think it was, I take it all back, Andrew."

"I laid awake all last night worrying about how lonely and useless and unoccupied I'm going to be if we stick here on this island for any considerable length of time, not to say always, and I made up my mind that if I had that kid to bring up life would be sort of worth while. I'll probably live a good deal longer if I have something to live and work for. Ain't that so?"

"It certainly is," agreed the captain. "Do you mind my asking how you're going to feed it?"

"I've got that all attended to," said Mr. Mott, calmly. "I've been to see three of these women who've got tiny babies, and they've promised between 'em to nurse this one. It's all fixed, captain. Of course, I don't know how it's going to work out, seeing as one of 'em is Spanish, one of 'em Portugee, and the other a full blooded Indian, but they're all healthy."

"It's very noble of you, Andrew," said the captain, laying his hand on the first officer's shoulder.

"Absolutely not!" snapped Mr. Mott. "It's nothing but plain, rotten selfishness on my part, and I don't give a damn who knows it."

[To be continued.]

[Copyright: 1920: By George Barr McCutcheon.]

myself, Miss Clinton. You find me sitting idly with my legs crossed, and you are surprise. I work as I dance—very, O, so very hard while I am at ze task—but with frequent periods of rest. So I do not wear out myself too soon. It is the only way. Work for an hour, rest for ten minutes—relax and forget, and you will see how well it goes. Why do you come? Is it to talk about the baby?"

"But why should we oppose? It is a very small matter."

"Do you really believe those men had—or have—the right to give a name to Betty Cruise's baby? I don't believe it, Mme. Obosky."

"In the first place, can you blame Mr. Percivall for taking the matter out of the mother's hands? Mothers are very, O, so very stupid sometimes, you know. For example, when they are left alone with a baby they do not know what to do. They are always trying to put it to sleep by patting it in a sickly effort to penetrate the gloom.

Capt. Trigger and Mr. Mott, smoking their pipes on the makeshift bridge, studied the idiosyncrasies of women in dour silence.

"I understand the farmers are praying for rain," remarked Mr. Mott, sniffing the air with considerable satisfaction.

"It would do no end of good," said Capt. Trigger, without taking his eyes from the face of the girl who was late to bark now to the mild, temperate voice of reason.

Something rankled deep down in her soul, something she was ashamed to acknowledge even to herself. It was the disagreeable conviction that Percival ascribed her activities to nothing more stable than feminine perversity; in fact, she had the uncomfortable feeling that he even went so far as to attribute them to spitefulness. Something in

"I Love You" by Jack Lait

IN the divorce court—that mother-lode of best sellers to the comic papers—John Stanley acted as clerk and Mary Haley as court stenographer.

Any one who is in close touch with divorce courts, courts of domestic relations, and other tribunals of household tribulations which officiate as clearing houses for the salvage of matrimonial wrecks, will tell you that most of the woes which litter the junk-heaps on the shores of the storied seas that bear the argosies of marital commerce come of neither romantic infidelity nor exuberating alcohol, the two most advertised brands of dynamite in the coalheap of domestic vessels.

The main cause is brutality.

For every wife who complains that her husband just drinks or is faithless, a score show their welts and bruises. And the wives are not the only ones; husbands, too, cry piteously to the law to save them from the consorts who "bean" them with tinware and chair legs, "ride" and "rag" them, and assault and batter them.

The more romantic differences, the scarlet ones, especially those involving "corespondents," get front page columns next to purer reading matter. But the black and blue ones make up the bone and sinew of the statistical columns. Man's inhumanity to woman and woman's ditto to the poor fish who promised to protect her when he couldn't even protect himself against her, make countless thousands grass single.

John Stanley and Mary Haley, doing their six hours a day in the court where divorce cases ran the treadmill of the law, observed these things, naturally—absorbed them.

If they were at all reflective or analytical they found that marriage and divorce, mothers-in-law and rye, twins and incompatibility, the high cost of living and the low standards of life, and all those other pet topics of the vaudeville monologist and the comic strip artist, did not work out as humorously in the reckoning place—that divorce court—as they seemed to in their environment of stages and pages designed for the amusement of the herd.

They must have realized it to be a brackish and sordid business, where the comedy highlights sparkled feebly and rarely, colored with the brownish hue of enduring blows, flavored with the after odor of stale whisky.

If they took home any funny pictures in their minds, they were the pictures of pale, frail women and blustering, cruel men; or shrinking little men and unwomanly, gross, ranting females.

If they had come into that court with any illusions that the flower of the divorce garden was the human penchant for skylarking or philandering, they must have learned that, unhappy as that would be, it wasn't even happily so; the fist is the symbol of divorce and the bottle too often its inspiration.

Not one case in twenty has anything to do with violated fidelity. More than ten cases in the twenty have to do with liquor, and perhaps fifteen, including nine of the solid ten, have grown from physical cruelty of the man against the frailer creature whom he must once have loved and whom he has sworn upon the highest oath that man may mouth, to honor and to cherish. Sometimes the sexes are reversed; but rarely are the causes varied.

The process, a composite of thousands of cases, is about thus:

The man marries the woman. He tires of her attractions. If there are children, especially if they are born close upon one another, the tiring is easier and the "burdens" are more keenly suggestive of the mistake he has made in tossing off his priceless freedom for this increasingly galling and decreasingly alluring yoke.

She has never interfered with his getting drunk because she has shared the general fallacy that it is manly for him so to do. As long as he wanted her he could liquor up and fondle her. But when he "went sore on" her, the booze made him honest and he beat her. She stood it as long as a broken heart was all she suffered; but when he began to break her bones, she crawled away—to her mother—and to a lawyer.

John and Mary listened and made record of these stories—thousands of them. And if they ever wondered what might have been the aftermath—the chaff of the grinding of the mill—they might have pondered:

What becomes of them? Where do they go? What do they do?

O, the man goes right along.

Ceasing to be a husband is a discharge from the impositions of service—emancipation—restoration to original rights and constitutional privileges. He goes ahead—his road is smoother, his last reluctant obligation has been swept off.

With the women? A bit different.

Ceasing to be a wife means not release from the chafing shackles. She looked up and forward to that estate, with its tender fetters of wifehood and motherhood. Through all her adolescent years she craved it. It is part of her. She would bear it with all its brutalities if she had the strength, the resistance, or the endurance. She slipped from it only when the beaten creature fell under the blows and could stagger on no further.

Her life henceforth is to be the bitter fruit of a blasted dream. She has lost her identity. She has lost her function.

She will go to work. Even she must eat. And if there are children they must live and grow. She has probably assumed their support to hold their custody. The court adopts the policy that it is best not to separate mother and children. The renegade husband thoroughly agrees with that in most instances. If he is assessed alimony, he can duck it simply and easily by moving across the nearest state line. Yes, she will go to work.

What work can she do? Experienced wives who have no other skilled occupation except a slight knowledge of how to dodge knuckles and bottles, have no established commercial values. But there is always "plain housework"—scrubbing, cooking, dishwashing; or waitressing isn't bad. The jobs don't pay a great deal, but they are respectable, and they are a living.

That is divorce without its Sunday clothes.

In its glad rags Mary and John found it perhaps less repellant, but none the less abhorrent.

The sprinkling of "statutory grounds" cases usually proved unromantic. If well preserved men of 40 went for solace to unprincipled sirens of 30 because their own wives of 35 had become washed out with child raising, bed making, and bread baking, the picture was scarcely what the magazines and movies had "played it up" to be.

The "vamps" as a lot were unprepossessing, vulgar without even the refining touch of crude decency, accomplices in misdemeanors seldom graced by compelling emotions but more often "affairs" of convenience, environment, propinquity, whim, or plain bad judgment.

There were no scenes of impassioned husbands who, too late, had found their affinities, and who now challenge celestial and terrestrial restrictions, drawn by inevitable forces toward their soul mates. No—nothing much like that. The sheepish fools, trapped by private detectives or exposed through misplaced letters, mumbled confessions where lies were no longer possible, and trembled. Trembled because their homes were about to be destroyed, their children to be bared to all the ills and hardships of being fatherless, their names were about to be exposed to a sneering world? Not at all. Not at all. Because they might lose their jobs, big corporations being still stern Puritans who disapprove of crimes committed by their agents, even if those crimes be not committed directly against them.

John and Mary saw as sorry tableaux and as gray "action" in these unhappy endings as in the less famous grades of divorce material.

In the "too-much-mother-in-law" classes of courtroom grist there was little of entertainment. Shrill voiced vixens, unreasonable shrews, petty clothesline gossip mongers, soulless and sour hags were these wives' mothers and husbands' mothers who appeared, defiant and aggressive, bristling to take the stand and tell the world what mesalliances their dear, sweet children had made with the cheap cattle they had attempted to drag from the social gutters and refine into acceptable citizens.

Neither Mary nor John was a professional joke extractor, and they were not gifted with that genius for coining bright lines about kicks, fractured skulls, violated statutes and commandments, querulous and acquisitive beldames or those other factors in the actualities of divorce, that famous and favorite Treasure Island of college wits and hack jesters.

John and Mary went to the same church. They met, therefore, beyond the graveyard of love's finest and dearest consummations where they served.

John and Mary were young. John wasn't difficult to gaze upon—so Mary had always thought—and Mary was most soothing to the eye—of John.

Ah—you have guessed it!

You're right.

. . . . . .

John asked Mary to marry him—and Mary, the crimson of joy in her face, the pure gleam of love crowned by its sovereign in her blue eyes, her bosom palpitating with the wonderful hysteria of engulfing happiness, her pulses pounding with the fervor of her great adventure—Mary slipped her round, loving arms around the neck of John, laid her dizzy head upon the shoulder of John, held him throbbing with faith, with hope, with the unstinted abandon of honorable, natural, sanctified affection.

"I love you!" breathed John.

And Mary believed him.

[Copyright: 1920: By Jack Lait.]

most commandingly, without any of that hesitation and stammering which usually characterized Ramsden Waters' utterances. Eunice was puzzled. She was also faintly resentful. True, there was not a word in what he had said that was calculated to bring the blush of shame to the cheek of modesty; nevertheless, she felt vaguely that Ramsden Waters had exceeded the limits. She had been prepared for a gurgling Ramsden Waters, a Ramsden Waters who fell over his large feet and perspired; but here was a Ramsden Waters who addressed her not merely as an equal, but with more than a touch of superiority. She eyed him coldly, but he had turned to speak to little Wilberforce, who was to accompany them on the round.

"And you, my lad," said Ramsden curtly, "you kindly remember that this is a competition, and keep your merry flow of conversation as much as possible to yourself. You've got a bad habit of breaking into small talk when a man's addressing the ball."

"If you think that my brother will be in the way—" began Eunice coldly.

"Oh, I don't mind him coming round," said Ramsden, "if he keeps quiet."

Eunice gasped. She had not played enough golf to understand how that noblest of games changes a man's whole nature when on the links. She could not know that the mere feel of a driver made Ramsden Waters a different being. She was thinking of something crushing to say to him, when he advanced to the tee to drive off.

He drove a perfect ball, hard and low with a lot of roll. Even Eunice was impressed.

"Good shot, partner!" she said.

Ramsden was apparently unaware that she had spoken. He was gazing down the fairway with his club over his left shoulder in an attitude almost identical with that of Sandy McBean in the plate labeled "The Drive—Correct Finish," to face page twenty-four of his monumental work, "How to Become a Scratch Player Your First Season by Studying Photographs." Eunice bit her lip. She was piqued. She felt as if she had patted the head of a pet lamb, and the lamb had turned and bitten her in the finger.

"I said, 'Good shot, partner!'" she repeated coldly.

"Yes," said Ramsden, "but don't talk. It prevents one concentrating." He turned to Wilberforce. "And don't let me have to tell you that again!" he said.

"Wilberforce has been like a mouse!"

"That is what I complain of," said Ramsden. "Mice make a beastly scratching sound, and that's what he was doing when I drove that ball."

"He was only playing with the sand in the tee box."

"Well, if he does it again, I shall be reluctantly compelled to take steps."

They walked in silence to where the ball had stopped. It was nicely perched up on the grass, and to have plunked it into the green with an iron should have been for any reasonable golfer the work of a moment. Eunice, however, only succeeded in slicing it feebly into the rough.

Ramsden reached for his niblick and plunged into the jungle. And, presently, as if it had been shot up by some convulsion of nature, the ball, accompanied on the early stages of its journey by about a pound of mixed mud, grass, and pebbles, soared through the air and fell on the green. But the mischief had been done. Miss Bingley, putting forcefully, put the opposition ball down for a four and won the hole.

Eunice now began to play better, and, as Ramsden was on the top of his game, a ding-dong race ensued for the remainder of the first nine holes. The Bingley-Perkins combination, owing to some inspired work by the female of the species, managed to keep their lead up to the tricky ravine hole, but there George Perkins, as might have been expected of him, deposited the ball right in among the rocks, and Ramsden and Eunice drew level. The next four holes were halved, and they reached the clubhouse with no advantage to either side. Here there was a pause while Miss Bingley went to the professional's shop to have a tack put into the leather of her mashies, which had worked loose. George Perkins and little Wilberforce, who believed in keeping up their strength, melted silently away in the direction of the refreshment bar, and Ramsden and Eunice were alone.

The pique which Eunice had felt at the beginning of the game had vanished by now. She was feeling extremely pleased with her performance on the last few holes, and would have been glad to go into the matter fully. Also, she was conscious of a feeling not perhaps of respect so much as condescending tolerance towards Ramsden. He might be a pretty minus quantity in a drawing room or at a dance, but in a bunker or out in the open with a cleek, Eunice felt, you'd be surprised. She was just about to address him in a spirit of kindliness, when he spoke.

"Better keep your brassy in the bag on the next nine," he said. "Stick to the iron. The great thing is to keep 'em straight!"

Eunice gasped. Indeed, had she been of a less remarkable beauty one would have said that she snorted. The sky turned black, and all her amiability was swept away in a flood of fury. The blood left her face and surged back in a rush of crimson. You are engaged to be married and I take it that there exists between you and your fiancée the utmost love and trust and understanding; but would have the nerve, could you summon up the cold, callous gall to tell your Genevieve that she wasn't capable of using her wooden clubs? I think not. Yet this was what Ramsden Waters had told Eunice, and the delicately nurtured girl staggered before the coarse insult. Her refined, sensitive nature was all churned up.

Ever since she had made her first drive at golf, she had prided herself on her use of the wood. Her brother and her brassy were the only things she loved. And here was this man deliberately . . . Eunice choked.

"Mr. Waters!"

Before they could have further speech George Perkins and little Wilberforce ambled in a bloated way out of the clubhouse.

"I've had three ginger ales," observed the boy. "Where do we go from here?"

"Our honor," said Ramsden. "Shoot!"

Eunice took out her driver without a word. Her little figure was tense with emotion. She swung vigorously, and pulled the ball far out onto the fairway of the ninth hole.

"Even off the tee," said Ramsden, "you had better use an iron. You must keep 'em straight."

Their eyes met. Hers were glittering with the fury of a woman scorned. His were cold and hard. And, suddenly, as she looked at his awful, pale, set golf face, something seemed to snap in Eunice. A strange sensation of weakness and humility swept over her. So might the cave woman have felt when, with her back against a cliff and unable to dodge, she watched her suitor take his club in the interlocking grip, and, after a preliminary waggle, start his back swing.

The fact was that, all her life, Eunice had been accustomed to the homage of men. From the time she had put her hair up every man she had met had groveled before her, and she had acquired a mental attitude toward the other sex which was a blend of indifference and contempt. For the cringing specimens who curled up and died all over the hearth rug if she spoke a cold word to them she had nothing but scorn. She dreamed wistfully of those brusque cavemen of whom she read in the novels which she took out of the village circulating library. The female novelist who was at that time her favorite always supplied with each chunk of wholesome and invigorating fiction one beetle browed hero with a grouch and a scowl, who rode wild horses over the countryside till they foamed at the mouth and treated women like dirt. That, Eunice had thought yearningly, as she talked to youths whose spines turned to gelatin at one glance from her bright eyes, was the sort of man she wanted to meet and never seemed to come across.

Of all the men whose acquaintance she had made recently she had despised Ramsden Waters most. Where others had groveled he had tied himself into knots. Where others had gazed at her like sheep he had goggled at her like a kicked spaniel. She had only permitted him to hang around because he seemed so fond of little Wilberforce. And here he was, ordering her about and piercing her with gimlet eyes, for all the world as if he were Claude Delamere, in the thirty-second chapter of "The Man of Chilled Steel," the one where Claude drags Lady Matilda around the smoking room by her hair because she gave the rose from her bouquet to the Italian count.

She was half-cowed, half-resentful.

"Mr. Winklethorpe told me I was very good with the wooden clubs," she said defiantly.

"He's a great kidder," said Ramsden.

He went down the hill to where his ball lay. Eunice proceeded direct for the green. Much as she told herself that she hated this man, she never questioned his ability to get there with his next shot.

George Perkins, who had long since forfeited any confidence which his partner might have reposed in him, had topped his drive, leaving Miss Bingley a difficult second out of a sandy ditch. The hole was halved.

The match went on. Ramsden won the short hole, laying his ball dead with a perfect iron shot, but at the next, the long dog leg hole, Miss Bingley regained the honor. They came to the last all square.

As the match had started on the tenth tee, the last hole to be negotiated was, of course, what in the ordinary run of human affairs is the ninth, possibly the trickiest on the course. As you know, it is necessary to carry with one's initial wallop that combination of stream and lake into which so many well meant drives have flopped. This done, the player proceeds up the face of a steep slope, to find himself ultimately on a green which looks like the sea in the storm scene of a melodrama. It heaves and undulates, and is altogether a nasty thing to have happen to one at the end of a grueling match. But it is the first shot, the drive, which is the real test, for the water and the trees form a mental hazard of unquestionable toughness.

George Perkins, as he addressed his ball for the vital stroke, manifestly wabbled. He was scared to the depths of his craven soul. He tried to pray, but all he could remember was the hymn for those in peril on the deep, into which category, he feared, his ball would shortly fall. Breathing a few bars of this, he swung. There was a musical click, and the ball, singing over the water like a bird, breasted the hill like a homing aeroplane and fell in the center of the fairway within easy distance of the plateau green.

"Nice work, partner," said Miss Bingley, speaking for the first and last time in the course of the proceedings. She was a grim, silent player, suspected of Scotch blood.

George unraveled himself with a modest simper. He felt like a gambler who has placed his all on a number at roulette and sees the white ball tumble into the correct compartment.

Eunice moved to the tee. In the course of the last eight holes the girl's haughty soul had been rudely harrowed. She had foozled two drives and three approach shots and had missed a short putt on the last green but three. She had that consciousness of sin which afflicts the golfer off his game, that curious self-loathing which humbles the proudest. Her knees felt weak and all nature seemed to bellow at her that this was where she was going to blow up with a loud report.

Even as her driver rose above her shoulder she was acutely aware that she was making eighteen out of the twenty-three errors which complicate the drive at golf. She knew that her head had swayed like some beautiful flower in a stiff breeze. The heel of her left foot was pointing down the course. Her grip had shifted, and her wrists felt like sticks of boiled asparagus. As the club began to descend she perceived that she had underestimated the total of her errors. And when the ball, badly topped, bounded down the slope and entered the muddy water like a timid diver on a cold morning she realized that she had a full hand. There are twenty-three things which it is possible to do wrong in the drive, and she had done them all.

Silently Ramsden Waters made a tee and placed thereon a new ball. He was a golfer who rarely despaired, but he was playing three, and his opponents' ball would undoubtedly be on the green, possibly even dead, in two. Nevertheless, perhaps, by a supreme drive, and one or two miracles later on, the game might be saved. He concentrated his whole soul on the ball.

I need scarcely tell you that Ramsden Waters pressed. . . .

Swish came the driver. The ball, fanned by the wind, rocked a little on the tee, then settled down in its original position. Ramsden Waters, usually the most careful of players, had missed the globe.

For a moment there was a silence—a silence which Ramsden had to strive with an effort almost physically painful not to break. Rich oaths surged to his lips, and blistering maledictions crashed against the back of his clenched teeth.

The silence was broken by little Wilberforce.

One can only gather that there lurks in the supposedly innocuous amber of ginger ale an elevating something which the temperance reformers have overlooked. Wilberforce Bray had, if you remember, tucked away no fewer than three in the spot where they would do most good. One presumes that the child, with all that stuff surging about inside him, had become thoroughly above himself. He uttered a merry laugh.

"Never hit it!" said little Wilberforce.

He was kneeling beside the tee box as he spoke, and now, as one who has seen all that there is to be seen and turns, sated, to other amusements, he moved round and began to play with the sand. The spectacle of his alluring trouser seat was one which a stronger man would have found it hard to resist. To Ramsden Waters it had the aspect of a formal invitation. For one moment his number 11 golf shoe, as supplied to all the leading professionals, wavered in midair, then crashed home.

Eunice screamed.

"How dare you kick my brother!"

Ramsden faced her, stern and pale.

"Madam," he said, "in similar circumstances I would have kicked the Archangel Gabriel!"

Then, stooping to his ball, he picked it up.

"The match is yours," he said to Miss Bingley, who, having paid no attention at all to the drama which had just concluded, was practicing short chip shots with her mashie-niblick.

He bowed coldly to Eunice, cast one look of somber satisfaction at little Wilberforce, who was painfully extricating himself from a bed of nettles into which he had rolled, and strode off. He crossed the bridge over the water and stalked up the hill.

Eunice watched him go, spellbound. Her momentary spurt of wrath at the kicking of her brother had died away, and she wished she had thought of doing it herself.

How splendid he looked, she felt as she watched Ramsden striding up to the clubhouse—just like Carruthers Merdyke after he had flung Ermyntrude Vanstone from him in chapter forty-one of "Gray Eyes That Gleam." Her whole soul went out to him. This was the sort of man she wanted as a partner in life. How grandly he would teach her to play golf. It had sickened her when her former instructors, prefacing their criticism with glutinous praise, had mildly suggested that some people found it a good thing to keep the head still when driving and that though her methods were splendid it might be worth trying. They had spoken of her keeping her eye on the ball as if she were doing the ball a favor. What she wanted was a great, strong, rough brute of a fellow who would tell her not to move her damned head; a rugged Viking of a chap who, if she did not keep her eye on the ball, would black it for her. And Ramsden Waters was such a one. He might not look like a Viking, but after all it is the soul that counts, and as this afternoon's experience had taught her, Ramsden Waters had a soul that seemed to combine in equal proportions the outstanding characteristics of Nero, a wildcat, and the second mate of a tramp steamer.

That night Ramsden Waters sat in his study, a prey to the gloomiest emotions. The golf had died out of him by now, and he was reproaching himself bitterly for having ruined forever his chances of winning the only girl he had ever loved. How could she forgive him for his brutality? How could she overlook treatment which would have caused comment in the stokehold of a cattle ship? He groaned and tried to forget his sorrows by forcing himself to read.

But the choicest thoughts of the greatest writers had no power to grip him. He tried Vardon "On the Swing," and the words swam before his eyes. He turned to Taylor "On the Chip Shot," and the master's pure style seemed labored and involved. He found solace neither in Braid "On the Pivot" nor in Duncan "On the Divot." He was just about to give it up and go to bed though it was only 9 o'clock, when the telephone bell rang.

"Hello!"

"Is that you, Mr. Waters? This is Eunice Bray." The receiver shook in Ramsden's hand. "I've just remembered. Weren't we talking about something last night? Didn't you ask me to marry you or something? I know it was something."

Ramsden gulped three times.

"I did," he replied hollowly.

"We didn't settle anything, did we?"

"Eh?"

"I say, we sort of left it kind of open."

"Yuh!"

"Well, would it bore you awfully," said Eunice's soft voice, "to come round now and go on talking it over?"

Ramsden tottered.

"We shall be quite alone," said Eunice. "Little Wilberforce has gone to bed with a headache."

Ramsden paused a moment to disentangle his tongue from the back of his neck.

"I'll be right over!" he said huskily.

[Copyright: 1920. By P. G. Wodehouse.]

immediate scorn and antagonism. He was one of those men who fall over their feet and start apologizing for themselves the moment they see a woman. His idea of conversing with a Girl was to perspire and tie himself into knots, making the while a strange gurgling sound like the language of some primitive tribe. If ever a remark of I noticed that you unconsciously braced yourself up and tried to look twice as handsome as nature ever intended you to. You smirked and, if you had a mustache, you would have twiddled it. You can imagine then the effect which this vision of loveliness had on lonely, diffident Ramsden Waters. It got right in amongst him.

place, every eligible bachelor for miles around her tossed his head with a loud, snorting sound and galloped madly in her direction. Dashing young devils they were, handsome, well knit fellows with the figures of Greek gods and the faces of movie heroes. Any one of them could have named his own price from the advertisers of collars. They were the sort of young men you see standing grandly beside the full-page picture of

"Waters," said Ramsden, humbly.

"Of course, yes. Mr. Waters. As I say, it's a great compliment——"

"Not at all."

"A great compliment——"

"No, no," murmured Ramsden obsequiously.

"I wish you wouldn't interrupt," snapped Eunice with irritation. No girl likes to have to keep going back and trying over her

asked Olga suddenly. "They were expecting him."

"And they were disappointed, eh?"

"I daresay. At any rate, a good many of them kept peering out over the water most of the time and listening for the sound of oars." She laughed softly.

The men chuckled. "Talk about strategy," said Mr. Mott; "he's a bird at it. Keeps 'em

"She's likely to die, Miss Clinton—poor little woman."

Ruth was silent for a moment. Then: "Do you think she—she can bear all that hubbub down there?"

"I am sure she cannot. But Percival was afraid she could, so he—well, he thought it best not to make it any worse by adding his groans of agony when you women tore

man all over for you, Codge. I hope Miss Clinton ain't considering getting married to that man."

The torrent came at that instant and the indignation meeting broke up in a wild scurry of skirts.

It rained very hard all night, and thundered and lightened, and blew great guns. Not one, but all of the women, tucked away over to her proper relatives if they really any demand, provided we ever get off the island, but while she's here she's mine, ain't that settles it, and as long afterward as God's willing. Chances are that no one at home will want to be bothered with an infant that don't actually belong to 'em, so I shouldn't wonder but what I'll have her always. What are you laughing at?"

myself, Miss Clinton. You find me sitting idly with my legs crossed, and you are surprise. I work as I dance—very, O, so very hard while I am at ze task—but with frequent periods of rest. So I do not wear out myself too soon. It is the only way. Work for an hour, rest for ten minutes—relax and forget, and you will see how well it goes. Why do you come? Is it to talk about the baby?"

"Yes, it is, Mme. Obosky. I have come to ask you to use your influence with Mr. Percival. You——"

"But I have no influence with Mr. Percival," interrupted the other, staring.

Ruth flushed. "You are his friend. You——"

"Ah, yes, but nothing more than zat. You too are his friend, Miss Clinton."

"I see little or nothing of Mr. Percival," said Ruth stiffly. "We are not friends, not really friends."

"But you admire him, eh? Quite as much as I admire him, and as every one else does."

"There are certain things about him that I admire, of course."

"You admire him for the same reason that I admire him. Because he has a most charming and agreeable way of telling me to go to the devil. Is that not so?"

"Mme. Obosky!"

"It comes to the same thing. If you would like me to put it in another form, he has a very courteous way of resisting. He is most aggravating, Miss Clinton. He is most disappointing. He should be like soft clay in our hands, and he isn't. Is that not so?"

"Is it not possible, Mme. Obosky, that we—you and I—may have an entirely different viewpoint so far as Mr. Percival is concerned? Or any other man, for that matter?" Ruth spoke coldly, almost insultingly.

"I daresay," agreed Olga, composedly, not in the least offended by the implication. "You want to marry him. I do not."

"How dare you say that? I do not want to marry that man. I do not want to marry him, I say."

"How interesting. You surprise me, Miss Clinton. It appears, then, that our viewpoint is in nowise different, after all."

"What do you mean by that?"

"I leave it to your imagination, and to reflection. Listen! We may as well be friends. You do not wish to admit it, even to yourself, but you are in love with him. So am I. The difference between us is that I realize I can get along without him, and still be happy. I am not jealous, my dear. If I were, I should hate you, and I do not. He is in love with you. You know it perfectly well, because you are not a fool. He is not in love with me. No more am I a fool. He——"

"I am not in love with him!"

"So be it," said Olga shortly. "Have your own way about it. It is not my affair. You have come to me, however, because you know he loves you, and you know you do not love him. Why, therefore, are you afraid of me?"

"It is useless to continue this——"

"O, I see! You do not wish my girls to hear our conversation." Without more ado she ordered the three girls out of the hut. "Go out and play," she commanded. Then, as the girls departed in haste, she turned to Ruth. "I am very thoughtless. You are not in the habit of discussing your love affairs quite so generously as I. Poof! They do not care, those girls. Love affairs mean nothing to my girls."

"I have no love affair to discuss, Mme. Obosky. You need not have sent them away. Good-by. There is nothing more to be said——"

"Do not go away, please. You do not know whether to like me or not. You do not understand me. You have never encountered any woman as honest as I am, zat is the trouble. Sit down, please. Let us talk. We may be here together on this island all the rest of our lives, Miss Clinton. It would not be right for us to hate each other. When you are married to Mr. Percivall you will have nothing to fear from me. I give you my solemn oath on zat, Miss Clinton. Our little world here is too small. If we were out in the great big world—well, it might be different then. But, how, I ask you, is it possible for me to run away with your husband when there is no place to run away to?"

She spoke so quaintly that Ruth smiled in spite of herself.

"You are a most extraordinary person, Mme. Obosky. I—I can't dislike you. No, thank you, I shan't sit down. I came to see you about the naming of the baby. I suppose you know that we women have decided to oppose the——"

"Yes, yes, I know," interrupted the other. "But why should we oppose? It is a very small matter."

"Do you really believe those men had—or have—the right to give a name to Betty Cruise's baby? I don't believe it, Mme. Obosky."

"In the first place, can you blame Mr. Percivall for taking the matter out of the mother's hands? Mothers are very, O, so very stupid sometimes, you know. For example, my dear Miss Clinton, you have but to see what Mr. Percivall's mother did to him when he was an infant. She called him Algernon Adonis. And why? Because she thought he was the most wonderful child in all the world and because she was silly.

"I can almost hear her arguing now with the father, poor man. One day I asked Algernon Adonis what name his father called him by—I was so sure he would not call him Algernon. He said that up to the day his father died he called him Bud. That's a boy's name, you see.

"I am in favor of children being named by outsiders—disinterested outsiders—a committee or something, men preferably. I think this child should be called Doraine. Betty Cruise she do not care what she call it now that it is not possible to call it Jimmy Percivall or Percivall Jimmy. Has it occur to you that if it had been a boy, all these men would have insisted on Jimmy, without the Percivall?"

"I like the name Doraine—we all do. What we resent is Mr. Percival's presumption in——"

"Let me tell you one more thing. Do not permit Mr. Percivall to address your indignation meeting tonight, for if you do, and he smiles zat nice, good humored smile and tells the ladies zat he is sorry to have displease them, and zat he is to blame entirely for the blunder—poof! Zat will be the end!"

"I am not so sure of that," said Ruth. "There are some very determined women among us, Mme. Obosky." A faint line appeared between her eyes, however, a line acknowledging doubt and uncertainty. "And you will not join us in the protest?"

"No," said Olga, shaking her head. "I am content to let the men have their way in small things, Miss Clinton. It makes zem—them so much easier to manage when it comes to the big things. I speak from experience. Once let a man think he is monarch of all he surveys, and he becomes the most humble of subjects.

"As I have said before, we may all be here for a long, long time. No one can tell. So, I say, we must pat our men on the back and tell zem what great, wise, strong fellows they are, and how good and gallant, too. Then they will fight for us like the lion, and zey—they will work for us like the ass and the oxen, because man he enjoys to be applauded greatly.

"A man likes to have his hair rubbed gently with the finger tips. He will smile and close his eyes and if he knew how he would purr like the cat. But, my dear, he do not like to have his hair pulled. Zat is something for you to remember—you and all your determined women, as you call them."

"Of course you understand, Mme. Obosky, I—and the other women—are thinking only of Betty Cruise in this matter."

"From what I have been told, all these men out here stayed awake half the night thinking about her, Miss Clinton. They behave like so many distracted fathers waiting for news from the bed chamber. Bless their hearts, you might think from their actions that the whole two—three hundred of them consider themselves the consolidated father of zat single infant."

"I must be getting back to my work," said Ruth abruptly. Her eyes were shining, her voice was soft and strangely thick. "But," she went on bravely, after clearing her throat, "we intend to fight it out with them, just the same, Mme. Obosky."

Olga went to the door with her.

"You mean, you intend to fight it out with Mr. Percivall, you yourself, eh?"

"It is not a personal matter with me, let me remind you once more. He is their leader. He dominates them. He is the force that holds them together. That's all."

"And you would render that force impotent, eh? I see. How wise you women are!"

Ruth stopped short, struck by the remark "Say that again, please."

Olga repeated the words slowly, significantly, and added: "They might have a worse leader, Miss Clinton."

At another time, Ruth Clinton would have been deeply impressed by the underlying significance of the Russian's words. But she was at the mercy of a stubborn, rebellious pride. She chose to ignore the warning that lay in Obosky's remark. She felt herself beaten, and she was defiant. It was too late to hark now to the mild, temperate voice of reason.

Something rankled deep down in her soul, something she was ashamed to acknowledge even to herself. It was the disagreeable conviction that Percival ascribed her activities to nothing more stable than feminine perversity; in fact, she had the uncomfortable feeling that he even went so far as to attribute them to spitefulness. Something in his voice and manner, as he left her that morning, suggesting the kindly chiding of a wilful child. Well, he should see!

"I don't care what it all comes to, Mme. Obosky," she said, a red spot in each cheek. "He shall not name that baby."

The Russian smiled. "Forgive me for saying that you will not feel so bitterly toward him when the time comes for him to name your baby."

Ruth's lips fell apart. She stared for a moment in sheer astonishment. Then she paled with anger. Drawing herself to her full height, she asked:

"Are you deliberately trying to make me despise you?"

"By no means," replied the other, quite cheerfully. "I am merely giving you something to think about, zat is all."

"Rubbish!" was all that Ruth flung over her shoulder as she walked away.

It was the noon hour. Scores of men were resting in the shade of the huts as she strode briskly past. They all smiled cheerily, but there was good humoured mockery in their smiles. Here and there were groups of women talking earnestly, excitedly

Abel Landover was leaning in his doorway, watching her approach. His eyes gleamed. She was very beautiful, she was very desirable. She had been in his mind for months, this fine, strong, thoroughbred daughter of a thoroughbred gentleman. His sleeves were rolled up, his throat was bare; his strong, deeply lined face was as brown as a berry; if anything, his cold gray eyes were harder and more penetrating than in the days when they looked out from a whiter countenance. He was a strong, dominant figure despite the estate to which he had fallen, a silent, sinister figure that might well have been described as "The Thinker." For he was always thinking.

"I understand you tackled the 'boss' this morning, Ruth," he said as she came up.

"I daresay the news is all over the island by this time," she replied, still angry.

"Was it worth while?" he inquired, a trace of derision in his voice.

She was on the point of replying rather emphatically in the negative, when suddenly she recalled the look in Percival's eyes and the first words he spoke to her. She caught her breath. Her eyes sparkled, her lips parted in a rosy smile.

"Yes, Mr. Landover, it was worth while," she said, and went on, leaving him to reflections that were as perplexing as they were unanticipated.

She experienced a short spell of triumph. After all Percival was in love with her. She did not need Olga Obosky to tell her that. She could see, she could feel for herself. A certain glee possessed her; indeed, as she afterwards succeeded in analyzing the sensation, it bordered decidedly on malice. She had it in her power to make him miserable and unhappy. She would enjoy seeing him unhappy!

The meanness of the woman who longs to injure the man who loves her, whether loved or unloved, revealed itself for the moment in this fair-minded, generous girl. (It is a common trait admitted by many fair-minded and generous women) But even as she coddled and encouraged the little sprout of vengeance, the chill of common-sense rushed up and blighted it.

She had a sickening impression that Percival would fail to play the part according to her conception. In fact, he was quite capable of not playing it at all. He would pursue the even tenor of his way (she actually made use of the time-honored phrase in her reflections), and she would get small satisfaction out of that.

Moreover, there was Olga Obosky to be reckoned with. She was conscious of a hot, swiftly passing sense of suffocation as the thought of Olga rushed unbidden into her brain, for an instant only; and then came the reaction: a queer chill that raced over her body from head to foot. What part would Olga Obosky play in the game?

The women congregated on the forward deck of the Doraine after supper that night. The evening repast was no longer dignified by the word dinner. The sky was inky black; not a star flickered in the vault above. There were low, far off mutterings of thunder. The rail lanterns, few and far between, threw their pallid beams down into the rippling basin in a sickly effort to penetrate the gloom.

Capt. Trigger and Mr. Mott, smoking their pipes on the makeshift bridge, studied the throng of women in dour silence.

"I understand the farmers are praying for rain," remarked Mr. Mott, sniffing the air with considerable satisfaction.

"It would do no end of good," said Capt. Trigger, without taking his eyes from the chattering mass below.

Mr. Codge, the purser, joined them.

"What are they waiting for?" he asked. "Why don't they call the meeting to order?"

"They did that half an hour ago," said Mr. Mott. "Good Lord, man, can't you hear them talking? Have you no ears at all?"

"But they're all talking at once."

"And why shouldn't they?" demanded the first officer. "It's their meeting, isn't it?"

"I met Miss Clinton as I was coming up. She was going to her room. I asked her how the meeting was getting along. I don't believe she understood me, because all she said was 'good-night'."

"I guess she understood you, all right," said Mr. Mott, again sniffing the air. "Seems to me it's getting a little nearer, Capt. Trigger. There's a little breeze coming up, too."

"A good thunder storm——" began the captain musingly, but failed to complete the sentence.

"Would settle something besides the dust," said Mr. Codge after a deferential wait of a few seconds.

A figure detached itself from the mass on the weirdly lighted deck below, and, approaching the perch of the three officers, came to a halt almost directly below them. The light of a lantern fell fairly on the upturned, smiling face of Olga Obosky.

"What is the hour, Capt. Trigger?" she inquired.

"Almost 9, Mme. Obosky."

"That is nearly two bells, eh, yes? How peaceful you look up there, you three old owls."

"Come up!" invited the captain cheerily. She joined them a moment later. "Tell me, are they leaving a shred of Percival and his band of outlaws?"

Mr. Codge struck a match and held it for her to light a cigaret. She inhaled deeply and then expelled the smoke in what seemed like a prolonged sigh of satisfaction.

"They are very funny, those women," she said, placing her elbows on the rail and looking down at the crowd. "Do you know what the trouble is now? It is this: they cannot think of a way to condemn the action of those men as a body without also including Mr. Percival in the verdict."

"How's that?"

"Ninety-five per cent of them want to exonerate Mr. Percival, but they don't know how to do it in view of the fact that he is the guiltiest man of them all. That's why I say they are very funny, those women. They approve of what he has done in naming the baby, because whatever he does must be right, but they are almost unanimous in charging that all the other men out there were wrong. So they are in a great dilemma."

Capt. Trigger laughed. "I see. What was Miss Clinton's position in the debate?"

"O, she was one of those who insisted that Mr. Percival alone be held accountable, the other men not at all. She was the chairman, you see, and they were obliged to listen to her at first."

"But zen, presently, one of those Brazilian ladies said it was a shame to put all the blame on dear Mr. Percivall, who is such a gentleman, and so splendid, and all zat; and zen—then zat Mrs. Block jump up and say that if it was not for Mr. Percivall her husband would have been killed last week when he fell off of the landing into ten sousand feet of water. And the great Careni-Amori, she get up and say she would die for Mr. Percivall because he is such a gentleman, and two of those nurses at the same time cry out that he ought to be in the hospital because he is so worn out working for other people zat he can hardly drag his poor feet around.

"And so it goes. Miss Clinton has departed, her chin in the air. But she does not deceive me. She has gone to her room to have a good weeping."

"Well, I wish they'd get together on something," growled the captain, "so's we can all go to bed and get a few hours' sleep."

"Like as not they're keeping the baby awake with all this jabbering," said Mr. Codge. "And that isn't good for babies, you know. They've got to have plenty of sleep. 'Specially little ones."

"Will you tell me, Capt. Trigger, why Mr. Percivall did not come aboard tonight?"

THE TEENIE WEENIES

THE CLOWN WIGGLES OUT OF A TIGHT HOLE. BY. WM. DONAHEY.

(Copyright: 1920: By William Donahey.)

"JIMMINIE, I wish the whole day could be mornings," said the Dunce one afternoon while several of the Teenie Weenies sat nodding in the warm sunshine. "It's always so quiet in the afternoon, and I like to have somethin' doin'."

"Well, let's do somethin'," suggested the Clown, who liked to be moving almost as much as the Dunce.

"What'll we do?" growled the Dunce. "Everybody's tired or they're asleep or they're doin' this or that and haven't time to have any fun."

"Let's go see Rhyming Rabbit," suggested Zip. "Him funny fellow, and we have much fun."

This suggestion seemed to please the other two Teenie Weenies, and they set off down the garden towards the Rhyming Rabbit's home.

The Rhyming Rabbit lived in the big woods some distance from the shoe house, and when the little fellows came to his hole, which was under the roots of a large oak tree, they found the old fellow was not at home.

"I'll tell you what we can do," said the Clown after the little chaps had waited for some time. "Let's go into that big house over there and look around. Maybe we can find somethin' to eat."

The house the Clown referred to was only a short distance from where the Teenie Weenies sat, so the three little fellows soon made their way to the door.

"General, him don't like to have us go prowling into houses," said Zip, who was usually a very good boy.

"Ah, he don't care if we are careful not to disturb things," cried the Clown.

"That's right," argued the Dunce. "He told me that the time I fell into the dish of pudding. He said that he didn't care if we went into houses, but we must not meddle with things."

Having convinced Zip that there was nothing wrong in going into the house, the three little chaps crawled through the crack under the door and began exploring the place.

In one room they found a toy automobile, which they played with for some time, but growing tired of it they soon made their way to a bedroom.

"I wonder what's on top of that," said the Clown as he leaned against a chair leg and pointed to a dresser that stood in the room.

"There's only one way to find out," answered the Dunce. "And that's to climb up and have a look."

The dresser was almost as tall to the little fellows as an office building would be to grown folks, but the Teenie Weenies are mighty good climbers, and in a few minutes they stood on the top of the dresser.

There were many interesting things on the top of the dresser, but the thing which interested the Clown most was a bottle of toilet water.

The little chap loved the smell of perfumery, and he soon crawled to the top of the bottle in order to get a smell.

"You'd better be careful or that bottle will fall over with you," suggested the Dunce as he watched the Clown tug at the stopper.

The Clown pulled with all his might at the stopper, and just as he was about to lift it out of the hole the bottle suddenly tipped. Before the Dunce and Zip could catch it, it toppled over, and the Clown disappeared off the edge of the dresser.

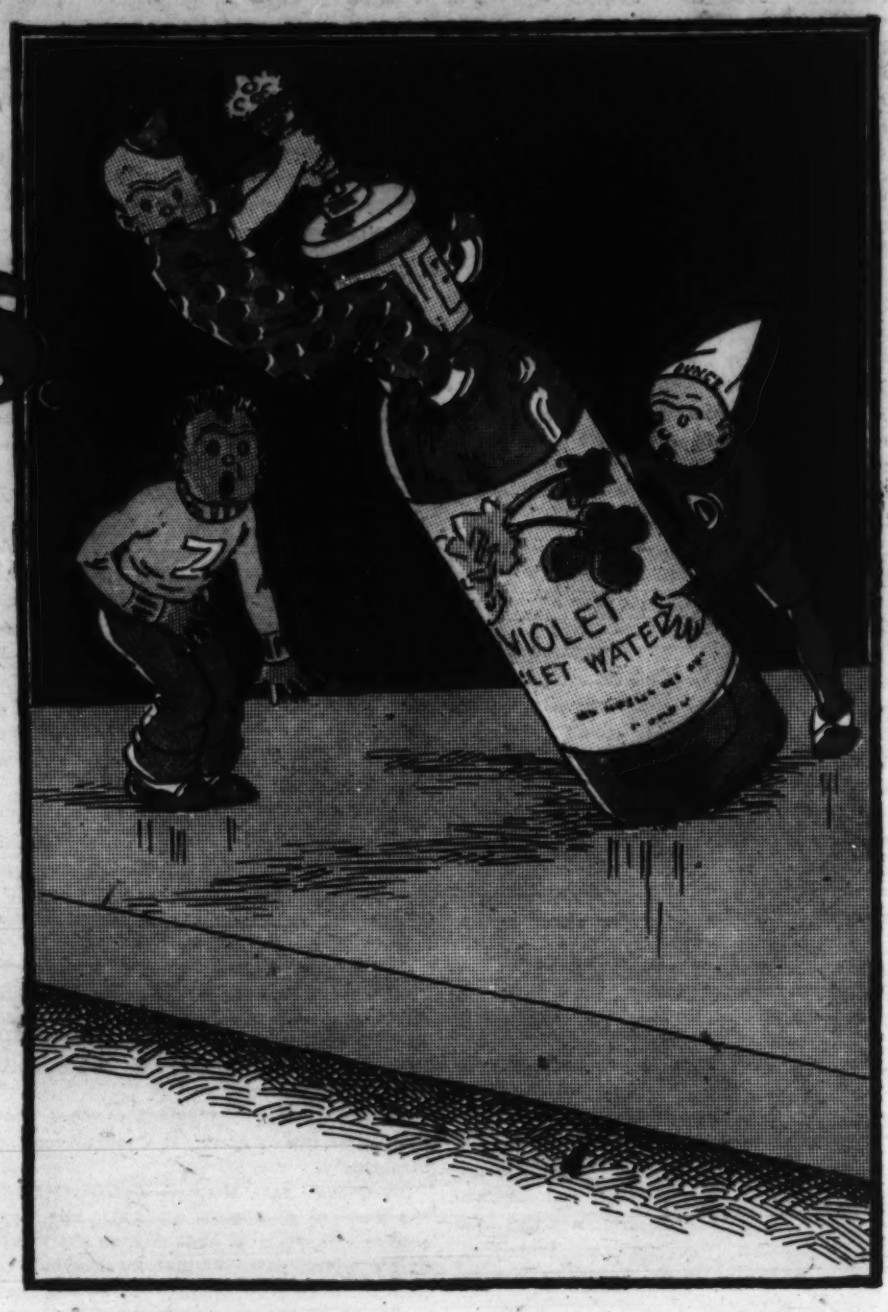

Zip and the Dunce ran to the edge of the dresser and looked over, expecting to see the poor Clown lying crushed on the floor below.

Fortunately one of the dresser drawers was open, and the little chap had fallen on to a soft Turkish towel.

He sat looking up in a sort of dazed way, while the toilet water dripped on to him from the bottle which had fallen on top of the dresser.

The Dunce and Zip soon set the bottle up, and joined the Clown, who had climbed out, on the floor below.

"Say, I've got to get this smell of toilet water off my clothes," said the dripping Clown, "or the General will give us a scolding for doin' this."

"Go over to the laundry, and me washie clothes," said Zip.

"No, I won't go near the rose bush because some one might see me, or rather smell me, and they'd tell the General," answered the Clown.

"Why don't you go to the creek?" suggested the Dunce.

"The water's too cold," said the Clown. "I'm goin' to the chicken yard where that pan of water is. It's not far away and the water's fresh and it's a lot warmer than the creek."

The three Teenie Weenies hurried to the chicken yard, where the Clown took off his clothes and began washing, while the Dunce and Zip looked on with many grins.

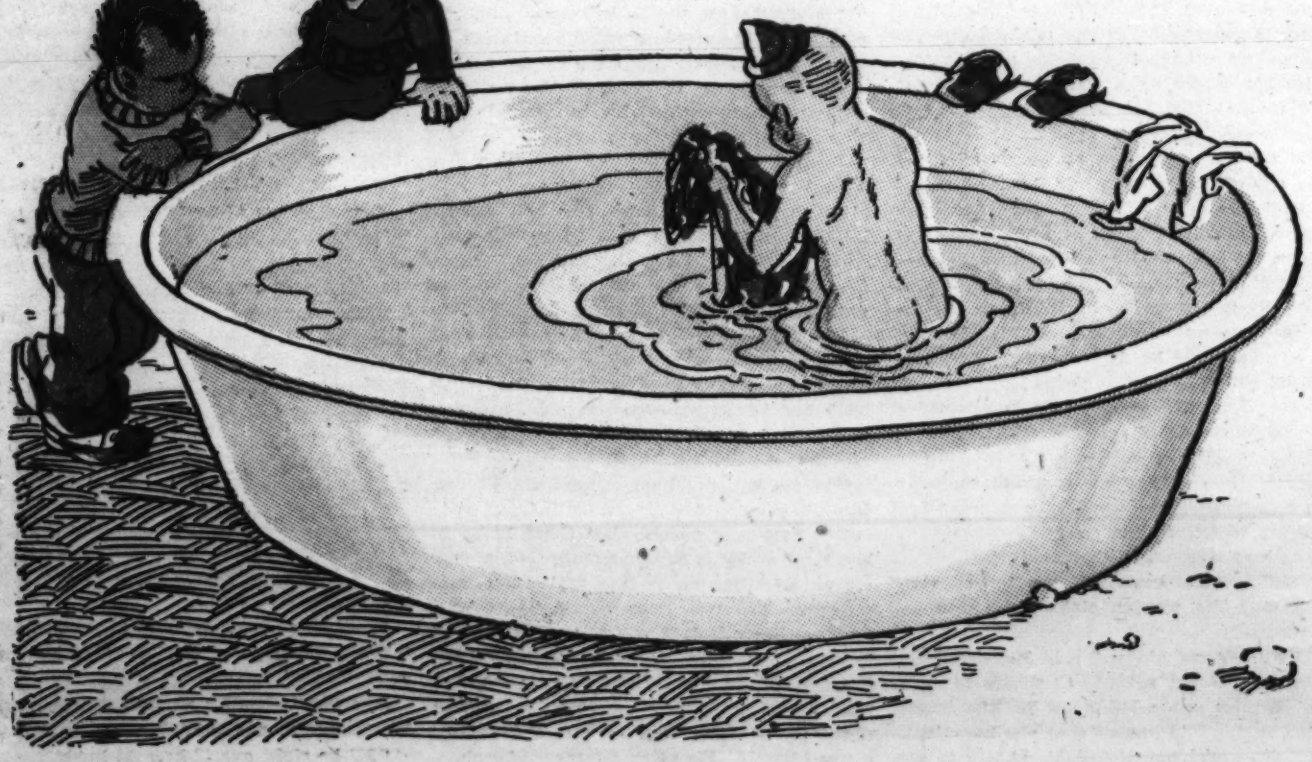

After the clothes were thoroughly washed the Clown wrapped himself up in a piece of an old necktie which Zip found, and sat down to wait for his garments to dry.

By the time the clothes were dry it was nearly supper time, and the three little fellows arrived at the shoe house just as supper was served.

"Didn't I see you fellows swimming in that big pan over in the chicken yard?" asked the Policeman as the little folks sat down to the table.

N-n-n-n-no, I-I-I wasn't swimming," answered the Clown. "I was w-washing my clothes."

"Washing your clothes!" exclaimed the General, suspiciously, "Why were you washing your clothes?"

"They smelled, sir," answered the Clown, "and I was trying to wash it out. I don't like smelly clothes—I always like to have them clean."

"That right," said the General, "always keep your clothes clean."

The Dunce and the Clown exchanged knowing looks, and two Teenie Weenie hearts thumped mighty hard, for, as the Clown afterward said, "that was the tightest hole I was ever in."

Far above
DUVET DE LAINE
VELOUR DE LAINE
YALAMA

WEST WIND DRIFT by George Barr McCutcheon

"He is most disappointing. He should be like soft clay in our hands, and he isn't. Is that not so?"

THE STORY—Set helplessly adrift by an explosion of bombs, planted by German agents, the great liner Doraine, bound from South America for a port in the United States, has been all but wrecked by a storm and then driven by wind and tide into a basin which is the center of an uninhabited island. Here the ship runs aground, and the survivors of the disaster set about planning for a future in which the hope of rescue seems hopelessly remote. The dominant figure among them is Algernon Adonis Percival, an American mining engineer who started the voyage as a stowaway, his money having been stolen at the port of embarkation. In the general bewilderment over the strange situation Percival's natural qualities of leadership have asserted themselves, bringing him a position of some authority, and incidentally, the interested regard of two women—Ruth Clinton, an American girl, and Olga Obosky, a Russian dancer. In directing the work of building huts and exploring the island Percival clashes with Abel Landover, a famous capitalist, who refuses to submit to discipline and is worsted in a hand to hand encounter with the young engineer. This proceeding Ruth resents as needlessly brutal. Being displeased with Percival's conduct, she is the more ready to take sides in a dispute which presently arises over the naming of a baby born to Betty Cruise, the widow of a wireless operator who was killed in the explosion. Percival has proposed the name Doraine, and the men have unanimously approved. The women of the ship declare naming the baby is none of the men's business, and the good natured argument is threatening to develop into serious friction when Ruth seeks Percival out and tells him she intends to call a meeting and "see that Betty Cruise gets fair play."

TENTH INSTALLMENT.

Betty Cruise's Legacy.

"HAVE I a mind of my own or not, Miss Clinton?" Percival interrupted.

"You certainly have," she declared with conviction.

"Then you may expect me to be one of the men to attend your meeting. Good morning." He lifted his hat, smiled and walked briskly away.

"He'll crab the whole thing," observed one of the women, and despite her vocal rancor there was an admiring expression in her eyes as they followed him down the road.

"If he wants to call that baby Andrew Jackson or George Washington, he'll have his way," said another. "Sex won't make any difference to him."

"You just wait and see," said Ruth, quivering with indignation.

"Mercy, how you must hate him, Miss Clinton," cried one of her house mates.

"I only wish I were a man," cried the other, clenching her fists.

"It would simplify matters tremendously," came in dry masculine tones from the outskirts of the group. They turned and discovered Randolph Fitts. He was smiling sympathetically.

"I don't quite see what you mean, Mr. Fitts,'" said Ruth, after a moment.

"Because if you were a man, Miss Clinton, you wouldn't even think of hating him. You'd love him."

Miss Clinton stared at him for a second or two, and then, whirling, entered the hut. Her cheeks were burning. Who shall say whether the tears that sprang to her eyes as she fell to work scrubbing in the corner were of anger or self pity?

Briefly, the situation became quite strained as the day wore on. Women gathered in little knots to discuss the unprecedented "nerve" of the men. By nightfall they were pretty thoroughly worked up over a matter that had mildly amused them at the outset of the day. A comparatively small proportion had cared one way or the other in the beginning. Most of them did not care at all. Given time, however, to digest the thought, aided by such seasoning as could be supplied by a half dozen determined and more or less eloquent voices, they came in the course of a few hours to the conclusion that they never had heard of anything so outrageous, and, to a woman, were ready to fight for little Mrs. Cruise's right!

The men took up the gauntlet. They considered themselves challenged. Notwithstanding the secret conviction that the women were right, they stood united in defense of their action. Nothing that Percival could say or do moved them. He tramped from one group of toiler to another, always meeting with the same grins and laughter when he suggested that they wait until Mrs. Cruise was able to approve or disapprove of the name they had chosen.

"Good gosh!" cried one of the sailors. "Are you goin' to give in to the women, boss?"

"Well, I've been thinking it over, boys. I guess we were a little too officious. We meant well, God knows, but after all, Betty Cruise ought to be consulted—now, oughtn't she?"

"Sure," cried any number of them cheerfully. "It's her kid."

"Well, there you are," he rejoined persuasively.

"But how do we know she won't be tickled to death with our name? She'd ought to be. It's purtier than any name I can think of," argued Jack Wales, a sailor.

"When she's well enough, we'll tell her the kid's name is Doraine, and——"

"She won't hold back a second, boss, when she finds out that you picked it for her," broke in another. "Only a couple o' days ago she was sayin' to one of the other women in my hearin' that if it was a boy she was goin' to call him Percival, and she didn't know what on earth she'd do if it was a girl. Said she'd probably have to call it after her mother, and she didn't like her mother's name a little bit."

"I know, but after all, we did butt in a trifle too soon with our——"

"For God's sake, don't let any of these here women hear you talk like that, boss," groaned Jack Wales. "They'll think we're beginning to hedge. We got to stand together in this thing. If we don't, they'll rule this camp sure as you're a foot high. I don't give a dern what the kid's name is, far as I'm concerned, but on principle, boss, it's just got to be Doraine. Doraine she is, an' Doraine she stays."

Every one of them was good humored about it. They were taking it as a rare and unexpected bit of politics. The thrill of opposition invested them. They scoffed at surrender.

Ruth went to Olga Obosky. She did so only after a rather prolonged inward struggle. The Russian's interest in Percival was not moderated by the reserve supposed to be inherent in women. She was an open idolatress. One had only to watch the way she followed him with her dark, heavy lidded eyes to know what was in her mind. Ruth tried not to despise her. She tried not to care, when she saw Percival laughing and talking with this beguiling sensualist, and it was not an infrequent occurrence.

The dancer was seated on the floor of her hut, tailor fashion, a cigaret between her lips, her bare arms resting limply on her knees, her body bent forward in an attitude of extreme fatigue. The three "coryphees" were busy at work about the place. Ruth stopped in the doorway. Olga lazily removed the cigaret from her lips and smiled.

"I once thought I was very strong and unbreakable," she said, "but now I know I am not. See, I am all in, as we would say in America. Suffering snakes, how tired I am. That also comes from America. Won't you sit down, Miss Clinton? We have three or four deck chairs, you see, and some cushions."

"Why do you sit there on the floor, all doubled up and—heavens, it must be uncomfortable—if you are so tired? How do you manage your legs?"

"My legs? O, my legs are never tired. It is my poor back." Whereupon she slowly, gracefully straightened out one of her legs, and without changing the position of her body, raised it, with toes and instep on a perfect line, until the heel was some three feet from the floor. Then she swung it slowly backward, twisting her body sinuously to one side. A moment later the foot was stretched out behind her and she lifted herself steadily, without apparent exertion, upon the other knee, and then stood erect. Ruth watched this remarkable feat in wonder and admiration.

"How—on earth do you do it?" she cried. "Why—you must be as strong as—as—a—" She was about to say horse, and floundered.

"But I trust not as clumsy as one," said Mme. Obosky, stretching her body in luxurious abandon. "I sit on the floor like zat, my friend, because my back is tired, not my legs. If I lie back in ze deck chair when I am tired, I would relax—and would make so much more regret for myself when the time came to get up again.

"Besides, it is a good way to rest, zis way. Have you never tried it? Do, some time. The whole body rests, it says; the muscles have nothing to do, so they become soft and grateful. The backbone, the shoulders, the neck—they all droop and O, zey—they are so happy to be like zat. It is the same as when I am asleep and they are not running errands all the time for my brain.

"The Arab sits like zat when he rests, and the Hindoo, and they are strong, O, so very strong. Try it, some time, Miss Clinton, when you are very tired. It is the best way to let go, all over."

Ruth laughed. "I couldn't do it to save my soul."

"O, I do not mean for you get up as I did, or use your leg as I did. You could not do zat. You are too old. That is one of the fruits, one of the benefits of the cruelest kind of child labor. I was a great many years in making myself able to do zat. See! Put your hand on my leg. Now my back, my arm. What you think, eh?"

Ruth, in some embarrassment, had shyly obeyed her. The dancer's thigh was like a column of warm iron; her waist, free as ever from stays, was firm and somehow suggestive of actual resilience; her shoulders and back possessed the hard, rippling muscles of a well developed boy; her shapely forearm was as hard as steel. Ruth marveled.

"How strong you are," she cried; "and yet you are slight. You are not as big as I am, but O, how much stronger you are."

"I have a perfect figure," said Olga calmly. "It is worth preserving. No one admires my body so much as I do myself. I must not get fat. When you are a fat old woman, I shall still be as I am now. You will diet, and pray, and rave, because you are growing old, and I shall do none of these things. I eat like a pig, I never pray, and I do not believe in growing old.

"But you do not come to see me about

Chicago Sunday Tribune.
THE WORLD'S GREATEST NEWSPAPER
PART SIX. OCTOBER 10, 1920.

THE FITTED DRESS IS THE NEW FALL NOTE

by CORINNE LOWE

This department appears every day in The Daily Tribune.

EW YORK.—[Special Correspondence.]—As the season progresses we are forced to believe that the chemise frock which one sees on every side at present is merely the primary of autumn fashion school. Of course, there are women who have might be called, in the language of the psycho-analyst, a ise dress complex. No matter what new diversions are offered e designers, they can't get away from it.

But the chemist frock, in spite of the fact that the great deers in Paris have treated it like a spoiled child and have lavd upon it every treasure of trimming and fabric and thought, t the real message of the autumn. Assurance of the truth of is given by one of the most prominent designers in New York.

"The fitted dress is undoubtedly the new note," said this womne other day. "Of course, the American woman does not like clothes, and so we shan't see the style really take for some hs. But in the meanwhile we are trying to get her used to oom.

"There is the princess frock, for example. Plain Mrs. Tom n does not like the princess style and never did. But now we a princess frock upon Mrs. Brown so gently that she hardly s what she is looking at. Take, for example, the models Madeleine et Madeleine showed this fall—those mild manl princess frocks which drape at one side. Why, these are candied forms of the tight fitting dress that Mrs. Brown realizes she has got away from the beloved chemise line."

Carrying out the theory of this designer, we present the dress e center of this page. Here is one of the new types of princess developed in brown and beige duvetyn. The designer here t minded to humor Mrs. Brown at all. He has not bothered ke out the rattlers from the old fashioned type of tight fitting me. For neither front nor back reveal any of the drapes and and coquetries with which the designer is trying to anesthethe public. It is perfectly plain in outline. Even the sleeves in a single frill or puff.

"Well," says the average woman, "the Venus de Milo might ider it, but I shall not."

Yet, as a matter of fact, one does not have to be so awfully d to wear some of these new tight fitting dresses. And, of se, the fact is that by the time the average woman has watched nusual woman wear this sort of thing for two or three months won't care one bit about her qualifications. She'll just go and wear it.

Aside from the new tight fitting effects there is really so little is novel about the autumn modes that the fashion writer is e tragic predicament of a botanist set down in a world where ing but dandelions grow. As somebody has said, there is so e new in line that the woman wearing a new frock will almost a loss to make the woman wearing an old one feel uncomfable.

Among the pronounced tendencies of the autumn is the nage. Of course, however, that seems to be almost as fixed an autumn tendency as the red leaf on the bough. But the moyenage is not far behind the chemise in offering avenues of escape from the uniform.

Just how detail of trimming effect contrives to make the medieval gown look different is brought out in the model at the extreme right. In this case the moyenage is cut in one piece, and only the arrangement of the sleeves saves from the monotony of the straight line. The material used is gray duvetyn, and the darker piece which you see in the back is gray velvet of deeper tint. This velvet is revealed beneath the large cut work pattern of the duvetyn.

Cut work! If you were a nautical person you would say that the frocks of this fall are filled with port holes. Serge and duvetyn frocks are particularly replete with either eyelet embroidery or the more massive cut work, and this, together with the tremendous amount of applique ornamentation and the extensive use of cire materials forms the outstanding interest of the season's trimming program. For, as we have already said a number of times, it is the detail of trimming and not of line that makes the most striking difference between the models of this year and those of last.

READING from left to right, a coat of pale gray duvetyn trimmed with squirrel of the same shade and worn with a turban of squirrel fringed in monkey; a coat of smoke colored beaver cloth with moleskin trimming accompanied by a hat of sapphire blue velvet having flecked ostrich of the same tone; a new princess effect frock of deep brown and beige duvetyn topped by a turban of tobacco brown velvet with gold embroidered lace; a full skirted coat of beaver cloth exploiting collar and turban of squirrel, and a one piece moyenage frock of gray duvetyn with a cut-out design revealing the deeper gray velvet of the back section.

Fashion notes taken in New York today seem, so far as color is concerned, to be strikingly similar to those that might have been jotted down in Sherwood forest in the fourteenth century. Brown and green! To those two colors we are addicted almost as much as was ever one of Robin Hood's foresters of old. You find them both in every domain of clothes and millinery, and, as for evening dresses, is not green the prime favorite of several of the greatest French dressmakers?

But, although the deep brown taste—and the lighter ones, too—is so well established, the blonde woman turns more willingly to gray for her coat or frock. At the left of this page gray is the color selected for this charming coat of duvetyn trimmed with its huge collar and cuffs of gray squirrel, and with it goes a smart little turban of the same fur fringed with monkey. And, by the way, monkey is a most companionable pelt. They put it on wraps and hats made of other furs, and the result is all in the direction of smartness.

For daytime wraps the Parisian designer tends to the straight line. This, however, is frequently broken by some touch of plaiting at the sides. In the coat just described the side treatment of the skirt section departs from plaits to a more striking effect. The stitching just above the fullness is in self color.

Among the straight line effects one finds some Paris coats with an extremely full skirt. Such is the line taken by the stunning wrap of beaver cloth second from the right. This coat is trimmed with squirrel repeated in the military little turban. As will be seen, the skirt of the model under discussion falls with unabated fullness to the hem. It is worthy of mention, however, that some of the coats that have come over to us from the other side have a decided barrel tendency.

The bloused waist line, the short cape, the wide armholes—these are all present day features of the new coats. Yet it is with coats just as it is with frocks and suits. Where every variety of garment is shown it is almost impossible to put your finger upon any single one and announce majestically: "This is the mode."

The last of this group is the model second from the left. This shows an afternoon coat of smoke colored beaver cloth trimmed with mole. It is worn over a gown of sapphire blue velvet, and is accompanied by one of the favored Napoleonic shapes—this in sapphire velvet trimmed with flecked ostrich of the same tint.

Women's Suit Section
Fourth Floor

CHAS·A·STEVENS & BROS.

A Complete, Exclusive Specialty Shop for Women

Misses' Suit Section
Third Floor

A SURPRISING VALUE-GIVING EVENT

Women's and Misses' Plain and Fur Trimmed Suits

$75.00

Far above last year in quality.

Far below last year in price.

MATERIALS
DUVET DE LAINE
VELOUR DE LAINE
YALAMA
VELDYNE
TINSELTONE
TRICOTINE

FUR TRIMMING—Nutria, Natural Opossum, Mole, Seal.

COLORS
BLACK
NAVY
MALAY BROWN
SIBERIAN SQUIRREL
BEDOUIN
ZANZIBAR
DRYAD
SUCHOW

A wide choice of styles to choose from.

THE SOURCE—Set helplessly adrift by an explo-
WEST WIND DRIFT by George Barr McCutcheon.

John M. Smyth Company

Madison East of Halsted

Established 1867

"SMYTH" Upholstery

has a predominant position in the minds of our users—built to satisfy through years of use.

Sturdy, comfortable, and, withal—priced to give a concession in that regard.

The Largest of Furniture Stores

3-Piece Overstuffed Suite
Beautifully upholstered. Full Spring Seat, Back and Arms. Choice of High Grade Coverings.
Price $337.00

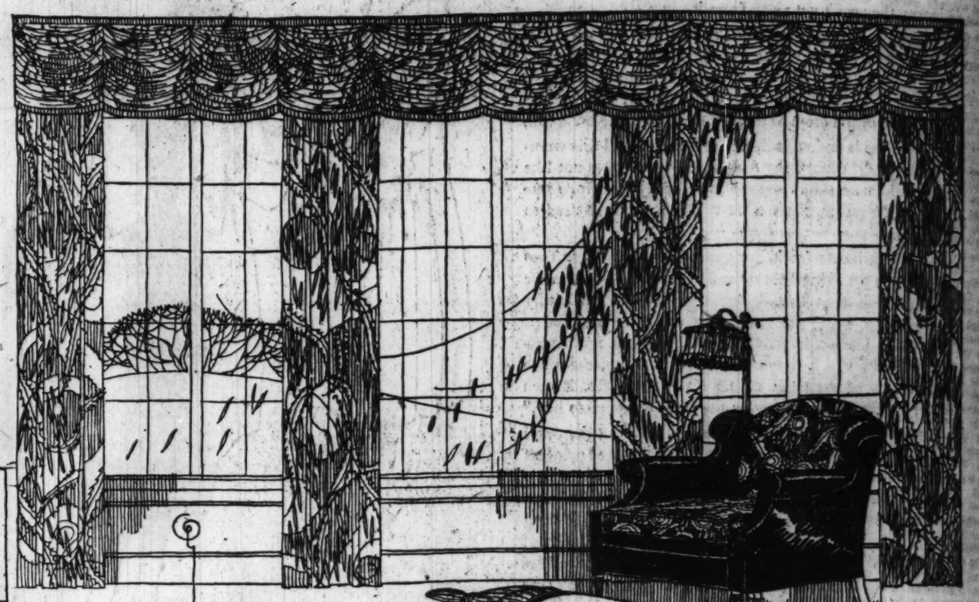

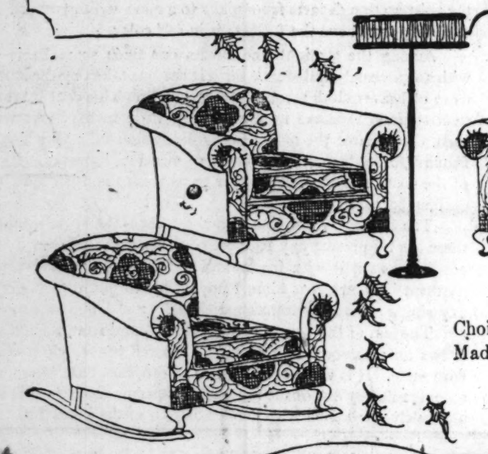

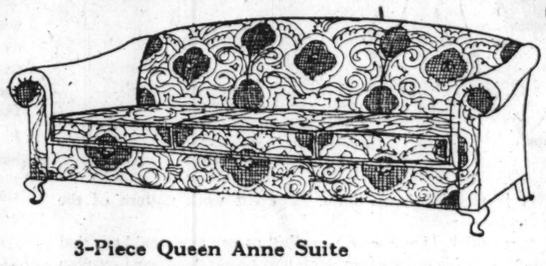

3-Piece Queen Anne Suite
Choice of coverings, Velour, Tapestry or Damask.
Made in our own Work Shop..... $252.00

Draperies

IMPORTANT are the DRAPERIES in Furnishing the Home
Appropriate and Artistic Fabrics.
Per yard..... $2.50 to $15.00

Efficient Workroom at Your Service
A wide range of Curtains. Per pair..... $2.50 to $37.00
Newest Ideas in Curtain Laces.
Per yard..... $ .75 to $3.50

Comfortable Chairs

Large Assortment PERIOD DESIGNS
Coverings in Velour, Tapestry or Damask.
Prices from $20.00 to $100.00

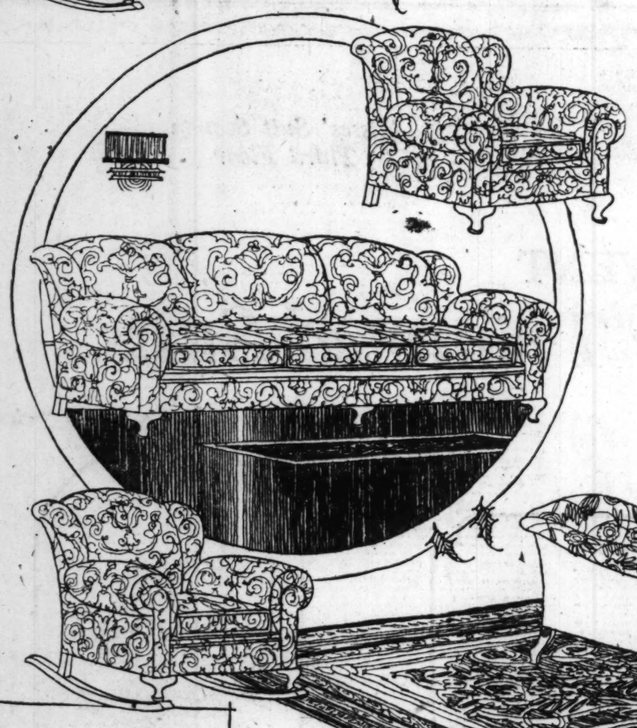

3-Piece Overstuffed Suite
Full size Spring Arm, Cushions and Spring Edge. Covered with Tapestry, Velour or Damask.
Price $353.00

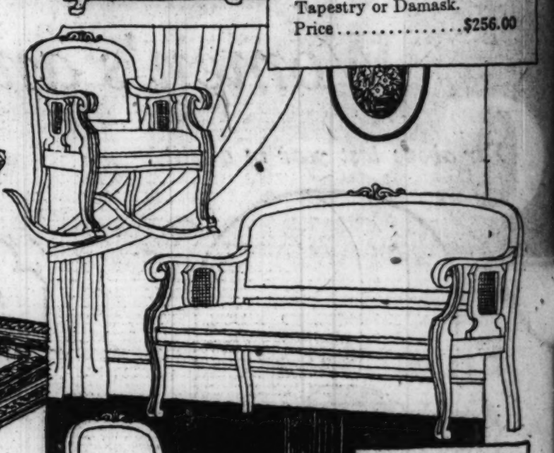

Cane Suite—3 Pieces
Mahogany Finish. 4 Pillows and Roll. Full Spring Cushions. Coverings in Velour, Tapestry or Damask.
Price $256.00

3-Piece Suite
Overstuffed. Covered in new pattern of Tapestry. Price..... $265.00

RUGS COST LESS HERE

Living Room Suite 3-Pieces
Mahogany Finish. High Grade Coverings. Price $125.00

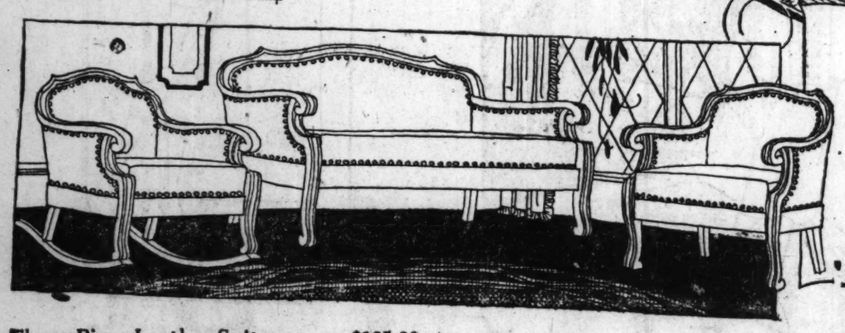

Italian 3-Piece Suite
Davenport, Arm Chair and Love Seat. Solid Mahogany; Hand Carved; Down Cushions. Wonderful Tapestry Covering.
Price..... $782.00

Three-Piece Leather Suite..... $185.00

2-Piece Suite, Luxuriously Upholstered.
Price..... $445.00

Store open Every Monday, Wednesday and Saturday Night until 10 o'clock

MILK DIET FOR WEIGHT.

by Antoinette Donnelly

...your beauty ill? Too fat? Too ...ht as hair? Oily hair, oily skin, ...ne, or blackheads? Flat ... fat footed? Write to me. I ... a diet, or a set of exercises ... for you and you're welcome to ... all the advice I can give you. ... with a personal reply send a ... addressed envelope. Address ... Antoinette Donnelly, the Chicago Sunday ... Department.

...partment appears every day ... The Daily Tribune.

...MILK contains building sub... essence found in no other food. ...Milk builds not only fatty tissue ...but it builds every tissue in the ...

...milk diet is being widely rec... for increasng weight. I ...known a number of successful ...averaging weight gains from 10 ...pounds.

...average person wishing to put ...thinks the way to do it ...eating twice as much food as ...today. She may force enormous ...of food down her throat and ...sooner after the treatment.

Individual Requirements Differ.

...digestion and digestion of food ...to be considered by the would-be ...er. As Dr. H. B. Galatian says: ...Instead the diet that can be di... and assimilated by the particu... individual is the best diet for the ...Some make the mistake of ...too many heavy foods, partic... those containing much protein, ...the idea that since they are tissue ...the more they take the fatter ...will become.

...have proved to our satisfaction ...the assimilative powers of the ...are limited and that the more ...and the smaller the quantity ...supplied the body at any one ...the more completely will it be ...used and assimilated."

...one thing in the world thin ...would prescribe for their own ...is water drinking. Yet one ...reasons for the success of the ...diet is because of the large ...of water it supplies the sys... The body is three-fourths water ...this must be supplied in food or ...Three pints of water is the ...amount that should be taken ...addition to the liquid contained in ...foods eaten by the normal in...

...milk diet for putting on weight ...of secret or mysterious for... I do think it best for each indi... course to be recommended by ...doctor first to decide whether any ...disease is responsible for the ...loss, and second, to advise the ...kind of milk to be taken the first ...or two.

The Karell Cure.

...Karell cure, named so after a ...physician, is usually begun ...drinking three to six ounces of milk ...every four times daily. Gradually ...amount given and the number of ...times is increased until the patient ...is drinking about two quarts daily. ...The milk may be given plain but is ...usually diluted with some alkaline min... water, as lime water. In the sum... the milk is given at room temper... and in winter it must be warmed ...The stools remain solid after one ...week of strict milk diet the amount ...is increased to two quarts daily. ...Gastric disturbances and diarrhea ...If it is certain that the milk is ...not properly digested, and the ...diet should be temporarily de... If constipation results this is ...sign that the milk is agreeing and is being well utilized by the individual and laxatives and enemas may be used.

This condition may also be overcome to some extent by diluting the morning portion of milk with small amounts of coffee and by adding baked apple or prunes to the afternoon's diet. If patient complains of thirst, feedings may be diluted with plain hot water, carbonated water, or lime water.

If the desire for food is too great to be withstood herring or stale salt free bread in small amounts may be added and milk soup thickened with cereal may be given once a week. This cure is usually given for five or six weeks and then a normal diet is gradually resumed, large quantities of milk still being taken.

25 Pounds in Three Months.

In three months a friend added twenty-five pounds to her weight by the following milk diet, and into the bargain she acquired a beautiful clear skin, a complete new set of nerves, and a marvelously changed appearance for the better. She, at her physician's direction, took a glass of plain milk every hour—no other food element. This she did for the first week and ended the week with one pound gain.

The second week she mixed the milk with cream in the proportion of 1-3 cream. Took it cold at first, but found warming it more digestible. Then she mixed one quart pasteurized milk, two quarts of certified, and two bottles of cream, and took this every other hour during the day, alternating with orange juice.

The third week she started to use cream on breakfast cereal, drinking skim in such cases, taking the cereal three times a week. Because of extra work she felt the need of something solid.

Helps Varied Ills.

Curiously enough, this girl had always suffered from constipation and billiousness before beginning the treatment, but never during it. She was troubled with insomnia and restless sleeping and the milk treatment made it possible for her to sleep twelve hours.

She continued the treatment for three months, sometimes adding rice or cereal when work demands were particularly heavy, but generally following the strict milk diet. At no time, she told me, did she feel hunger.

Another friend who took the milk diet was advised to take mineral oil—one tablespoonful in cream—morning and night on empty stomach. More than a quart a day was consumed by her and the only other food was crackers or cereal with cream.

A quart of milk a day will furnish all the protein needed each day, and no matter what other food you eat if you are trying to increase your weight take the quart of milk.

MRS. B.: NOW, HOW ABOUT TRYing a few vigorous exercises on the "old frame," as you call it? I think they wouldn't do any harm. In fact, I have a lot of faith in them for those who will do what the exercises demand and as many times as ordered. But if you aren't going to do them every day and twice a day there's no use in your sending the stamped, addressed envelope. You'll wait until the conductor comes along some day and demands two fares for the room you're taking up. I tell you there's no way to get thin but by exercise and diet, and don't let anyone sell you anything else for remodeling purposes.

ULELE: YES, NOW IS THE TIME for all good women to get their hands in nice condition for observing eyes and general satisfaction. To make them white and soft use equal parts glycerine and camphor and be persistent in its application nightly. Once now and then will not help but if you keep it up every night for a month or six weeks I'll wager a great improvement. Yes, I will mail you manicuring instruction.

The HOME HARMONIOUS

by Anita de Campi

Anita de Campi will be glad to assist the home maker in any problems pertaining to home building and home furnishing. Address your letter to Anita de Campi, Sunday Tribune, Chicago. Inclose stamped, addressed envelope for personal reply.

LIVING ROOM COMFORT.

LET a living room be characterized by a dozen different qualifications and let one of these qualifications be called "solid comfort," and I am making a tatuous blunder if nine men out of ten would not single out this one attribute and glory in its outweighing all of the others.

Pieces need not necessarily be huge, but it must be admitted that a long settee, spring upholstered and filled in with fat down cushions and plump pillows, vis-a-vis near the fireplace with a great arm chair that you fairly sink into, are happy selections for comfort.

But comfort does not depend alone upon springs and feathers, though conducive to physical ease. The grouping of the furniture has everything to do with the comfort or convenience—a lamp well placed, a footstool just at a pleasant angle, a small table close to your elbow, with matches and ash tray—a book, perhaps, or a sewing basket, all bring a state of ease and satisfaction to body or mind, or maybe you have both.

Then there is the visual comfort that spells peace, and that is to be attained by a general orderliness and a judicious arrangement of colors together with a certain conformity in matter of scale and textural concordance.

In whatever way you furnish a living room, make it livable. The focal point of interest in the average living room is the fireplace. It seems perfectly natural to group the seating furniture about it. I have never been quite in favor of the couch directly in front of the fireplace unless the room is so large that the couch may be placed well away from the fire, and a davenport and arm chair to the right and the left in the intervening space.

The illustration shows an effective informal grouping. At the right of the mantel is a regulation library table with an arm chair beside it and a little bench in front of it. Directly across the fireplace (unseen in the picture) is a commodiously deep springy couch. The symmetrical balance is perfect for the couch covers the same length of floor space as do the library table and arm chair.

The little bench may be pulled up in front of the arm chair when we are quite "entre nous" and used as a foot rest. It has a scarlet velvet cushion on it, repeating in a higher key the lovely color of the red lacquered cabinet near the door.

Small accessories are few in number owing to the lack of shelf space. The mantel has no shelf. On one end of the table is an exquisite piece of brocade in bouquet colors. The electric side lights have colorful parchment shades. The walls are dull peacock blue and the curtains straw colored gauze, while the floor covering is golden brown. The lamp on the table has a flame colored silk shade. The inside curtains are of light peacock blue linen, and two little panels of the same are provided at the tops of the French doors. The sofa is covered with figured black and white cut velvet, and the chair is in old gold damask.

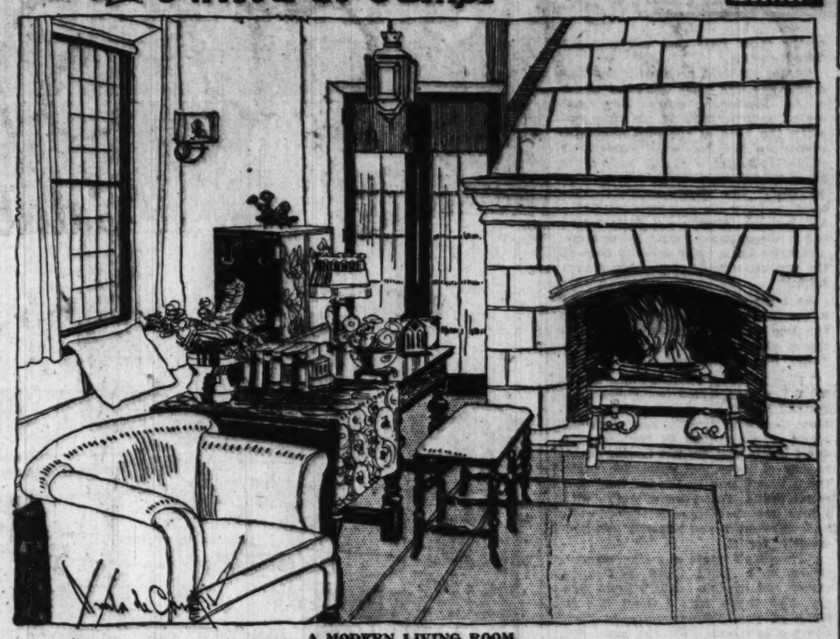

A MODERN LIVING ROOM.

Window seats to be comfortable should be upholstered. Excellent slipcovers are made of unbleached linen, which has the advantage of color harmony with almost any color scheme and which it not apt to sun fade.

Every "livable" living room has a writing corner with desk, and chair, and book shelves.

Often a room has all of the "ingredients" to make it a pleasant living place, yet it has a disquieting effect. On analysis this is usually found due to an overabundance of patterning.

If the floor coverings are patterned it is nearly always best to use plain curtains, and vice versa. Plain curtains too are best if upholstery fabric is pronouncedly figured. It seems quite and obvious to say that large patterns [illegible] look well in small rooms. Many decorators will tell you that the opposite of this rule does not hold. A small two toned pattern in a large room forms a simple background that is second only to paneling in point of dignity.

Clocks were formerly decried for living room use, but lately they have been accepted. I think a living room is hardly complete without a good clock. A decorative little candle screen may be drawn before the face of the clock on gala occasions when one is loath to "speed the parting guest." The most attractive sort of clock screen is made of an old fashioned sampler mounted and framed in an upstanding frame.

In a collection of living room photographs submitted to me lately by twenty of the best decorators in the country eighteen out of twenty pictures showed clocks used somewhere in the rooms. Mantel clocks predominated.

Nearly all showed decorative mirrors, sometimes over mantels, but as often over console tables. A good French mirror in a simple walnut frame with gracefully curved top is an agreeable possession, worth spending $35 upon.

Sixteen out of the twenty showed floral paintings, some framed, some paneled into the walls, some framed as fire screens, and some done on tall leather folding screens.

Both the French mirrors and the floral paintings are frequently used in pairs. A pair of either one or the other is lovely used over a pair of quaint wall tables.

There is no use denying that a few well chosen things, if they are beautiful, contribute to our sense of well being. While comfort is the first thing to be desired in a living room, it is by no means the only necessary qualification. Many comfortable rooms are cheap and ugly.

If though when you have furnished your room you can say that it has "an air of distinction as well as comfort" you will have achieved that for which all good decorators strive, a successful interior.

Some electric washers lift and dip the soiled fabrics in a tub of sudsy water—and this is a good method...

Other electric washers rock and toss the soiled fabrics to and fro in sudsy water—and it is a good method...

The A B C Electric Laundress does both. Rapidly it alternates these good methods—and so it combines their advantages...

A B C
Electric Laundress
Easy Terms Make it Easy to Own

Free demonstration next washday. Call at our convenient Loop store or phone for name of nearest dealer. Sixty dealers in or near Chicago.

THE A B C SALES CO.
24 W. Lake St. Phone Central 450

The Better Candy For Every Occasion—

Temptation Chocolates

No candy quite as tempting, quite as pure and delicious, quite as satisfying.

Advertise in The Tribune.

Suite—3 Pieces
Finish. 4 Pillows
Full Spring Cush-
verings in Velour,
or Damask.
.....$256.00

Living Room Suite 3-Pieces
Mahogany Finish. High Grade Coverings. Price $125.00

usly Upholstered.
.....$445.00

Eatmor Cranberries

From Nature's Own Laboratory!

A cunning theft from the soil—a whiff of the sea—a tinge of frost—and you have the most healthful—most zestful of fruits—Cranberries!

Cranberries are also the most economical of fruits—they cost the least—are easiest to prepare—quickest to cook—and there is no waste!

Try these recipes:

Cranberry Jelly

Cook until soft the desired quantity of cranberries with 1½ pints of water for each two quarts of berries. Strain the juice through a jelly bag.

Measure the juice and heat it to the boiling point. Add one cup of sugar for every two cups of juice; stir until the sugar is dissolved; boil briskly for five minutes; skim, and pour into glass tumblers, porcelain or crockery molds.

Cranberry Sauce

One quart cranberries, two cups boiling water, 1¼ to 2 cups sugar. Boil sugar and water together for five minutes; skim; add the cranberries and boil without stirring (five minutes is usually sufficient) until all the skins are broken. Remove from the fire when the popping stops.

Strained Cranberry Sauce

If a strained sauce is preferred, cook the cranberries and water; then press through the strainer, keeping back the skins; add the sugar and finish the cooking as suggested.

Cook cranberries in porcelain-lined, enameled, or aluminum vessels—*never in tin.*

To be sure of a selection of the choicest varieties—ask for Eatmor Cranberries.

(The red and blue trade-mark label is on all barrels and boxes.)

Every genuine De Luxe Bedspring bears the trade-mark on the side-rail of the spring. Look for it—it is your guarantee.

DeLuxe
The Bedspring Luxurious

The *De Luxe Bedspring* is designed on scientific, hygienic lines, approved by medical men and anatomists. No matter what position you take on it, the *De Luxe Bedspring* conforms exactly to the lines of the body, supporting the heavier parts equally with the lighter.

The ordinary bedspring (the box spring or wire fabric spring) holds the body in a strained and distorted position, throwing it out of natural alignment, so that utter relaxation of muscles and nerves, and complete *rest* is impossible.

In thousands of American homes, the first realization of healthful, sound sleep has been gained with the *De Luxe Bedspring*. You owe it to yourself to see the *De Luxe* at your dealer's. Its distinctive construction will interest you—at once you will understand its obvious superiority.

Finished in Rome gray enamel and made to last a lifetime. For wood or metal beds.

KINNEY-ROME COMPANY, CHICAGO, ILLINOIS

"It's the BEDSPRING, *not the bed or mattress, that makes all the difference"*

For and By BUSINESS GIRLS

By Loretta King.

Miss King will be glad to help business girls solve their problems. If you want a personal answer send a stamped addressed envelope. Address Miss Loretta King The Sunday Tribune Chicago.

EAGER FOR CHANGE.

WE sat down to luncheon without Marion the other day. It was unusual for her not to be there at the regular time, but before we were half through, and in the midst of our wondering conjectures as to her absence, she came in accompanied by one of the girls from her office. We moved our chairs together a bit to make room for them at the table, and after greetings and introductions Marion explained:

"I waited for Miss Smith. I wanted to bring her here today, as she's on the point of giving up her job, and I don't want her to. I want you to help me persuade her to stay. I caught

her on her way into the boss' office, lured her away, and finally induced her to put on her hat and come with me. I don't want to let her out of my sight until I'm sure she's changed her mind!"

Both Marion and Miss Smith smiled during this speech, but I knew by the determined look in Marion's eyes that she was in earnest, and that the other girl would find it hard to resist her persuasion.

Miss Smith seated herself between Marion and Ann, and the latter turned sympathetically toward her and said:

"I know how Marion feels at the thought of losing you. She's told us all about you. She thinks you're passing up a great opportunity in leaving that office."

Miss Smith, with a deprecatory shake of the head, glanced first at Marion and then at Ann.

"That's where Marion and I disagree. I feel that I'm wasting my time in that office, and I want to get a job some place where I won't have to wait years and years—like Marion—to get anywhere."

That last remark was a bit unfair. Marion started to work for her present firm only five years ago. She had had a little experience before that, but it hadn't counted for much. She started in at a small job, but did it so well and so much better than any of the other girls that she was promoted quickly.

Before she had been with the firm a year she was made secretary to one of the deparment heads. She made herself indispensable in his office, and when the head of the firm suggested promoting her, for some particularly efficient piece of work, by having her share honors and duties with his own secretary, her department manager asked to have her appointed his assistant instead. Marion has been assistant to the manager for a year or more, and when he is away actually does all the executive work of the department herself.

As I glanced over at Marion I saw a fleeting look of exasperation cross her face, but when she turned to Miss Smith there wasn't a hint of it in either her face or voice.

"Five years isn't a long time. That's what I've been trying to impress upon you all the time. You've worked almost that long already, and have had about a dozen jobs in the time. I don't blame you for not having stuck to any of those jobs—because maybe there wasn't one in the lot that was worth while. But I know you're with a firm now that appreciates good work and will reward you honestly and generously for it.

"I wouldn't waste any time on you, Grace, if I didn't think you were clever and capable. But I know you are, and that's why I don't like to think of you flitting restlessly from one job to another for the next five years—or more—and never settling down long enough in one of them to gain anything."

Marion was neglecting her lunch, so, in order to give her time for a bite or two, I explained to Miss Smith that nearly every one of the successful girls I knew had had to work at a mediocre job for years before getting a chance to use their real ability in a big job. Success, I added, was so much a matter of patient and unceasing effort.

Marion took up again her plea with Miss Smith. "You know I'm not the only girl with the firm who has a good job. The secretaries of the president and the general manager have more important ones; and there are several girls in other departments throughout the house whose jobs are as good as mine, and who are getting as much salary. You've been with us only four months, and I don't think you've given yourself a fair chance on this job."

While Marion was speaking I saw that Miss Smith was beginning to weaken in her determination to give up her job, and before we left the table Marion had persuaded her to postpone her resignation.

I hope Marion's kindly influence will bring success to at least one of the great number of business girls who are overlooking opportunities in a restless fluttering from one job to another.

My Most Embarrassing Moment

This department appears every day in The Daily Tribune.

The Tribune will pay $1 for every letter published on "The Most Embarrassing Moment of My Life." Address Embarrassing Moments, Chicago Sunday Tribune. Please write on one side of the paper. No manuscripts returned.

Carried Her Lunch.

As I am in the habit of carrying my lunch I got on the car the other morning as usual, carrying my morning paper and then my lunch. Nearing my

destination I got up to leave, and, be hold, to my horror my paper was covered with a red substance, also my skirt and purse, and it was still trickling down my skirt. Much to my embarrassment, a man standing beside me inquired if I was injured.

The red substance happened to be from some beets which were included in my lunch. E. K.

In Search of a Soup Bone.

My sister and I were riding through town one day when we stopped on the main street and she asked me to go in a shop and get a soup bone. I alighted and went into the building in front of us and, without glancing around, I asked the smiling young clerk to put me up a soup bone.

He looked at me wonderingly, and my eyes fell on the counter in front of which I was standing, and saw it was filled with glittering cutlery, and the ridiculousness of asking for a soup bone in a hardware store embarrassed me so I hastened out with flaming cheeks. A. T.

Followed Her Fiance.

One evening my fiancé and I were returning home via the interurban. We had been at a carnival, and naturally I was tired. I dozed off. Across the isle sat a girl whom we knew. Her stop was about a mile nearer than ours, and when she got up she left her umbrella. My fiancé noticed it and got up to take it to her just as she was getting off.

Being in a doze, I felt my fiancé getting up, and I also jumped up and followed him to the front of the car. He did not notice me until he turned around, and the expression on his face was surely funny to see. I was too embarrassed to face the people in the car, so we dropped down on the end seat, and our stop could not come quickly enough to suit me. One friend who happened to be on has had no end of fun telling the incident to others of our friends. N. J. R.

At the Poles.

I had gone to the polls to register for a coming election. With me I had taken my 6 year old sister. I had been sworn in by one of the judges, and was being questioned by a clerk. All went well until they asked me my age, which I gave as 22.

Imagine my embarrassment when my little sister said: "Why, only a few weeks ago you celebrated your twenty-ninth birthday!" F. H.

Redfern Corsets

Back Lace Front Lace

—friends—

There are as many types of Redfern Corsets as there are variations of figure, but it requires skill to select the one for the other. It is just this skill—call it specialized personal service, if you will—that has made so many friends for the Redfern Corset Shop.

It is worth while—and it will take but a little while—to be sure of a correct Redfern fitting. We fit every corset from $3.50 to $25.00.

Redfern Corset Shop
Nineteen East Madison Street
Chicago
Telephone Central 78

The Warner Brothers Company, Inc.

Genuine Oak William & Mary Dining Suite
Regular $130.00 Value
Reduced to
$74.85

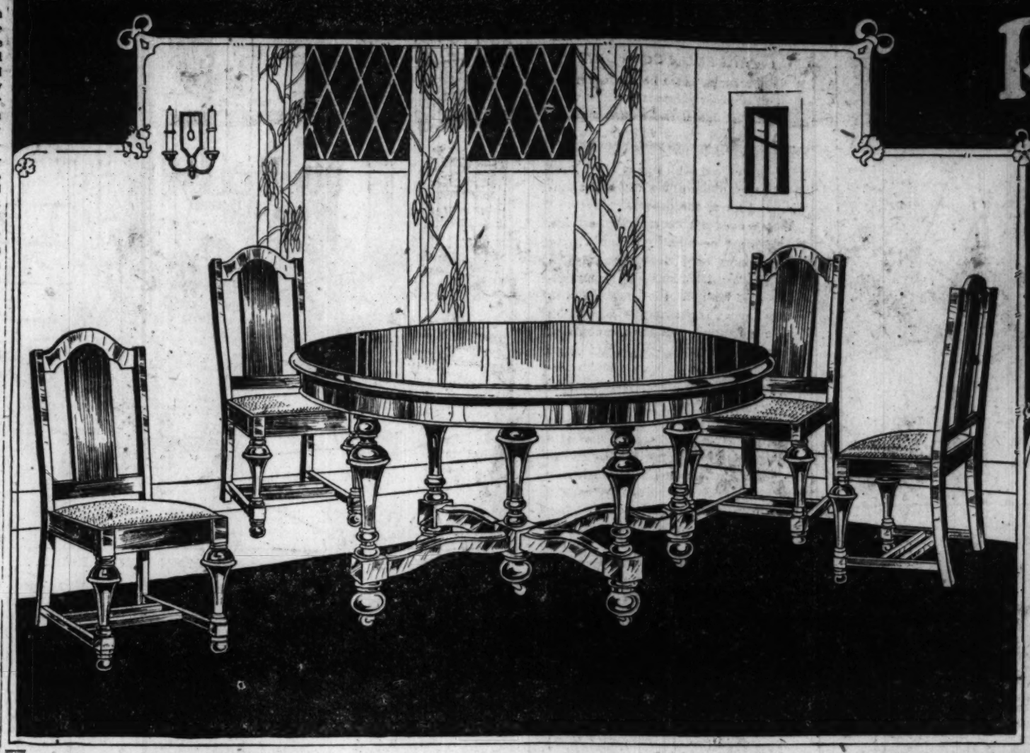

THE biggest dining suite value in Chicago. The handsome William and Mary table has a 48-inch top and extends to 6 feet. Expertly constructed of genuine oak in Jacobean finish. Chairs have high, shapely panel backs and seats are upholstered in genuine Spanish leather. You must see this handsome dining suite to appreciate its remarkable value. Only 100 suites are on sale. Complete suite, table and 4 chairs, at $74.85

Liberal Credit Terms Arranged to Suit.

GENUINE American Walnut Queen Anne Dining Suite. The Buffet, price $99.50. The China Cabinet, price $64.50. The Serving Table, price $39.85. The Table and 5 Chairs to match, price $129.50. The entire Suite of 9 pieces (arm chair not included) specially priced at..... $325.00

HERE is a handsome Mission Library Suite at the lowest price on record for a suite of such beauty and quality. Constructed of genuine solid oak, finished in Jacobean. The backs and seats are upholstered in imitation Spanish leather. Table, chair and rocker, specially priced at..... $29.95

QUEEN ANNE Library Table. Mahogany finish. Size 25x48. Special at $43.90

OVAL Top Library Table. Imitation quartered oak. 26x44 inches. Special at..... $36.85

HANDSOME Davenport Table. Genuine brown mahogany. Beautifully rubbed and polished. 60x18 inches. Special at..... $69.50

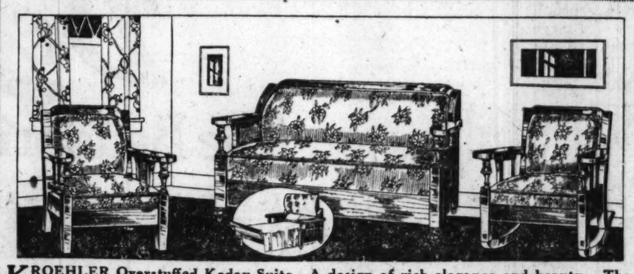

KROEHLER Overstuffed Kodav Suite. A design of rich elegance and beauty. The davenport changes instantly into a sanitary, comfortable, double bed. Upholstered in tapestry or velour. Davenport, chair and rocker, special at $245.00

QUEEN ANNE Bedroom Suite in genuine American walnut. Dustproof construction. The dresser, price $77.85. The dressing table, price $51.50. The chifforette, price $60.25. The bed, price, $59.50. Complete suite of 4 pieces specially priced at..... $237.85

DRESSER, golden finish. Special tomorrow at $29.85

HIGH Chair, golden finish. Special tomorrow at $3.95

COPPER Banded Chest. Made of genuine California redwood, 48 inches long. Beautifully finished. Handsomely trimmed with copper bands. Bag of cedar shavings free. Special at..... $27.85

KITCHEN Table. Nickeloid top and white enameled base. Large drawer. Special at $6.95

GENUINE Reed Pullman Baby Carriage. Beautifully finished and attractively upholstered. Has reversible gear; adjustable hood and rubber tired wheels. Special at $32.50

Stoves

POWERFUL Oak heater and a big fuel saver. Large fire pot. Beautifully nickeled. Special at $24.85

REMARKABLE Hot Blast bargain. 18-inch fire pot. Burns any fuel. Powerful heater and a coal saver. Special at $34.75

Floor Lamps

WE are clearing out our entire stock of floor lamps and shades at phenomenally low prices. This is a chance to save big money.

Floor Lamp, complete with silk shade, as shown, $29.88

THIS is the biggest Floor Lamp value in Chicago. Has beautifully shaped silk shade, in attractive colors. Base is handsomely turned and finished in mahogany. Priced at. $29.88

$2.50 Cash

Join the "Wonder" Aluminum Set Club

$2.50 brings you this 20 year guaranteed complete Aluminum Set. Pay the balance in monthly dues of $2.50. Only 200 women can join the "Wonder" Aluminum Set Club. Enroll at once.

THE WONDER ALUMINUM SET consists of practically every utensil used in the kitchen. Each piece is made of 99.4 per cent pure aluminum—seamless, sanitary, easy to clean and guaranteed for 20 years. Complete set consists of the following pieces: One 5-quart teakettle (2 pieces); one 4-quart preserving kettle; one 7-cup coffee percolator (3 pieces); one 1½-quart lipped sauce pan; one 1-quart strainer; one 5-quart lipped sauce pan; one 1½-quart rice boiler (3 pieces); one 2-quart pudding pan; one 2-quart covered sauce pan (2 pieces); and one 6-quart covered sauce pan. $2.50 cash and $2.50 a month. Priced complete, special at..... $23.75

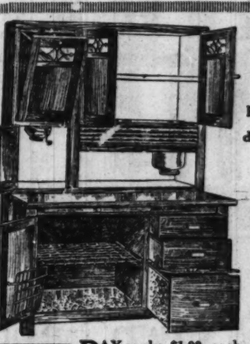

Over a hundred different styles of stoves to select from

1.00 Cash $1.00 A WEEK

PAY only $1.00 cash and $1.00 a week for this handsome Kitchen Cabinet. Upper section is beautifully white enameled. Has roll front, flour bin, flour sifter, glass sugar bin, roomy drawers and sliding aluminum table top. Special at..... $49.95

SIX Hole Range—a Range of superior quality at a remarkably low price. Has roomy high closet, duplex grates, oven thermometer, 18-inch oven, 6-hole top, nickel trimmings and all the latest conveniences. Burns any kind of fuel. Special at..... $59.85

$59.85 LIBERAL TERMS

A Sale of Fine Rugs—Save Big Money

WE offer the biggest rug value in Chicago. A visit to any one of our stores will quickly prove it. Here you will find an endless assortment of fine quality rugs at the lowest prices on record.

9x12 ft. Seamless Tapestry Brussels Rugs..... $34.65
9x12 ft. Seamless Wilton Velvet Rugs..... $49.85
9x12 ft. Plush Axminster Rugs..... $63.85

All Goods Marked in Plain Figures

1906-1908 Wabash Ave.
Near 20th St.
Open Thursday and Saturday Evenings.

1901-1911 State St.
Near 20th St.
Open Thursday and Saturday Evenings.

822-824 W. 63d St.
N. E. Corner Green St.
Open Thursday and Saturday Evenings.

L. FISH FURNITURE CO. EST. 1858

3036-3038 Lincoln Ave.
Between Southport and Barry Aves.
Cars Stop at the Door
Open Thursday and Saturday Evenings

654-656 W. North Ave.
N. E. Cor. Orchard St., 2 Blocks East of Halsted
Open Thursday and Saturday Evenings

Goods Packed Free for Out-of-Town Shipments

ROTHSCHILDS'

Superior Cot
400 Government Army Cots, black enameled, 2.95
No mail, phone or C. O. D. orders.

No mail or phone orders. Right reserved to limit quantities.

Bargain Basement

2,000 Hemstitched, Initial Embroidered Pillow Cases
45x36, any initial, full bleached, 75c value, limit to each customer, at, each, **55c**

$7 Comforters, $3.95
$7 Bed Comforters, full and three-quarter bed sizes, best grade silkoline covering, medium and heavy weights, stitched and tufted, good grade cotton filling, at less than manufacturers' price, while 500 last, each, **$3.95**

69c Gingham, 45c
69c Zephyr Dress Ginghams, neat plaids and stripes, 32 inches wide, strictly fast colors, yard, **45c**
$1.25 Tussah Silks, yard wide, assortment of neat patterns, suitable for dress, waist and coat linings, very serviceable, yard, **69c**

$3.50 Initial Embroidered, Hemstitched, Seamless Bed Sheets
Complete assortment of initials, full bleached, 81x90 size, limit 6 to each customer, at, each,

$2.39

$5.50 All Silk Charmeuse
In the wanted street and evening shades, a wonderful buy, 40 inches wide, at, yard, **$3.45**

$18 All Wool Blankets,
66x80 size, pink, blue, gray and tan block patterns, at, pair, **$12.98**

49c Yard Wide Bleached Shaker Flannel,
Good quality, 15 yd. limit, at, yard, **32½c**

U. S. Government Surplus Bought from the U. S. Navy.
Leather Palm Gauntlet Canvas Gloves
3,000 pairs, usually sold upward of 50c; limit six pairs to a customer; no mail or phone orders; pair, **37c**

36 Inch Georgette Crepe, in white, navy, black, etc. for flesh and crepe de chine, $2.25 value, special, **$1.08**

Sweater Coats, $3.98
Special purchase of Sweater Coats; light, medium and heavy weight, just enough to see us one great busy moment day. Shaker and Cardigan stitch, values to $7, all at one price, **$3.98**

36 inch Silk Poplin
Extra heavy quality, lustrous finish, well worth $2.95, at, yard, **$1.19**

81 or 81 inch wide Unbleached Sheeting,
Good heavy quality, will easily launder white; limit 10 yards to a customer; no phone or mail orders filled, at, yard, **69c**

FAMOUS ANNUAL SALE

Women's Sample Silk Plush Coats

VALUES TO $75.00

The most Sensational Sale of Plush Coats we ever held. Never before were such values in plush coats offered! Never have the women of the city had such a money-saving opportunity!

Samples of the world-famed "Patrician" make, fashioned of the finest PECO SEAL PLUSH. Every one labeled!

All are full lined, fancy and plain, with Venetian, satin, and silk; large shawl collars and cuffs of Raccoon, Opossum, and French Coney.

Full sweep around bottom—80 inches or more, and all 50 inches long. They are warm, and in best styles.

Sizes for Women 36 to 46. Sizes for Misses 16 to 18.

Actual $75 values among them—the majority of them would sell over $65 anywhere and be considered bargains—not a coat in the lot worth under $60. You will save half and be assured of **the best make, the finest materials and up-to-the-minute styles,** at this sale at **rock-bottomed prices!**

$39.75

300 in lot, only a few alike. Get here early—store opens 8:30 tomorrow morning.

Credit!
Upon payment of one-third we will box and place a coat in our cold storage for you.

No Exchanges
Because the prices have been slashed for one day selling, **every sale must be final.**

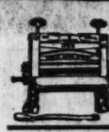

$7.00 Rex Wood Frame Wringers, Guaranteed for One Year, **$5.45**
Eighth Floor.

Laurel Cabinet Gas Range

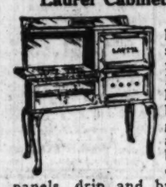

$58.50, made of heavy polished steel, cast iron frame and legs, large asbestos lined baking and broiling ovens; giant, simmering and three regular burners, white enameled door panels, drip and broiler pan, special for Monday, **$49.50**

Elite Economy Oak Heating Stove, heavy steel body, cast iron base and top, 14 inch diameter, loose nickel trimmings, burns any kind of fuel, a powerful heater,

$23.50

Nesco Perfect Oil Heaters, japanned trimmed, leaded steel fount with oil indicator, guaranteed smokeless,

$4.75

Kitchen Heater, has large fire box, with duplex grates, heavy cast iron top, adjustable legs, can be attached to any gas range, burns any kind of fuel and rubbish, **$25**

$1.10 Garbage Pails, made of heavy galvanized iron, with cover, **85c**

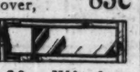

80c Window Ventilators, 9 ins. high, extend ffom 23 to 37 inches, **59c**

$1.25 O-Cedar Polish for Pianos, furniture and floors, quart can, **69c**

8:30 to 10 A. M. Special—$1.25 O'Cedar Oil Floor Mops, triangle shape, adjustable handle, **75c**

$1.15 Combination Glass and Soap Holders, made of brass, nickel plated, **89c**

$1.15 Wool Wall or Ceiling Dusters, made of long lambs' wool, with long handle, **85c**

$1.49 Buck Saws, hardwood frames, tempered steel blades, fully guaranteed, special, **$1.19**

$1.15 Oval Splint Clothes Baskets, well made, medium size, **85c**

$8.95 Copper Wash Boilers, extra heavy copper, stationary wood handles, seamless cover, No. 9 size, **$6.95**

$2.50 Special Floor Varnish, dries hard with a gloss, per gallon, **$1.85**

$2.05 Weather Strips, wood and rubber, per hundred feet, **$1.50**

$2.35 Permanenta Ready Mixed House Paint, for inside and outside use; per gallon, **$1.95**

$12 Electric Heaters, solid copper reflectors, copper wire guard, guaranteed heating element, complete with 8 foot cord and plug, **$9.50**

$1.75 Hot Water Bottles, made of steel, nickel plated and polished, sanitary and unbreakable, at **$1.25**

$3.50 Reliance Carpet Sweepers, mahogany finished case, pure bristle brush, at **$2.50**

$1.15 Furnace Scoops, made of steel, D handle, **79c**

Globe Tires at 50% Discount

All new 1920 stock, guaranteed for full mileage by the Globe Rubber Tire Mfg. Co. Mail and phone orders filled. Also other makes of tires at same discount.

Free with every sale of Globe Tires, a Federal Tube Repair Outfit.

Globe Fabrics
4,000 Miles Guaranteed—30% Better Than Ordinary Tires.

Size.	List.	Sale.	Gray Tubes.
30x3	$23.00	$11.50	$2.14
30x3½	27.90	13.95	2.49
32x3½	31.75	15.85	2.67
31x4	36.40	18.20	3.51
32x4	43.75	21.85	3.37
33x4	45.65	22.85	3.49
34x4	46.75	23.35	3.81
32x4½	54.80	27.40	4.35
33x4½	56.45	28.20	4.38
34x4½	57.50	28.75	4.47
35x4½	60.25	30.10	4.56
36x4½	60.75	30.35	4.68
35x5	69.50	34.75	6.03
37x5	73.50	36.75	6.18

Globe Oversized Cords
8,000 Miles Guaranteed—Easiest Riding Tire in the World.

Size.	List.	Sale.	Red Tubes.
30x3½	$34.75	$17.40	$2.79
32x3½	45.95	22.95	3.18
32x4	59.95	29.95	4.82
33x4	61.45	30.70	4.14
34x4	63.50	31.75	4.29
32x4½	68.65	34.30	4.89
33x4½	70.30	35.15	4.92
34x4½	71.95	35.95	5.04
35x4½	73.95	36.95	5.13
36x4½	76.10	38.05	5.25
33x5	.....	.....	5.94
35x5	88.25	44.10	6.75
36x5	92.00	46.00	6.85
37x5	92.50	46.25	6.96

25% Discount on Auto Robes

Radiators for Ford Cars, $30.00 list, **$21.95**

Havoline Cup Grease, one pound can, 35c value, **19c**

8:30 to 10 Special
$6.50 Howe Spot-lights with mirror, at **$3.59**
85c Syringe Hydrometers, complete, special, **35c**

Seventh Floor.

CIGARS

25 Hand Made Havana Perfectos, regularly 7c each, Monday only, 5c each; tin of 25, limit 4 tins, **$1.19**

Rothschilds' Cut Plug, 14 ounce tin, $1.25 value, each, **89c**

San Arco Perfectos, mild Havana cigar, 10c quality, 5 for 30c; box of 25, **$1.39**

Lucky Strike Roll Cut mild Burley Tobacco, regularly 16c, 10 tins for **$1.25**

8:30 to 10 A. M. Special
Prince Albert Tobacco, 17c tins, limit 6 to a customer, none delivered; 6 tins for 66c

Main Floor.

Men's $12 Sweater Coats and Slipovers, $6.95

Unheard of values. Most Sweaters in the lot worth $12.00. Every description of Sweater with or without collars, plain or combination colors. If you want a Sweater this year, don't miss this sale.

8:30 to 10 A. M.
Wool Jerseys, used for all outdoor sports, regular $5 and $6 values, at **$3.95**

Seventh Floor.

Dolls That Sleep, $1.39

Beautiful dressed dolls, 15 inches tall, fine cloth stuffed jointed bodies, unbreakable heads, with sleeping eyes, all dressed in fancy costumes, with hat, shoes and stockings to match, specially priced at **$1.39**

Balloon sets, consisting of 5 unflated toys, nicely boxed, **25c**

Doll's Carriage, nicely finished in natural and French gray, reclining back, adjustable hood, roll trimmed, heavy rubber tire wheels, special, **$6.98**

Sixth Floor.

Boys' Automobile, body enameled in bright blue, yellow trimmed, heavy steel running gears, rubber tired wheels, each auto equipped with bumper and starter, special for one day, **$7.95**

Baby Carriages, $37.95

Rothschilds' Special Gondolas, Genuine Reed, finished in the latest colors, including **French gray, ivory and royal blue, upholstered throughout** in fine quality corduroy, with draft curtains, fitted with heavy 20-inch rear wheels and 14-inch front wheels. **The carriage is easily worth $50, special, $37.95**

Third Floor.

Beauty Parlors

Hair Goods Sale
North End, Third Floor.

Visit our Beauty Parlors. Experienced operators are here at your service any time during store hours.

We specialize on hair dyeing and tinting, Marcel waving, hair bobbing, henna packs and rinses, hot oil scalp treatments, eyebrow arching and complexion beautifying. Our prices are very reasonable.

Private Exchange 6. Appointments made by phone for all kinds of beauty culture.

Specials in Hair Goods
Ear Puffs, made of real, first quality hair, regular $5 value, at **$2.98**

Barbers' Hair Clippers, $1.55

Fine for private use, will save their cost in no time, while 500 last, none delivered, **$1.55**

Special 8:30 to 10 a. m.
Gillette Safety Razor Blades, $1 dozen regularly, dozen, 69c
Limit one package to customer; none delivered.

Main Floor.

$5 Sheltex Spectacles or Eyeglasses, $2.95

With large round Peritoric Lenses, for far or near vision, special Monday, $2.95.

Main Floor.

Boys' Mackinaws

Boys' Mackinaws, good heavy weight materials in neat dark plaids, shawl or convertible collar; sizes 6 to 17 years, **$13.95**

Boys' One and Two Pants Suits, neat mixtures of gray, brown and blue. Trousers lined throughout. Well tailored and neatly trimmed. Sizes 6 to 18 years, **$14.85**

Boys' Blouses, light and dark colors. Standard makes. Sizes 6 to 16 years, special, **98c**

Boys' Flannelette Sleepers, sizes 2 to 8 years; neat stripes and plain colors; special, **$1.49**

Boys' Caps, all wool mixtures, latest styles, **$1.65**

Special 8:30 to 10 a. m.
Boys' Novelty Suits, broken lines, in neat mixtures, also corduroys in blue, green and brown. Sizes 2½ to 5 years only.. Values to $8.00, **$4.55**

Boys' Black Cotton Hose, sizes 6½ to 9 years, special, **29c**

$20 Steel Covered Dress Trunks

50 only, large, roomy Trunks, well built, heavy steel covered and bound, brass trimmed, strong lock and bolts, nicely lined, with tray, regulation size, for packing and storage purposes. your choice of sizes 34 and 40 inches, $13.95

Walrus, long grain, Cowhide Bags, five piece style, inside lock, catches, good quality, lined, sewed corners, with pockets; 50 only, your choice of size 18 and 20 inch style, while they last, **$5.95**

Fifth Floor.

Extra deep 24-inch Fibre Suit Case, linen lined shirt fold, two straps around; 24 in., $5.50; 26 in., **$5.95**

24-inch Fibre Suit Case, lined, **$1.69**

Fibre School Case, 14, 16, 18, in., 98c, to **$2.45**

8:30 to 10:00. 24-inch Matting Suit Case, $2.25 value, **$1.39**

Clearance of 500 Pictures, 85c

A collection of miscellaneous sizes in beautifully colored prints from an Eastern factory. A number finished in the new brown tiffany tones, balance in well finished gold frames. The subjects are selected landscapes and marines and the majority of them are worth several times this price, each, **85c**

Sizes 6 inch x 8 inch to 8 inch x 17 inch.

Electric Semi-Indirect Fixtures

Like cut, 16-inch bowl, Classic design, brushed brass chain, ready to hang; while 100 last, regular $9.95 value, **$5.98**

HEAR AND COMPARE Brunswick Sonora **COLUMBIA AND VICTOR**

You have heard of each and every one of the above mentioned Phonographs and you have often wondered which one would be the best for you to buy.

Realizing these facts this store offers to you the advantage of hearing and comparing the leading makes of Phonographs.

As a special for Monday we offer style 110 Brunswick with 20 selections of Music for $160.00. Small down payment, balance monthly.

N. B.—We have just received notice from the Brunswick Phonograph Company that there will be no reduction in the retail price of Brunswick Phonographs this year.

Retail Sales Department, Sixth Floor, South End.

In Our Piano Department
Piano Benches, worth $16, in Mahogany, Oak and Walnut, special for Monday, **$10.75**

If bought between the hours of 8:30 and 10 A. M. you save 75c from the above price.

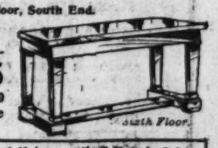

Sixth Floor.

8:30 to 9:30 Special. Record Albums, 10 in. and 12 in., worth $1.30 and $1.75 respectively. Special for Monday at 98c

Fall Lengths Curtain Material, Special, Yard, 29c

Fall lengths Curtain Materials, worth from 40c to 75c, yard, **29c.** 2,000 yards of the choicest curtain and drapery materials of the past season at a fraction of their regular value. The mill cut prices under cost in closing them out. Included are **fine Voiles, hand printed and taped, Cretonnes and colored fabrics,** in a wonderful variety.

Boys' Suits, $11.85

Boys' one and two pants suits, neat dark mixtures, well tailored and trimmed. Sizes 6 to 17 years. Special for tomorrow at $11.85

Boys' Mackinaws. Made of U. S. Army O. D. cloth. Good and warm, convertible collar and muff pockets. Just the thing for school wear. Sizes 6 to 17 years, **$9.98**

$5.10 Feltoleum Squares, $3.59 6x9 Feet, at

Feltoleum Squares are the same as Feltoleum rugs, but come without borders. Sanitary, durable and waterproof, **lie flat without tacking; large selection of patterns to choose from.**

1200 Women's $1.50 $1.75 Winter Union Suits

1,200 Women's $1.50, $1.75 Winter Union Suits, heavy fleece lined, pure white cotton union suits, low neck, sleeveless, ankle length, sizes 36 to 44, special for Monday, at $1.19

Women's $1.00 Vests and Pants, heavy tuck or fleeced lined cotton, pure white **50¢**

Children's $1.00 Vests and Pants, heavy fleeced lined cotton, ecru and white, **50¢**

Women's 65c Knit Corset Covers, heavy tuck ribbed shaped, regular and extra sizes, white, 3 for $1.00; each, **35¢**

Men's $1.50 Cotton Shirts, heavy fleece lined, flat and ribbed, ecru, natural and white, at **80¢**

Men's $2.50 Merino Shirts and Drawers, heavy ribbed and flat fleece, natural merino or wool mixed shirts and drawers, sizes broken, at **$1.29**

Women's $2.50 Sample Cotton Union Suits, heavy fleece lined, pure white cotton, high, low and Dutch neck, short, long and sleeveless styles, ankle length, at **$1.69**

Children's $2.50 Sample Union Suits, for boys and girls, pure white and natural gray cotton, all sizes, medium and heavy weight, at **$1.69**

Women's $1.50, $2.00, $2.50 Heavy Wool Union Suits, heavy ribbed, natural gray, white and extra sizes, **98¢**

Children's $3.50 Merino Union Suits, heavy and warm, ribbed and flat, for boys and girls, natural gray and white, at **$2.69**

Women's $4 Sample Merino Union Suits, high neck, long sleeves, ankle length, low neck, no sleeves, ankle length, **$2.69**

Men's $4 Sample Merino Union Suits, medium, heavy and light weight, natural gray, fine and heavy wide ribbed, at **$2.69**

Men's $1.00 Heavy Wool Sox, seamless, first quality, thick and warm, oxford and natural gray, at **65¢**

Sample Trimmed and Ready to Wear Hats

In the latest designs—a wonderful lot of hats at less than wholesale cost, in **Lyons Velvet, Duvetyn, Brocade combinations,** values up to $7.00. Do not miss this opportunity—at

$2.99

$2.95 Kimonos, $1.95

Cotton Challis Kimonos, in many different patterns, elastic at the waist, made with small collar, kimono sleeve and finished with narrow braid; in all colors, **$1.95**

Bath Robes in Beacon Cloth, large range of patterns, both in dark and light colors, $7.50 values for **$6.48**

Women's $6 to $8 Shoes $2.45

We will place on sale Monday one of the biggest bargains of the season in women's high grade trademark shoes. Brown kid, gray kid, black kid, gunmetal calf, patent leather, kid or cloth tops, button or lace styles, military, Cuban or high French heels, hand turned or Goodyear welted soles. A good range of sizes, in all styles, special for Monday, **$2.45**

U. S. Government Surplus

NEW WOOL BLANKETS

More than 75% wool

Size 66x84, average weight 3 lbs. Made under U. S. Government supervision and according to War Department specifications. The best blanket buy of the year. No mail or phone orders, limit 6 to a customer. Each, **$4.29**

WALL PAPER

Plain 30 inch Oatmeal Paper, all colors, sold only with cut-out borders, 24c grade, roll, **12½c**

Living Room Papers in two tone effect, stripe and floral patterns, matched with cutout borders, all wanted colorings, worth 35c roll, **19c**

High Grade Tapestry Effects for living room, hall and dining room, worth up to 90c, special, roll, **59c**

Special 8:30 to 10 A. M.
Room Lot of high grade Bedroom Papers, enough for average 12x12 rooms, 10 rolls of wall, 16 yd. border, regular $4 value, room lot, $2.19

Fall Sale of Sewing Machines

Second Floor.

Special reduced prices in Floor Samples and Rebuilt Singer, White, Domestic, Florence Rotary and Eldredge.

Singer	Florence Rotary
$70 value, **$42.15**	$64 value, **$43.15**
White, $60 value, **$39.15**	Eldredge, $55 value, **$29.15**
Domestic Cabinet, $90 value,	**$73.15**

Rothschilds'

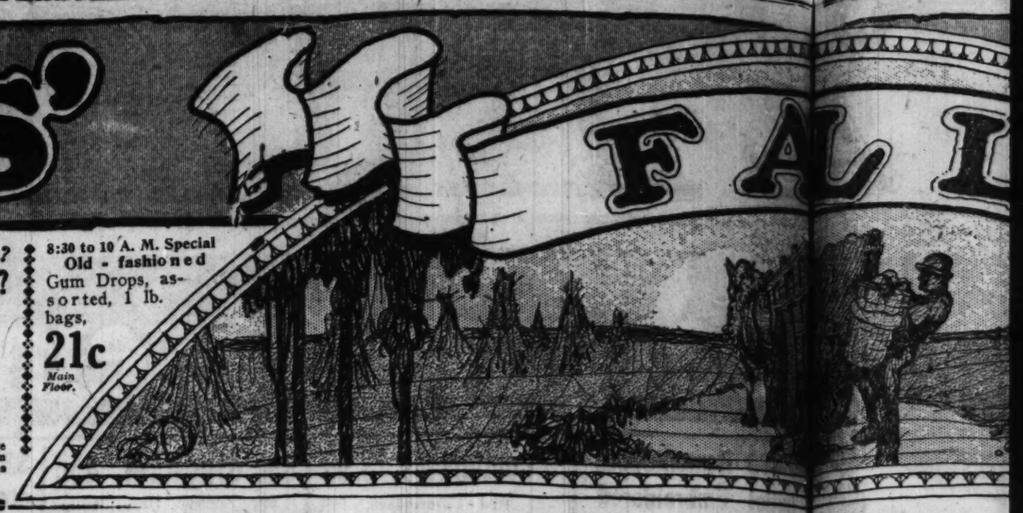

U. S. Government Surplus

PEARS

No. 2½ cans extra choice California Bartlett Pears, in good syrup, 3 cans in package for $1

While 7,200 packages last, limit one package to a customer, none delivered.

Pitted Red Cherries

make delicious pies. Morris Supreme Brand Pitted Red Sour Cherries, in 30 degree syrup. No. 2 cans, 40c value, packed 3 cans in pkg. for 65c

While 3,200 packages last. None delivered.

Seventh Floor.

Women's Pure Glove Silk Underwear

At Less Than Actual Cost!!

Every garment perfect. Every garment tailored. Glove Silk Underwear can be washed like a handkerchief, is economical, saves laundry bills.

$3.00, $3.25, $3.50 Values

Women's Tailored Top Pink Glove Silk Bodice Vest..
Women's Embroidered Pink Glove Silk Vest....
Women's Band Top Pink Glove Silk Vest.....
Women's Pink Glove Silk Camisole.....

$2.15

$5.00 Values

Women's Pink Glove Silk Vests, plain and embroidered, band top or bodice style.....
Women's Pink Envelope Chemise.
Women's Pink Glove Silk Knee Bloomers .....
Women's Pink Glove Silk Stepins.

$3.45

Main Floor.

12 Bars Goblin Soap, 48c
5 Lbs. Kidney Beans, 29c

No. 10 cans solid packed Sugar Pumpkin, 15c

Cooked Corned Beef, No. 1 cans, 12 ounces net, 22c

Cooked Corned Beef Hash, No. 1 cans, 22c

No. 10 cans Eastern Garden Spinach, 55c

8-ounce bottle Pure Lemon Extract, 59c

No. 2½ square cans California Asparagus, special, 4 cans for $1.25

5-pound can Baking Powder for 49c

12-pound cans Bacon for $2.39

12 bars Lava Soap, 48c

Cash and Carry Bargain Basement.

Why Carry Your Lunch?
How's This for 45c?

Choice of
Broiled Jumbo Fish.
Maitre d'Hotel
Broiled Tenderloin Steak
Bordelaise Sauce
Potatoes Au Gratin. Asparagus
Hollandaise
Fruit Sundae or Chocolate, Vanilla or Strawberry Ice Cream. Coffee, Tea or Milk.

We also operate two cafeterias where patrons can choose from a large selection of meats, vegetables, salads and pastries at moderate prices.

Eighth Floor.

8:30 to 10 A. M. Special
Old-fashioned Gum Drops, assorted, 1 lb. bags, 21c
Main Floor.

Special! 485 Pairs $6 and $8 Curtains $5

They include excellent nets, some of them Filet, Scotch Madras, Voiles and Marquisettes. They came to us from a Jobber who needed the cash, hence the remarkable price; pair,

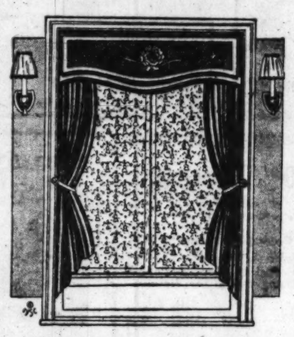

Fifty inch Drapery Poplin, Reps and Shikii in several good shades, marked close to half price for tomorrow, yard, $1

72 Pairs of Fine Swiss Duchesse Lace Curtains in excellent grades, worth from $13.50 to $16.50, pair, $10

Fifty inch Upholstery Tapestry in attractive colors, substantially woven, underpriced a third, yard, $3.50

50 pairs of the more elaborate Duchesse Curtains, worth from $20 to $25 pair, $16.75

Fifty inch Light Weight Drapery, in the most attractive and desirable shades of blue, rose, brown, mulberry, etc., yard, $3.00

45 inch Plain Velour Portieres, reversible, in an assortment of good colors, pair, $32.50

28 Pieces of 36 inch Curtain Swiss, specially priced, yard, 29c

50 Pieces of 36 inch Drapery Cretonnes, widely varied in color, including 65c and 75c grades, yard, 48c

45 inch Plain Colored Overdrapery all in excellent shades, yard, $1.00

1,200 Yards of Good Cretonnes, mill lengths of 10 yards and less, worth up to $1.25 yard, 65c

8:30 to 10 A. M.—Fine Drapery Voiles and Marquisettes of the very best grades, some of them plain, others with taped edges or hemstitched in a collection including numbers from almost our entire stock of these qualities; worth up to 85c; yard, 35c

$11.95 Dinner Sets, $6.89

Dinner Sets like cut, decorated in turquoise blue border, with black panels and rosebuds, between two gold lines. Set consists of 6 dinner plates, 6 bread and butter plates, 6 sauce dishes, 6 cups and saucers, one meat platter; regular $11.95 value, while 100 sets last, also sold in open stock, at $6.89

100-piece Dinner Sets, decorated in dainty floral spray, plain shapes, regular $30 values, $22.95

100-piece Dinner Sets, decorated in rich gold border design, with full gold handles, bread and butter plates, $37.50 values, $33.95

Dainty gold lace border Breakfast Sets, like cut; set consists of 6 plates and 6 cups and saucers to match, $4.50 value, set, $2.98

Banded Table Tumblers, decorated in three neat bands, thin blown, regularly $1.50 dozen, 6 for 45c

Hand painted China 3-piece Whip Cream Sets, decorated in rich gold border; set consists of footed bowl, plate and ladle to match, regular $1.35 value, set, 89c

Fifth Floor.

8:30 to 10 A. M. Special.
Crystal Glass Catsup or Beverage Bottles, all new, perfect, air tight bottles, pint size, regularly $1.65 dozen, at, dozen, 98c
Limit two dozen to a customer; no phone or mail orders.

$175 Wilton Rugs
Size 9x12 ft. $139.75

Extra fine quality, 9x12 feet; the designs and colorings are exact copies of the best Oriental rugs, ends are fringed; regular $175 values; special at $139.75.

Royal Wilton Rugs, 9x12 feet, good quality, attractive patterns, regular $110 values, $79.75

Royal Wilton Rugs, 8¼x10½ feet, large selection of patterns, $105 values, each, $77.50

Seamless Wilton Velvet Rugs, 9x12 feet, heavy quality, Royal Wilton patterns, $73.50

Axminster Rugs, 9x12 feet, splendid rugs for parlors, living rooms, dining rooms, etc. Special, $63.75

Velvet Stair Carpet, 27 inches wide, good quality, regular $2.19 grade, yard, $1.89

Genuine Inlaid Linoleum, 6 feet wide, colors go clear through to the back, tile patterns, square yard, $1.98

Linoleum, 4 yards wide, best cork quality, covers the average size floor without piecing, $1.60 grade, square yard, $1.19

SPECIAL 8:30 TO 10 A. M.
Brussels Stair Carpet, 27 inches wide, good durable quality, choice patterns, regular $1.15 values, yard, 79c

Fifth Floor.

Jewelry

Sterling Silver Novelty Rings

$1.00

Sterling Silver Novelty Rings, in single tiffany or fancy designs, set with French rhinestones, $1.50 value, $1

8:30 to 10 A. M. Special.
Solid Gold Baby Rings, signet and stone set, $1.50 value, 85c

Main Floor.

Leather Goods

Women's Tooled Leather Hand Bags

In new swagger envelope and box bottom effects, long and short handle styles, green and tan color, purse and mirror, also buff, alligator in all colors, special values at

$5.95

Panne Silk Velvet Hand Bags, self covered or fancy jeweled metal frames, inside purse and mirror, black, brown, taupe, navy, $3.95 values, $2.95

Special 8:30 to 10 A. M.
Women's Leather Hand Bags, tooled leather, $3.00 values, $1.95

Main Floor.

Fancy Goods

Bear Brand Knitting Yarn, full size skein, colors black, gray, natural and Begonia, regular $1.15 skein, special, 98c

Extra heavy quality Knitting Yarn, colors gray, peach, peacock, old rose, Chinese blue, shadow lawn, navy and cardinal, special, skein, $1 value, 95c

Angora Wool, gray, black, white and canary, regular $1 ball, special, 85c

Brown Linen Crash, 20, 22 inch, special, yd., 89c; 36 in., special, yd., 89c

D.M.C. Cotton, white, sizes 3 to 70, special, per ball, 12c

Crochet Filet Table Cover, 54 inch, filet edge, with insertion to match, regular $7.50 value; several patterns to choose from, special, $5.95

8:30 to 10:00.—Stamped Glass Towels, blue and white stripe, plain or cross stitch patterns, each, 24c

Third Floor.

House Dresses

House Dresses of percales, ginghams, and flannelettes,

$1.95

8:30 to 10 A. M. Special—House Dresses, odd lots and broken sizes, percales and ginghams, $1.49

House Dresses in regular and extra sizes, light or dark blue ginghams,

$2.95

Third Floor.

Silver

Table Silver, ends of broken patterns, Rogers and other makes ten year quality, each, 29c

Main Floor.

Eight years ago this month we opened to the public a wonderful New Store. Each annual Celebration of that event. Eight years have passed, but the store is as new and shining as on the first day. *It is still a new store.* Each morning with the wind and this bea... ch morning with fre...

AND NOW F... THE SA...

Tomorrow is the day of days to cut your cost of living for many dollar spent here tomo... in months to come. Selling will start with a rush at 8:30 to 10 A. M. Sp...

S. & H. Trading Stamps are part of your change. Save them on the counter... stands for "Have." Try Saving them and see!

Children's Rompers, $2.69

Children's Serviceable and attractive Rompers; some in blue and tan denim, ankle length; others in more dressy materials and colors, trimmed in contrasting colors, 2 to 6 year sizes, $2.69

Creepers in fancy colors and styles, plain and checks, one to three years, at $2.39

Misses' one-piece Sleeping Suits, of striped or solid color outing flannel, 10 to 16 years, $3.25

Children's All Wool Sweaters, in colors and white, 1 to 6 years, with belt, pockets and choker collar, $3.98

Infants' Sweater Jackets, all wool, in white, with pink or blue trimming, $1.69

85c Black Sateen Bloomers, 2 to 6 years, made extra full, special, 55c

Third Floor.

2 Trim... $5...

8:30 to 10 A. ...
and beaver com... dren's hats, pan... special,

Silk and Dress Goo... iced at G...

Charmeuse for fashionable dresses, fashion's favorite in street and evening shades, including black, 40 in., yard, $5.50, $4.95

Crepe Satin, a soft sat... fashionable gowns, in light... me quality, yard,

Extra Heavy Quality Crepe de Chine, 40 inches wide, yard,

36-inch Washable Satin, two speci... $2.53 and

Printed Pussy Willow Silks, in the season's newest patterns, for coat and suit lin'gs, 40 in., yd., $4.95

Two Season Lining Silks, in all colors, 36 inch, yard, $2.50

Very fine dresses, $3.95

36-insh Velveteen and black, dependa... ity; special, yard,

Specials 8:...

inch Silk Crepe, in ... and pink only; yard, $1.0...

ALL WOOL COATINGS—We have secured about 5,000 yards of most wanted materials for coatings, including Velours, Bolivias, effects, etc. Some of these materials retail regularly up to $4.00 yard. All 54 inches wide. Sale price, yard,

54-inch All Wool Tricotine, fine quality, retails $7.50 yard, in black, navy and brown; yard, $6.50

Poiret Twill, in navy and black only, suitable for suits and dresses; 54 inch; yard, $4.95

All Wool Serge; very ... on this serge 54 inch, yard,

All Wool Jer... for dresses and ... in the wanted ... $3.95

54-inch ... chilla Co... gundy good valu... yard,

Cozy Warm Blank... Bath Robes, Special... $5.95

These are especially comfy on chilly mornings, ... of pretty patterns and colorings. Collar, cuffs and ...

Taffeta Silk Petticoats, in pretty changeable color combinations, special tomorrow at $2.95

Silk Jersey Petticoats, with silk plaited flounce, $5 value at $3.95

Sample Co... ticoats, ... extra sizes ... $2.50 to $... values at

Knit Petticoats, medium weight, finished at the bottom with crocheted edge and fancy stripes, special, 95c

Ankle length Bloomers, of good quality sateen in colors and black, $2 value, special, $1.69

Crepe de Chine Night Gowns, prettily trimmed with lace and ribbon, $5 values, special at $3.85

8:30 to 10 A. M. Special
Women's Fannelette Night Gowns in button or slipon style, special at $1.39

Third Floor.

Miss... Trico...

LAST DAY ANNIVERSARY FURNITURE SALE!

For the Final Day of this wonderful Sale we have arranged $20,000 worth of the best values obtainable. These are sacrifice prices; each sale is final. Not sold subject to cancellation. *Sixth Floor.*

Chicago's Favorite!!!

$650.00 Genuine Lancaster Silk Velour, Spring Arm, Two-Piece Suite, as shown, $439.50

8:30 to 10:30 o'Clock

This 45-lb Pure Cotton Mattress which sells regularly at $15; just up to 10:30 o'clock, at $9.75

8:30 to 10:30 o'Clock.

$40 Simmons Brass Bed, Has heavy two-inch posts, $23.95

Three Piece Turkish Suite in beautiful silk velour, $550

$475 beautiful Karpen Turkish Three-Piece Suite, in tapestry, $329.50

$400 Three-Piece Mahogany and Cane Suite, beautiful velour covers, $275

Your choice of either three pieces of this beautiful walnut Bedroom Suite, tomorrow at $375

Or the 4 pieces complete, as shown, only five suites to sell, $475

Solid Mahogany Queen Anne Table and 6 beautiful Cane Back Chairs, 1 day only, $295

For those who want an inexpensive Dining Room Suite. This 48-inch Table and four Chairs as illustrated, Jacobean oak, Monday, $95

$75 Four-post Bed in mahogany, $49.50

An assortment of Fine Dining Suites in William and Mary or Queen Anne—seven pieces, Oak, mahogany or walnut to select from. $249.50

$125 Short Revolving Bed Davenports, imitation leather covering; special, Monday, $69.75

Ten Mahogany Ferneries for the early callers Monday, $15.95

Mahogany and Walnut Dressers, values up to $225; Monday, special, $129.50

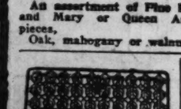

$13.50 Double Deck Coil Spring in gray enamel, special, $15

50 lb. Pure Cotton Mattress; while 300 last, at $12.95

8:30 to 10 o'Clock
Simmons Drop-Side Sanitary Couch, now at $5.95
Pad to fit, now at $5.95

This Simmons $13.50 guaranteed Spring, 4-inch rise, just for Monday, $9.95

Three-inch Post Satin Brass Bed, sold regularly at $80.00; for one day only at $54.50

$35 Sun-Rise Pure Felt Mattress, Monday only, $20.00

Made for Rothschilds' only and will sweep Chicago off its feet Monday. It weighs 50 lbs., rolled edges, fine art covers.

$35 All Square Tubing Metal Beds, like this picture. White or Vernis Martin. $16.95

8:30 to 11 o'clock.

Suit Blouses at $10.75

A wonderful assortment of Suit Blouses in georgette crepe.

They are beautifully beaded and embroidered, some tuck-in blouses, others over-blouses, tie-on effects, special, $10.75

Special, 8:30 to 10 A. M.
Georgette Crepe and Net Blouses in broken lots, values to $5, special, $2

Fourth Floor.

No mail or phone orders. Right reserved to limit quantities. No deliveries.

100 5-grain Aspirin Tablets, $1.25 value 49c

Sal Hepatica, $1.40 size, 98c
Wild Root Hair Tonic, $1.20 size, 87c
Scott's Emulsion, $1.50 size, 98c
Caldwell's Syrup of Pepsin, $1.20 size, 83c
Turpo, 60c size, 44c
Knowlton's Dandrine, 60c size, 44c
3 yds. Aseptic Gauze, 53c
1 lb. Bottle Peroxide of Hydogen, 19c
3 lb. Package Mule Team Borax, 63c
Knickerbocker Baths Sprays, $2.50 size, 1.79
1 lb. Pure Glycerine, 59c
Vick's Vapo Rub, 60c size, 44c
Daggett & Ramsdell's Cold Cream, 60c size, 44c
Elcaya Cream, 60c size, 44c
Pepsodent Tooth Paste, 34c
Espey's Fragrant Cream, 50c size, 39c
Sempre Giovine, 60c size, 44c
Cuticura Soap, cake, 19c; 3 for 56c
Glazo Nail Enamel, 50c size, 37c
Bonney Face Powder, 44c
Derbi's Brunette Rouge, 50c size, 43c
Horlick's Malted Milk, hospital size, $2.89
Prophylactic Tooth Brushes, 50c size, 33c
Olivilo Soap, cake, 7½c; dozen, 87c
Kirk Olive Soap, cake, 6c; dozen, 69c
Lifebuoy Soap, cake, 8c; dozen, 95c
Mary Garden Face Powder, $1.00 size, 83c
Rubber Sheeting, yd. square, 85c value, 49c
2 quart Goodyear Hot Water Bag or Fountain Syringe, $1.25 value, 69c
Watkins' Emulsified Cocoanut Oil Shampoo, 37c
Stanolax Mineral Oil, 60c size, 39c
One lb. Absorbent Cotton, 59c value, 33c

Main Floor.

Women's $3... HOSI... $1...

8:30 to 10 A. M. Special $2.00 Fashioned Pure Thread Silk Hosiery, fast black, fine gauge, cotton garter top, $1.35

Fine gauge, pure dye... top and cotton sole,

Women's $2.25 heavy semi-fashioned Pure Thread Silk Hosiery, fine gauge, cotton garter tops, slight seconds, $1.35

Women's $2.00 semi-... Pure Thread Silk Hosi... gauge, cotton garter tops, perfect quality,

Men's $4.50 Heavy Merino Wool Union Suits, fine ribbed, natural gray color, $3.17

Men's $6 Heavy Wool Mixed Union Suits, natural gray and blue mixed color, at $4.45

Men's $3.50, $4 Fiber Silk Reefers, wide fringed ends, slight seconds, $1.35

Women's $3 Heavy Cotton Union Suits, fine rib, fleece lined, regular and extra sizes, $1.98

Women's $6 Fine Wool Union Suits, spring needle rib, medium weight, silk trimmed, $4.45

Men's $1.50, $2 Fine Wool Sox, full seamless, in black and fancy mixtures, slight seconds, 98c

Men's Flannelett... Shirts, good heav... ity, cut full, wi... without col... lars, $...

Children's $2.50, $3 ... Weight Merino Uni... tan mixed and nat... ural gray color,

Children's $2 Hea... ton and Fleeced Line... Suits, white and ... natural gray color,

Anniversary

onth we opened to the ent. Eight years have st day. *It is still a new* a wonderful New Store. We are holding the An- wind and this beautiful building rises bright and morning with fresh stocks of honest goods.

NOW FOR THE SAVINGS!

days to cut your cost of ll start with a rush at 8: dollar spent here tomorrow will be gladly remembered 8:30 to 10 A. M. Specials.

amps are part of your ch them on the counter. "S" stands for "Save" and "H" g them and see!

50c Peanut Butter Puffs, lb. bags, 35c

70c Milk Chocolate Cream Drops, lb. box, **49c**

50c Vanilla Marshmallows, lb. bags, **29c**

Main Floor.

Double Cotton BLANKETS

Grays, Tans, Plaids and Whites, sizes 60x76 and 64x76, values up to $5 pair, at $2.98. This is without doubt the most sensational offering of good cotton blankets in years! Made by the best known U. S. blanket mills, on sale Thursday on Second Floor, Main Floor and Bargain Basement, at about cost price, pair **$2.98**

Nutro—FREE!

One Tall Can or 2 Small Cans

Free with coupon cut from the Nutro full page advertisement elsewhere in this paper. No waiting—just present the coupon and take your Nutro.

Seventh Floor.

10 Bars Kirk's Am. Family Soap 52c

With $2.00 grocery order, flour, fruit, vegetables and 8:30 to 10 a. m. specials not included.

Seventh Floor.

mpers, $2.69

ve Rompers; 2.69 es, at $2.39

Trimmed Hats

$5.55

Dress hats, semi-dress hats, tailored hats, in the season's smartest styles, every one up to the minute. The materials and workmanship are the best. Trimmings are the newest pins, ornaments, tinsel ribbon, ostrich fancies, etc. Black and the season's colors. **$5.55**

8:30 to 10 A. M. Special. Untrimmed Hats, velvet and beaver combinations, ready to wear hats, children's hats, banded hats, values to $3.95, special, **$1.00**

Fourth Floor.

ress Goo ed at Great Savings

dresses, fashion's favorite **$5.50, $4.95**

Chine, 40 inches wide,

Crepe Satin, a soft satin face silk, so popular for women's ionable gowns, in light and dark colors, very quality, yard, **$5.50**

Wash Satin, two special values, in white and pink; ch 25c and **$1.95**

Season Lining Silks, colors, h, yard, **$2.50**

36-insh Velveteen in navy and black, dependable quality; special, yard, **$2.15**

36-inch Tricolette, very fine quality, in navy, brown and black; yard, **$2.45**

ave secured about 5,000 yards , including Velours, Bolivias, retail regularly up to $8.00 yard,

Specials 8:30 to 10 A. M.

Silk Crepe, in d pink only; yard, **$1.05**

Navy Blue Broadcloth, regular $4.50 quality, yd., **$2.95**

Twill, in navy only, suitable and dresses; **$4.95**

All Wool Serge; very sp on this serge 54 inch, yard, **$3.95**

All Wool Jer- dresses and in the wanted **$3.95**

54-inch All Wool Chinchilla Coating, in Burgundy and brown; good value; yard, **$5.95**

54-inch All Wool Plaid Skirtings, latest combinations and colors, for plain and plaited skirts, yard, **$7.50**

rm Blank .95 s, Special

nfy on chilly mornings, a variety ngs. Collar, cuffs and gir $5.95.

rsey Petti- with silk flounce, **$3.95**

Sample Cotte ticoats, regular extra sizes in th $2.50 to $3 values at $

weight, fin- cheted cial, **95c**

de Chine Night prettily trimmed ce and ribbon, $5 special **$3.85**

pecial ht Gowns in **$1.39**

Misses' Velour and Tricotine Dresses, $25

New pleated, straight line and Eton styles, plain and checked velours and embroidered and beaded tricotines, very special, 14 to 18 year sizes, at

$25

8:30 to 10 A. M. Special

Girls' and Misses' $3 Best Grade Jean Middy Blouses, all white and blue collars, 6 to 20 years, $3.00 values, **$1.95**

Fourth Floor.

n's $3 HOSIERY

Fine gauge, pure dy p and cotton sole,

Women's $2.00 semi- Pure Thread Silk Hosi gauge, cotton garter top perfect quality,

e Thread Silk $1.98

8:30 to 10 A. M. Special

Men's $1.00 Fine Cashmere Sox, full seamless, black only, Special at **45c**

garter

Main Floor.

en's $6 Heavy Wool ed Union Suits, nat- gray and blue mixed **$4.45**

men's $3 Heavy Cotton n Suits, fine rib, fleece regular and sizes, **$1.98**

n's $1.50, $2 Fine Wool full seamless, in black ancy mixtures, seconds, **98c**

$1.50 heavy wool process ribbed, natural gray ecially priced **$1.98**

Men's Flannelette Night Shirts, good heavy quality, cut full, with and without collars, **$2.45**

Children's $2.50, $3 Medium Weight Merino Union Suits, tan mixed and natural gray color, **$1.58**

Children's $2 Heavy Cotton and Fleeced Lined Union Suits, white and natural gray color, **$1.30**

Men's $4 heavy Merino Wool Union Suits, fine ribbed, blue mixed color, specially priced at **$2.69**

Men's Flannelette Pajamas, good heavy quality, special at **$3.45**

Boys' $3 Heavy Merino Union Suits, natural color, tuck rib, **$2.25**

Women's $2.50 and $3 Wool Hosiery, plain color and heather tures, **$1.30**

Gloves

Men's Leather Gloves, in cape or suede leathers, prix seam or pique sewn, various styles back, black, brown, gray, or tan, $3.50 and $4 values, **$2**

Women's Imported Glace Gloves, real kid, 2 clasp, overseam sewn, Paris point stitched backs, black, brown, tan or gray, $4 values, **$2.39**

Women's Imported Duplex Gloves, 2 clasp, Paris point backs, brown, gray or beaver, $2.50 values, **$2**

8:30 to 10 A. M. Special

Women's Double Silk Gloves or Suede Lined Silk Gloves, Paris point or 3-row backs, black, white, brown or gray, $2.50 value, **$1.49**

Main Floor.

Laces.

Wash Laces, including Plate Vals and cotton torchons, edges and insertions, widths, 1 to 4 inches, **10c**

18-inch Flouncing in black, white and cream, Orientals and a few Chantilly and novelty flouncings, on sale at, yard, **98c**

Real Laces

(Chinese make) Filet and Irish Crochet Laces. Sold at a fraction of what they are worth. These lots include edges and insertions, width ranging from ¼ inch to 3 inches. The values are remarkable and anyone who appreciates real lace will recognize their worth; on sale Monday,

Filets, 39c, 69c, 98c, $2.48, $3.98 yard.

Irish Crochet, 29c, 69c, 98c, $3.48, $4.95 yard.

Main Floor.

Handkerchiefs.

1,000 dozen Women's Handkerchiefs of sheer lawn with fancy corner embroidery in white or colors, also sheer corded lawn handkerchiefs, 19c and 25c qualities, at **15c**

Women's Sheer Lawn Handkerchiefs, neatly hemstitched, full size, 7½c value, each, **5c**

Women's Pure Irish Linen Handkerchiefs, with corner hand embroidery, 35c value, **25c**

Men's Initialed Handkerchiefs, letters in white or colors, 50c values, **35c**

Men' handkerchiefs with fancy satin stripes, 25c values, each, **15c**

Special 8:30 to 10 A. M.

Men's 15c Lawn Handkerchiefs, of good quality, ¼-inch hemstitched, **10c**

Main Floor.

Notions.

Right reserved to limit quantities.

10c spool Sewing Silk, black or colors, **5½c**

Bias Lawn Tape, 5 yard bolt, **7c**

5c Card Nickel Plated Safety Pins, **3c**

15c Pair Spring Shoe and Slipper Trees, each, **8c**

8 oz. Bottle Russet Shoe Cleaner, **8c**

J. & P. Coats' Silk Finish Crochet Cotton, ball, **3c**

J. O. King's Machine Thread, one dozen spools, **35c**

50c Sanitary Belts and Aprons, **33c**

15c box 2 in 1 Shoe Paste, **10c**

Ivory Coat and Trimming Buttons, card, **5c**

8:30 to 10—50c Shinola Shoe Polishing Outfits, Right reserved to limit quantities **29c**

Main Floor.

$2.50 and $4 Fountain Pens, $1.00

Fully guaranteed lever self-filling fountain pens, warranted 14K gold nib, hard iridium tipped, in No. 2 and 4 size, nicely chased, and plain hard vulcanized rubber barrels. Every pen has been thoroughly examined and inspected and carries our guarantee of perfect satisfaction or money refunded. These pens were made to sell for $2.50 and $4. Our special price to introduce, for one day only, **$1**

8:30 to 10 A. M. Special

Linen finish Playing Cards, known as "Bee Seconds." Limit 4 decks. Exceptional value at **25c**

A Sale of 575 Women's Wonderful New Coats

Featuring Tomorrow a One Day Sale That Surpasses in Values and Styles. We picture ten of the Models to Choose From at $29.75.

Silk Poplin Dress Skirts

Regular $10 Values at $5.75

In Navy, Black and Taupe shades. Tucked trimmed hips, belt with sash trimmings. Choice at $5.75.

8:30 to 10:00.

Novelty Worsted Check Skirts in black and white worsted check, $4.95 values, at **$2.95**

Fur Coats Reduced

Combination French Seal, dyed skunk large cape collar and cuffs, Russian pony, with choice natural Raccoon collar,
$275 Values at **$195**

36 inch choice Near Seal Combination Coats, genuine skunk collar and cuffs, richly lined,
$495 Values at **$395**

36 inch plain Black Russian Pony Coats, new bell shape cuffs, fancy satin lining,
$195 Values at **$145**

Choice 36 inch Brown French Coney Coats, extra choice skins, full roomy coats, choice silk linings,
$155 Values at **$110**

Models All Silk Lined

Fur trimmed and plain tailored wrappy effects. Graceful in swing, smart in line, carefully finished. Straight line models. Belted in many new ways, new design collars, pockets and cuffs.

Materials and Colors

Developed in soft warm Wool Velour, Silvertone, Heather Mixtures, Kerseys, and Novelty Coatings. Colors all shades of Browns, Pekins, Copen, Reindeer, Greens and Blues, in all sizes for women 34 to 44.

Fourth Floor.

200 Silk Lined New Women's Fall Suits

Greatly Underpriced

$34.75

Velours, Silvertones, Serges, Tricotines

All Colors and Sizes

Thrifty women can save several dollars by purchasing one of these splendid new Fall suits at this low price. Handsome styles, embroidered, fur trimmed, braided and embroidered; all new colors, at **$34.75**

Women's

New Serge, Satin, Tricotine and Jersey

Dresses $15.75

Conspicuously embodying all the value and style distinction heretofore seen in dresses costing at least $5 to $10 more.

Wonderfully pleasing fall styles in a charming variety of models, flounced, frilled, tunic and straight-line, round, oval and square neck—short and long sleeves. Some have silk and chenille embroidery. Women's sizes. Choice at **$15.75**

45c "Alford" Twill Bleached Shaker Flannel (20-Yd. Limit) Yard, 26c

$8 Woolnap Plaid Blankets $6.69

Assorted color block plaid, slight imperfections, pair at

WASH GOODS

49c 36-inch Bleached Shaker Flannel, superior quality, 15 yd. limit, at, yard, **34c**

65c 32-inch Fancy Dress Ginghams, assorted plaids, checks, etc., yard, **39c**

"King" Cotton for Comforters, opens to full size, weighs about 3 lbs., limit of 2, at, ea., **89c**

$1.50 Full Size Comforter Cotton Batts, weighs about 4 lbs.; limit of 2; at, each, **$1.25**

49c 36-inch Comforter Challis, excellent quality, assorted styles, 10 yard limit, at, yard, **35c**

79c 36-inch Black Mercerized Satine, fine grade, high lustrous finish, special, yard, **49c**

8:30 to 10 a. m. Special

29c Bleached Shaker Flannel, good weight, well napped, 10 yard limit, at, yard, **19c**

LINENS

$4.25 70-inch All Linen Satin Damask, excellent grade, assorted styles, at, yard, **$2.95**

$12.50 22-inch Napkins to match above damask, at, the dozen, **$9.75**

49c "Startex" Hemmed Kitchen Towels, specially priced for Monday, limit of 6, each, **39c**

85c Bleached Turkish Towels, good size and weight, fancy borders, slight imperfections, each, **65c**

39c Bleached Granite Crash, excellent for either hand or roller towels, yard, **27c**

$6 72x72 Mercerized Pattern Table Cloth, assorted round designs, special, each, **$4.19**

8:30 to 10 a. m. Special

49c All linen Stevens Unbleached Crash, 10 yard limit, yard, **33c**

Blankets and Bedding

$12.50 Wool Mixed Blankets, 66x80 size, superior quality, at, pair, **$8.98**

66x80 All Wool Blankets, either fancy plaids or plain colors, $17.50 grade, pair, **$13.98**

Scotch Tartan Plaid Blankets, regularly sold at $9.00 pair, Monday, pair, **$6.95**

$9.00 Extra Quality Satin Weave Bed Spreads, assorted styles, special each, **$5.65**

$5 Double Bed Size Comforters, excellent quality, well finished, at, each, **$3.79**

All Feather Filled Bed Pillows, 21x27, 7 pounds to pair, fancy art tick covered, at, pair, **$4.75**

Special 8:30 to 10 a. m.

42x36 Hemmed Pillow Cases, regular 55c grade, limit 6, at Anniversary Price, each, **39c**

Second Floor.

Women's Fashionable Footwear

Shoes, Oxfords, Pumps, Slippers, $7 to $12 Former Values, now

$2.95

Every odd and broken line of women's shoes in our Fourth Floor Shoe Section, including trade mark and high close low and high shoes, pumps, satin slippers, sport and outing shoes, that were made to sell at many times the price marked, pick them out at $2.95.

Misses', Children's and Little Boys' Shoes included at this price are solid, serviceable, shapely shoes for "growing feet," in lace and button styles, in two lots, at **$2.95**

Special 8:30 to 10 A. M.

Spats for Women, made from high grade cloth materials, in many colors, $2.50 and $3 values, **75c**

Fourth Floor.

Domino Cane Granulated Sugar, lb., 11½c

25 lb. Limit with $5 Grocery order. Flour, meat, fruit and vegetables and hour specials not included.

Extra fine New Pack Wisconsin Early June Peas. 2 dozen case, $3.45; dozen, $1.75; can, **15c**

Van Camp's Soups, choice of Tomato, Chicken, Vegetable and Clam Chowder; dozen cans, $1.65; can, **14c**

5½ lbs. 40-50 Oregon Prunes, **$1**

Guittard's Pure Sweet Ground Chocolate and Cocoa; 3 lb. can, $1.55; 1 lb. can, 65c; ½ lb. can, **35c**

Tall Cans Pet or Van Camp's Milk at 11c

5 can limit. Deliveries will be made only with grocery order. Not included in sugar order.

Hovden Brand Whole Kippered California Sardines, No. 1 oval cans, **25c**

Pride's Pure Home Made Mince Meat, No. 2 cans, **40c**

Excelo Cake Mixture, package, **33c**

No. 10 cans Karo Crystal White Syrup, 98c, No. 5 cans, **50c**

8:30 to 10 A. M. Special.

Imported Shelled Walnuts, lb., **50c**

8:30 to 10 A. M. Special

1 lb. Can Calumet Baking Powder, 25c

Deliveries will be made only with grocery order. Not included in Sugar Order.

Marcellus Strawberries in heavy syrup, No. 2 cans, **45c**

Hawaiian Grated Pineapple in syrup, No. ½ cans, **19c**

Glass Jar Label Black Cherries, No. 1 tall cans, **35c**

Glass Jar Label California Yellow Cling Peaches, in heavy syrup, sliced or halves, No. 2½ cans, **53c**

Dromedary Instant Tapioca, package, **10c**

Aunt Jemima's New Pancake Flour, package, **18c**

Del Monte large size California Asparagus Tips, No. 1 square cans, **49c**

Quart Bottle Armour's Grape Juice, **69c**

Del Monte or Glass Jar Label California Apricots in heavy syrup, No. 1 tall cans, **28c**

Fancy Imported Sardines in pure olive oil, can, **18c**

New Pack Japanese Crab Meat, or B. & M. Lobsters, No. 1 can, $1.15; ½ can, **60c**

Van Camp's Light Meat California Tuna Fish, No. 1 cans, 45c; No. ½ cans, **27c**

½ Gallon Bottle Plum Loganberry Juice, **$1.35**

3 lbs. Fresh Roasted Combination Coffee, **$1**

Extra fine Orange Pekoe Tea, lb., **45c**

No. 10 cans Domino Golden Syrup, **$1.69**

5 lb. can Dr. Price's Baking Powder, **$1.45**

Fruits and Vegetables

10 lbs. New York Greening Apples for **55c**

10 lbs. Canadian Yellow Turnips for **25c**

California Onions, large size, 10 lbs. for **25c**

Imported Cooking Almonds, lb., **49c**

10 pounds finest Idaho potatoes, **32c**

10 lbs. Fancy Virginia Sweet Potatoes for **49c**

Swift & Co. Dixie Bacon, squares, lb., 29c

Swift & Co. California Hams, 8 to 10 lb. average, lb., **26c**

Morris & Co. Supreme Bacon, 8 to 10 lb. average, lb., **48c**

Pot Roast, choice cuts, lb., **20c**

Spring Lamb Roast Shoulder, lb., 20c; breast, **12c**

Rib Veal Chops, Shoulder Lamb Chops, lb., **25c**

Corned Beef, rib or navel, lb., **15c**

Seventh Floor.

THE TRIBUNE COOK BOOK

By Jane Eddington.

All recipes have been scientifically tested by Miss Eddington with current market materials and are indorsed by her.

This department appears every day in The Daily Tribune.

LATE PRESERVING NOTES.

LATE preserving is easier than early, as most of the fruits are hard—but do not delay caring for them on that account—or acid or heavy sirups are used, so heavy that sealing is often not indispensable.

Housewives who had set habits before the cold pack canning system was nationally launched seven years ago, and hardly perfected until two years ago, I find, cling to the old partial or open kettle method of canning and preserving. Anything can be put up by the cold pack method, and perhaps more could be put up by the open kettle method if as much devotion to perfecting it had been systematically given to it as has been given to the other.

The open kettle method is not so elaborate, and when the food is in the can we are through. Many people fail with cold pack work and go back to the old open kettle method because they are likely to develop nervous haste in packing cans with blanched and cold dipped materials, which must be expeditiously cared for; then they watch the processing nervously, and so forth.

Watch Every Step.

Cold pack directions have often been printed with constant little warnings like "Do not forget any step." "Every step" is indeed fairly a slogan of the method.

If those who use the open kettle method would be as insistent on this careful observation of every step as the advocates of the other method are, I think there might be no more losses in the one case than in the other. Patiently testing cans, in the first place, before sterilizing, is often neglected in either case, and is a cause of failure even with otherwise careful people.

One of the emphatic laws of the open kettle method should be: Let there be no toleration of preservatives other than salt and sugar. It is "no fair" comparing beets put up in vinegar with those put up by the cold pack method, the only method by which we may have fresh beets. And we may put them up by this method at any time of the year when we can get the beets.

Open Kettle Method.

As an illustration of how to use the open kettle method with the most careful watching of every step I will take my own behavior in canning tomatoes, which I put up by this method because my tomatoes keep perfectly by it, with less work.

The two essential things in this work is that there shall be perfect sterilization at every point and every care taken not to unsterilize what has been made sterile, and that the tomatoes shall be perfectly cooked before they are put into the can, which is only saying that they, too, shall be sterile.

Twenty minutes is about the time required to cook them. Cold pack tomatoes are processed eighteen to twenty minutes per pint can. The contents of a can of tomatoes, after being taken out of the processing water, often boil for a minute or so and go on cooking for some minutes.

For either method we must first sterilize cans and tops. A new and newly soldered garbage can which will hold six or seven cans in wire holders is just as good for sterilizing as for processing. It has the advantage of covering only one burner on the stove, and is deep enough so that any can may be completely immersed in water.

This can must be immaculately clean. The wire holders must be washed with care, even if they do not look dirty. Use soap and scald in clean water and rinse again. The tops of cans should be as thoroughly washed as the cans, before they are put to sterilize, unless both have been put away closely covered from the greasy dust which does not come off without soap applied at every spot. The dirt of the air penetrates ordinary boxes and films glass. Dirt can be sterilized, but often is not at ordinary temperatures. The open kettle method is as poor a one for a sloven as the cold pack. In using either, there will be some if not many failures, when the work is slovenly.

The Sterilization Process.

When everything is clean, fill the cans with cold water, place them in the wire holders or on the false bottom in the canner (new garbage can), and pour enough cold water around them to cover completely. Put the tops in the canner also. Screw tops may stand bottom side up on the cans, filled with water, although when the water boils they are likely to be disturbed or to sink to bottom, from which they must be fished out, but easily enough with the double fork or "claw."

Bring the water slowly to a boil, as you must necessarily when there is a large quantity, and boil for ten or fifteen minutes, although immaculately clean jars probably will be safe as soon as the water boils. Wash the rubbers, string them on a string, dip into boiling water a few minutes before beginning to fill cans, with the ends of the string hanging outside. Take off one rubber at a time as needed.

The tomatoes should have been peeled and put to cook without water, one teaspoon of salt being added for each pint when cooked. Cook until the characteristic foam gathers on the tomato. Now lift out a can, invert it to get every drop of water out, hang up wire holder, which will dry instantly while hot, so as to have it out of the way. Take out a rubber, fit it on can, set an aluminum filler or funnel with a wide mouth in the can—the aluminum funnel has several advantages over a china one and is inexpensive—fill can with the cooked and boiling tomato to running over full—do not let it run over—take out funnel, put on a clean plate with the dipper used, take cap from boiling water—being careful not to touch the inside with the fingers—screw top on tight, and never touch it afterward.

Screw top jars may be inverted when cold, and if the seal is imperfect they will leak, and the work may then be done over before the material spoils. By inverting them it will be discovered that there is quite an air space in the jar, although they were filled full. The shrinking of the hot stuff as it cools has created a vacuum, which holds the top on, sealed to the rubber. To try to screw this top on tighter when the jar is cold is to break this seal and most likely not substitute another. This point cannot be too strongly emphasized. Screw the top on as tight as you can and then let it alone!

Step Saving Preparations.

Now to emphasize one little point where we may forget to keep the cans sterile. It is safe and convenient to use a pan with a wet cloth in the bottom while we are filling the jar. In taking out the can from the sterilizing water it is well to invert it on this cloth.

For such work some housewives might use a none too clean dish cloth without thinking that the top edge of the can must not rest on it for even half a second. The best thing is a wet cloth as sweet as newness and scalding can make it. The funnel and dipper must never rest on any surface not im-

[Continued on page ten.]

A "Stylish Stout" Corset Is Back of Many a Woman's Popularity!

Always the "art which conceals art" wins admiration. And in the art of corseting herself, the stout or near-stout woman should *refuse to be satisfied* until she has achieved natural, *young-looking* lines.

"Stylish Stout" Corsets are the only corsets designed exclusively to achieve these lines.

They give grace and poise and such a slim appearance—often twenty pounds lighter in weight—that women are always amazed to find corsets with their wonder-working lines so very comfortable.

"Stylish Stout" Brassieres, too, are just as essential for a modish, slim appearance.

For sale at all good stores, everywhere.

Write for new booklet showing "Stylish Stout" Corsets and Brassieres.

"Stylish Stout"

Back and Front Laced Styles — Syncline System — **Corsets** — Sizes up to 44 Waist Measure

Weingarten Brothers, *Makers*, 47 West 34th Street, N. Y.

Going Back to Pre-War Prices

EVERYTHING ON OUR FLOORS MARKED DOWN. We were the last to raise prices and we are now the first to reduce them. Throughout the entire duration of the war, when profiteering seemed to have become a pastime, the General Furniture Co. stood pat and refused to raise a dollar so long as the merchandise on hand lasted. When our reserve stock run out, we went into the open market and bought wherever we could. We ordered only actual necessities and limited our purchases in order to discourage price boosting on the part of the producers. And, now, that there appears to be a gradual return to normal, we are seizing the opportunity to force a more rapid resumption to pre-war conditions by marking our goods down to the last dollar. Others will be compelled to follow us and the long suffering public will be given relief from extortionate prices. Reap for yourself the benefits of this great sale and help us to help you down the profiteer.

WE PUT MONEY IN THE BANK FOR YOU. Every time you make a purchase at any of our nine big stores, you get a Free Savings Bank Account with the Chicago City Bank & Trust Co. Ten per cent of the total amount of whatever you buy of us is deposited in your own name with the above bank and the bank is instructed to turn this money over to you as soon as you have made six monthly payments on your account. This deposit, really gives you the privilege of buying on time with the same advantages that you ordinarily receive by paying cash on the spot. It means that you get back one dollar in cash on every ten dollars you spend with us for merchandise. There is no red tape to the plan, you make your purchases in the usual way, you enjoy our regular liberal credit terms and we see that the bank hands you the 10% reduction as soon as it falls due.

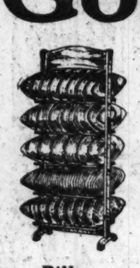

Pillow Bargains

High grade sanitary feather pillows; covered with excellent ticking; specially reduced to; per pair ... **$1.85**

Visit Chicago's Most Beautiful Furniture Store at 3910-12-14 W. 26th Street.

Visitors cordially invited at all times. Call and let us show you through this wonderful furniture palace. It is a sight worth going miles to see and our home furnishing displays are the finest to be found anywhere.

Extension Tables

Massive dining room table; William and Mary pattern; extends to 6 feet; comes in either fumed or Jacobean finish **$64.50**

Mattresses

Wonderful bargains in high grade fiber filled mattresses; full size; extra weight ticking; deeply quilted, **$10.75**

Red Cedar Chests

Genuine Ozark red cedar chests; absolutely moth proof; strictly hand polished; comes with plain or copper binding; wide variety to pick from; 45 in. size, **$26.75**

Lamp Shades

An unending variety of gorgeous lamp shades; hundreds of patterns to select from; a style and color to suit the most exacting requirements; priced up from **$12.75**

Library Lamps

Beautiful art metal library lamp; 2 light sockets; extension cord; inlaid panel glass shade, **$14.75**

Oak Dining Chairs

Heavy golden oak dining room chair; Colonial pattern; panel back and mule skin pad seat ... **$4.65**

Sewing Rockers

Well made sewing rocker; comes in either oak or mahogany finish; wood seat and panel back .. **$5.25**

Extraordinary Bargains in 3-Piece Cane Parlor Suites

The biggest parlor suite bargain in Chicago. This Wonderful 3-piece cane parlor suite represents the highest possible order of workmanship; frame is made of specially selected stock and is beautifully finished in rich brown mahogany; divan has cane panel back and the upholstering is of selected blue and mulberry velour; cushions are supported by highly tempered steel springs insuring them against the possibility of matting down and losing their shape; 2 medallion pillows and bolster in material to match the upholstering are included in the set..... **$249.50**

Gas Range Reductions

Heavy 4 burner gas range; extra large oven and broiler; fully guaranteed .. **$65.50**

Combination Coal and Gas Ranges

The famous Home combination range; sold on approval; backed by our personal guarantee; made in Chicago; no waiting when repairs are needed; large oven and fire box; complete with warming closet **$114.75**

Coal-Saving Base Burners

Economical base burner; has large fire box; just enough nickel trimming to make it attractive; fully guaranteed; gives forth a very steady heat on small amount of coal, **$64.50**

Liberal Credit Extended to All

No Interest Charged on Time Accounts

Genuine Leather Parlor Suites

Massive 3-piece parlor suite; upholstered in genuine guaranteed Spanish leather; frame comes in either oak or mahogany finish; strictly hand polished; very graceful Colonial pattern; built to last a lifetime..... **$199.50**

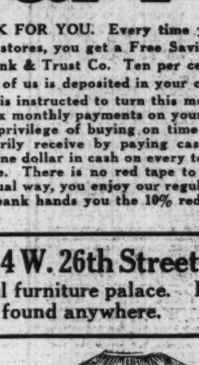

Special Heater Offers

Rolled steel heater; burns either hard or soft coal; has 15-inch fire box and large ash pan; nickel trimmings; specially reduced to **$23.50**

Phonographs

Beautiful mahogany finished phonograph; plays all records; sold on approval backed by our personal guarantee; terms of payment arranged to suit you; no interest charged **$125**

Oval Top Library Tables

Highly polished brown mahogany oval top library table; Colonial pattern; has handy stationery drawer; a bargain at **$22.50**

Chicago's Greatest Chain of Furniture Stores

Established 1892 — Established 1892

9 BIG STORES — **9 BIG STORES**

GENERAL FURNITURE CO.

OPEN THURSDAY & SATURDAY EVENINGS

SHOP AT OUR NEAREST STORE — SHOP AT OUR NEAREST STORE

Announcing for the second week of our 51st anniversary sale—a

L. KLEIN

Halsted, 14th & Liberty Sts.

"Come out of the beaten path"

The L. Klein Stamps —are the earnings on what you spend here. And they accumulate so fast, it's no trouble at all to fill a book which is worth $3.00 in merchandise or $2.50 in cash.

Charge Your Purchases —it's so much more convenient than to carry large sums of money with you. It also expedites shopping and entitles you to order by mail or telephone. Open an account.

Prices reduced on cottons

The most wanted cotton fabrics for fall and winter in the most desirable colors and designs at attractive price reductions

SHAKER FLANNEL, bleached; 36 inches wide; fleeced on both sides; very heavy quality; special, yard, **34c**

OUTING FLANNELS, 27 inches wide; light and medium colors; striped and checked patterns; special, yard, **29c**

BATH ROBING, 27 inches wide; good heavy quality; pretty reversible patterns; anniversary special, yard, **59c**

BABY FLANNEL, in plain pink; good heavy quality; fleeced on both sides; anniversary special, yard, **25c**

BLEACHED MUSLIN, full yard wide; good heavy weight; soft finish; suitable for sheets and pillow cases; yard, **18c**

UNBLEACHED MUSLIN, 36 inches wide; heavy, coarse, even, round threads; anniversary special, yard, **17c**

PEPPERELL SHEETING, bleached; 2¼ yards wide; soft finish; free from dressing; anniversary special, yard, **75c**

PILLOW TUBING, 45 inches wide; a very good, soft finish quality; seamless; free from starch; special, yard, **50c**

PILLOW CASING, 45 inches wide; fully bleached; soft finish; anniversary special, the yard, **40c**

DRESS PERCALES, double fold; 36 inches wide; light and dark colors; striped and figured patterns; yard, **29c**

L. Klein—Second Floor.

Note these values in woolens

Every item way under price. The women who are handy with the needle and sewing machine can save considerably on their fall and winter apparel.

FRENCH SERGE, an all wool fabric; suitable for all practical purposes; the stylish fall colors and black; 40 inches wide; special, yard, **1.59**

TRICOTINE, an all wool quality in navy, brown, taupe, copen and black; 54 inches wide; anniversary special, the yard, **5.50**

GOLDTONE COATING, a new fine all wool material for heavier garments; full range of colors; 54 inches wide; special at, the yard, **4.95**

STORM SERGE, a strictly all wool material for suits and skirts; a firm, closely woven quality; 50 inches wide; special, yard, **2.35**

POPLIN or pingle cloth, all wool; the right weight for suits and dresses; 42 inches wide; very special, the yard, **2.95**

SCOTCH PLAIDS are among the lowest priced wool materials; a great variety here; 36 inches wide; on sale at, yard, **89c**

Women's stylish Autumn footwear

AMONG the many good makes of shoes we sell is the Red Cross, "the shoe that bends with the foot." We are showing this make in tan Russia calf; African brown or black kidskin and patent calfskin. Button, lace or blucher styles. Long and short French lasts. Cuban or Louis heels; Goodyear welted or hand turned soles. All sizes and widths. Pair, **12.50**

WOMEN'S BOOTS, new fall styles in mahogany colored calfskin, select brown kidskin, patent coltskin and fine black kidskin; 9 inch height; lace style; French or Cuban heels. All sizes and widths. Special, pair, **7.85**

14 Styles in Stylish Stout Shoes

WOMEN requiring an outsize shoe have here satisfactory assortments from which to choose. Fourteen styles in brown, gray and black kidskin with French, Cuban or low heels; Goodyear welt sewed soles; all sizes up to 11, and all widths to triple E.

Priced at $6.95 to $14.00.

L. Klein, First Floor.

New Autumn corset styles

THE latest models in the most representative makes for fall and winter have arrived. Among them you will find such well known makes as Warner, Redfern, Justrite, American Lady, Mme. Lyra, Henderson, La Camille, Nemo, W. B. Stylish Stout, and L. Klein specials.

Range of prices, $1.95 to $16.00.

Fifty-first anniversary corset specials

C. B. CORSETS, in medium low bust, long hip models; heavily boned; made of white coutil, extra heavy hose supporters; special at **2.25**

C. B. CORSETS, a large group in medium and low bust models with long hips and heavy hose supporters; some are seconds; anniversary sale special at **$1**

WARNER'S RUST-PROOF CORSETS of good quality, serviceable coutil; the average figure can wear this model; priced for our anniversary sale at **1.50**

L. Klein, Second Floor.

New autumn gloves for women are here

Your fall costume is not complete without gloves to harmonize. We are showing complete assortments of them.

WOMEN'S GAUNTLET GLOVES, the vogue for fall wear; made of imported capeskin; three row contrasting embroidered backs; strap at wrist. Beaver and brown, pair, **4.95**

WOMEN'S DOUBLE SILK GLOVES with two clasps at wrist; Paris point embroidered backs; black, white, brown and gray; special, pair, **2.00**

WOMEN'S CHAMOIS LISLE GLOVES, gauntlet style; washable; strap or elastic wrist; white, mode or gray; priced at, the pair, **1.35**

L. Klein, First Floor.

Imported beaded bags and hand purses

JUST received: a direct importation of magnificent beaded bags in the newest designs, colors, shapes and styles; some are mounted in shell frames; trimmed with heavy beaded fringe; very special values at **16.50**

HAND PURSES, in the newest styles, with single or double straps; fitted with large mirror; moire silk lined; choice of black and colors; specially priced, each, **5.95**

TOP STRAP PURSES, made of hand tooled and beaver leathers; silk lined; fitted with mirror and coin purse; black or colors; specially priced at **3.50**

L. Klein, First Floor.

ONE DAY Anniversary Specials

ON SALE MONDAY

Each Item Priced Below Actual Present Wholesale Cost

No C. O. D., mail or telephone orders of any kind filled on these One Day Anniversary items.

Bleached Muslin

"LONSDALE" or "Hope" brands, full yard wide; free from starch; suitable for sheets or pillow cases; specially priced for Monday, yard, **22½c**

(Limit of 20 yards to a customer)

Second Floor

Soap

"IVORY" soap, bath size; specially priced for Monday, **5 bars, 34c**

Fourth Floor

Children's Slippers

MADE of felt, in all the fancy colors; with flexible felt soles; all sizes up to 2; Monday, pair, **35c**

First Floor

Velour Coating

AN all wool material in all staple colors; lengths from 2½ to 10 yards; 54 inches wide; very special for Monday, yard, **2.50**

Second Floor

Candy

"CRACKER JACK" or "Chums" on sale, Monday only, at, the package, **5c**

First Floor

Fur Throws

MADE of very fine kit coney; lined throughout with fancy sateen; 65 inches long; finished with pockets on sides; specially priced for Monday, **18.25**

Second Floor

Water Sets

SEVEN piece water sets of blown glass; cut in grape and leaf designs; specially priced for Monday, **1.50**

Basement

Varnish

FLOOR and woodwork varnish; will dry overnight with a high gloss; specially priced, gallon, **99c**

Third Floor

Crochet Cotton

"J. & P. COATS" brand mercerized crochet cotton, in white or ecru; specially priced, Monday, box, **1.18**

Second Floor

Mesh Bags

SILVER plated mesh, mounted on handsomely engraved frames, in the popular wishbone shape; very special for Monday, **3.15**

First Floor

Men's Pants

"READING" cassimere pants, made of strong, serviceable materials, in neat, dark patterns; slightly imperfect in weave; sizes 30 to 50; specially priced for Monday, **2.15**

First Floor

Crackers

"UNEEDA BISCUIT" freshly baked; very special, Monday, **3 pkgs., 18c**

Fourth Floor

Women's Bathrobes

MADE of heavy beacon cloth in pretty floral patterns; with sailor collars, long sleeves and pockets; trimmed with cord; very special, Monday, **4.15**

Second Floor

Millinery

GENUINE hatter's plush hats in straight or rolling brim sailor styles; some with bell crowns; tailored with gros grain ribbon band and bow; black only; very specially priced for Monday at **2.45**

Second Floor

Women's Gowns

MADE of heavy flannelette, with double yoke in front and back; nicely trimmed; very specially priced for Monday, **1.79**

Second Floor

Royal Wilton Rugs

SIZE 9x12 feet; beautiful oriental and popular designs, in soft colorings such as blue, rose and brown; on sale Monday, **74.95**

Easy payments

Third Floor

Lace Curtains

SECTIONAL curtains in pleasing designs; sections come 9 inches wide and 2½ yards long; can be secured in widths to fit any window; specially priced for Monday, section, **52c**

Third Floor

Talcum Powder

"MENNEN'S" talcum powder, very special, Monday, large can, **15c**

First Floor

Men's Hose

EXTRA heavy wool hose with merino heels and toes; blue only; specially priced, Monday, the pair, **30c**

First Floor

Best Granulated Cane Sugar—10 pounds for $1.15

TURNIPS, fancy Canadian yellow turnips; ten pounds for **25c**

SOAP, "Marshall" family soap; priced at, ten bars for **69c**

CATSUP, "Blue Label" pure tomato catsup; large bottle, **25c**

VERY finest quality shredded cocoanut, the pound, **32c**

WHITE BREAD, made in our own bakery; specially priced, per loaf, **10c**

FLOUR, "Larabee's" best flour; at, 24½ pound sack, **1.65**

SOAP CHIPS, "Rub No More" soap chips; large pkg., **38c**

APRICOTS, extra fine new apricots, packed dried pound, **35c**

COFFEE, our fancy "Bordova" blend coffee; per pound, 3 pounds for 1.05 **37c**

Monday Is Beef Day

SIRLOIN STEAK, cut from young cattle; priced at, pound, **25c**

LEAN BOILING BEEF, fresh cut; priced at, the pound, **9c**

TENDER CHUCK ROAST, specially priced, the pound, **15c**

PLATE CORNBEEF, our own new cure; the pound, **12½c**

GEORGIA brand square bacon; special, the pound, **25c**

Monday only; no phone or C. O. D. orders

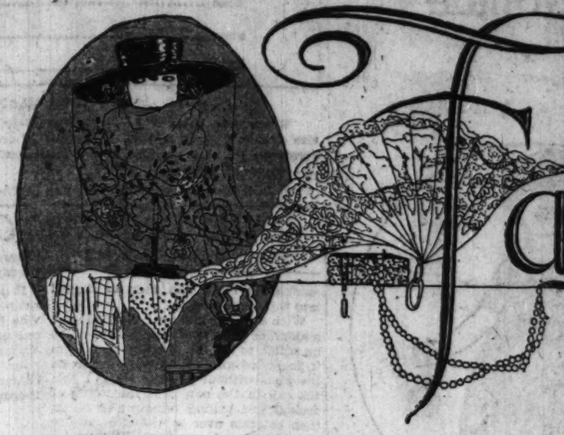

Fashion Revue

ON LIVE MODELS

Monday, Tuesday, Wednesday and Thursday, October 11, 12, 13 and 14

Two performances daily: 10:30 o'clock mornings, 2:00 o'clock afternoons

IN presenting the styles of the moment we endeavor to strike a happy medium. This is in line with our policy to serve always the greatest number. Accordingly, we have chosen the styles with a view of appealing to women who, while discriminating in their attire, are not extravagant; while fashionable to the last detail, are not bizarre.

We believe the modes exhibited by our mannequins interpret this idea to a nicety. These modes, moreover, are exemplary of our regular stock—not garments especially purchased for "show" purposes. It is also well to remember that, this being our fifty-first anniversary celebration, the word "value" here was made more meaning-full and value-giving more impressive—

SUITS AT $55 —beautiful models of tricotine, duvet de laine and suedine; elaborately trimmed with braid and buttons.

SUITS AT $75 —made of chamoistine and veline cloth, with fur trimmed collars; lined with fancy silk; all sizes.

DRESSES AT $45 —youthful styles of poiret twill, tricotine and French serge; embroidered, braided and accordion plaited; all sizes.

DRESSES AT $75 —made of fine quality duvetyn, tricotine, poiret twill and satin; elaborately beaded; all sizes.

DRESSES AT $95 —masterpieces of styles for semi-formal occasions; made of kitten's ear silk, satin, georgette and silk velvet.

PLUSH COATS

—a chic and warm model of finest quality plush with kit coney fur collar and cuffs; lined throughout and interlined; regular and extra sizes for women and misses, **$35**

PLUSH COATS

—made of finest silk plush, with cape collar and cuffs of beaver plush; all warmly lined and interlined; three-quarter length models; sizes for women and misses. At **$55**

A Special Anniversary Sale Group of

MODISH DRESSES

THIS is a "sale" in all the word implies—utmost values, large assortments, good qualities. Some of the 15 styles included in this showing will be displayed on living models.

29.75

Materials are the finest quality wool tricotine, French serge and silk satin; elaborately embroidered and beaded. Sizes for women and misses. Featured at 29.75.

PLUSH COATS

—a distinguished model of Baffin Bay seal plush, designed for women requiring extra sizes; with or without fur collars; lined and interlined. All sizes at **72.50**

3-CLOTH COATS

—handsome models of chamoistine, evora cloth and bolivia, with the new cape collars and deep cuffs; lined thoughout with finest quality fancy silk. All sizes. Special at **$65**

Millinery in bewitching modes

THE new style tendencies are faithfully reflected in our comprehensively large collection. Many beautiful hats from New York fashion centers as well as models designed in our own work rooms. The materials are Lyons and panne velvet, soleil and duvetyn in the approved shades. Trimmings of ostrich, metal embroidery or ornaments. **12.50 to $25**

Smart Autumn hats low priced at

7.50

Styles that are in vogue for immediate and winter wear. Hats so superior in materials and fashioning that they would be considered excellent values at much higher prices. There are hats of panne or Lyons velvet and duvetyn in off-the-face styles, drooping brims and sailors. Also many becoming styles for matrons. The trimmings of ostrich, ornaments, pins, embroidery and ribbons are much favored by fashion.

Trimmed Hats at 3.50

A special group in off the face styles, sailors, drooping brims and turban effects. Fashioned of silk, velvet, duvetyn and tinsel cloth. Smartly trimmed with pins, tassels, embroidery or ribbons. Splendid values. **3.50**

Trimmed Hats at 5.95

Many smart models in silk, Lyons or panne velvet; soft brims, off the face models, drooping or rolling brim styles. Effectively trimmed with ribbon, ornaments and tassels. Popular colors and color combinations. Special, **5.95**

Special anniversary values in fur coats

French Seal Coats

A luxurious model of the best grade French seal with deep shawl collar and cuffs of genuine beaver; thirty-six inches long; lined with splendid silk throughout. Sizes for women and misses. A most commendable value at **$385**

Marmot Coats

This handsome model is made with large collar and cuffs of genuine raccoon; storm sleeves, convertible belt and side pockets; fully lined with silk; three-quarter length. Sizes for women and misses, **$269**

Sealine Fur Coats

This beautiful coat is made with a new cape collar and bell sleeves; convertible loose belt; side pockets; 36 inches long. Lined and interlined. All sizes for women and misses. Specially priced, only **169.50**

A small deposit will secure any fur coat for you for later delivery

Fashionable dress accessories

SCARFS of Angora brushed wool with belts and pockets; some with fringed ends; beautiful color combinations. Priced modestly at **8.50 to 12.50**

PLUSH SCARFS, silk lined, with inside pockets; 65 in. long; special at **8.95**

MARABOU CAPES of fine quality natural brown marabou, combined with curly ostrich; trimmed with marabou tails and satin lined; finished with ribbons and pom pons. **8.50**

GUIMPES of silk crepe de chine, with net backs; white and pink; daintily tucked patterns; specially priced at **7.95**

COLLAR AND CUFF SETS of ecru eyelet embroidery; set, 4.95 and **3.95**

GUIMPES of fine net combined with real filet laces; priced at **8.50**

COLLAR AND CUFF SETS, of fine nets and georgette crepe, combined with real filet and Irish laces; very specially priced for Monday at 12.95 down to **7.50**

Children's Wool Scarf and Cap Sets

98c

Made of brushed angora wool with fringed ends; pretty color combinations. Set, 98c.

New French veiling

—a special purchase

FASHION demands veilings of which the most wanted are French chenille dots in black and colors. A special purchase enables us to offer this very popular veiling at, yard, **95c**

NEW DRAPE VEILS; pretty filet mesh with net borders in black, brown and navy; specially priced for Monday, each, **69c**

L. Klein, First Floor.

NEW PIQUE VESTEES, dainty tucked patterns; priced at **2.50**

NET VESTEES of fine nets and pretty laces; 1.75 & **$2**

A combination sale to rejoice the parents of boys.

Boys' Norfolk suits, junior suits, overcoats and mackinaws

2 for $14

Boys' clothing measuring up to our exacting standard of quality, sure to give long and satisfactory service. Choice of any combination of two garments at this one price.

THE NORFOLK SUITS are handsome styles in dark cassimeres; sizes 6 to 18 years; all have full cut knickerbockers; lined throughout.

THE MACKINAWS are in sizes from 6 to 18 years; bold patterns, in various colors; large convertible collar; patch, slit or muff pockets.

THE JUVENILE SUITS are of fine mixtures, corduroys, and other fabrics; many have detachable washable collars and cuffs; sizes 2½ to 8 yrs.

THE OVERCOATS are in sizes from 2½ to 8 years; made of heavy overcoating; fully lined; button to neck styles.

L. Klein, First Floor.

L. KLEIN — HALSTED, FOURTEENTH AND LIBERTY STREETS

Patterns by Clotilde

9776—Woman's overall apron. Sizes 36, 40, and 44 inches bust measure. Size 36 requires 4½ yards of 32 inch or 4 yards of 36 inch material and 7½ yards of binding.

9780—Woman's and misses' dress. Sizes 16 to 18 years and 36 to 42 inches bust measure. Size 36 requires 3¼ yards of 36 inch material and 3½ yards of 40 inch material.

9772—Girl's dress. Sizes 6 to 14 years. Size 8 requires 1½ yards of 36 inch material and 1¼ yards of 36 inch plain, with ¼ yard of 27 inch material for collar.

HOW TO USE THE PATTERNS

No. 9780 is one of the new fall designs, and seems especially adapted to tricotine or serge, although any other desired material would make up well.

Satin in some contrasting color for the vest, collar, and girdle will make it smart looking.

If the dress is in blue, the satin could be white, black, or tan. There are little trimming pieces of the dress material set on over each side of the vest, and these should be embroidered in wool or silk. Some like the gayly contrasting colors, such as a brilliant red or green, maybe combined with black, and others prefer something like black on the blue. It is possible to get stunning embroidery designs, and this work should be done on pieces like these before cutting out.

The long sleeves are made with a seam up the back to the elbow. This is a good pattern and gives the proper shape at the elbow. Care must be taken not to stretch the seam, for it is rather bias. A good many prefer short sleeves, no matter what sort of a dress it is, but this time of year a dress with long sleeves will be just the thing to wear under the separate coat.

The skirt is in one piece, is straight, and is gathered into the waist band. It is marked for two box plaits in the front, which add to its attractiveness. Do not attempt to lay the plaits except with the material laid out flat on a table and laid so it doesn't pull anywhere. Even though the perforations have been clearly marked on the material, it is better to lay them this way. After they have been pinned or basted, see if the plait is smooth. If it twists even a little, take the basting out and shift the seam until it is smooth.

No. 9772 is a dear little dress for a small tot, and wool challis would make up attractively. This cloth comes in such a variety of colors and designs that appropriate designs for children as well as for grown-ups can be found. I frequently speak of challis, for it is useful for house dresses for women as well as for school or other dresses for children. It may not always have the "style" that some of the other cloths have, but it makes up beautifully if the right designs and trimmings are used, wears well, and washes like a handkerchief. The little dress can be bound around the lower edge of the waist and tabs, the cuffs and collar with wash satin, or bias bindings of the challis could be used. If the dress is not to be washed, the collar and cuffs can be of taffeta, with the bound edges in a still contrasting color.

Make a deep hem around the bottom of the skirt and hem it by hand. Materials that won't crease easily have to be basted twice for a hem—first basting the first turning, then basting the hem. Try and make the stitches in hemming as invisible as possible, and use silk thread.

No. 9776 is just the kind of an apron that many women like. And this is a clever sort of pattern, for you can have a cover-all apron that can take the place of a morning dress, or you can, by buttoning the skirt differently, have an overall apron. It is not difficult to make, but facings of the openings in the skirt and front of the waist part must be well put on, so that there are no puckers at the ends of the openings, or so that the openings will not tear. It will be a safe thing to hem a small bias piece of the material around the lower edge of the opening, stretching it to fit and having it about one-half inch in width when finished. Or the facings could be cut so that they come a little below the ends of the openings and then are stitched across.

Order Blank for Clotilde Patterns

CLOTILDE, SUNDAY TRIBUNE, CHICAGO.

Inclosed find 9..... Please send me the Clotilde patterns listed below:

Pattern number. Size. Price.

Name .....

Street .....

City..... State.....

HOW TO ORDER YOUR CLOTILDE PATTERNS.

Write your name and address plainly on dotted lines, giving number and size of each pattern you want. Inclose 12 cents in stamps or coin (wrap coin carefully) for each number, and address your order to Clotilde, CHICAGO SUNDAY TRIBUNE, Chicago.

This department appears every day in The Chicago Daily Tribune.

THE TRIBUNE COOK BOOK

[Continued from page eight.]

maculately clean and then be dipped into the tomato again.

With all these preparations made and a stand or table at the side of the stove on which to set the pan and then from it the filled and sealed cans. I can do the work without taking a step. I hold the can in the pan next the kettle of cooked and boiling tomato and fill it, then set this over at the side, taking out the funnel, screwing on the cap by holding the hot can in a cloth so as to get a good grip.

The expedition required at this point does not seem to me so nervously wearing as the packing of blanched and cold dipped materials nicely in a can—materials that must not stand long before being cared for. If the cold dip is not perfect the materials are tepid and on that chance work must be rapid.

Saurkraut, thoroughly cooked pumpkin, apple and other fruit butters, and many other thoroughly cooked foods may be safely preserved if put into thoroughly sterile jars, with the precautions enumerated. Sweetened fruits like apple butters will keep without sealing in a cool place, but are never safe from mold unless in air tight receptacles and not safe from fermentation unless sterile. The unsealed pickled things are not safe from molds, although people often say these are keeping perfectly when they have a scum over them.

Preserved Quinces.

Four quarts of quinces, pared, quartered, and cored; four pounds of sugar, one quart of water. Boil the fruit or cook it just below boiling point in the water until it is tender, then skim it out and drain. All hard fruits should be cooked in plain water first.

Make a sirup of the water in which the quinces were cooked and sugar, putting the two together, stirring until the sugar is dissolved. Bring to boiling point and cook to sirup stage with any skimming necessary. It may require twenty minutes of cooking.

It is best to cook the quinces and sirup together in small quantities. Divide both fruit and sirup, put half in one kettle and half in another, and simmer each gently for one-half an hour. Dip from kettle in which the contents are at boiling temperature into thoroughly sterile cans and seal.

Sirups.

Thin sirups for canning and thick ones for preserving are distinctions we have made in the past. With thick sirups the careful sealing was not essential, especially when a cool, dry, and airy closet for keeping them was possessed. Open or hanging shelves in dry and airy cellars were formerly loaded with preserves which kept perfectly.

A great saving of sugar may be effected in preserving and canning if sirups are made, fruit carefully packed in cans, and then boiling hot sirup poured over fruit, trimming the can. A thin sirup made of three quarts of water and three pounds of sugar, thoroughly dissolved and stirred until the whole boils, then cooked for fifteen minutes, is enough sirup for a whole bushel of fruit. The heavy sirup may be anything from two to three of sugar to one of water, cooked to sirup stage.

Often a portion of fruit may be cooked in this, the fruit packed in a can, some of the hot sirup poured over—to brimming—and more fruit cooked until all the sirup is used. Alum was formerly used for hardening melon and similar sweet pickle foundations. If these are cooked first in plain water and then in a sirup in which half of the sweetening or more is of corn sirup they will be stiffer than in a sugar sirup.

Even the wet strawberry cooked in a corn sirup will hold its shape and be quite stiff. I have so...e prepared four months ago that for shape could replace candied cherries as a garnish.

LUCK at CARDS

by DORIS BLAKE

DID you ever get up and walk around your chair to change your luck at cards?

Well, there are a lot of people who do the same thing.

Or, is your appeal to fate a change from the old to a new pack of cards?

There are those who believe card winning is a matter of luck and others who insist it is their good playing, remembering particularly what the other side has played and what, therefore, remains in the pack to be played.

But whether "it is or it is isn't," the old folk lore collectors have gathered some data on the subject that may answer your riddle if you think it is a matter of pure luck. However, I would not suggest that you go out of your way on a dark night to gather a hind foot of a rabbit scampering around a graveyard to prove to your friends you are a regular "shark."

It may make a little conversation between deals, and only in the sense of entertainment do I let you in on the secrets:

To sit in a rocking chair when you play cards foretells loss to you, so my informant doth proclaim.

A hand with four clubs promises a bit of bad luck to the holder.

You will quarrel with your love soon if you drop the nine of spades.

It is bad luck to win the first hand.

There is an old tale about card playing which involves keeping the hat on. The devil is said to be present at a card game, and to wear a hat out of respect to him is necessary to win. However, this would hardly apply to the quiet little family game, where the gambling element is left out, as it should be.

Shuffling cards, if you drop a red one it is good luck; drop a black one, and it is bad.

Open a new deck of cards with one in it with the face turned toward you means victory in the game.

If you hold three aces in your hand more than five times in an evening you will soon change your place of residence.

To give way to anger in cards will only bring you more ill luck.

One, two, three, four played in succession at cards means kiss the dealer for luck.

The two of clubs on the first deal will bring you luck.

The four of clubs (called the devil's four post bedstead) is an unlucky card to hold.

Stock a crooked pin in the coat of the one you wish to win.

Sing while you play cards and your side will lose.

Three aces denote change of place; three nines, change of times; three jacks, old friends back; three kings, money brings.

Tip the card table over and you invite bad luck.

Stroke a black cat's tail seven times for luck.

Under your own roof you have worse luck than under another's.

It is bad luck to have some one stand near you while you play.

Playing cards in bed brings bad luck.

The rabbit's foot is an omen of luck convertible to every angle of chance of happenstance.

If, in playing cards, you are undecided what to play, lay down your cards, give them a shove and play the one that goes farthest.

Get up and turn around three times and sit down on a quarter, is a Negro remedy for bad luck.

Another way to change your luck is to throw a penny or some other small object of trifling value over the left shoulder.

Again, to change your luck take the first queen you draw and wish three times and the last time name the one you love the best.

It is unlucky to sit opposite the hinges of a table when playing.

The nine of diamonds is called the "curse of Scotland" because the country was betrayed at one time by this card as a signal to the enemy.

It is bad luck to look at your cards until they are all dealt.

Combination Lasts in a Shoe That Bends With the Foot

Every detail in design and making of Cantilever Shoes is carefully thought out for comfort.

The shank is not rigid as in ordinary footwear. Cantilevers *flex* with the foot. Instead of limiting the movement of the muscles, they help them to exercise freely and grow strong. In Cantilever Shoes you do not bind the foot; you *use* it. It strengthens from exercise. Cantilevers thus prevent and correct fallen arches.

Cantilever Shoes are made on a combination last. They provide plenty of room for the toes, easy breadth across the ball of the foot—yet they hug the instep and heel. By pulling the laces the shank can be drawn up snugly to support the arch. And at the heel there is no painful slipping.

The natural inner sole line—with the toes pointing straight ahead—encourages a natural poise. No strained cords, no tired muscles, no backache from walking, if you wear Cantilever Shoes.

A graceful boot in black kid, dark tan calf, Havana brown kid and white Egyptian cloth.

Send for Booklet

Good looking, trim lines, fine leather. Widths from AAAAA to EE. Send for booklet.

CANTILEVER SHOE SHOP
30 East Randolph Street (Room 501)
Atlas Block, Chicago

Protect your gums to save your teeth

Why do three out of every four men and women over thirty years have pyorrhea in some form? Why, despite the daily tooth-brushing, do they suffer from bleeding, tender, spongy or receding gums—symptoms which, if unchecked, lead to the loosening and the loss of teeth?

The answer is "gum neglect." They use dentifrices which may keep the teeth white and free from films, but do nothing more.

Unless the gums are kept firm and healthy, infection starts in the gum tissue and spreads to the bony root socket which holds the tooth in place. The tooth itself may be sound, but the support is weakened and destroyed.

Pyorrhocide Powder was compounded for the specific purpose of maintaining gum health as well as tooth cleanliness. Unlike other dentifrices, it is more than a mere formula of the chemist's laboratory. It was perfected through exhaustive tests and practice in clinics devoted exclusively to pyorrhea study and research.

Leading dentists prescribe Pyorrhocide Powder because it contains both gum-strengthening and tooth-cleaning properties of high effectiveness. It is medicated with Dentinol, a germicidal and healing agent widely used by the dental profession in the treatment of pyorrhea at the chair.

Pyorrhocide Powder keeps healthy gums healthy. It stimulates the blood circulation, maintains firmness and hardness, thus increasng the power of the gums to resist pyorrhea infection which constantly threatens.

If pyorrhea has already developed, Pyorrhocide Powder aids in repairing soft, bleeding, spongy or receding gums. It soothes the gums that are sore and inflamed.

The economical dollar package contains six months' supply. At all druggists and dental supply houses.

Free trial package to prove what real gum health means

Send coupon for free sample of Pyorrhocide Powder. Note how it leaves a refreshed, cleanly feeling of the teeth and gums long after brushing. To you who have used other dentifrices, it will prove a revelation. We will also send our educational booklet on the Prevention and Treatment of Pyorrhea.

THE DENTINOL & PYORRHOCIDE CO., INC. Sole Distributors

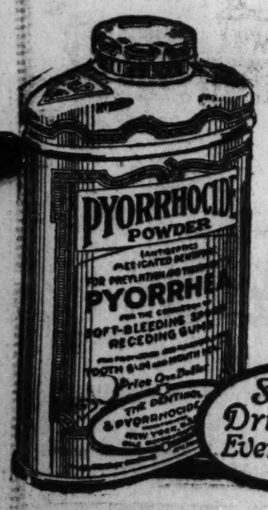

PYORRHOCIDE
POWDER
ANTISEPTIC
for Pyorrhea prevention

Sold by Druggists Everywhere

Our research work and our clinical and laboratory facilities enable us to disseminate information that is authoritative on pyorrhea treatment and prevention.

L. K. Slaught Pres.

FREE SAMPLE

The Dentinol & Pyorrhocide Co., Inc
Dept. 26
140 Broadway, New York City.
Send me, without charge, a trial package of Pyorrhocide Powder and your booklet on the Prevention and Treatment of Pyorrhea.

Name .....

Address .....

.....

Sears, Roebuck and Co. GUARANTEES

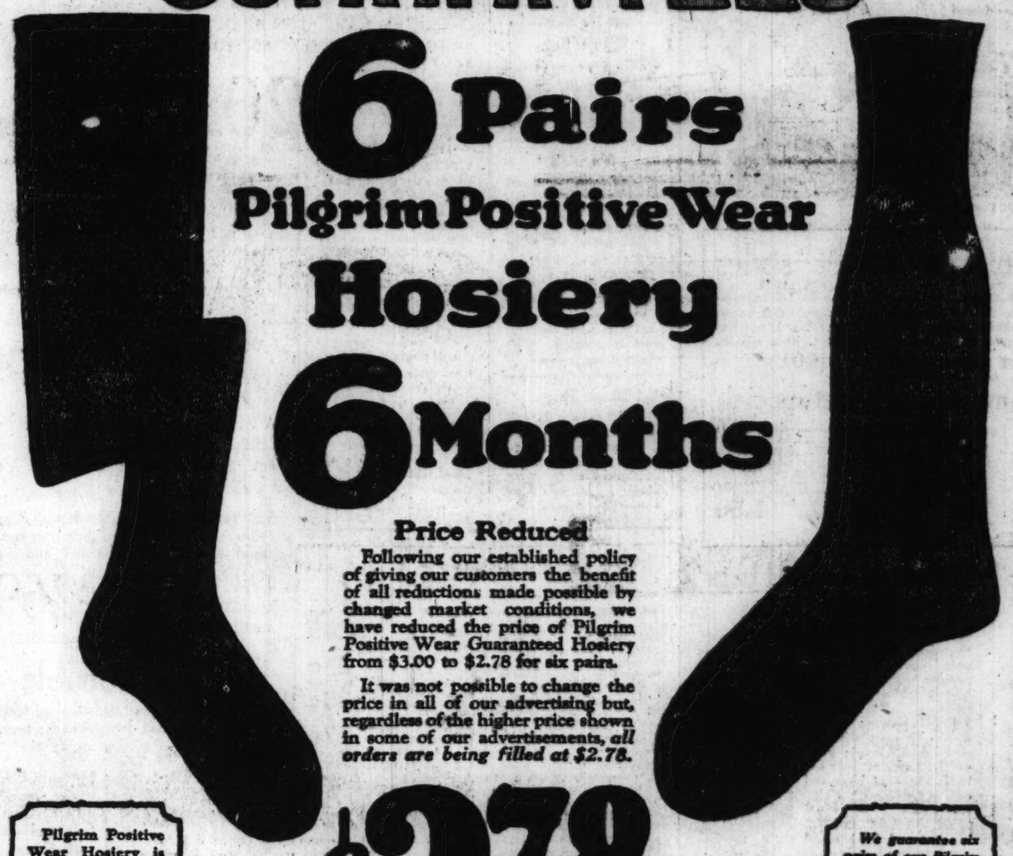

6 Pairs Pilgrim Positive Wear Hosiery 6 Months

Price Reduced

Following our established policy of giving our customers the benefit of all reductions made possible by changed market conditions, we have reduced the price of Pilgrim Positive Wear Guaranteed Hosiery from $3.00 to $2.78 for six pairs.

It was not possible to change the price in all of our advertising but, regardless of the higher price shown in some of our advertisements, *all orders are being filled at $2.78.*

Pilgrim Positive Wear Hosiery is knit from very fine selected combed cotton yarns, with special reinforcing at the soles, heels and toes—the three points of greatest strain. Women's stockings have garter tops.

$2.78

And 8 Cents Postage

We guarantee six pairs of our Pilgrim Positive Wear Hosiery to wear six months. If holes appear in any of them in less than six months, return them to us and we will replace them without any expense to you.

Fill in the spaces on the order blank below, indicating the color, size and number of boxes you desire. Sold only in boxes of six pairs. Write your name and address at the right and mail this order with check, postoffice or express money order to cover the price of the hosiery, plus postage at the rate of 8 cents for each six pairs.

Name _____

Address _____

1442

For Women

MEDIUM WEIGHT
Fully Seamless. Desirable Weight for Wear in All Seasons

	No. Boxes	Size
No. 432—Black		
No. 434—Dark Brown		
No. 436—White		

Sizes: 8½, 9, 9½, 10 and 10½.

LIGHT WEIGHT SEAMED BACK
Fine Knit. Have the Appearance of a Fashioned Stocking

	No. Boxes	Size
No. 443—Black		
No. 445—Dark Brown		
No. 447—White		

Sizes: 8½, 9, 9½, 10 and 10½.

EXTRA SIZE. LIGHT WEIGHT. SEAMED BACK
For Women Who Cannot Be Properly Fitted in the Regular Sizes

	No. Boxes	Size
No. 493—Black		
No. 495—Dark Brown		
No. 497—White		

Sizes: 8½, 9, 9½, 10 and 10½.

For Men

MEDIUM WEIGHT
Fully Seamless. Neat and Durable. Suitable Weight for All Wear

	No. Boxes	Size
No. 401—Black		
No. 403—Dark Brown		
No. 405—Navy Blue		
No. 407—Light Gray		

Sizes: 9½, 10, 10½, 11, 11½ and 12.

Chicago-Philadelphia-Dallas-Seattle

Send Your Order to the Nearest One of Our Four Stores

For Smooth Hands Smooth Complexions

If your face is exposed to wind or sun or your hands are at rough work all day, use a few drops of

PHILO-DERMA

Just rub it in until perfectly dry. This will make your skin soft, smooth and beautiful. Excellent toilet requisite for men as well as women.

Sold at Drug and Department Stores
35c

LANA OIL
Buttermilk Soap
The Original Buttermilk Complexion Soap. Use it for a clear skin.
"Everybody Likes It."
30 Years Old—and Still 10c
"Ask Your Dealer"
Graham Bros. Soap Co., 1818 W. Lake St., Chicago

Up to the minute shades
"It's in the Twist"

SP

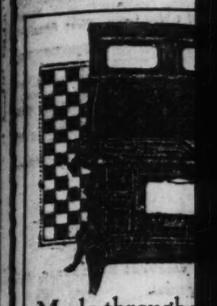

Made through
holes for coal
oven for either
with roomy, hi
are well made
All gas connec

$385 This 3-piec
proportions
ion seat.

TABLE $76
Brown mahogany, perfectly m
in both dresser and table. Al

$5.95

$96.50 Queen Ann
hogany.
48-inch top

$179 The greatest v
spring construct
Three pieces.

$79.85 Solid maho
end day-bed
with box.
Priced particularly low for this

Downtow
115 South Wa
Near Mon
OPEN Monday-Thur

South Sid
Ashland Ave.
Northwes
OPEN Thursday a

SPIEGEL'S 55th ANNIVERSARY SALE

HOME NEEDS

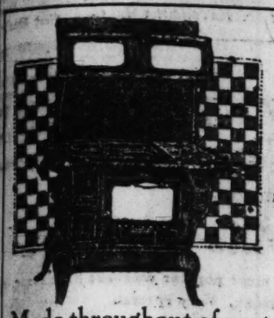

COMBINATION COAL AND GAS RANGES

$98

Made throughout of cast iron, have four holes for coal and four for gas. Large oven for either coal or gas. Complete with roomy, high closet. These ranges are well made. We guarantee them. All gas connections made free.

SPECIAL DISPLAY 9x12 WILTON VELVET RUGS

$44.80 These rugs represent the newest in design and color combination. They are specially priced much less than regular for this sale only. The texture of the yarn, the quality of the dye, the durability of the weave, all assure satisfactory service.

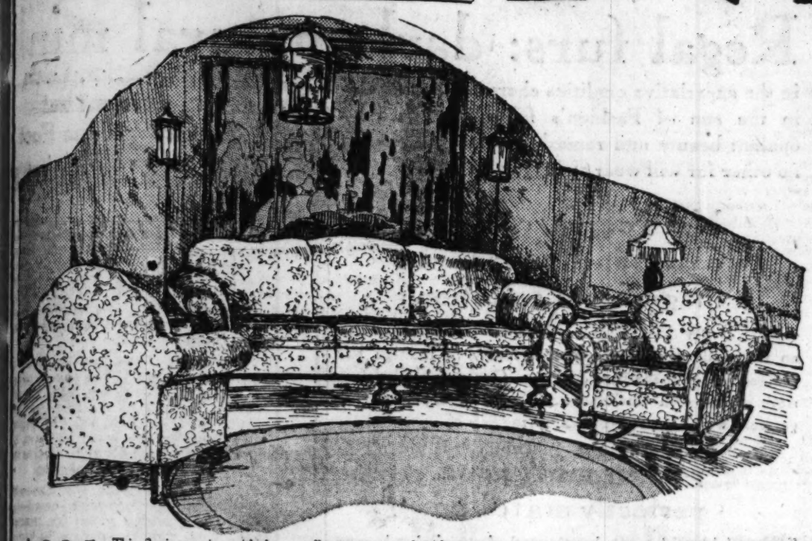

$385 This 3-piece suite with large roll arms, covered with tapestry, is a superior value, as shown by its full size proportions, its webbed bottom spring construction, its spring edge, spring back and spring filled loose cushion seat. It is truly a gorgeous suite at a very low price.

OPEN AN EXTENDED ACCOUNT

Regardless of the amount of your purchase, it is not necessary for you to deprive yourself of your surplus money in paying for it.

Open an extended account, which grants you the privilege of paying for your purchase by monthly remittances in convenient amounts.

You are not limited to 30, 60 or 90 days.

You can extend your account over any period that will be satisfactory to you. No interest is charged.

HUNDREDS OF HOME-NEEDS NOT ILLUSTRATED HAVE ALSO BEEN SHARPLY REDUCED —MANY OF THEM AS MUCH AS

20%

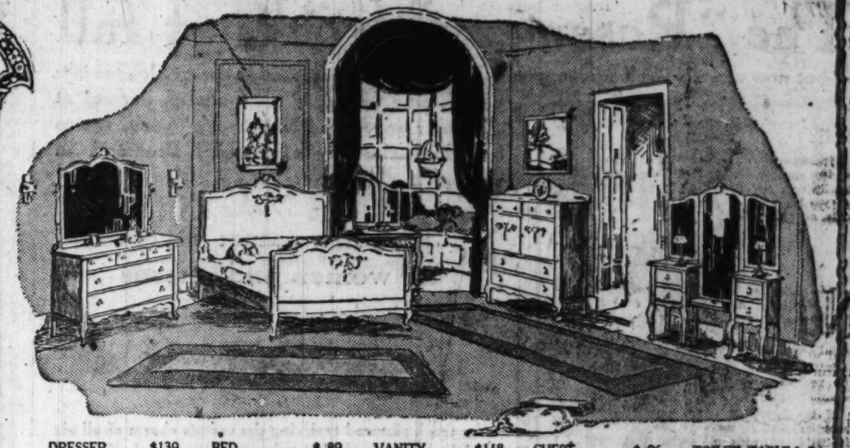

DRESSER .....$139 BED .....$ 89 VANITY .....$118 CHEST .....$ 96 TOILET TABLE $ 94
Queen Anne design of exceptional merit—made of antique brown mahogany. Large plate mirrors. This suite, any piece of which can be bought separately, is a representative value of our tremendous display. It has been specially priced for this sale and we earnestly encourage your inspection and comparison.

TABLE .....$76 CHEST .....$88 BOW BED .....$96 DRESSER $98
Brown mahogany, perfectly made and finished. Bow-end bed. Three concealed drawers in chest. Large plate mirrors in both dresser and table. All have dust-proof bottoms.

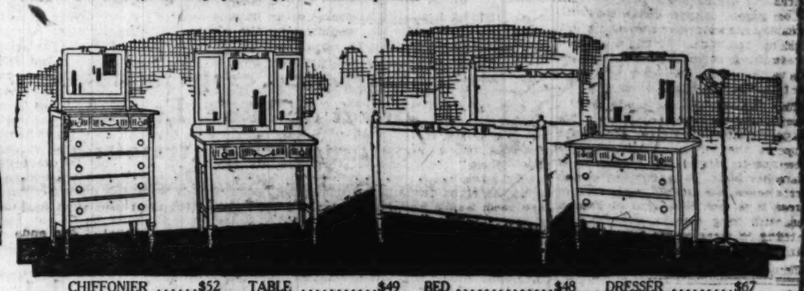

CHIFFONIER .....$52 TABLE .....$49 BED .....$48 DRESSER $67
Walnut finished bedroom set. Dresser and chiffonier have large mirrors. This set at our sale price represents one of the best values we offer. Pieces sold separately if so desired.

$5.95 This Fernery, mahogany finish, complete with metal flower container. *A Sale Bargain*

$14.95 This sewing cabinet, mahogany finished, notion tray in top drawer, deep side pockets. A bargain for our sale.

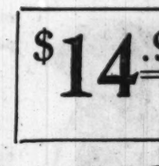

$96.50 Queen Anne design, antique brown mahogany. This 5-piece set consists of a 48-inch top table and 4 chairs.

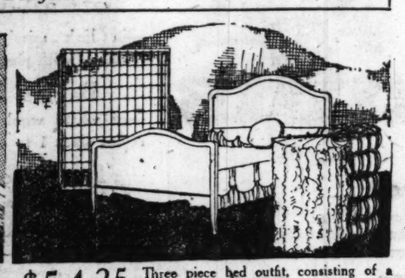

$54.25 Three piece bed outfit, consisting of a Queen Anne bed in genuine mahogany, a metal coil box spring, and a 45 pound felt mattress.

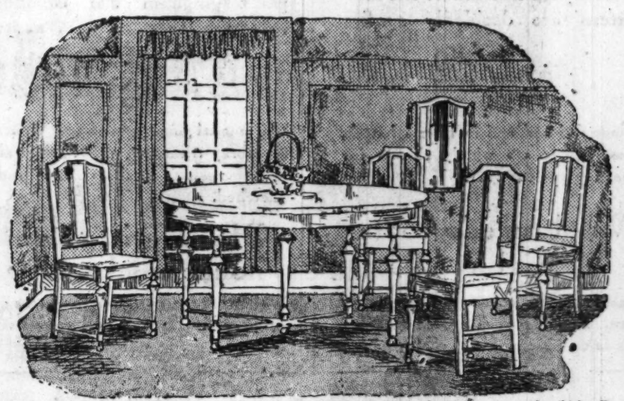

$79.85 We have been selling this set for some time. It is the one with which all Chicago makes comparisons. 48 inch top Jacobean William and Mary table and four slip seat chairs to match.

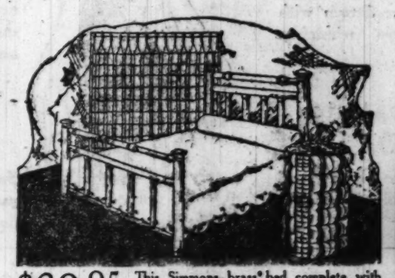

$39.95 This Simmons brass bed complete with steel spring and 45 pound felt mattress. A sale bargain.

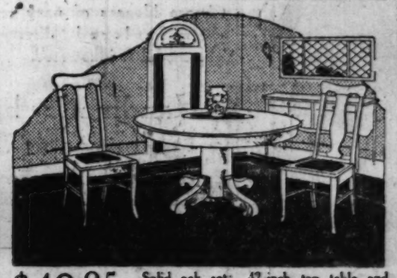

$49.95 Solid oak set; 42-inch top table and four leather seat chairs, complete at our sale price.

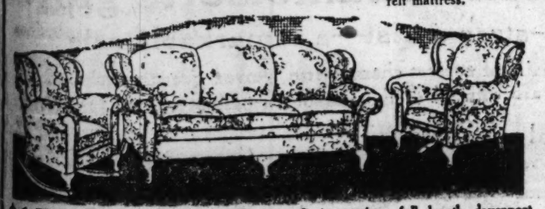

$179 The greatest value in Chicago. 3-piece suites, full length davenport, spring constructed, spring filled loose cushions. Covered with tapestry. Three pieces.

$47.75 Colonial dresser, golden oak, 22x26 inch plate mirror; well constructed drawers. Only one of four specials.

$99 The Kroehler Kodav set at our price is an unequaled value. The frames of koday chair and rocker are solid oak; the backs and seats are upholstered over deep springs. One operation converts kodav into a full size bed, which folds all bedding, even when closed. A living room set by day, a bed by night.

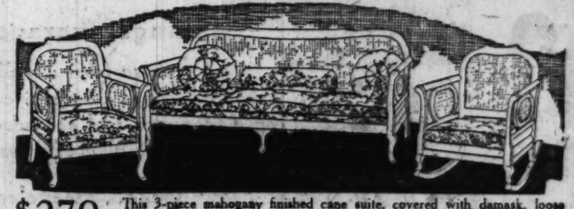

$279 This 3-piece mahogany finished cane suite, covered with damask, loose cushion seats. Davenport complete with two rosette pillows and bolster. Made to your special order.

$79.85 Solid mahogany cane end day-bed, complete with box spring. Priced particularly low for this sale.

$26.50 Solid walnut tea wagon. Large tray. Splendid value.

$3.95 Solid oak rocker, durably made. A rare bargain.

$11.60 Vernis Martin crib, complete with steel spring.

$7.95 Oak comfort rocker, broad seat and shaped back.

Our Downtown Store, 115 So. Wabash, near Monroe St., will be open Monday Evening

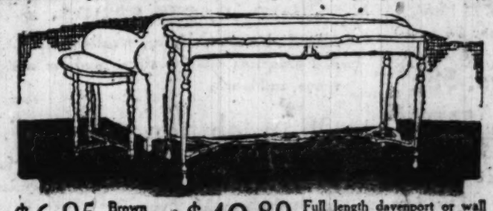

$6.95 Brown mahogany finished top, Tudor design. Very attractive.

$49.80 Full length davenport or wall table. Brown mahogany, shaped and molded edge top. Mahogany grain shows to unusual advantage.

$29.50 Mahogany cane rocker or chair. Beautifully finished. Durably set cane back and seat.

$39.65 Solid mahogany William and Mary library table. Has 28x48 inch top.

$34.65 Antique mahogany finished gate leg table. Measures 42x48 opened.

Downtown Store—
115 South Wabash Avenue
Near Monroe Street
OPEN Monday-Thursday-Saturday Eves.

South Side Store—
Ashland Ave. and 48th St.
Northwest Corner
OPEN Thursday and Saturday Eves.

Spiegel's
HOUSE FURNISHING CO.

Northwest Side Store—
2023-35 Milwaukee Avenue
Near Armitage
OPEN Thursday and Saturday Eves.

South Chicago Store—
9133-35 Commercial Avenue
Near Ninety-first Street
OPEN Wednesday and Saturday Eves.

10 yds. longcloth, 3.50

This quality is especially suitable for making undergarments and children's clothes; it is in a specially soft finish.

Cotton wash satin, 1.35 yd.

A lustrous, soft finished satin, light, but durable; in white and delicate pink; 36-inch width. Second floor.

MANDEL BROTHERS

Continuing to afford October attractions in unusual volume and of surpassing merit.

Diamond solitaires, $45

An exquisite assortment of these, in white gold mountings with platinum tops. The diamonds are of an

unusually brilliant quality

and in 10-100 to 15-100 kt. size. Excellent values. First floor.

New dress goods—suitings—coatings—decidedly below regular

Fabrics on which Fashion has bestowed unqualified approval—late products of leading foreign and American looms, in those rich tones which undoubtedly will be vogue throughout the fall and winter—are so moderately priced as strongly to attract all women who thriftily would follow the prevailing mode.

54-inch tricotines at 6.50

The grade used in the very finest garments, and the correct weights for both suits and dresses; all wanted colors and black in this group, and remarkable values.

54-inch fine clay serges, 4.65

Closely woven, nicely finished, long-wearing materials in the proper weight for suit or frock, and in the wanted shades of navy. The price is extremely low.

54-inch poiret twills at 6.50

One of the very best grades of one of the season's most popular weaves; handsome, soft finished, fine twilled cloths, in navies, browns and black. Very special.

50-inch imported plaids, 3.85

Extra fine quality plaids of French manufacture, in newest designs and handsome color combinations; vogue for sports skirts and misses' and children's dresses.

54-inch chiffon broadcloths, 5.45

Excellent grade, silk-finished chiffon broadcloth in a comprehensive range of newest colors, and black. 5.45 is a very special price for this notably fine quality.

54-inch "chamo" coating, 7.65

—the season's newest; woven from the choicest grade of cashmere yarn, with a soft, camel's hair finish; in the correct coating weight, and all wanted colors.

Imported French all-silk duvetyn, for the costliest gowns and dresses—here exclusively; in a complete range of newest French colors; 20% below regular price, at 9.85. Second floor.

The "Rosemary" frocks of fall

—but now arrived—splendidly sustain their manufacturers' wide-spread, long-established fame for vogue and value in dresses at a popular price—and "Rosemary" frocks are to be had exclusively at Mandel Brothers', in Chicago.

Six ultra smart styles for women and misses

$55

—the frock pictured typifying the unique charm of all six models. Moreover, by concentrating on a half dozen styles, the "Rosemary" makers effect remarkable economies, that explain values at $55 which otherwise would be inexplicable.

Spanish lace, crepe madelon, duvet de laine, English costume velvet, tricotine,

and other fashionable materials, are charmingly employed in "Rosemary" frocks for street, afternoon and informal evening wear. Fourth floor.

From Paris milliners

—from the exclusive ateliers of the Rue de la Paix, Place Vendome and Rue Royale—a brilliant collection of French

chapeaux, selected in person by our representative, and brought by her to America on the steamship "Imperator," is now on view to fashionable Chicago. Fifth floor.

Maria Guy, Louison, Lewis, Hermance, Susanne, Saget, Vimont, and others, are represented by their latest interpretations—at $25 and $75.

The hat pictured is by Maria Guy. The irregular brim, extremely wide at one side, sounds a fashion note distinctly new. The full crown is of Scotch mole, the brim of brown Chantilly lace, finished with brown and metal ribbon. $75.

Regal furs: dark, natural mink

in the superlative qualities characteristic of the Mandel collection, merit their place in the sun of Fashion's favor through their opulent beauty and remarkable longevity—for no other fur will wear so long or so well.

Mink capes, coatees, coats and wraps—a magnificent selection

—much larger than in former seasons—affords Madame an unusually advantageous opportunity to indulge her preference for these furs de luxe. Our own skilled furriers in our own workroom, fashioned every mink fur garment we offer you—thus assuring you of

perfect mink pelts, perfectly matched

The models are late, authentic, and of surpassing beauty—as you may glimpse from the imperial wrap sketched. Mink capes and coatees, at $600 to $2,500. Mink coats and wraps at $1,100 to $4,500. Fur salon, fifth floor.

Natural, dark mink chokers

—made of one, two, four, six and eight skins—are shown in a large variety of styles for fall wear. $25 to $250.

Smart mignonette blouses

Modish Russian blouses of novel mignonette are enriched with collar, cuffs and belt of duvetyn. Moderately priced

at 10.75

Choose blouses of navy or brown with cherry colored duvetyn trimming. The model is illustrated.

Handmade batiste blouses at 5.75

Exquisite blouses from Porto Rico; hand made and adorned with hand drawn work; with popular tuxedo collar and cleverly cuffed. Third floor.

Fashionable wool scarfs

Becoming, warm scarfs of soft brushed alpaca and mohair yarn in a smart checked pattern are decidedly special

at 7.50

Fringe finished and in liberal length, these scarfs are widely chosen for street and motor wear.

Wool tuxedo coats special at 9.45

Smart tuxedo coats of fine zephyr yarn. Your choice of a wide range of bright, new shades. The price is decidedly low. Third floor.

House dresses of gingham

Attractive, practical dresses of plaid gingham are excellent values Third floor.

at 6.75

The model has contrasting colored chambray trimming, shawl collar and white vestee, pockets and sash. Sketched.

Plaid gingham house frocks, 9.75

Well made frocks of fine ginghams are smartened with white collar and vestee and cleverly sashed and pocketed.

Kiddies' wool sets, $15

Comfy winter outfits—sweater, toque, leggins and mittens—made of brushed wool or knitted in cardigan stitch. One style sketched. Sizes 2 to 6 years.

Infants' sweaters of all-wool, 5.95

—in link stitch; all-white or white trimmed with pink or blue; 1 to 3 yrs.

Babies' leggins, 2.95

—of white wool in footed or footless style; sizes 1 to 4 years. Third floor.

Tots' wool toques, 1.25

—white or colored to match sweaters.

Infants' wool mittens, with or without thumb, at 75c.

Silk-lisle union suits, 1.85

—savings average ½

A large purchase from a well-known maker comprises discontinued lines, canceled orders and seconds—union suits of silk lisle, plain or swiss ribbed,

low necked, sleeveless, knee length models

—all suits fully reinforced; sizes 34 to 40.

Ribbed bloomers, 58c

—in pink or white; sizes 4 to 8. Very special.

Swiss ribbed vests of silk lisle, 1.25.

Mercerized silk lisle bloomers; "Marvel fit," fully reinforced; sizes 5 to 9; 1.95. Third floor.

1,200 yards novelty printed silks

36-inch. 1.95 **40-inch. 2.95**

Silks of a high standard, and in a wealth of designs—gay and unconventional, or quiet and conservative; in colorings brilliant and luminous, or soft and subdued. All-silk radiums, satins, twill silks and fleur de soie, adaptable as linings for coats, suits, capes, wraps and furs, and for plaited skirts for California and southern wear.

36-in. dress satins, 2.95

All-silk, beautiful luster, excellent weight, soft and graceful; delicate tints, medium and dark tones, and black.

36-in. tricolettes, 2.45

A decidedly smart, firm, even, knitted fabric, practical for every day in the year; in new and staple shades, black and white. Second floor.

38 in. chiffon velvet, 8.50

Exquisite, lustrous, soft, deep, rich pile fabric, noted for its draping qualities; every popular fall street shade in this group.

Black chiffon velvets

from American and European looms; all-silk and silk faced velvets in deep, rich, raven black; 39 to 42 inches wide; 8.50 to 22.50.

Women's chamoisette gloves

—strap-wrist—a remarkable sale

400 dozen pairs of perfect chamoisette gloves were purchased "at a price" and are offered at the season's smallest figure. First floor.

Special at **1.25**

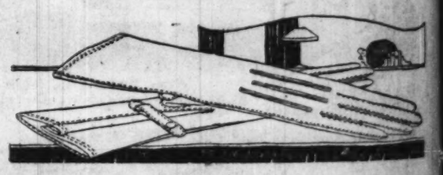

The strap-wrist feature also makes them particularly desired. They are smart appearing and are very easily washed. White gloves only in this exceptional group at 1.25.

Women's imported glace gloves, 2.15

2-clasp gloves, with paris point and embroidered backs, in light tan, brown, gray, white and black.

Women's imported glace gloves with popular strap wrist; white only; special, 2.35.

Real filet lace, 35c to 75c

—extra special values

A wide variety of pleasingly patterned edgings and insertions, ¼ to 1 inch wide. First floor.

French metal allovers and nets, 2.25 to $17 yd.

Gold or silver, bright and dull; beautifully patterned; 18 to 36 in. widths. For dressmakers and milliners.

Figured and dotted all-silk nets, 2.95 yd.

Double width all-silk nets, shown in brown, navy and black.

Women's dress and walking oxfords, 9.50

Smart footwear, superior in last and leather, and greatly underpriced because bought far below regular market figure. Such oxfords are highly favored for fall wear with wool hose. Shoe shop, fifth floor.

Brogue oxford ties of brown Russia calf, special at 9.50

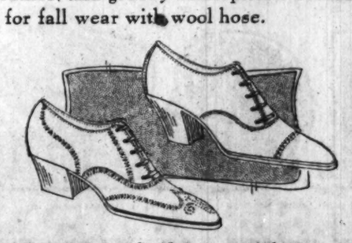

A good looking model with heavy walking soles and heels; fancy perforated tip, boxing and vamp; blind eyelets. In all sizes.

Trim walking oxfords of brown calfskin, attractions at 9.50

Made of fine brown calfskin, over a smart, walking last and with welt sole. A model of assured vogue. Fifth floor.

Women's spats, Fit Rite and oxford models, in wanted colors, special, 3.50 and 4.50 pair. Oxford trees, 2 pair, 25c.

Odd lots of plaid blankets

much reduced for clearance

These strongly woven plaid blankets are wool mixed with just enough cotton to prevent shrinkage. Eighth floor.

Wool mixed blankets, 8.65

Well woven; tan and white, blue and white. Size 66x80 inches.

Plaid wool-mixed blankets at 12.90

—of wool and cotton; in fancy or block plaids; size 70x80 inches.

Fine wool-mixed blankets at 10.20

Plaided in tan, blue, gray and pink; bound. Size 68x80.

All-wool, plaid, bound blankets, 70x80, 16.85.

The Last Word in Paris Fashions

GOWN FROM CALLOT'S.

By Mary Brush Williams.

[Tribune Foreign News Service.]

PARIS.—[Special Correspondence.] —I have just been to Che ..t's. The woman who accompanied me and I have had a great discussion whom is the more chic—Cheruit Callot Soeurs. I am at present on the subject of Callot's, so you I suppose, discount a little bit thing I say. But why? I did not them. Many a woman before along has gone bankrupt there. of my points is, however, that 'I proportionately they are so much

ked the price of a dress there the day in black velvet, all hand em- ed in blue beads, and it was than $200. There is a band four wide of solid hand embroidery the bottom. I ordered it then there, trusting to a divine provi- that the line would be good for Kind friends told me later that I not sit all down all winter—at least until along toward spring—for sitting would leave an imprint elvet.

ent and transmitted that glad s the Callots, and they said they not—that their customers did ear their dresses as much as all or something to that effect—but they would put a little drape over ich I should remember to pull up I sat, and just be careful about on cane bottom things, and they ght I should be all right. It sounds practical and human, doesn't it? e if you were buying of the great- makers in the world, but of ly accustomed to doing for folks."

ay, Cheruit had some most ingly smart things, and they e to two generalizations that I e come to before. I am always person in the world to get a e if they have come to you al- don't discard them on that ac-

1—Dress of blue serge with trimming of bright green braid.

2—Dress of yellow chiffon trimmed in patterns of thread lace.

3—Gown of plum velvet lined with silver brocade in blue and yellow and trimmed in fox fur.

4—Costume of black velvet with cape trimmed in fox. Wide belt is of interlaced braid of tarnished silver.

count—they will not be old for many a long day, for they are only just born in Paris. The openings for the Parisians have not taken place—and as for the American buyers, you would get the impressions the big dressmakers of Paris did not take much pains for them. They all go on their vacations at this time.

Anyway, here are my two deductions, drawn from the wondrous creations from the house of Cheruit. Draperies are pretty much all on one side—but if you wish them on two sides or the middle or the back, go to it. The French are so individual, and every fellow so entirely for himself that you cannot make a statement without hastening to mention that the opposite is just as true. Anyway, it is very new and clever to pull everything on one side, and have the entire effect of length greater on that side, as if the drapery dragged it down.

The other deduction is that the bell sleeve is about to win out and be accepted. I think it hard to make any dress look distinguished that has a bell sleeve, but what I think is unimportant. They are on almost everything, and unless the Parisian lady rejects them they will abide among us for some time.

The first sketch shows them, although somewhat shorter than they usually appear. I think them prettier this length. This is a "little dress" of blue serge with tiny strips of bright green silk braid. The collar is of white felt edged with stiff white cord, put on in the form of a pattern. The same trimming is repeated round the bottom of the skirt. Of course, as you can see, the sleeves get their bell shape from the treatment of the trimming. The same pattern is repeated on a much larger scale down the sides of the skirt.

The second dress is of yellow chiffon, and I thought it contained good points or suggestions. If it were for me, I should make the sleeves short and yank that thing from round the neck—but I told the artist to draw the model as we saw it. The tunic, or overdress, is what I liked for our American readers. It is gathered on to the skirt low down and with a "heading" or rusch standing above the cord which runs round to mark an artificial waist. On the left side it is open, showing the skirt of the dress. The ornamentation is of thread lace, in patterns (such as you buy when you are in Paris) to appliqué on pillows and bedspreads and bureau scarfs. There are shoulder pieces of twisted silk.

The third costume would make a charming effect at the opera in Chicago this winter. I wish I had it and the Chicago opera to wear it to. The gown is of plum colored velvet, lined with silver—at least where the lining shows it is of silver; I shouldn't be surprised if it suddenly became white satin when it got behind the scenes. The cape is of old Italian brocade in blue and yellow, with deep edgings of white fox, and a line of fox marking a low yoke.

The fourth illustration is a gown of black velvet and a black fox trimmed cape of the same material. The gown has straight lines and depends on its belt for its variety. It is of interlaced braid in tarnished silver. Two motifs of it run down the skirt. The cape ties with a chinchilla cord. The hat is of soft satin trimmed in ostrich.

Bright Sayings of the Children

This department appears every day in The Daily Tribune.

The Tribune will pay $1 for each child- ish saying printed. The story told must never have been printed in any magazine or paper. It is not possible to acknowledge or return unavailable contributions. Write on one side of the paper. Address bright sayings to Aunty Bee, The Tribune, Chicago.

Little Francis was attending his first party, and among the things served for refreshments was cocoanut cake. Francis had never seen shredded cocoanut before, so when the hostess saw him busily engaged picking out the shreds and placing them on the side of his plate, she asked:

"Francis, don't you like cocoanut cake?"

"Yessum, I fink I'll like it when I get the slivers picked out of it," he answered. M. D.

Little 3 year old Frances was playing with a little neighbor girl, when her father rushed in and breathlessly exclaimed that they had a brand new baby at their house. He carried little Frances home and conducted her to the room in which the wee morsel reposed.

Frances' association with babies was limited to her twin cousins, with whom she played a great deal.

She now viewed the new arrival for some moments in silence. Finally in a voice of mingled relief and disgust she asked:

"Where's the other one?" V. G. N.

My little sister, Betty, 4 years old, is quite a traveler. One day she went out and did not come back until dark, and I went out hunting for her. Suddenly we saw her coming along quite unconcerned. When asked how she found her way home, she replied, "O, the moon showed me when I came home from my journey." M. N.

Little Esther and Bobbie were visiting a neighbor who had a grand piano. Bobbie looked at it, then turned to his little sister and said: "That isn't like our piano, is it?"

"No," she said, "that must be a downright." C.

Bobbie's dad at last became tired of going after him to the neighbors every evening, so Bobbie finally got the promised spanking.

"Why don't you come home at supper time?" his grandpop asked him, "you know papa doesn't like to look for you every night."

"Yes," sobbed Bobbie, "but that new boy likes me so much that I just don't like to leave him alone." H. A. D.

Alice and Dick looked very much alike and were about the same size, although Alice was a year older than Dick. One day they were out walking with Fido when a lady stopped to admire the trio and ventured: "I presume you and little brother are twins?"

"No, we isn't," replied Alice earnestly. "Brother and Fido is twins; they were borned on the very same day!" F. J.

Little Doris was visiting her grandmother down in the country. She had never gathered eggs before and always thought that they came from the grocery store. When she was asked if she would like the job, her eyes sparkled and she said, "Yes, but don't tell mother."

So after finding several big white eggs, she could stand it no longer and went rushing in to her mother and said excitedly, "Look, mother, these are home grown eggs." A. S.

Prolongs the Life of the Finest Fabrics

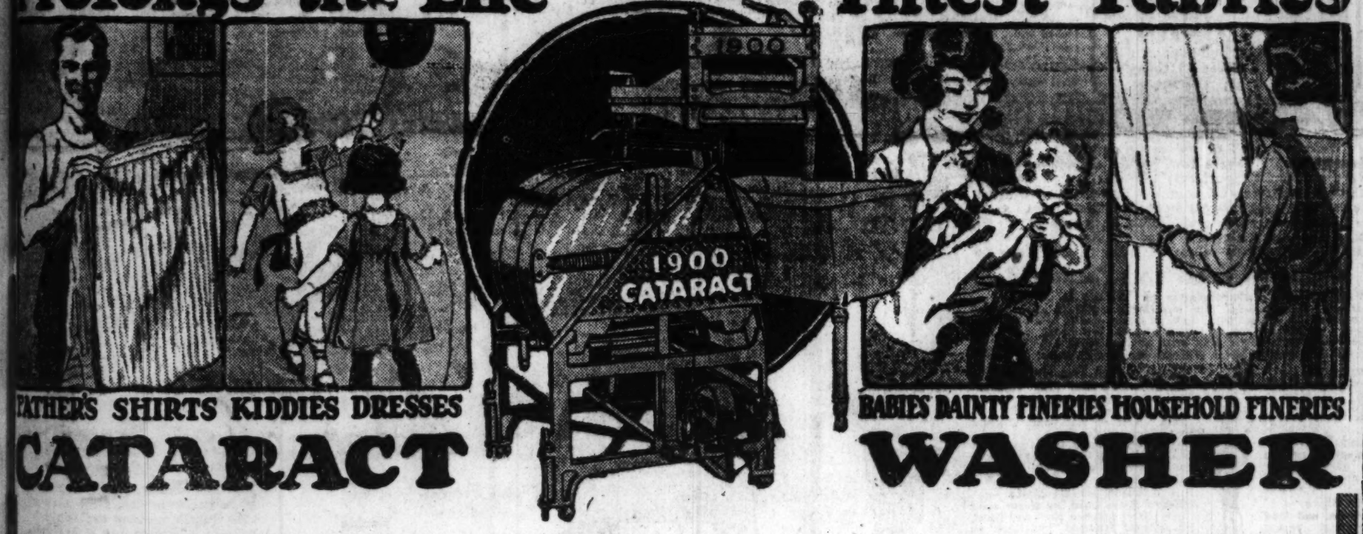

FATHER'S SHIRTS KIDDIES DRESSES

BABIES DAINTY FINERIES HOUSEHOLD FINERIES

CATARACT WASHER

YOUR daintiest lingerie and your flimsiest laces will be beautifully washed in the 1900 Cataract and they will come out of the glistening copper tub as clean and fresh as new with every thread intact, and every trace of dirt removed. The construction of the 1900 CATARACT washer removes the possibility of wear and tear upon your clothes and this is only one of its many advantages.

IT relieves you of the most tedious tasks a housewife performs. When the washing is done in the old fashioned way it means tired arms, shattered nerves and hurriedly prepared meals. In fact much of the serious illness to which woman is heir has been traced to the rub-board.

PREVIOUS to the invention of the 1900 CATARACT WASHER it was the housewife's duty to perform these tasks uncomplainingly; but now it is no longer necessary, science has come to the rescue. Your husband does not expect, nor would he allow you to rub and scrub your youth away when you may do the washing better and more economically by the use of the labor-saving 1900 CATARACT ELECTRIC CLOTHES WASHER.

The 1900 Cataract Washer Is the Best

ALL washing machines will wash your clothes, and wash them clean, they are all a blessing to womankind and a relief from back breaking drudgery of the rub-board, but you are interested in the washer that will get you out of the laundry at the earliest time, and that will give you, week in and week out, service for years. You will find these desirable features in the 1900 Cataract Washer. Its rustless copper tub oscillates on an exclusive patented principle, forces the water over, under and through the clothes in a figure eight motion.

THE electrically operated wringer swings to all positions, so that you may wring your clothes from the rinse to the blue and thence into the basket, completing your washing without a tiresome effort. While you are doing this, the oscillating tub is washing another lo of clothes. The large capacity of the tub will also appeal to you, and the fact that there is absolutely no machinery within the tub is of prime importance. The sturdy construction of the 1900 Cataract insures a lifetime of satisfactory service.

A Small Down Payment Is Sufficient

We do not ask you to tax your pocketbook, in fact we have purposely made arrangements so that the payments can be made in such a manner that the amount you actually save by the use of the 1900 CATARACT will pay for it. Thus you may purchase this wonder working machine without missing the money. Why not make up your mind now to do away with the old fashioned rub-board and its heritage of ills—it is an injustice to yourself to rub and scrub and put up with red hands and red arms when you may wash your clothes so beautifully in the 1900 CATARACT Washer in less time for less money, and with much less effort. Visit our demonstration on the sixth floor THE FAIR or at the Cataract stores listed below.

The Magic Figure 8

The Store of To-day and To-morrow

THE FAIR

Established 1875 by E. J. Lehmann

State, Adams and Dearborn Streets

Cataract Stores

3409-3411 W. Madison St.
6534 So. Halsted St.

Milwaukee Ave. at Fullerton
2920 Lincoln Ave.

Sweet Mellow Tones always come from the long French Horn—

—likewise from the Long Puritan Horn

Completely built in the Puritan Factories—every part guaranteed

Few instruments possess a tone as sweet and mellow as the French horn; and few have a horn that equals the French horn in length.

The long horn of the Puritan Phonograph, like the extended French horn, greatly amplifies the sound waves and *mellows and enriches* the tone. This long horn is an exclusive Puritan feature.

The Puritan Reproducer is extremely sensitive. The Puritan Tone Arm is specially constructed so nothing obstructs the travel of sound waves. This combination of exclusive features results in clear, clean-cut tones, true to the original.

Ten Models

There are ten Puritan styles; one is sure to please you. Two beautiful Console Models of period design.
All styles play all makes of records. Hear Puritan Records demonstrated and note the exceptionally fine tone that comes from the long Puritan horn.

Dealers: The Puritan Proposition is unusually attractive—Write for it.

United Phonograph Corporation, Sheboygan, Wis.
Chicago Office, 1414 S. Wabash Ave.

PURITAN STORES

CHICAGO DISTRICT

American Music Co., 4108 Indiana Ave.
Art Music Shop, 3451 W. 12th St.
Art Music Shop, 2701 W. North Ave.
Art Music Shop, 1645 W. 12th St.
Brazen Piano Co., 3511 Roosevelt Road.
Cohen Brothers, 1400 Halsted St.
Eggert Furniture Co., 6402 S. Halsted St.
F. W. Heimann, 1125 Milwaukee Ave.
Illinois Furniture and Carpet Co., 806 W. North Ave.
M. J. Kennedy, 832 Republic Bldg.
Mayers Furniture Co., 1425 Milwaukee Ave.
James Michael, 6565 S. Halsted St.
Murphy Furniture House, 6421 Cottage Grove Ave.
Joseph F. Nelson, 5457 S. Ashland Ave.
North Ave. Furniture Co.
Chas. Nothowald, 1604 W. 47th St.
C. J. & A. Novesky Co., 2917 Sheffield Ave.
Aug. J. Peterson, 3411 W. North Ave.
W. A. Prahlow, 826 No. American Bldg.
Roman Furniture Co., 2839 Milwaukee Ave.
Union Liberty Co., 4706 S. Ashland Ave.
Union Liberty Co., 1372-78 Milwaukee Ave.
Union Liberty Co., 1565 Milwaukee Ave.
Union Liberty Co., 1257 N. Paulina St.
Wyman, Babb & Co., 604 Republic Bldg.
Wm. F. Zeger, 3520 Thirty-second Pl.
Thomas Phonograph Shop, 3127 S. Clark St.

Aurora—George E. Abbott.
East Chicago, Ind.—Joseph Wadas.
Joliet—Enterprise Furn. & Carpet Co.
Joliet—Joliet House Furniture Co.
Joliet—Standard Furn. Co.
Maywood—S. Diamond.
North Chicago—Chas. Gordon.
Oak Park—A. J. Maher.
Oak Park—House of Music.
Hammond—J. M. Wilcockson Music Co.

STATE OF ILLINOIS

Alton—Davis Piano Co.
Anna—W. H. Taylor.
Bourbonnais—Van Vossen Music Co.
Belvidere—A. Lenzen & Co.
Benton—Southern Illinois Music Co.
Cairo—J. H. Lamb Piano Co.
Carlinville—C. A. Steinmeyer.
Centralia—S. S. Clark, Jr.
Centralia—Fair Furniture Co.
Champaign—Lillard & Gessman.
Decatur—Anderson Music Co.
Dixon—W. F. Strong Music Co.
Elgin—Kimball Furn. & Rug Co.
Farmer City—Hammer & Webb.
Galena—E. C. Redfearn.
Geneseo—Fehr's Music & Art Shop.
Kewanee—Carpenter, Cavanaugh & Boyle.
Mendota—F. R. Bailey.
Moline—Fisk & Loesely.
Moline—J. Bonners & Sons.
Monticello—Home Furniture Co.
Mount Carroll—Fred S. Carley.
Murphysboro—Morgan Music Co.
Neoga—L. T. Votaw.
Ottawa—The Leader Furn. & Rug Co.
Peoria—Jansen & Jocelon.
Pittsfield—Geo H. Brunswick & Bro.
Princeton—Johnson & Johnson.
Quincy—Ware-Wayland Co.
Rockford—Blomquist Furn. Store.
Sycamore—O. F. Anderson.
Springfield—G. A. Wherrag.
Streator—D. Heenan & Co.
Woodstock—Elmer Carlson.

STATE OF WISCONSIN

Milwaukee—Charles J. Orth, 504 Grand Ave.

STATE OF INDIANA

Acton—Geo. Phemister Co.
Auburn—Dilgard Furn. Co.
Bluffton—Wells Drug Co.
Crawfordsville—Claypool-Lacey Music Co.
Indianapolis—W. H. Reed & Co.
La Porte—Beck & Hensel.
Mishawaka—E. H. Longstreet.
Orleans—E. M. McKnight.
Portland—Palmer's Music House.
South Bend—C. W. Cripe.
Terre Haute—Scott & Hart.
Vincennes—Vowell Music Co.
Warsaw—L. J. Bibler.

STATE OF MICHIGAN

Albion—C. E. Marsh.
Ann Arbor—Allmendinger Music Hse.
Bangor—Slawson & Sons.
Calumet—Getely-Wiggins Co.
Coldwater—F. J. Reed.
Escanaba—Hill Drug Store.
Flint—Flint Home Furnishing Co.
Grand Rapids—Chaffee Bros. Furn. Co.
Holland—Jos. P. Breuwer Co.
Houghton—Gately-Wiggins Co.
Iron Mountain—Gately-Wiggins Co., A. E. Garland.
Ironwood—O. Lekvall.
Ishpeming—Gately-Wiggins Co.
Kalamazoo—Horace Prentice & Son.
Marquette—A. S. Cameron.
Mt. Clemens—De Stieger Piano Co.
Muskegon—J. D. Vanderwarp.
Norway—David A. Asp.
Rockford—Dick Risser.
Saginaw—Kately's Furniture Co.
Sault Ste. Marie—Conway & Hall.
St. Joseph—Fred A. Potter.
Wakaburg—F. J. Fersion.

STATE OF IOWA

Atlantic—W. A. Schrader.
Cedar Falls—Hinno Music Co.
Cedar Rapids—United Piano Co.
Charlton—Combs & Clemes.
Cherokee—Kendall J. Nelson.
Des Moines—Anderson Furn. Co.
Des Moines—River Front Furn. Co.
Ft. Madison—Schaffer Music Co.
Grinnell—Grinnell Music Co.
Hawarden—W. E. Bray.
Jefferson—Mark Wood Co.
Knoxville—Osborn, Ernest E.
Muscatine—D. A. Frazier.
Oelwein—Hanson Music House.
Oskaloosa—Ballinger-McNeal Piano Co.
Perry—Waters & Donohue.
Shenandoah—Frank Ansheutz.
Webster City—Miller Furn. & Under taking Co.

STATE OF MISSOURI

Hannibal—Charles H. Starch.

Puritan Phonographs and Records

PRACTICAL AND FANCY NEEDLEWORK

By Clotilde

Questions on problems confronting the home sewer will be answered in this column or by mail if a stamped, addressed envelope is inclosed. Address Clotilde, Chicago Sunday Tribune.

DAINTY BITS OF NECKWEAR.

THE separate collar and cuff sets and vests one sees in the shops must make every woman want to buy some of these lovely and dainty accessories; but to many the prices are prohibitive, especially when one considers the many necessary places to put money. So the next best thing is to make them.

Quite an unusual set was seen a few days ago. It was made of white organdie, and the collar was shaped square across the front at bottom, and then sloped off to a rather narrow collar, cut rounding across the back. The hem was 1¼ inches wide, and where the turn was made in the collar on the front, the corners were perfectly mitred.

Then the edge of the hem was cut in scallops instead of the usual straight line. Of course, the hem was turned up to the wrong side, but in organdie it is plainly visible from the right side. After the hemming is done, a line of fine featherstitching outlined the scalloped outline, done in dark blue. It was most affective and quite different from the usual sets.

The cuffs were quite deep and straight but had the same scalloped hem. Turn the cloth up for the hem [not turning in the raw edge], and then mark the scallops, keeping the top of each scallop 1-8 inch down from the edge. Plan so a scallop will be directly across the mitred corner.

After the marking is finished, cut around the scalloped 1-8 inch above the marking, then clip at the end of each scallop down to the marking, and turn in this 1-8 inch edge, and hem as beautifully as you can. This is the only hard work on the set—the rest of the work will go quickly. The organdie sets in colors as well as white, decorated with the wonderful looking little flowers done in worsteds or silks, have been and are so popular you probably own at least one of them.

There are often occasions when a separate collar is needed, and one can hardly have too many. Batiste in white or some color makes up well and the edge may be picoted, or rolled and hemmed and a narrow lace edge whipped on; or a scalloped embroidered edge is always good. Then stamp and embroider several little single roses or any other flower you may prefer over the surface of the collar.

A white pique collar and cuffs is something that always looks well with a tailored suit. The quality of the pique should be fine and good, and if they are kept snowy white and beautifully laundered, they need no decoration.

French voile makes pretty collars and handkerchief linen is always good.

A dress that was finished with a

slightly cut out, round neck had a white organdie collar. This collar lay flat on the dress and was 3½ inches wide all around. Two slits were cut [and finished as you would on eyelet] on each side of the collar, and through these was run a narrow black velvet ribbon.

The ribbon was laid under the collar across the back, then cut out through a slit on each side. Then the ribbon was, of course, laid on the outside of the collar until the front slits were reached, when it disappeared, only to appear in the middle front where it tied in a demure bow, having short loops and rather long ends. The edge of this collar was finished with a rolled hem to which was sewed a ¼ inch wide lace edge.

* *

Answers to Sewing Queries.

MISS B. L.—Beaded bags are knitted, crocheted, worked on canvas or some other material. You had probably better do the bead work on canvas, and you can get all the information you need by visiting the fancy goods section in any store. They sell materials and books on the subject and there is generally a teacher there to copy it. However, I have cut and mailed you a pattern which I hope will reach you safely.

L. L.—I am sorry but we do not furnish patterns for the Corinne Lowe designs.

M. T.: You can buy books on bead work in any of the fancy goods sections of the department stores, and there are all sorts of designs shown and described in these books.

MRS. B. H. S.: No, there are no patterns of the bag, but the diagram shown in the paper and the directions given should make it possible for you

MRS. R.: I have mailed you a small pattern of the bag that was shown in the paper and hope you will be able to make the bag from it.

MRS. A. R.: I have cut and mailed you a pattern of the bag you asked for and hope it will reach you safely.

MRS. S. A. F.: A pattern of the fancy bag was mailed to you.

REAL LOVE STORIES

Do you know a real love story—one that is stranger than fiction? It is the idea that is wanted. No attention will be paid to literary style. The Tribune will pay $5 for every story published. No manuscripts returned. Address Doris Blake, The Sunday Tribune, Chicago.

Received with Open Arms.

I USED to be a traveling salesman, and, due to long trips, was always burdened with an extra suitcase. One night as I alighted from the train in a small town I was not surprised to have my bags taken by a

man who I supposed was one of the chauffeurs of the hotel bus service.

I was tired and sleepy and paid no attention to the car to which he led me, so I was bewildered a few minutes later when I realized that we were going up the driveway to one of the town's finest residences. When the car stopped the door was opened, and I was more or less roughly pulled out by a young man who shouted: "Hello, James!" (James was my name.) "How are you, old timer?" Then I was surrounded by a group of girls, and one lovely young one took my arm and marched me up the steps and into the house.

This all happened so quickly that I had no opportunity to protest. When we came into the light, the young woman who had ushered me in fell back in astonishment—the rest of the party likewise. I couldn't run away, so I laughed, and so did every one else. And I soon found they were laughing at the girl at my side, for it was her guest who was expected.

My explanations were offered and accepted, and I drove to the hotel. Next morning I visited a large manufacturing company and secured a big contract for equipment. Mr. Dobson, the manager, then invited me to his home that evening. It was the house I'd gone to the night before, and his daughter was the girl who had so enthusiastically received me.

During the following year I spent considerable time in the town, and Eleanor Dobson and I were married in the spring. My wife insisted that I wasn't safe traveling alone, so now I confine my business activities to one town.

J. C.

Fall Weather Calls For a Vassar Sweater

A warm sweater is an indespensable part of every woman's wardrobe these days.

For motoring, for walking and sleighing, the sweater is an absolute necessity.

Vassar Sweaters come in a variety of styles and colorings, but all of the same extra quality. Ask your dealer

Vassar SWEATERS

Victor-Vassar Knitting Mills
48-50 Jefferson Avenue, Detroit, Michigan
Factories at Detroit and Bay City, Mich., Cleveland, O., and Brooklyn, N. Y.

A FRIEND IN NEED

By Sally Joy Brown.

When information is wanted by mail a stamped, addressed envelope should accompany the request. Please do not send parcels to The Tribune, but write for the address of the applicant and send direct.

This department appears every day in The Daily Tribune.

Desires Quilt Patterns.

"If any one has patterns for patchwork quilts to loan me, I will take good care of them and return in the same condition I received them. This is my first attempt at quiltmaking, and I am hoping some one will help me with some pretty patterns.

"MRS. B. B."

Offers White Slippers.

I have a pair of white satin evening slippers, size 4B, that are in good condition that I will gladly send to some needy person if you will give me their address.

E. E. R.

Has Baby Bed.

"I have a baby's iron bed and a mattress for it. Do you know of any one in need of these articles? I can arrange to have them delivered to the party.

R. E. W."

Some mother of a newly arrived baby will be made happy by your gift of the bed and mattress.

Cats for Some One.

"I have two beautiful maltese and white cats to give to any one who will promise them a good home. A. M."

Appeal for Baby Clothes.

"Have been reading your column, and was wondering if you could help me. I already have a family of five, and am expecting the stork in another month. If you know of any one who has some little things their baby has outgrown I would be glad to get them, as such things are so high now.

"M. W."

May we have the comfort of passing on this mother's name to another mother whose child has outgrown his or her baby's clothes?

Needs an Overcoat.

"I know of a man 75 years old who is badly in need of an overcoat. He worries a lot about it. I hope some one will have one they have no use for—about a 40 size. How happy it would make him. I will gladly pay mail or express charges on it. MRS. J. B."

The Gas Company Offers

House Heating Appliances

Room Heaters Are the Right Answer to the High Price of Coal

A GAS-HEATER meets the need for warmth in the early fall days, supplies the extra heat so badly needed in mid-winter, and enables you to dispense with the furnace early in the spring. A very favorite type of heater is

The Hot Spot

Moderate in price, quick in action, economical consumption. Comes in 3 sizes. Prices range from $8.00 to $14.75.

The Speedy Heater

is a new and attractive heating appliance. Burns blue flame through

five clay columns, neat ornamental frame. Is sure to become very popular. Cash price $18.53. One size only. Deferred payments $19.50.

The Thermophore

is a real business heater for cold locations. Burns blue flame through three large clay columns. Built for service on strictly modern and scientific lines.

Cash price $22.52. Deferred payments $23.70.

The Portable "Radiantfire"

"No. 20" Portable "Radiantfire", blue flame, seven clay columns, smaller but as satisfactory for its size as the larger units. Cash price $23.28. Deferred payments $24.50.

Eight feet of "Cantleak" tubing with Screw Connections included in all the above prices.

Wherever possible we recommend fixed gas pipe connections. For portable heaters use the "Cantleak" flexible metal hose with screw connections.

Neighborhood Stores:

North Side
3071 Lincoln Ave. 3643 Irving Park Blvd.
608 W. North Ave.

South Side *West Side*
731 W. Sixty-third St. 2142 W. Madison St.
3478 Archer Ave. 1709 W. Roosevelt Rd.
103-5 E. Thirty-fifth St. 1641 Milwaukee Ave.
9051 Commercial Ave. 3734 W. Twenty-sixth St.
11025 Michigan Ave. 4033 W. Madison St.

Exhibition Hall and Customers Rest Room, Michigan Ave., at Adams Street
Telephone Wabash 6000

The Peoples Gas Light & Coke Co.

ENGLANDER
PRODUCTIONS FOR SLEEP AND REST

A message to every Home-Lover in America

ENGLANDER COUCH BEDS

With one motion!
Add another bedroom to your home
A Couch, a Bed, a Wardrobe
All in One

The ENGLANDER WIT-EDGE SPRING
The only Spring equipped with the turned-up sides

ENGLANDER DOUBLE-DA-BED
A Bed at Night—a Couch during the day

ENGLANDER "Productions for Sleep and Rest" never before enjoyed the tremendous and popularity that they do today. And in telling the homekeepers of America so, we are passing along a fact of real interest—the fact that the public need only be told the merits of ENGLANDER Productions to appreciate them.

WE have pictured here but three of the many ENGLANDER Productions. They are built to render lasting service, convenience and comfort. They are as attractive as they are unusual and dependable in construction. They represent the utmost in utility and economy. They are absolutely sanitary.

Sold everywhere by Furniture Dealers and Department Stores

Write for illustrated Booklet.

ENGLANDER SPRING BED CO.
NEW YORK BROOKLYN CHICAGO

Look for the Trade Mark on all

ENGLANDER
PRODUCTIONS FOR SLEEP AND REST

Becker Ryan & Co
HALSTED & 63RD STS

No mail, phone or C. O. D. orders. "S. & H." stamps free

R. M. C. CROCHET COTTON
In white only (one box limit), priced for Monday, spool, **11¢**

Knitting Yarn
Fleischer's knitting worsted, in black, white and gray mixture, one-fourth pound hanks, **$1.15**

Embroidery Cotton
Luxter Broder embroidery cotton, fadeless white, sizes 8 to 60; on sale Monday at two skeins for **5¢**

Coal Hods
Japanned coal hods, reinforced bottom, open top; Monday, **45¢**

GET YOUR Free Can of Nu-Tan HERE
Cut out coupon elsewhere in today's Tribune.

Bob White Toilet Tissue
Regular 10c rolls; on sale Monday at twelve rolls for **79¢**

Hair Brushes
Solid wood backs, highly polished, good quality, firmly set bristles, **29¢**

Congoleum Rug Borders
"Congoleum," hardwood floor effect, 24 inches wide, in remnants 1 to 15 yards long; yard, **43¢**

Child's Muslin Underwaists
Well taped, buttons sewed on with tape, sizes 2 to 12 yrs.; Monday, **22¢**

"Carter's" Women's Pure Wool Union Suits
Slight "Substandards" of values up to $9.00
Just because these garments have a few, hardly noticeable imperfections, they were stamped "imperfects." However, you will find these union suits of a quality rarely found at this price. They are rather heavy, containing about 80 per cent pure wool; very comfortable. Styles: sleeveless, low neck, Dutch neck, elbow sleeves, high neck, long sleeves. Cream color only. Sizes 34 to 44. Regular $9 values, Monday at **$4.98**

"Carters" Women's Vests and Pants, $2.98
Silk and Wool—Slight Substandards of Values to $5.00.
Another lot of "Carter's" substandards. The imperfections are so slight, however, that you will scarcely recognize them. Made of finest quality silk and wool, soft, silky, and warm. Vests—Dutch neck; elbow sleeves, low neck; sleeveless, high neck; long sleeves. Pants—Tight tops, with shell stitched bottoms: Packed in original "Carter's" boxes. On sale Monday, garment, **$2.98**

Men's Union Suits
Heavy cotton ribbed, fleece lined, warm, comfortable, and serviceable. A suit that will surely please you. Sizes 36 to 46. On sale Monday at **$2.48**

Men's Shirts and Drawers
Extra heavy weight cotton, in ecru color only. These garments are worth $1.50. Sizes up to 46. On sale, garment, **$1.19**

Boys' Union Suits
Very comfortable, warm and long lasting, extra heavy weight, spring needle knit, natural gray color. Sizes 6 to 14. On sale Monday at, garment, **$1.89**

Kayser's Silk Top Union Suits
Regular $2.50 and $3.00 Values—Luxurious undergarments at an exceptionally low price for this sale. Knit of fine combed yarn; pink only; lisle finish, low neck, with French band top; tight knee cuffs; sizes up to 44. On sale Monday, while a limited quantity lasts, at **$1.79**

Girls' Union Suits
Heavy fleece lined, in cream color only, shell stitched neck and front, drop seat. Stamped "imperfect" on account of a few slight flaws. Regular $2.00 value, on sale Monday at **$1.48**

Extra Special, Tricotine, Yard,
Just purchased from a prominent dress manufacturer, made to sell at $2.50 per yard! This special price is less than what the mills are getting today.. In navy blue only, serviceable quality, 42 inches wide. On sale while quantity last, Monday only, yard,
Sale Price $1.19

50c Percales at
Standard quality Indigo dyed percales, small white printing, 36 inches wide. Formerly a 50c value. Yard, **39c**

59c M. F. C. Ginghams
Newest fall patterns, popular M. F. C. brand—27 inches wide. 50c value. Yard, Monday, at **48c**

Mercerized Poplins
Highly mercerized poplins, in all shades and colors; 27 inches wide. On sale, Monday, yard at **59c**

Outing Cloth
Standard quality outing cloth in light and dark patterns, good heavy quality, yd., Monday, **35¢**

Apron Gingham
"Amoskeag" apron ginghams, in all size blue and white checks. On sale, Monday, yard, **25¢**

Shaker Flannel
"Amoskeag" bleached shaker flannel, soft and fleecy; 36 inches wide, yard at **39¢**

Pillow Tubing
Bleached pillow tubing, free from dressing, 45 inches wide. 75c value. On sale Monday, yd., **59¢**

Bleached Damask
Highly mercerized bleached damask, full pieces. Regular $1 value. On sale Monday, yard, **79¢**

SATEEN
Highly mercerized, fast black, full pieces, perfect (limit 10 yds. to a customer), yard, **39¢**

Grey Blankets
Substantial quality, cut and finished separately, can also be used for sheets. On sale, while they last, pair at **$2.98**

CURTAIN SCRIM
With colored printed borders, in white and cream color, 36 inches wide. Yard, on sale Monday, at **19c**

All White Blankets
Soft wool finish, in all white, size 54x76 inches. On sale Monday, pair at **$2.69**

Women's Silk Hose
These hose are full-fashioned throughout and lend a smart, trim appearance. Beautifully made of fine lustrous pure silk, lisle garter tops, lisle heel, sole and toes. In black and cordovan brown. Every pair perfect. Sizes 8½ to 10. On sale at **$2**

Women's Flannelette Gowns, $1.44
Exceptionally well made of solid white domet flannel, double yoke; sizes 15, 16 and 17. Regular $2.00 value. On sale Monday at **$1.44**

Coverall Aprons
Of standard quality percales in dark blue striped pattern. Also figured designs, trimmed with rick rack braid. Sizes 38 to 44. Regular $2 value. On sale Monday, **$1.63**

Men's Cotton Hose
Made of heavy weight cotton yarns, black only, slight "seconds." On sale while they last (Men's Furnishing Department), pair, **9¢**

Children's Sleepers, $1.05
Of dependable quality white domet flannel, closed feet, drop seat, button front; sizes 2 to 7 yrs. On sale Monday at **$1.05**

Men's Work Shirts
Substantially made of extra heavy weight flannel, in gray or khaki. Sizes 14½ to 17, Mon., **$1.79**

Men's Pajamas & Night Shirts, $2.79
Made of very best quality flannelette; neat striped patterns, plain or with fancy trimmings, all sizes Choice, Monday, **$2.79**

Women's Corsets
Discontinued models of a well known brand. Made of good quality coutil in white and flesh color, sizes 21 to 36. Values up to $5. While they last, choice, **$2.75**

Women's Knit Skirts
Splendidly knit of good quality yarns, in solid colors, some with white borders. Monday at **95¢**

Willow clothes basket, small size; reg. $2.50 value, Monday, **$1.69**

Wire corn popper, long handle, 2 quart capacity, Monday, **39¢**

First quality stone jars (without cover), 5 gallon size, **$1.15**

Folding clothes racks, 27 feet of drying space, 3 wings, Mon., **$1.29**

5 piece aluminum cooking set, consists of cullender, pudding pan, tube cake mold, preserving kettle and lid; set, **$3.98**

Blue enamel roasters, self basting, holds 12 to 15 lb. roast, Mon., **$3.10**

Congoleum Remnants at 49c Every Yard Perfect
Here's a floor covering sale that will be well attended by hundreds of keen shoppers. Every yard perfect and in a wonderful assortment of patterns, including blue and white tile effects. In the usual width of 2 yards. In remnants of 1 to 5 square yards. Square yard Monday at **49c**

Fancy Trimming Buttons, 12 on Card, at 7c
Amazing variety of trimming buttons in round, diamond and oblong shapes; large, small and medium sizes in jet black, 2-tone effects and various other colors; 12 on a card, choice at **7¢**

BECKER-RYAN & CO., HALSTED & 63rd STS.

Campfire Marshmallow Salad

Recipe
1 box Campfire marshmallows
4 slices candied pineapple
2 large oranges
½ cup walnut meats
Few grains salt
Lettuce
Salad dressing

Cut CAMPFIRE Marshmallows in thin strips. Drain pineapple and cut in small cubes. Pare oranges, remove sections free from membrane and cut in pieces. Cut walnut meats in pieces. Mix ingredients, arrange on a bed of lettuce leaves and serve with mayonnaise or cream salad dressing.

Just add dainty, fluffy Campfire Marshmallows—that's how easy it is to transform many ordinary salads and puddings into dishes that are different.

Use the cooking Marshmallows—Campfire. Their flavor and texture are more suitable. Pure and wholesome—and always soft and fresh. Protected by three wrappings.

Recipe folder in each package.

The beautifully illustrated Campfire Recipe Book, containing a full set of recipes by Alice Bradley will be sent free.

Address Recipe Dept.

THE CAMPFIRE CO., Milwaukee, U. S. A.

HOYT-LIVINGSTON & SON CO.,
Sales Representatives
222 North Wabash Ave., Chicago, Ill.

Campfire WHITE *Marshmallows*

Let Cuticura Care For Your Complexion

Daily use of the Soap keeps the skin fresh and clear and hands soft and white. Do not fail to include the Cuticura Talcum in your toilet preparations. It imparts to the person a charm incomparable and peculiar to itself.

Sample Each Free by Mail. Address: "Cuticura Laboratories, Dept. 16, Malden 48, Mass." Sold everywhere. Soap 25c. Talcum 25c.
Cuticura Soap shaves without mug.

This Metal Cap is Your Protection

On jars and tumblers of foods you find a metal Cap. You may have thought little of it before, but upon this Cap depends the condition of the contents. The Cap, therefore, is the most important part of the package. It is your protection.

The surest way to know that the Cap is right is to look for this trade-mark. If you find it, well and good. If not, you had better choose another brand. The packer who provides the most reliable seal is the packer whose goods you want.

"The Story of Preserving" is a fascinating booklet, full of vital facts about this important subject. We send it *free*. Write to-day.

PHOENIX-HERMETIC CO.
2444 West Sixteenth Street, Chicago

45th ANNIVERSARY SALE

1875

1920

The Store of To-day and To-morrow

THE FAIR

Established 1875 by E. J. Lehmann

State, Adams and Dearborn Streets

ANNUALLY we have come to commemorate the founding of this great house in an Anniversary Sale, elaborately planned and prepared for, bringing merchandise of high quality at phenomenally low prices—thousands of items interesting to thrifty shoppers all over the city. With redoubled vividness this great event brings to our patrons the realization that the policy of this store is firmly grounded in the principles of fair play and honest dealing, of keeping up quality and keeping down prices—the realization that its buyers are constantly on the alert to bring to these purchasers fresh, new merchandise at prices most advantageous—to make the best possible selections of everything to eat, to wear and to furnish the home.

FOR 45 years The Fair has been growing. Of late years the expansion has been so great that its present quarters are all too small to accommodate the increasing volume of business.

IT is, therefore, with great pleasure that we announce on this, the 45th birthday of The Fair, our acquisition—six months ago— of the American Express Building on Monroe Street. On this site will rise the spacious new home of certain important departments of this great and growing store.

It will pay you to read every item on these four pages. Some of the biggest bargains are in the smallest type. Read about mail and telephone orders on the next page.

Famous LA TAUSCA Pearls ½ Price

You may choose from about 500 strings of the celebrated La Tausca pearls at a lower price than first quality La Tausca pearls have ever been sold before. Every pearl is guaranteed first quality; each string is in a handsome velvet case.

La Tausca pearls are conceded to be the finest imitation of genuine pearls. They received the gold medal, highest award, at the Panama-Pacific Exposition. Each string is graduated; a variety of dainty shadings. The sizes range from 18 to 24 inch, solid gold, white gold, platinum and diamond set clasps, either wax filled or indestructible, regular prices 18.50 to 125.00, sale price tomorrow, *Main Floor.* **9.25 to 62.50**

Playing Cards

The well-known "Fair Special" playing cards; Bicycle quality; limit 6 packs to a customer; tomorrow, pack, **22c**

$1.75 Eversharp, 89c

1.75 Eversharp pencils, triple-plated silver barrel with eraser, extra leads, clip, etc. Specially priced tomorrow at **89c**

Main Floor.

Sale of Men's Furnishings

Men's $10 silk shirts, fancy jacquard weaves; all sizes 14 to 17; all new; shirts formerly sold at $10 each; we have about 500 for Anniversary at **5.75**

Men's $3 shirts, fast color percales; neat patterns; light or dark effects; all sizes to 17, Anniversary sale price, **1.89**

Fast color percale pajamas; fancy pat-terns, trimmed with silk loops; values at 3.75 and 3.50; **2.29**

Men's night shirts in white cambric, cut full and nicely trimmed; all sizes to 18; regularly 2.25, at **1.39**

Our 2.50 knitted ties, varied assortment of patterns, light or dark effects; at **1.39**

Heavy winter weight, cotton ribbed union suits; nicely finished with flat lock seams; $3 garments, at **1.99**

Main Floor

Oneida Community Par Plate Silver at 25% Off

For Anniversary we will place on sale $10,000.00 worth of the celebrated Oneida community silverware.

No old or discontinued patterns, but the two newest and best patterns made by Aneida community in par plate. Bridal wreath and Vernon patterns. You can always add to your collections in these two designs.

Bridal wreath and Vernon patterns:

	Reg. Price	Sale Price		Reg. Price	Sale Price
Tea spoons, set of 6	1.75	1.32	Individual salad forks, set of 6	4.50	3.38
Dessert spoons, set of 6	3.30	2.48	Cold meat forks, each	1.20	.90
Table spoons, set of 6	3.50	2.63	Oyster forks, set of 6	3.25	2.44
After dinner coffee spoons, set of 6	1.80	1.35	Gravy ladles	1.50	1.13
Soup spoons, set of 6	3.50	2.63	Cream ladles, each	1.15	.87
Orange spoons, set of 6	3.00	2.25	Soup ladles, each	2.65	1.99
Bouillon spoons, set of 6	3.50	2.63	Sugar tongs, each	1.40	1.05
Baby spoons, each	.65	.49	Dinner forks, set of 6	3.50	2.63
Berry spoons, each	2.00	1.50	Dinner knives, set of 6	4.25	3.19
Sugar shells, each	.70	.53	Dinner knives, hollow handles, set of 6	10.50	7.88
Ice tea spoons, set of 6	3.00	2.25			

We also have two most desirable combinations put up in flannel rolls, the ideal way of keeping silverware.

26 piece roll contains 6 knives, 6 forks, 6 teas, 6 tablespoons, 1 butter knife, 1 sugar shell; regularly 16.50, at **12.38**

42 piece roll contains 6 knives, 6 forks, 12 teas, 6 tablespoons, 6 soup spoons, 1 butter knife, 1 sugar shell, 1 berry spoon, 1 cream ladle, 1 cold meat fork and 1 pickle fork; regularly 27.50, at **20.63**

Main Floor—Dearborn Street

Sale Imported French Beaded Bags

Values up to $100.00

$23.95

Here are some of the most beautiful bags ever imported from Europe. Fine French and Austrian bags; expertly hand-beaded and exquisitely finished. The colorings are wonderful. Some have exquisite shell frames, new pannier handles, etc.; all are silk lined; because we have only 130, we will not be able to fill mail or phone orders; regular prices $40 to $100 each; while the lot lasts, choice, **23.95**

Main Floor.

Handkerchiefs

Women's pure Irish linen, embroid-ered in corner, hemstitched handkerchiefs, 35c to 39c vals., **27c**

Men's white cotton handkerchiefs, women's prints, embroidered and plain white, 12½c values, **9c**

Chewing Gum

Yucatan, Wrigley's Spearmint or Double-mint, box of 20 packages, **69c**

Golden Crumbles

The well inflated molasses candy that melts in your mouth; they're the goody-goody kind with that cracker-like crunch, pound, **39c**

Main Floor.

Anniversary Sale of

Men's Velour Hats

Men's high grade, hand-made velour hats, exceptional quality and finish; season's newest styles and colors; full silk lined; $10 and 12.50 values for **5.95**

Golf Caps for men and young men; one-piece crown effects; made from ends of fine suitings, lined or unlined; fitted with full leather sweat bands; $2 values, **99c**

Second Floor.

Georgette Crepe, 99c Yard

40-inch georgette crepe, splendid quality, in a most complete assortment of the following colors, while lot lasts: Tan, Belgium, wistaria, ivory, white, copenhagen, rose, turquoise, old rose, canary, coral, sky blue, navy blue, flesh, gray, taupe, light blue, black. A most remarkable underprice purchase of the entire surplus stock of the leading manufacturers enables us to offer it at, yd., **99c**

Main Floor—Lace Dept.

Notions—Anniversary

Red Seal guaranteed human hair nets, cap or fringe style, priced specially for Anniversary sale, one dozen for **95c**

Hickory garters, sub-stand-ards, black or white, good range of sizes, special at **12c**

Madame Leemax pure gum rubber baby pants; small, medium and large, 50c values, at **19c**

Snap fasteners, black or white; all sizes, 2 dozen for ... **5c**

Curad's sanitary napkins, 6 in roll, 65c value, **35c**

Kleinert's sanitary belt, 75c value, at **49c**

Main Floor.

Anniversary Sale of

Men's Gloves

Men's 1.50 silk-lined cham-oisette gloves, a special purchase of discontinued lines from a large manufacturer; they have embroidered backs, and the color choice includes pongee, beaver and gray. All are first quality goods; 1.50 values, pair, **79c**

Main Floor—Men's Glove Dept.

Anniversary Sale of

Fancy Goods

2,000 boxes American Maid Crochet cotton, white and ecru, 12 balls to box; limit 5 boxes; while it lasts, box, **89c**

59c Knitting Yarn, 33c

Worsted and wool knitting yarn, mostly gray, some khaki and navy, large hank, **33c**

75c stamped huck towels with lace medallions and crochet lace edge; also hemstitched edge scarfs, stamped size 17x45 in a variety of designs; also 36 in. stamped lunch cloths and scarfs, each, **47c**

Phone Dolls

Get one of these pretty, litho-graphed ladies to hide your phone, each, **8½c**

1.98 stamped nightgowns, while 240 last, each, **1.37**

29c Glossilla wood fibre silk, twelve shades; 2,400 spools at about one-half price, spool, **15c**

Metal and celluloid bag tops at half price.

Instruction books on art needle-work in various branches, such as crochet, embroidery and knitting, etc., at **half price.**

Fourth Floor.

Anniversary Sale of

Fur Trimmings

Choose from the finest French Coney fur trimmings in black, brown and kit.

Black

1-inch,	98c	value, 63c
2-inch,	1.98	value, 1.28
4-inch,	3.98	value, 2.89
6-inch,	5.98	value, 3.95
8-inch,	7.98	value, 5.95
10-inch,	9.98	value, 7.95
12-inch,	11.98	value, 9.95

Brown

1-inch,	98c	value, 63c
2-inch,	1.98	value, 1.28
4-inch,	3.98	value, 2.89
6-inch,	5.98	value, 3.95
8-inch,	7.98	value, 5.95
10-inch,	9.98	value, 7.95
12-inch,	11.98	value, 9.95

Kit

1-inch,	69c	value, 63c
2-inch,	1.38	value, 1.28
4-inch,	2.76	value, 2.59
6-inch,	4.14	value, 3.79
8-inch,	5.52	value, 5.19
10-inch,	6.98	value, 6.49
12-inch,	8.48	value, 7.95

Women's down-filled muff beds, satin lined, with ruffled edges and ring; wanted colors. 3.48 values, at **2.19**

Children's down-filled muff beds, satin linings, ruffled edges, assorted colors; 1.35 values, at **79c**

Floss filled muff beds, good quality cambric lining, large and children's sizes, 45c to 59c values at **33c**

29c to 35c wash laces, Cluny imitation crochet and valenciennes, large assortment of patterns yard, **19c**

Main Floor.

Sale COTY'S Famous Perfumes & Face Powders

We're cutting the price of this famous brand very drastically for Anniversary. Large purchases are advisable because an opportunity like this will not come again soon.

Coty's L'Origan face powder, 2.50 size, Monday, **1.39**

Coty's L'Origan face powder, 4.50 size, at **2.75**

Coty's L'Or perfume, bulk, 4.75 ounce, at **3.25**

Coty's L'Origan perfume, 4-ounce original bottle, 16.50 size, at **12.95**

Coty's L'Or perfume, 2-ounce cut glass bottle, regularly 9.75, at **8.25**

Coty's L'Origan perfume, bulk, 4.75; ounce at **3.25**

Eau de Coty's, 2.75 size, 1.85; 4.50 size, at **3.45**

Coty's Ambre Antique, bulk, 9.50; ounce at **7.25**

Coty's Jasmine perfume, original 2-ounce cut glass bottle, regularly $18, at **14.75**

Coty's Brilliantine, 2.50 size, $1.60

Main Floor.

Anniversary Sale of

Drug Sundries

Hot water bottles, 2-quart size, all first quality, red colored rubber; guaranteed not to leak. 1.39 values, **57c**

French grained celluloid ivory combs —first quality, 85c values, **49c**

Kleinert's rub-ber sheeting, 36 inches wide, first quality; limit 5 yards; 1.25 value, **74c**

White enameled douche cans, 2 qt. size, complete, with all attachments; 1.75 val., **1.15**

Hughes' Ideal hair brushes, famous No. 66, waterproof style, 2.25 value, **1.29**

Hand mirrors, (beveled plate glass), blue and pink French grained celluloid ivory finish backs; 4.50 values, **1.48**

Knickerbocker bath sprays, all first quality; 2.50 values, **1.59**

Rubberset tooth brushes, all first quality. Limit 3 to a purchaser. All styles of bristles, 40c values, at **24c**

Oil tanned house-hold washable chamois, 3.25 values, **2.25**

Prophylactic, factory second quality, tooth brushes; all styles and textures; Anniversary price, while they last, each, **17c**

Main Floor.

Anniversary Sale of

Linens

10.98 pure Irish linen table cloths, 150 in all, round designs, each, **7.88**

62½c Irish din-ner napkins, hemmed, full dinner size napkins, each, **35c**

4.49 table cloths, round design, heavy weight, 2-yd. size, each, **2.97**

Soiled pure Irish linen, union linen and mercerized table cloths; odd lots of napkins; also some fancy linens in Madeira embroidery, and soiled remnants of table damask, greatly reduced from regular prices.

$4.68 dozen huck towels, jacquard woven ends, with place for initials, 2-dozen limit, dozen at **2.98**

65c pure Irish linen crash, limit 10 yards to a customer, yard, **43c**

$1.98 table damask, heavy weight, 3 yard limit, regularly 1.98, yd., **1.17**

35c and 39c fancy striped huck toweling for hand and roller towels, 15 and 18 ins. wide, yard, **22½c and 25c**

59c Bath Towels, 39c

3,900 heavy weight, hemmed Turkish towels, bleached; each, **39c**

A lot of fancy linens in filet lace, including square and round pieces in a variety of sizes; also scarfs and odd pieces, slightly soiled, **half price**

Fourth Floor.

Women's $3.00 Silk Hosiery, Pair—$1.99

Women's silk hosiery, heavy winter weight, full fashioned, high spliced, with reenforced heels and toes; black only; also colors of our pure dye silk stockings; our regular $3 stockings, Anniversary Sale price,

Men's wool-mixed sox, black only, heavy winter weight, all sizes, regular $1 sox, Anniversary Sale price, **59c**

Women's lisle hose, lustrous, finely woven, semi-fashioned; with back seam, black and white; 69c values at **45c**

Children's stockings, black or white, fine cotton ribbed; 50c values; three pairs for $1; pair, **35c**

Main Floor.

Women's $2.45 to $5.00 Gloves, Pair $1.95

Among the lot are included fine French Kid gloves with fancy backs, 1-clasp piques, with pearl clasps and contrasting embroideries; also 2-clasp overseam gloves with Paris point stitching; all colors and all sizes in the lot; 2.45 to $5 values, Anniversary price,

2-clasp pique of French lamb, with novelty embroidered back, well made and serviceable gloves, black, white, brown, tan, gray and navy; 3.50 values, *Main Floor.* **2.69**

Women's strap wrist gauntlets, of medium weight, pique seam and with a spear point back, in tan; $6 values at **3.95**

Two-clasp French suede gloves, made by one of the best manufacturers; choice of the most popular colors for fall, mode and beaver; $5 values, at **2.95**

The Fair's 45th Anniversary Sale

Anniversary Luncheon 60c

SOUP—Mock turtle, aux Quenelles.
RELISHES—Michigan celery—Garden radishes.
FISH—Baked chicken halibut, a la Chambordes.
CHOICE OF ONE—Boiled milk fed chicken, green peas, potatoes a la Maire. Stewed young veal, potato dumpling, new succotash. Roast leg of lamb, fresh mint sauce, fried parsnips, parsley, potatoes. Roast loin of suckling pig, candied sweet potatoes.
SALAD—Southern sweet potato, green peppers and celery, French dressing.
DESSERT—Baked apple dumpling, savory sauce. Cantaloupe a la mode. Cocoanut layer cake. Choice of ice cream. Camembert cheese and Bent's water crackers. Tea, coffee or milk, iced tea.
Express Elevator to Restaurant, 7th Floor, Dearborn Street Entrance.

Mail and Telephone Orders

In accordance with our policy of extending all possible accommodations to our customers, for those who find it inconvenient to visit the store in person tomorrow we will endeavor to fill all mail and phone orders. However, because our salespeople are engaged all day at the counters, mail and phone orders cannot be attended to until after five o'clock in the afternoon, and on merchandise sold out by that time phone and mail orders cannot be filled.

Phone Private Exchange 3, Mail Order Dept.

Anniversary Sale of Dry Goods

Finest All-Silk Chiffon Velvets

Strictly high grade all silk 42-inch quality; no better made, regardless of price; all leading shades and handsome blacks, tomorrow, yard, **8.87**

Monotone and Suede Velours

This season's best all wool nobby coatings, 54 inches wide, plenty of the new browns, blues, etc., qualities up to 8.50 a yard, at, the yard, **5.39**

Colored Chiffon Velvets

38 to 40 inches wide, in fashionable dark browns, navy blues and blacks, our Anniversary Sale price tomorrow, yard, **6.39**

Fine Charmeuse and Crepe Meteor Satins

High class all silk qualities, 40 inches wide, in the wanted navy blue and handsome blacks, tomorrow, in our Anniversary Sale, yard, **2.39**

All-Wool Dress Serges

Fine French serges in navy blues and blacks, also costume serges in different colors and blacks; $2.50 warranted all wool qualities, yard, **1.69**

Colored All-Silk French Satins

Imported high class dress satins, 40 inches wide, all leading shades and black; 4.45 quality, yard, **2.79**

All-Silk Fine Dress Satins

New browns, navy blues and black, yard wide. **All silk chiffon taffetas,** black and navy blues, yard wide, $2.50 quality, yd., **1.49**

"Peachbloom" Duvetyn Velour Coatings

Ultra fashionable all wool quality in new castor, reindeer, navy, Hague blue and beaver browns; 1½ yards wide, big savings, yard, **9.35**

$4 and $5 Finest All-Silk Shirting

We have never offered a better value than on sale tomor- row; beautiful satin striped radium and crepes, yard, **1.95**

Fashionable New Crepe Back Satins

Exquisite quality and colorings; 40 inches wide, in the best street shades and black; exceptionally fine; $5 quality, **3.79**

Foreign All-Wool Chiffon Broadcloths

Beautiful, lustrous, fine quality in navy blues, new browns and best blacks; very special, yard, **3.79**

All-Wool Navy Blue Tricotines

This fashionable all wool nobby weave, full 56 to 60 inches wide; former $5 quality, tomorrow, yard, **3.45**

"Hope" bleached muslins. This best known and best wearing muslin, yard wide, 12 yard limit, the yard, **24c**

45-inch seamless pillow tubing; former 75c bleached "Continental" make; yard, **54c**

Mercerized satines, yard wide; black and different gray shades; 69c and 75c quality, yard, **39c**

$2.50 two seasons' satin linings; name woven in selvedge; colors and black, yard wide, yard, **1.59**

$3 novelty satin linings, yard wide; handsome novelty coat lining styles; yard, **1.79**

Bathrobe fancy flannels; wonderful colorings and styles; see them tomorrow; yard, **54c**

Colored chiffon batiste silk; yard wide; suit- able for most every purpose; 75c kind, yard, **49c**

Fine novelty percales, yard wide, for dresses, shirtings, etc.; former 39c kind, yard, **24c**

Double fleece white Shaker flannel, soft, fleecy quality; 12 yard limit; yard, **19c**

Amoskeag yard wide flannels, fancy striped and plain white Shaker flannels, 12 yard limit, yard, **24c**

Second Floor.

Anniversary Sale
U. S. Government
BACON

12-pound cans Government bacon; all A1 goods; 6,000 cans only; while they last; limit of 2 cans to a customer; per can, **2.19**

Seventh Floor.

Anniversary Sale of Men's Fine Shoes

8.50, $9, $10 and $12 Values, 5.98

Take your choice tomorrow of hundreds of pairs of high grade dress shoes at a price that reminds you of the days before the war.

The assortment of leathers includes tan, mahogany, black, gunmetal calf and black kidskins, Goodyear welt soles; all sizes for men and young men, the most popular styles; 8.50 to $12 values at **5.98**

Main Floor—Dearborn Street

Anniversary Sale of Millinery

1,000 Trimmed Hats—Values to 12.50

Large, small and medium-sized hats in shapes of every sort, soft or severely brimmed, of the finest materials, among which are panne, Lyons and silk velvets, etc., with touches of ostrich, ribbons and flowers—a complete selection.

4.79

Third Floor.

Most of these hats were purchased for this special event, and these, combined with several hundred from our own stock, bring a charming choice of colors—all the wanted shades of brown, navy, henna, taupe and black.

Anniversary Sale of Sweaters

Values to 9.50, at 2.89

The wide range of occasions on which the slipover sweater can be most suitably worn makes the possession of one or more of these pretty garments a matter of course for every careful dresser.

A very timely purchase from one of New York's leading manufacturers makes it possible for us to offer these sweaters to you at less than the price of the yarn used in their making. They are knitted of finest worsted and Zephyr yarns, and the styles are all those approved for fall vogue.

Peacock, Turquoise, Brown, American Beauty, Black, Rose, Green, and other colors.

2.89 Values to $9.50

Third Floor.

Anniversary Sale of Corsets

Rengo Belt and other famous makes are included in this great anniversary sale of corsets. You can buy your favorite model at less than half price.

$10 Rengo Belt corsets in beau- tiful pink brocade for average stout figures, 600 pairs in the lot, Anniversary Sale price, **3.95**

Pink brocade corsets that will be excellent for the average figure; $7.00 value, **3.19**

Coutil corsets for aver- age stout figures, sizes 25 to 32 only, $2 value, **95c**

Perfect fitting bandeau brassiere in pink mesh, elastic tape over the shoulder; 69c value, **39c**

Children's muslin waist, taped but- tons, 39c value, **24c**

Third Floor.

Anniversary Sale of Skirts

Values to 12.75 at 7.95

500 all-wool men's wear serge skirts in knife pleated or plain tailored styles.

200 all-wool checked velour skirts in brown, navy, and tan. These are the desirable small checks, made in sport styles.

100 large plaid all-wool velour skirts, also in sport models, all unequaled values in garments of excellent quality—values to 12.75, special at **7.95**

Pleated Plaid Skirts

Values to 22.50 at 13.75

The highest grade materials procurable, made in styles that are right. Box pleated or knife pleated; every skirt tailored to perfection. Autumn colorings, favoring browns and blues. Just 200. **Values to 22.50, 13.75**

Third Floor.

The Store of To-day and To-morrow

THE FAIR

Established 1875 by E. J. Lehmann

State, Adams and Dearborn Streets

Anniversary Sale
Cigars

Virginia Lee, straights, 3 for 25c; box of 50 for **$4**

New Bachelor, 8c size; box of 50, **2.75**

La Merola, Londres, box of 100 for 3.50; 1,000 **33.25**

El Dependo, 7 for 25c; box of 100 for 3.50; 1,000 for **33.25**

Lucky Strike cigarettes, carton of 200 for **1.52**

Main Floor.

Anniversary Sale
$5 Gillettes 3.69

The genuine Gillette safety razors, silver plated frame and holders with 12 good double edge steel blades; put up in neat leather cases, velvet lined, regular 5.00 value; special for Monday, each, **3.69**

Gillette razor blades, 12 in package, limit 2 packages to customer; regularly $1, package at **67c**

Main Floor.

Anniversary Sale
Ribbons

Extra wide, fancy, heavy silk ribbons; great variety of styles; warp prints, satin stripes, Romans, checks, satins, etc.; priced regularly up to 95c, yard, **39c**

Main Floor.

Anniversary Sale
Umbrellas
Men's—Women's

American taffeta cotton umbrellas, just what you want on rainy days. Plain mission and loop cord handles; Paragon frames; for men and women; regularly 2.48; Monday at **1.49**

Main Floor

Anniversary Sale
Dictionaries

The new Supreme Webster pronouncing dictionaries, contain dreds of new words that have come use recently; invaluable for keeping your vocabulary up to date; flexible binding, 1088 pages, illustrated; Monday, **89**

Main Floor.

Anniversary Sale
pe de Chines

40 inches wide; all shades, plenty and flesh for etc.; 10-yard **1.19**

Second Floor.

Pennsylvania Tires (O.C.) Vacuum Cup & Channel Tread 1/2 PRICE
ALL NEW—ALMOST ALL SIZES
CASH. 6000 MILE GUARANTEE Second Floor

Baby Carriages

A great sample lot of carriages, strollers and sulkies; all strongly made of genuine reed, nicely finished in various colors; while they last, at ½ Price

Fourth Floor.

The Store of To-day and To-morrow

THE FAIR

Established 1873 by E. J. Lehmann
State, Adams and Dearborn Streets

Anniversary Sale of Women's Underwear

$8 bath robes of heavy Beacon cloth; sleeves, shawl collar and pockets trimmed with satin ribbon; a variety of patterns, 4.49

$7 corduroy robes, in tailless styles; three-quarter sleeves, special Anniversary Sale price Monday, 4.49

$3 wool knit snuggler of white wool yarn, finished in pink, blue, red and orchid, Monday, 95c

$2 coverall aprons of percale; stripes and plaids; round neck and button front, 1.19

Petticoats

Petticoats with deep pleated flounce of shirrings and tiny ruffles; new in a variety of colors, 4.49

Petticoats of flounce, trimmed with 4.95

1.50 cotton petticoats with deep flounce, in black with floral designs, 95c

$4 cotton taffeta top petticoats with deep flounce of fine grade silk taffeta; narrow pleated ruffle; variety of shades, 2.65

Lingerie

High quality 2.85

2.50 2.59

Heavy satin 6.49

Pink crepe de 3.59

$3 heavy flannelette night gowns in pretty stripes; double yokes front and back; sale price, 1.89

2.50 crepe night gowns, white with pink and blue polka dots or plain white; limited quantity; sale price, 1.68

$5 and $6 nainsook gowns with lace and embroidery trimmings; extra and regular sizes; sale price, 3.49

$1 bloomers of black sateen, full regular sizes, 55c

3.50 and 2.95 silk top union suits of splendid quality fine lisle body; reinforced under arm; dainty flesh color; sizes 36 to 44; sale price, 2.19

2.50 and 2.98 heavy fleece lined union suits for women; fine bleached cotton, several styles; regular and extra sizes, sale price, 1.79

$2.50 glove silk bodice vest in pink with pretty ribbon straps, 1.59

1.69 heavy fleece lined vests for women; all wanted styles, ankle length tights to match; regular and extra sizes; 95c

$2 knitted sleepers for children—soft and warm for winter wear; natural color only; sizes 0 to 7. Sale price, 1.39

Third Floor.

Anniversary Sale of Men's & Youths' Clothing

WE'VE made reductions that will give you the greatest values you have ever received in winter overcoats, winter suits, fall overcoats, fall suits, gabardines, leather coats, leather lined coats, cravenettes, raincoats, sheepskin lined coats, sheepskin lined vests, mackinaws and trousers. You'll save money here Monday.

Lot 1—*Fall overcoats worth up to $35. Winter O'coats worth up to $35, Suits worth up to $30. Raincoats worth up to $30. Leather Coats worth up to $30. Leather Lined Coats worth up to $30. Cravenettes worth up to $30.* **19.75**

Lot 2—*Fall O'coats worth up to $60. Winter O'coats worth up to $65, Gabardines worth up to $70. Leather Coats worth up to $60. Ulsters worth up to $65. Fall Suits worth up to $50.* **33.75**

Lot 3—Blue flannel top coats, quarter silk lined, form fitting; cravenettes, one to half dozen of a kind; reindeer leather lined coats, beaverized sheep and other fur collars; $30 values at $15

Lot 4—Men's guaranteed raincoats in all sizes 36 to 46. Every coat was made to sell at $8.95; they are in tan shades, good weights and cut full and long; while 218 of these raincoats last, choice at 3.85

Lot 5—Raincoats — Raynsters, Klingmade coats, R. & W. and Kenyon brand, all shades, colors and sizes; guaranteed not to leak for a year, belted back, belt all around and plain back models, worth up to $25; while 426 last, Monday, 14.50

Lot 6—Men's and youths' mackinaws and tan moleskin cloth sport coats; very warm and serviceable; made with storm collar; mackinaws are worth $10; sport coats are worth $15, at 7.95

Lot 7—Big lot of sheepskin lined coats and ulsters with beaverized sheep collars; all the wanted lengths from the sport to the coat for motoring; they are worth up to $30, Monday, 18.75

Lot 8—Special lot of sheepskin lined vests with leather sleeves; also leather lined vests, some with leather sleeves; while 126 last, these $12 to $15 vests are offered at 9.45

Lot 9—Suits with two pairs of trousers, medium and heavy weights, dark neat patterns, excellent materials, styles for men and young men, values to $75, at 43.75

Trousers at Anniversary Sale Prices

Lot 10—Men's and youths' trousers, good weight cassimeres; there are excellent browns and grays, stripes and mixtures, all sizes, values to $6, specially priced for Monday at 3.69

Lot 11—Special table of trousers in sizes up to 36 only, odds and ends, regularly priced up to 8.95. Striped worsteds, cheviots and cassimeres. Specially cut trousers for youths on sale at 4.69

Lot 12—In this great lot of Dutchess and other makes of trousers you'll find blue serge, striped worsteds, cheviots and cassimeres; all sizes; values to 9.50; on sale Monday at 5.69

Lot 13—Men's and youths' trousers in Kingly, Dutchess and other makes; all sizes in blue serge and striped worsteds. A big lot of genuine "Malone" brand iceman's pants, values to 10.95, at 6.69

Second Floor.

Anniversary Sale of Suits and Dresses

Values so extraordinary that you will be immediately convinced that in this great Ready-to-Wear Department style, quality and economy go hand in hand.

Suits—Values to $65 at 34.75

Fur coats; most of them are attractively trimmed with fur. A great variety of styles—the full sweep, handsomely tailored models and many of the wrappy models with huge cape collars.

34.75

The fur trimmings are of Australian opossum and French seal. These and touches of embroidery, new button and panel effects, assist in creating a diversity of styles, sure to include your special preference. 50 styles from which to choose. All sizes.

Suits

Suits—all wool—silk or fur trimmed.

$55 at 28.95

Fall suits at "before the war" prices, velour, broadcloth, tricotine and goldtone in all colors. Ripple and flare models for misses and small women, and

Dresses

New fall models in rich fabrics, for Misses and Women

Values to $75 at 28.95

The newest styles, the finest fabrics, the most popular trimmings and the greatest values await your selection here tomorrow. Straight line, tunic, apron and panel effects; beaded and embroidered; developed in poiret, tricotine, crepe satin; charmeuse mignonette, imported costume velvets and fine English serges. Come early and share in the greatest bargains.

28.95

Third Floor.

Anniversary Sale of Furs

200 Sample Fur Pieces, Values to $125, at 49.75

Scarfs, capes, stoles and muffs. The greatest fur bargains of the year. The collection consists, in most cases, of one of each kind of piece—CAPES of squirrel, Hudson seal, raccoon, nutria, and stoles of nutria, near-seal, marmot, beaver and caracul. SCARFS AND CHOKERS of fitch, fisher, fox, natural skunk, mink, stone marten, pointed fox and Australian opossum and wolf. MUFFS of wolf, raccoon, cross fox, nutria, fox, etc. A money-saving opportunity of the first order. Shop early for the biggest bargains. **49.75**

Sale of Fur Coats *50 Coats, Values to $250, at 139.50*

All 36 inches long. Marmot coats, plain or with raccoon collars and cuffs. Sealine coats, plain or with skunk, opossum or natural opossum collar and cuffs; pony coats with skunk, raccoon or Australian opossum collar and cuffs. All are silk lined and of fine quality furs, made with full flare. VALUES TO $250, at 139.50

Extra Special 25% Discount On Every Hudson Seal Coat and Dolman in Stock.

Third Floor.

Anniversary Sale

Trunks and Bags

67.50 Hartman's cushion top wardrobe trunk with patent locking device, drawers, hat compartment, shoe box, holds 11 garments, Monday, 54.45

Traveling bag, brassed lock and catches; specially priced at 3.45

Fibre suit case, 24-inch size, reinforced corners, 2.75

Sixth Floor.

Anniversary Sale Lamps & Shades

$36 silk floor lamp shade, latest design with moss trimming and silk fringe, beautiful selection of silks, 22.45

Birch mahogany floor lamp, elaborate design, highly finished, two lights, pull chain socket, silk cord and attachment plug, 13.45

Birch mahogany floor lamp, high grade finish, two-lights, pull chain socket, silk cord and attachment plug, 7.25

Silk lamp shades, 24 inch size, popular assorted colors, trimmed with fancy braid chenille fringe and fancy tassels, choice of 5 different designs, 14.50

1.49 transparent shade covers, a protection for your silk shade, 98c

Adjustable reading lamp, brass finish, 2.95

Junior floor lamps, birch mahogany, two lights, pull chain socket, cord and attachment plug, complete with beautiful 24-inch shade, assorted colors, fancy chenille braid and silk fringe and silk curtain, 21.75

Anniversary Sale of Women's Shoes

Second Floor. *$10 to $15 values at 6.65* *Second Floor.*

LA FRANCE

Choose from thousands of pairs of women's high grade shoes, including thousands of these well-known brands; shoes for all occasions—dress, comfort and everyday walking wear.

Every style, every leather and every combination from a white kid dress boot to the much wanted brogue effect, the popular shoe of the season.

6.65 Second Floor

Sizes marked in plain figures to make selection easy.

LAVIER RUE DE RIVOLI PARIS

Scores of styles for women and young women. We advise early selection while there is a good range of sizes. Get a pair of $10 to $15 shoes tomorrow for 6.65.

Anniversary Sale

Dictionaries

The new Supreme Webster pronouncing dictionaries, contain hundreds of new words that have come into use recently; invaluable for keeping your vocabulary up to date; flexible binding, 1088 pages, illustrated; Monday, 89

Main Floor.

Anniversary Sale

Crepe de Chines

40 inches wide; all colors, plenty for blouses and frocks, 10-yard piece, 1.19

Second Floor.

Anniversary Sale

English Longcloth

Fine, white, yard wide, 39c, soft lingerie quality in 10-yard pieces; 1 piece limit; special at, the yard, 21c

Second Floor.

Anniversary Sale

Initialed Stationery

Gold embossed initial stationery, 6 cards, 12 sheets, 24 envelopes in handsome box, regularly 38c, Monday at 24c

Main Floor.

45th ANNIVERSARY SALE

Sauce pan set, heavy gauge aluminum, brushed interior finish; sizes 1½, 2 and 3 quart, set, **1.85**

Window refrigerator, made of heavy galvanized iron with drop door; can be fitted to any ordinary window, **2.49**

Butter churn; with 1 lb. of butter and 1 pt. of milk you can make 2 lbs. of delicious butter; each, at **1.29**

Universal oil mop, triangular in shape; adjustable handle permits getting underneath furniture; with 4 ounce bottle of Universal oil for polishing furniture and refilling oil mops, reg. $1.25, special, **69c**

Carpet broom, four sewed, made of selected broom corn, full size, 85c value, at **49c**

Willow clothes baskets, made of good quality imported willow reeds, oval shape, No. 1 size, 98c; No. 2 size, 1.39; No. 3 size, **1.89**

$6.75 Peerless clothes wringer, has good quality rubber rolls, manufactured and guaranteed by the American Wringer Company, now at **4.45**

$1.10 galvanized iron garbage pail, tight-fitting cover, heavy bail, **79c**

Coal hod, extra strong, with reinforced bottom, japanned, special, **49c**

Time Saver wash board, size, 13½x24½, **69c**

$8.95 bassinet or baby bed, of hardwood, white enamel finish, woven wire spring, 6-inch rubber tired wheels; easy to move from place to place, size 36x18, **3.98**

$13.50 Thermax electric percolator, heavy aluminum body, cold water pumper, complete with cord **8.95**

$5.45 electric iron, 6-lb. size, heavily nickel plated, guaranteed heating element, **3.95**

Semi-indirect electric lighting fixture, artistic bowl suspended on brassed chain, suitable for living or dining room, **9.95**

Same fixture as illustrated, without drops, **8.45**

Round roaster, made of pure aluminum, will hold 5-lb. roast or fowl, **1.69**

4.25 Hot-a-cold lunch kit, heavy metal case with 1 pt. vacuum bottle; keeps hot 24 hours, and cold 48, **2.79**

Continental Sanitary window ventilator, permits abundance of fresh air without dust, dirt or wind, extends from 23 to 37 inches, regularly 80c, special, **59c**

Equip your home with storm sash and storm doors, keep comfortable during cold weather and save at least 15% on your coal bill. Standard size of sash and doors carried in stock, special size sash made to order. Bring in your measurements and let us quote you prices. Quality guaranteed.

3.89 wash boiler made of heavy tin, copper bottom, stationary wood handles, full No. 9 size, **2.98**

3.98 curtain stretcher, non-rustable, adjustable pins, burnt in measures, size 5 x 10 feet, **2.98**

Crumb sweeper, heavy nickel plated case, at **1.49**

4.50 Enterprise food chopper, large family size, cuts fine, medium and coarse, for **2.39**

Sixth Floor.

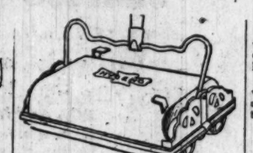

2.98 Hygeno carpet sweeper, made of metal throughout; good quality bristle brush, has perfect sweeping action and dumping device; will do the work; special, **1.69**

4.95 Dustless Rotary ash sifter, made of galvanized iron throughout; fits over ash can, can be used in basement as well as out of doors; save 15% on your coal bill for **3.29**

Air moistener, fits in corrugations of radiator, protects furniture and pianos, keeps air moist and pure, **93c**

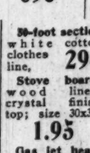

36-foot section white cotton clothes line, **29c**

Stove board, wood lined, crystal finish top; size 30x30, **1.95**

Gas jet heater, will fit any ordinary fixture, will heat bed room or bathroom, **98c**

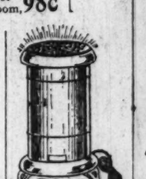

Wolverine electric heater, takes the chill off room, **4.89**

Casserole, pierced brass nickel plated frame, white lined, fireproof dish, **2.19**

Perfect oil heater, with smokeless brass burner, leaded fount, special, **3.69**

Bread box, white enameled with sanitary round corners, **1.33**

Daily combination coal and gas range, two holes for coal and four for gas, 18-inch oven with white porcelain enameled splasher, high closet, connected free, **97.50**

$4 Gross "Star" gas iron, especially adapted for family use; choice of 5 or 5½ lb. size, **2.25**

Oak heater, heavy steel body, draw center shaking grate, 15-inch fire pot, **21.25**

Connected free. Right of left oven.

Eclipse gas range, made of heavy steel; four large burners, porcelain white enamel splashers and door panels; 18-inch oven and broiler, **68.25**

Anniversary Sale of Rugs, Carpets, Linoleum

In this, one of our feature items, are represented America's best makers of superior quality worsted Wilton rugs, rugs priced regularly at $195.00. The range of patterns we offer are the very latest. Every rug is new and fresh from the loom. Many designs are exact copies of beautiful Oriental masterpieces and are suited for the most equisite surroundings. Choosing will be easy tomorrow in the 9x12 size, at **134.50**

$135 Royal Wilton 9x12 Rugs, 91.50

Six popular American mills are represented in this item. There are hundreds of rugs to choose from. Many have just been received and put on display for this sale. Beautiful Persian and Chinese designs predominate. In this, our regular 135.00 quality, you will have no difficulty in finding a rug for the best room in the house. Size 9x12, at **91.50**

$125 Royal Wilton 9x12 Rugs, 83.50

We offer in this item an opportunity to purchase a standard Royal Wilton floor covering at the price of an Axminster rug. It has been several years since this grade has been offered at such a moderate price. Every rug is perfect and the designs and color combinations are the very latest; soft, mellow tones of rose, blue and camel, so characteristic of Persian carpets. Our 125.00 quality, 9x12 size, at **83.50**

Standard quality wool velvet stair carpet for the home, apartment building or store. Large range of patterns representing three good makes. Every conceivable color combination. 3.60 quality, yd., **2.59**

India (jute) velvet stair carpet, regular three-fourths width, woven with the same care as the higher class grades are given; excellent Wilton designs in excellent color combinations. Our 2.50 grade in an extensive range, quantities of each pattern, yard, **1.74**

74.50 Axminster 9x12 Rugs, 54.50

An excellent high pile fabric that will add tone to its surroundings. More suitable for the parlor or bed chamber. The designs and color combinations lend the effect of a much higher-priced article. 74.50 rugs, 9x12 size, sale, **54.50**

Small Worsted Wilton Rugs, 24.50

Excellent on beautiful, hardwood floors, highly polished, where you do not desire the entire space covered. Especially so when small oriental rugs are so very high priced you may buy four of these instead of one good oriental. Size 36x63 inches. The designs and color combinations are copies of only the best oriental weaves; $31 regularly, **24.50**

1.50 wide, heavily printed, thoroughly seasoned linoleum. Several new novelty effects have been added to our regular stock. The 12 ft. width enables one to cover the floor in one solid piece, avoiding seams. 1.50 grade in the 4-yard width, per square yard, **1.07**

Fourth Floor.

Gold Seal congoleum rugs; every one perfect with the guaranteed gold seal stamp thereon. Choose from the 9x12 size, selling regularly at $19, Monday, **13.95**

Axminster and seamless velvet rugs, in extra sizes, just the rug for that large dining room or living room. Shown in beautiful small allover Persian designs, two different weaves.

87.50 size 11.3x12 Axminster rugs, at **$66**

92.50 size 11.3x12 seamless Wilton velvet, **69.50**

Quality fiber rugs, used very extensively as a summer floor covering, but this quality and weave has rapidly become an all year round floor covering; much more satisfactory than cheap Brussels or velvet rugs. We show beautiful chintz designs and color combinations to match the newest cretonne effects; our 24.50 quality, 9x12 size, **17.75**

Anniversary Sale China, Glassware

3.95 rich cut glass footed fern dishes (illustrated), with metal lining, pretty cutting, Monday, **1.95**

39c cups and saucers (illustrated), thin Nippon china, pretty blue decoration, pair, **25c**

7 Piece Set

$79.50 famous Syracuse china, 100-piece set, complete service for 12 persons, known to be the most durable china made; transparent white china body, decorated with wide 18 carat coin gold band on each piece, all handles done in coin gold, Haviland shapes (as illustrated), slight imperfections, hardly noticeable; each piece stamped "Syracuse china, 18 carat gold." Monday, **39.95**

1.95 initial water sets (illustrated), clear, thin blown glass, each piece decorated with sterling silver band, wreath and initial; not all initials, set, **98c**

Water tumblers (illustrated), blown glass (seconds), 3 bunches of grapes and leaves cut on each tumbler (sold in dozen lots only), dozen, **1.15**

7.00 dozen stemware (illustrated), clear crystal thin flint, best lead blown glass, popular grape and leaf cutting; choice of water goblets and tall sherbet or ice cream glasses, each, **35c**

23.95 dinner sets, 100 pieces, full service for 12 persons, domestic semi-porcelain (seconds), decorated with daisies and violets, gold edge on each piece; until sold Monday, set, **14.95**

2.50 set of deep mixing bowls (illustrated), best hard fired yellow fireproof earthenware, with brown bands; 5 bowls, 1 each size, 6, 7, 8, 9 and 10 inch, entire set, Monday, **1.49**

Sixth Floor.

Furniture Savings Greater Than Ever In This Anniversary Sale

Louis XVI. Walnut Bedroom Suite of good design, good workmanship and good finish; all pieces match perfectly and you are afforded the privilege to select the pieces most suited to your needs.

The Walnut Dresser at.....82.50
The Walnut Full Size Bed at.....62.50
The Walnut Triple Mirror Toilet Table.....64.50
The Walnut Chifforobe.....72.75

High Class Louis XVI. Walnut Bedroom Furniture moderately priced; material and finish of the best; the style is one of the favorites of 1920.

Dresser at.....129.50
Bowfoot Bed, full size.....89.50
Vanity Dresser at.....114.50
Chifforobe.....104.50

Three-piece davenport suite, upholstered in damask, velour or tapestry; loose spring filled cushions, full spring edge, well made in every particular; a remarkable value at our Anniversary sale price of **193.50**

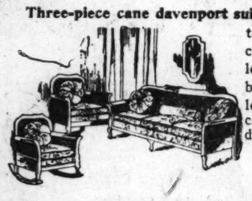

Three-piece cane davenport suite, up-to-date in every particular; loose spring filled cushions, four sunburst pillows, slumber roll, full cane back and sides; a very excellent grade of damask as a covering; special for Monday at **272.50**

A three-piece davenport suite of the best design and combination; large, wide, spring pillow arms, loose cushions, full spring edge; briefly, first class in every respect; tapestry or damask covering; special for Monday at **362.75**

$14.40 Davenport end tables in walnut or mahogany, turned legs and stretchers, Monday, **6.85**

$13.50 Mahogany rockers, panel back, Spanish leather, full spring seat, **7.45**

$3.95 fumed oak dining chairs, full box construction, Spanish leather seat, Monday, at **3.10**

$4.25 card tables, mahogany finish, artificial leather top, folds perfectly flat, **2.85**

$24.85 rockers as illustrated, in frosted brown, at **14.50**

$19.75 mahogany ferneries, self watering pan, **11.75**

$3.90 golden elm sewing rockers, panel back, saddle wood seat, Monday, **2.20**

$3.95 American beauty vases, reed, in five best colorings; a special lot of 150 at less than cost, Monday, **2.95**

In some cases quantities are limited and we cannot know if they will last all during the day and therefore advise early shopping.

$18.50 mahogany telephone set, desk and chair as illustrated, Monday, **12.35**

$13.50 quartered golden oak rockers, wide panel back, full roll seat, Monday, **7.75**

$2.35 golden elm kitchen chair, five spindle back, wood seat, Monday, at **1.65**

$28.75 library tables, 24 x36 top, mahogany or oak, **17.75**

Fifth Floor.

$49.50 brass beds, 2½ inch posts; all sizes, Monday, **37.50**

$64.50 brass beds, 3 inch posts, full size, Monday at **42.25**

All cotton linter mattresses, full size weighs 50 pounds, roll edge, at **9.35**

"English" open box springs, all regular sizes, Monday at **18.75**

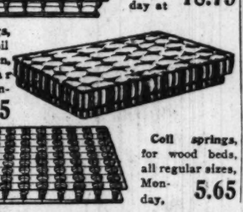

Box springs, 72 steel coil foundation, all regular sizes, Monday at **29.75**

Coil springs, for wood beds, all regular sizes, Monday, **5.65**

Our Plan of
Extended Payments
Makes Buying Easy

"Tudor" solid oak 7-piece dining set, 54-inch table, panel back diners with Spanish leather seats; entire frame, legs and stretchers solid oak; at **149.50**

"William and Mary" dining set, cane back diners and arm chair, Spanish leather seats; 54-inch table — Jacobean oak; best make, Monday at **99.75**

Solid walnut "Chippendale" dining set, 7 pieces, as illustrated; cane back, Spanish leather chairs; table 48x60-inch top, apron leaf; **229.50**

Curtains and Draperies

2.75 to 4.50 Quaker curtains, selection of beautiful patterns, plain or figured, centers in white only, 2½ yards long, special at, the pair, **2.69**

1.29 Milano drapery silk, 36 inches wide, great color variety, excellent quality; make beautiful window hangings; yard, **89c**

98c Quaker nets, filet weaves and allover effects in white, ivory, or Egyptian color, yard **69c**

1.39 Quaker craft nets, large range of allover effects in white, ivory, or Egyptian color, yard, **89c**

8.95 folding screens; 3 panels, 66 inches high and 18 inches wide; fumed oak finish, high grade single burlap filling; green or brown; strong, reversible leather hinges, each, **6.89**

29.95 reversible velour portieres, with French edge, beautiful colors, 45 inches wide, 2½ yards long; pair, **29.95**

75c Sectional Panel Curtains, 47c

Attractive designs, sections about 9 inches wide. Bring the width of your windows, we will tell you how many sections you need. White or ivory colors, section, **47c**

$3.50 Quaker Net Curtains, 2.29

3.50 Quaker allover net curtains, 4 patterns; ivory or ecru color; 2½ yards long, scalloped on both sides and bottom, pair, **2.29**

4.95 to 7.50 Quaker craft curtains, filet weaves, splendid quality, plain and figured centers. Also allover nets, scalloped or lace edges; 2½ yards long; white, ivory or Egyptian colors, pair, **4.89**

Oil opaque window shades; 36 inches wide, 7 feet long; mounted on warranted rollers, have occasional misweaves or slight defects in color; perfect ones would sell for $1.49 each. Assorted colors, Monday, while they last, each, **67c**

7.50 brocaded velour portieres, 50 inches wide; blue, mulberry, taupe; suitable for window and door hangings or furniture covering; while this lot lasts; yard, **3.59**

59c filet drapery nets —good selection of patterns in white, ivory or Egyptian color, while lot lasts, yard, **39c**

Drapery cretonnes, large assortment of patterns and colors, values to 69c. While this lot lasts, yard, **47c**

Drapery cretonnes, good range of patterns; light and dark colorings; suitable for many uses, values to 1.39; yard, **89c**

7.50 to 8.50 figured damask, 50 inches wide, beautiful color combinations; special, yard, **5.49**

Fourth Floor.

1875

The Store of To-day and To-morrow

THE FAIR

Established 1875 by E. J. Lehmann

State, Adams and Dearborn Streets

1920

Blankets, Pillows, Sheets

1,300 pairs of plaid wool-nap blankets, size 66x 80, made of pure cotton with soft wool-nap finish; plaids in all colors; mill seconds of 7.95 grade; while they last, **4.59**

300 pairs plaid cotton blankets, extra large size 72x84 in.; all color plaids; mill seconds; pair, **3.89**

12.95 plaid wool mixed blankets, size 72x84; come in all color plaids; while 100 pairs last, **9.88**

16.95 plaid wool mixed blankets, size 72x84; come in block plaids, blue, gray, tan, pink. Fine quality; pair, **12.98**

2.19 bed pillows, size 21x 28, filled with good quality feathers, all new and covered in fancy art ticking. While they last, each, **1.39**

2.89 bleached seamless sheets, size 81x90, splendid quality; no starch or dressing. While 240 doz. last, each, **1.89**

4.95 bed comforters, size 72x84, filled with pure cotton and covered with figured silkoline; while the lot lasts, each, **3.89**

6.25 bed pillows, Faircrest brand, filled with a splendid quality mixed down, covered in striped ticking, size 22x28, Monday, each, **4.49**

65c hemstitched pillow cases, sizes 45x36, made of good quality casing, Monday, each, **42c**

3.25 dimity spreads, size 72x90, all first quality, easy to launder; while they last, each. **1.99**

4.25 hemmed crochet bed spreads, size 78x88; a splendid quality in excellent selection of patterns; Anniversary sale price, each. **2.99**

10.50 Beacon Jacquard plaid blankets, warm and light, excellent wearing quality; size 66x80; splendid assortment of colors; pair, **7.99**

Fourth Floor.

Old time Prices---and the Million Dollar Sale

Go hand in hand in saving money for our customers. The sale that has been creating a sensation in Chicago continues to bring out astounding bargains. These shown for tomorrow will convince you that to save money you must come to Hartman's. Remember the fact that prices are down to bed rock level does not effect the Liberal Terms—you can buy all you want here on credit with no interest charged.

Two-Tone Suite Beautiful

Just as we show it here—upholstered in a combination of antique art tapestry and rich velour. One of the most beautiful suites we have shown on our floors, and tomorrow the price is greatly reduced. Has the small-spring-filled, loose cushions that insure lasting service. Use your credit freely at Hartman's and save money on your purchase.

$312

Big Cedar Chest
$26.48
Measures 43 inches in length. Handsomely trimmed with copper and lined with stout lock. Protect your fine clothing. Buy it tomorrow.

The Priscilla
$8.93
One thing that makes a home comfortable. Built of mahogany. Has compartment for sewing materials and a handy tray for threads, needles, etc.

Royal Easy Chair
$36.69
Push the button and the back reclines to any comfortable position. Frames of solid oak—upholstered over oil tempered springs, with imitation leather.

Oak or Ivory Finish
$28.50
Adam period dresser that you will be proud to own. Has goodly sized mirror and plenty of drawer space. Comes in golden oak or ivory finish.

This Steel Bed
$33.78
It's a new flat posted style steel bed, made by Simmons, and absolutely guaranteed. You can choose from all wood finishes and use your credit.

Oak or Ivory
$23.43
Matches the Dresser shown on opposite side. It's fitted with the new style deep drawers in the upper section—the newest thing in chiffonettes.

Magic Hot Blast
Richly Trimmed With Nickel

Has full cast iron base and is fitted with the latest improved Hot Blast arrangement that insures perfect combustion of the cheapest kind of fuel. Satisfaction is absolutely guaranteed—in buying this Hot Blast you not only save money but you make a wise purchase, too. Has mica panel doors and rich nickel trimmings, as shown.

$32.95

Full 16-in. Fire Pot

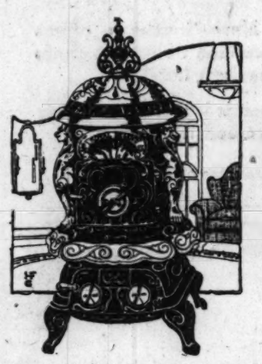

Royal Heater
$27.87
Has full 15½ inch fire pot and is also handsomely trimmed with nickel, as shown by the white portion of the picture. It's an oak heater of a very high quality, and if it were not for the Million Dollar Sale the price would be many a dollar more.

Base Burner
$78.85
Without a doubt the highest grade base burner on the market today—built by a nationally known manufacturer and absolutely guaranteed. Has extra large self-feeding magazine and double hot air tube. Mica panel doors. Rich nickel trimmings.

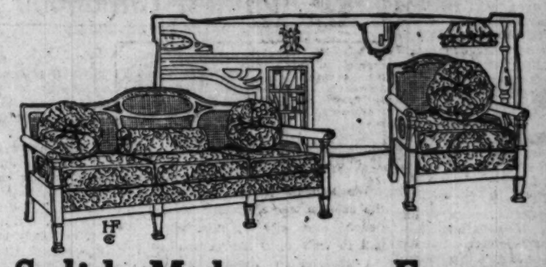

Solid Mahogany Frames

It's a Karpen suite, and this fact alone should be enough to convince you that it's a bargain at $269. All three pieces have the double weave cane panels. The loose cushions are the famous "Karpenesque," filled with numerous small springs. The upholstering comes in a variety of rich patterns of figured velour.

$269

48-in. Top Table
$48.57
William and Mary period design, built of rich Jacobean oak. The Million Dollar Sale is responsible for the reduction in price.

Leather Seated
$8.83 Each
Also patterned after the William and Mary period and built of Jacobean oak. The seats are upholstered in genuine leather.

Period Buffet
$112.40
Top measures 54 inches in length, so, you see, it is an extremely large size buffet. Built of Jacobean oak, with top mirrors.

Comfort Rocker
$22.76
A rocker to be used in any room of your home—choice of all popular finishes. Upholstered in art cretonne.

Chaise Lounge
$39.17
There's many an hour of comfort in store for you if you take advantage of this bargain. Novelty cretonne upholstering.

The Chair Goes at
$22.44
Matches the chaise lounge and the rocker and also comes in popular finishes. Be wise and buy the entire set.

Use Your Credit Freely

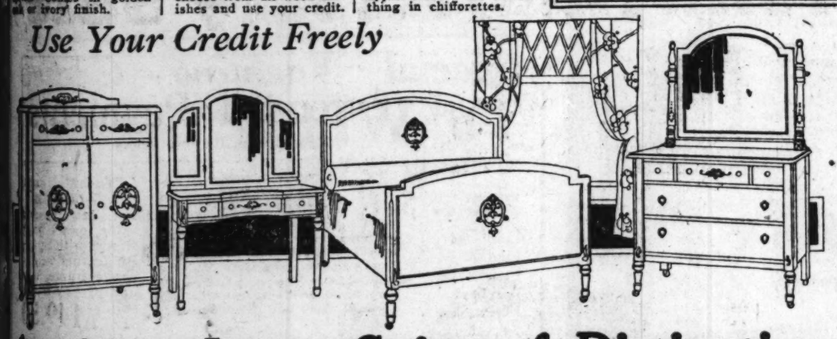

Antique Ivory Suite of Distinction

To lovers of "Good Furniture" this suite will make an irresistible appeal. The drawers of the dresser and chifforette are mahogany lined and dust proof. The toilet table is delightfully large and roomy.

Toilet Table .. $76
Chifforette $88

Every detail that lends to quality is embodied in each piece, and they are indeed bargains. Remember your Credit Is Always Good at Hartman's.

Dresser at.... $118
Bed Is Priced.. $79

Rug Bargains

Here are three rug values that will certainly create a sensation Monday in the Rug Department. They are values that you will find impossible to duplicate, and since you can use your credit freely, you most assuredly should be here early tomorrow.

9x12 Seamless Brussels

Patterns that are striking and colorful. Here are rugs woven from a quality of material that insures lasting service. They are worth more at wholesale than we are asking you tomorrow, so you will see they are indeed bargains worthy of investigation. Priced .....

$29.69

9x12 Seamless Tapestry

A special purchase of 200 rugs bought especially to create a sensation for the Million Dollar Sale. Almost every pattern imaginable is represented in the assortment, and you will surely find one or two that you want. Very specially priced for tomorrow at .....

$27.69

8.3x10.6 Foot Velvets

High pile rugs that will give you many and many a year of satisfactory service. The patterns included in this assortment make it easy for one to match any pattern of wall paper, and you will surely be pleased with the chance to buy these Velvet Rugs.

$34.85

Use Your Credit Freely

Burl Panel Creation in Rich Mahogany

It is almost impossible to show the true beauty of such a bedroom suite in a newspaper illustration—really you will consider it well worth your while if you come to Hartman's tomorrow and investigate.

Bed Goes at .. $152
Large Dresser . $170

The general style of each piece is exactly as shown—each piece is decorated with raised carvings. Dust proof, mahogany lined drawers.

Chifforette ... $145
Toilet Table .. $148

Same Liberal Credit

Colonial Period in Solid Golden Oak
This extremely large and well constructed dresser is just as pictured, and we want you to know that you can use your credit if you like.
$38.66

Simmons Sanitary Steel Couch-Bed
Tomorrow's price cannot be duplicated in Chicago—take advantage of the saving made possible and add the convenience of another room to your home.
$5.67

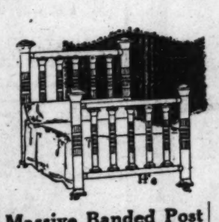

Massive Banded Post Simmons Brass Bed
Posts measure 2¼ inches—filling rods and cross rods measure 1½ inches. A satin finish brass bed with highly polished bands. Priced at .....
$58.33

Birdseye Maple Finish Bargain
Has the oval mirror and the swelled front—two features that are most desirable in a dresser. Use your credit freely. Tomorrow's price is....
$44.58

A New Style Steel Bed—Low Priced
Comes in the gold bronze finish. Has the very new style and novel imitation cane panels in the head and foot pieces. Specially priced at
$17.96

Continuous Post Da-Bed Also Reduced
It's an Englander Double Da-Bed, and comes complete with springs and mattress attached. Opens easily to a full sized comfortable bed,
$41.65

Simmons 2-in. Post Steel Bed Bargain
White enamel or gold bronze finish. This handsome bed has 2-inch continuous posts and 1-inch filling rods. It's a real bargain, for tomorrow,
$15.42

Period Style Table in Rich Mahogany
William and Mary period design. If it were not for the Million Dollar Sale the price of this fine library table would be almost double.
$42.60

Guaranteed Range on Sale

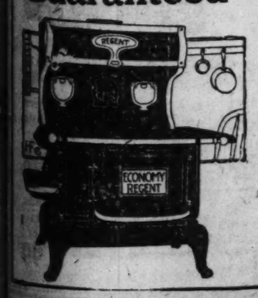

Handsomely Trimmed With Polished Nickel

Come to Hartman's tomorrow and examine this range—you'll like every detail of its design—you'll instantly appreciate the fact that a range built as carefully and from such a high grade of material is, indeed, a sensible buy. Has 18 inch baking oven and six 8-inch holes. Latest improved ventilating system insures a perfect distribution of heat from the least amount of fuel. Priced at...

$59.98

Hartman's

226 - 228 - 230 - 232 SOUTH WABASH AVENUE

Milwaukee Avenue Branch—
1327-1329-1331-1333 Milwaukee Avenue

Main Store Open Saturday Evening Till 9
Branch Store Open Thursday and Saturday Evenings Till 9

Here's Your Sellers Special

With Heavy Porcelain Sliding Table Top—A Bargain

Almost every woman in Chicago either knows of, or has used, a Sellers Kitchen Cabinet—everybody is agreed that they save many an hour of useless labor. The Sellers Special is the cabinet you see advertised in the Saturday Post—it has the automatic lowering flour bin, ant-proof casters and many other exclusive features. You can save about $20 by purchasing yours at Hartman's for...

$84.73

Doris Blake's Answers to Love Problems

Have you perplexing love affair in which you need the counsel of a friend? Write to Doris Blake, care the Sunday Tribune. If you wish a personal reply please send a stamped addressed envelope

This department appears every day in The Daily Tribune

Likes One of Them.

"Dear Miss Blake: A few days ago I was introduced to two young men of 17. Now these two fellows want to go out with me and made a date for last night, one going with my sister, but the two of them want to go with me. We went to the theater and one of them made a date with me for Sunday and I said 'all right.'

"Now, Miss Blake, the one that I like didn't say anything, and as I like him very much could you tell me how I can meet him again? He told me before going out that he liked me very much, but as this other fellow made the date before he had a chance to say anything I don't know whether he wants to go with me again. He asked me if I went to dances and I told him I did and he said he would like to take me some time. Please tell me how I can meet him without him suspecting that I am going after him.

"ELIZABETH."

The only thing you could do, Elizabeth, would be to have a party and invite the young man whose company you prefer and not invite the other young man.

Should He Tell Her.

"Dear Miss Blake: I am a young man of 19. One Sunday afternoon I attended a wedding reception at which I was introduced to a girl. No sooner I shook hands with her than it seemed as if I fell in love with her at first sight. Now that we know each other, would you advise me to go ahead and tell her my intentions, or should I wait a little while before I make any appointments with her?

"ANXIOUS P."

It happens that way sometimes, Anxious! Just bowls you all over in a heap! However, you better allow a fairly reasonable time before declaring your love, and in the meantime you might by the well known attentions familiar to most young men, give her a good idea that you like her extremely well.

IF WE COULDN'T TELL A LIE

My Funniest Childhood Adventure

What was the most amusing thing you did as a youngster? You must have been up to some tricks. We'd like to hear about it. Address Funniest Childhood Adventures, Chicago Tribune. Don't get this contest mixed with Bright Sayings. It's deeds we want to hear about. The Tribune will pay $1 for every letter published.

Mother Followed.

We had company for dinner, and the custom was children seen and not heard, especially at mealtime. We had to wait until the grown-ups ate.

I stepped in quietly and asked mother if I might feed the old pet hen we had. Now, we had given her hard bread at times to eat, and, as there was none, I briskly walked over to the table and helped myself to two large hot rolls and passed hurriedly into the kitchen. Mother followed, and soon saw the "hen" who was hungry.

N. M.

'Twas Only Midnight.

I adored a young man cousin who visited us occasionally, and tried hard to be dignified and never get punished when he was a guest. But, cousin or no cousin, I had to retire at the usual early hour, while the grownups sat up and talked. One day I had been punished at school for being tardy and, much worried about future tardiness, I went to bed asking mother to call me early.

Suddenly I awoke with the feeling that it was long past the time that I was usually called. I jumped out of bed, ran into the dining room, and called: "Mother—mother, please comb my hair. I'll be late again for school."

Everybody laughed, and I awoke to find myself standing in my nightgown before the grownups, cousin included, who were having a midnight lunch. I was so mortified that for several years after that I cried when any one mentioned this incident, albeit my family enjoyed it exceedingly.

R. P. J.

Her First Journey.

It was the first time I was traveling alone and I was trying to appear wise. I succeded very well until the conductor came along and extended his hand for my ticket. Not knowing what he wanted, I calmly shook hands with him. Although this occurred some years ago, I am still reminded of it.

S. G.

WHY FORTUNE MACARONI IS GOLDEN HUED

FORTUNE MACARONI

ECONOMY RECIPE VI

Fortune Macaroni Baked in Tomato Shells

Fortune Macaroni, Spaghetti or Egg Noodles can be used.

INGREDIENTS:

6 large, firm tomatoes; 3 cups cooked Fortune Macaroni cut in small pieces; 2 tablespoons butter or substitute; 1 cup cream sauce; salt, pepper to taste; 3 tablespoons grated cheese.

Cut tops off tomatoes. Remove seed portions. Sprinkle insides with salt and pepper. Mix macaroni with the sauce and fill the tomatoes with it. Sprinkle with cheese and bake in a hot oven until tops are well browned.

FOOD VALUE:

6 servings. Cost, 46c. Food value, 1546 calories. 46c will buy 11 oz. beef of 448 calories; or 16 oz. pork of 873 calories; or 16 oz. mutton of 720 calories.

The durum wheat, from which it is exclusively made, gives Fortune Macaroni its golden color. Also its superb flavor, like the meat of a nut.

This color is a mark of quality. It indicates that no substitute or white flours have been used but only the finest, golden hued macaroni wheat.

Prepare the accompanying recipe. Note the exquisite Fortune flavor. Figure the saving over a meal of meat and you will serve Fortune Macaroni often.

Your dealer carries Fortune Macaroni, Spaghetti and Egg Noodles

FORTUNE PRODUCTS COMPANY, CHICAGO

Contain a Wealth of Health

★ *Approved by Good Housekeeping Institute*

RESORTS AND HOTELS RESORTS AND HOTELS RESORTS AND HOTELS

Hotel New Southern

(Under New Management)

Michigan Boulevard at 13th Street
CHICAGO

A Hotel That Is More Than a Hotel—A HOME

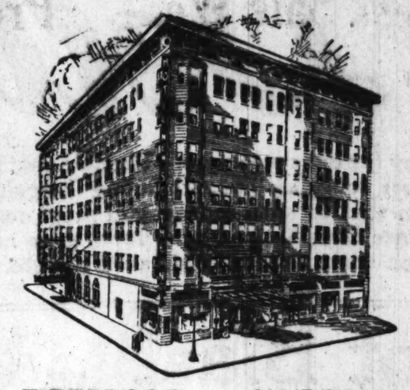

COMFORTABLE, in its appointments—convenient in location—quiet, home-like and hospitable, the Hotel New Southern awaits you with a welcome that is expressed in every detail of its thoughtful, efficient service, which contents you and brings you back.

RATES

$1.50 and $2 Without Bath
$3.00 and $3.50 With Bath

FIREPROOF — 300 ROOMS

One Block from Illinois Central Station;

Walking distance from central business district;
Near the loop, yet beyond its noise and grime;
Only a short walk to theater and shopping section;
Surface and elevated cars only a few steps away;
Fronting on magnificent Michigan Boulevard;
One block from Chicago's historical Coliseum;
At the beginning of Automobile Row;

In addition to all these advantages, Hotel New Southern offers you large, restful rooms, happily furnished—the cuisine of expert chefs at moderate charges, and all you could ask in a modern hotel.

The satisfaction of your visit to Chicago depends largely upon your choice of a hotel. Live at the Hotel New Southern and live well.

Write, wire or phone Calumet 2710 for reservations

COLORADO SPRINGS and MANITOU

Luxurious Hotels and Charming Homes Help Give This Region a Distinct Attractiveness in Winter

To the cosmopolitan traveler the luxurious hotels of the Pikes Peak Region are a constant pleasure. And to those who are attracted by a residence city of particular desirability, Colorado Springs offers much.

The appeal of an all-year-round outdoor life, a mountain scenery whose magnificence never palls; day after day of sparkling sunshine; a civic life notable in its variety and high appeal have drawn a discriminating citizenship from all over America.

The lure of the mountain motor roads and trails; the infinite variety of entertainment and recreation that can be enjoyed is measured by a substantial appreciation of seasoned travelers.

The theatres, the musical activities, the Broadmoor Art Academy, the educational, the religious and the social life are here afforded in one of America's famous scenic resorts and in a climate unsurpassed.

THE CHAMBER OF COMMERCE
120 Independence Building,
Colorado Springs, Colo.

CRUISE AROUND SOUTH AMERICA

JANUARY 29TH • S.S. EBRO

A Winter Cruise

Including the best there is to see in South America and the celebrated trip over the Andes.

Down the West coast on the luxurious Pacific Line steamer, "Ebro"—up the East coast via the Lamport & Holt Line.

Seventy days of pleasure on land and sea. An extended program of sightseeing in all the principal cities of South America.

FOR ITINERARY SEE MAP
Write for details

AMERICAN EXPRESS
29 W. Monroe St., Chicago.
Ft. Majestic Bldg. or
Boston Steamship Agency,
Bankers Hotel

RESORTS AND HOTELS RESORTS AND HOTELS

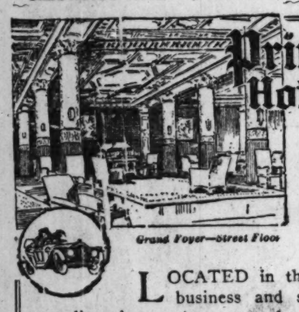

Prince George Hotel

Fifth Ave. at 28 Street NEW YORK

Geo. H. Newton Manager.

Formerly of Parker House, Boston, and Fifth Avenue Hotel, New York.

Grand Foyer—Street Floor

LOCATED in the center of New York's business and social activities. Metropolitan in appointment and operation, yet famous for its home-like quiet and comfort.

1000 ROOMS—EACH WITH BATH

Room and Bath, $2.50 and $3 and up; two persons, $3 and up. Parlor, Bedroom and Bath, $5 and up. Rooms with toilet and running water, $2.

RESORTS AND HOTELS

Cooper-Carlton Hotel - Chicago

23rd St. and Hyde Park Blvd.
(On the shore of Lake Michigan)

NEW 12 STORY FIREPROOF BUILDING
FINEST TRANSIENT AND RESIDENTIAL HOTEL IN THE MIDDLE WEST

400 ROOMS — 400 PRIVATE BATHS
(EXCLUSIVE BATH FOR EACH ROOM)

I. C. R. R. Suburban Station one block from hotel—**10 minute express service to downtown, office, shopping and theatre district.** All Mich. Cent., Ill. Cent. and "Big 4" Trains stop at 53rd St. Station, one block from Hotel. Check baggage to 53rd St. Station and save time.

EUROPEAN-REASONABLE RATES

Write or wire manager for reservations

LAUDER'S RIVER TRIPS

Chicago to Alabama and Return, $52 via Mississippi, Ohio, and Tennessee Rivers, rail via St. Louis. Eight day trips, 1,700 miles. Sept. 25; Oct. 4-12-20. Meals and berth included. Send for circular.
WM. LAUDER, 5703 Maryland Avenue
Phone Midway 5845

HEALTH RESORTS

Rest Here and Get Well

Visit our new health home at Battle Creek, Michigan

New building, country surroundings at the edge of a bustling city. Natural methods as perfected by Bernarr Macfadden. Diet, exercise and physiotherapy. No drugs or surgery. Reasonable rates.

All non-infectious diseases received for treatment. Good results in nervousness, Bright's disease, stomach troubles, rheumatism, overweight, etc. Vacation pleasures combined with health-building. Ask for free summer folder Dept. T.

International Health Resort, Battle Creek, Mich.

RESORTS AND HOTELS

HOTEL BOROWOOD

Woodward at Peterboro
DETROIT'S NEW HOTEL
Modern; fireproof. Ideal suites for tourists. Also single rooms. European plan

THE AMBASSADOR

ATLANTIC CITY'S Newest and Most Distinctive Hotel

LEXINGTON HOTEL

MICH. BLVD. at 22d. Phone Calumet 1840
Attractive Rooms. Low Weekly Rates
Absolutely Fireproof.

HEALTH RESORTS

Sulphur Lick Springs

Open the Year Round

Only 73 miles from Chicago on the C. B. & Q. R. R. Sulphurlick water, our special diet, and Mineral Baths are effective for **Diabetes, Rheumatism, Gout, Kidney and Liver Troubles.** For particulars address

DR. R. C. MILLER, Supt.
Box 194, Wedron, Ill.

RESORTS—FOREIGN.
Ocean Travel.

EGYPT-INDIA

AMERICAN & INDIAN LINE

New York direct to Port Said Bombay, Rangoon, Calcutta

s. s. CITY OF SPARTA, Oct. 20

ALL OUTSIDE ROOMS

First and second class passengers. For rates of passage, etc., apply to

NORTON LILLY & CO.
26 Beaver Street, New York City
NEW AGTS. for ELLERMAN & BUCKNALL S.S. CO., LTD.

Subscribe for The Tribune.

RESORTS AND HOTELS RESORTS AND HOTELS RESORTS AND HOTELS

COOK'S

TRAVEL SERVICE

paramount for over eighty years in the field of travel, offers unequaled facilities to you—no matter where you are planning to go.

SOME SUGGESTIONS—PARTICULARS ON REQUEST.

WEST INDIES TROPICAL CRUISES	Two luxurious and most attractive "Winter Cruises Under Summer Skies"—lasting 24 days and 44 days, bracing CUBA, JAMAICA, PANAMA, THE CANAL ZONE, COSTA RICA, etc.—will sail from New York by palatial steamers of THE GREAT WHITE FLEET: Jan. 29th by S. S. "Calamares" March 12th by S. S. "Ulua"
JAPAN-CHINA PHILIPPINES	A trip to these countries may be enjoyed to the fullest by joining one of our comprehensive escorted Spring Tours leaving the Pacific Coast Jan. 24th, Feb. 5th, 19th, March 5th, 16th, and April 2nd.
SOUTH AMERICA	Escorted Tours, exceptionally well planned and covering all points of interest on the West and East Coasts, will leave New York Jan. 26th, Feb. 6th and Feb. 26th.
ANTIPODES	A rare opportunity to make a really interesting trip to Australia—New Zealand—and the South Sea Islands is offered in our Tour leaving the Pacific Coast Jan. 5th. Optional return via Manila, China and Japan.
CALIFORNIA	Escorted Tours from Chicago Nov. 10th, Dec. 7th and Dec. 29th—they offer the utmost in comfort and pleasure.
BERMUDA	Eight, Nine or Nineteen Day Tours from New York Oct. 23rd and every ten days thereafter. Inclusive Fare $87 up.
EUROPE, etc.	Frequent Tours—escorted and individual.

Cook's Travellers' Cheques. The safest way to carry funds.

THOS. COOK & SON

203 South Dearborn Street, Corner Adams, Chicago
Phone: Harrison 2141

RESORTS—FOREIGN. RESORTS—FOREIGN.
Ocean Travel. Ocean Travel.

Special Yachting Cruise To WEST INDIES

Leaving New York Nov. 6th, Returning Dec. 1st.

NEW BRITISH TWIN SCREW **S. S. FORT VICTORIA** 14,000 TONS DISPLACEMENT

Embraces English, French and American Possessions	will make one of the most attractive and delightful cruises ever planned, calling first at America's new island possessions, St. Thomas and St. Croix, only four days from New York, thence to St. Kitts and Antigua (English) Guadeloupe and Martinique (French), St. Lucia, Barbados, Trinidad, Dominica (English) and San Juan, Porto Rico (American).
Old-World Scenes in A Setting of Azure Seas	These islands present the most exquisite, picturesque and variegated scenery, full of History and Romance and interesting customs of different nationalities. The cruise, covering more than 5,000 miles, is a perfect yachting trip, mostly in the lower Caribbean Sea and with the islands in sight of each other. Passengers will have time to see the various points of interest at all islands, including the wonderful Asphalt Lake at Trinidad.
Hotel	The steamer is your hotel and has many upper deck rooms fitted with beds and private baths, hot and cold running water and electric fans in all rooms and the cuisine is the very best. The promenade decks are unusually spacious.
Rates	Rates for the round cruise, including stateroom, berth and meals, $275.00 and upwards, according to accommodation.

Early application is desirable to secure choice accommodation.

For further particulars apply to

QUEBEC STEAMSHIP CO., 34 Whitehall St. New York City

THE SEAL OF SERVICE

WOODS TOURS

Round the World
India
China
Japan
and including our wonderful tour to South Africa.

South Africa
World's Greatest Cataract
Roosevelt Trail
Big Game Hunting
Life in its most primitive form.

South America
Cross the Andes
Land of Incas
Panama Canal

European Tours in Spring and Summer of 1921.

Send for Itineraries
Walter H. Woods Co.,
1241 Little Bldg.,
Boston, 11, Mass.

RESORTS—FOREIGN

PARIS — Hotel Continental
Opposite Tuileries Garden
TELEPHONE IN EVERY ROOM

Fast Palatial Passenger Steamships of 21,000 tons to

JAPAN, CHINA AND MANILA

from Seattle to Hong Kong via Yokohama, Kobe, Nagasaki, Shanghai and Manila

ALSO FREIGHT SERVICE

Steamship Information

RAYMOND & WHITCOMB CO.
C. H. Q. for Steamship Information
112 S. Dearborn St. Phone State 1700
Chicago

Footwear

Women's and

Men's and women's
fortable slipper for the

THE INSTRUMENT OF QUALITY
Sonora
CLEAR AS A BELL

To own an instrument
Sonora is merely to own
graph. The Sonora is
tone, design and beauty
musical sound is perfectly
duced.

Come and hear your favorite player or play your own Nocturne in oak or brown finish.

$

Small initial payment monthly.

BURSON

FASHIONED HOSIERY

Burson's women's fashioned Seamless Hose and fashioned legs, no seams to hurt the feet, reinforced heels and toes, black, white and balbriggan, regularly 75c, special, 59c

Women's fine grade 2-fiber Seamless Hose, full fashioned, spliced mercerized garter tops, reinforced heels and toes, white and champagne, $1 qualities, at 59c

Children's fine ribbed cotton Seamless Hose, double heels and toes, sizes 6 to 9½, at 29c

Lamp Shades

Pepsodent

Pinaud's Eau de Quinine, 85c size, 59c

Revelation Tooth Powder, 30c size, 19c

Freezone, for corns, 24c

Jap Rose Soap, 3 for 21c; bar, 8c

BIG RUG R

9x12 ft. extra heavy count of their weave tistic reproductions o designs, at

9x12 ft. Jute Orien copies of real silk proud to lay on y brought out in blu binations, at

9x12-ft. Tapestry Bru surface, fast colors, boo

Velvet Rugs, extra good quality, selection of new patterns. 36x63-inch at 5.95
27x54-inch at 2.89

DOUBLE S. & H. STAMPS TILL NOON

W. A. WIEBOLDT & CO.

MILWAUKEE AVE. AT PAULINA ST. — 2 STORES — LINCOLN, SCHOOL AND ASHLAND

Footwear Prices You'll Appreciate

Women's and growing girls' shoes with Cuban or military heels, mahogany calf, brown or black kid, flexible sewed soles, all sizes, special, **4.85**

Women's felt house slippers, Juliets or Everetts, various colors, hand turned leather soles, plain or fur trimmed, all sizes, 2.50 values, at **1.89**

Children's Shoes, brown or black kid, solid leather soles, button style; 4 to 8; worth 2.25, at **1.39**

Boys', girls' and children's Scuffer Shoes, made on a footform last, mahogany, tan or black, lace or button, all sizes, 5 to 2, regular 3.50 value, at **2.19**

9 to 12 A. M.

Men's and women's black felt slippers, with felt soles, a very comfortable slipper for the house, all sizes, 79c values, at **43c**

THE INSTRUMENT OF QUALITY **Sonora** CLEAR AS A BELL

To own an instrument not a Sonora is merely to own a phonograph. The Sonora is supreme in tone, design and beauty. Every musical sound is perfectly reproduced.

Come hear your favorite record played and be your own judge.

Nocturne, golden oak, red or brown mahogany finish.

$160

Small initial payment. Balance monthly.

Sweetheart Soap

Limit of 6, none delivered,

6 for 35c

Overalls

$3 Engineer Overalls or Jackets, made of best grade heavy white back 220 denim, sizes 36 to 50, Monday, at **1.69**

Old Country Laundry Soap

10 bar limit, at counter only,

10 for 59c

BURSON FASHIONED HOSE

Burson's women's fashioned Seamless Hose and fashioned legs, no seams to hurt the feet, reinforced heels and toes, black, white and balbriggan, regularly 75c, special **50c**

Women's fine grade silk fiber Seamless Hose, high spliced mercerized garter tops, reinforced heels and toes, white and champagne, $1 qualities, at **50c**

Children's fine ribbed black cotton Seamless Hose, double heels and toes, sizes 6 to 9½, at **25c**

For Boys

Boys' Overcoats, 3 to 9 years, every coat a bargain, beautiful materials, splendidly tailored, 10.00 values, special, **7.95**

Boys' Blouses, sizes 6 to 15 years, medium and light colors, just the blouse for school wear, our special Monday, while they last, at **65c**

Choice of any boys' one pants Norfolk Suit in our stock, except blue serge, at half and less. Popular model for boys 6 to 18 years, suits that have been selling up to 16.75; Monday, while they last, special **6.95**

Boys' flannelette Rompers, neat stripes, trimmed, 2 to 7 years, Monday at **1.39**

Laces, Etc.

Silk Allover Laces, black, brown, navy and cream, a new and large selection of patterns for dresses and waists, 36 inches wide, special for Monday at, yard, **2.98**

18-inch embroidered flouncing, suitable for petticoats, good selection of patterns, worth 48c, yd., **35c**

Fancy cotton laces and insertions, many excellent patterns for fancy work, worth 25c, yard, **19c**

Cambric embroidered edgings, a comprehensive showing of desirable patterns for trimming muslin underwear; worth to 35c; at yard, **23c**

Cotton torchon laces and insertions for curtains, yard, **5c**

Lamp Shades, Stands

$40 Artistic Silk Shades, richly covered with fine materials, sunburst and oriental panels, double row of silk fringes and Jap tassels to match, old rose lined, at **29.50**

$25.00 exquisite silk shades, newest of designs and colorings, shirred and sunburst panels, old rose lined, silk fringe, trimming, 18.50

1 lot of slightly shop worn shades, beautiful patterns to select from, well made, assorted colored silk fringe, lined with old rose, vals. to $20, **10.95**

13.50 massive mahogany or oak lamp stand, as shown, wired for 2 lights, at **13.50**

Reed Furniture

85.00 Chaise Longue, magazine pocket, spring seat, loose cushion, **59.95**

$80 Day Bed, loose cushion over springs, pretty cretonne covering, finished golden oak brown, **49.85**

25.00 Chair or Rocker to match, **16.85**

30-inch Round Table, magazine shelf, regular 17.00 value, special, **11.95**

Pepsodent Tooth Paste at 31c

Pinaud's Eau de Quinine, 85c size, **59c**

Revelation Tooth Powder, 30c size, **19c**

Freezone, for corns, **24c**

Jap Rose Soap, 3 for 21c; bar, **8c**

Prophylactic Tooth Brushes at **31c**

Listerine, the well known antiseptic, 1.20 size, at **69c**

1 pound Peroxide of Hydrogen for **19c**

Squibb's Mineral Oil, **69c**

1.20 Danderine, **69c**

Cuticura Soap, each, **18c**

60c size Gordon's Mustard Oil Cream, **39c**

BIG RUG REDUCTION SALE

9x12 ft. extra heavy grade Royal Wilton Rugs, excellent selection of these standard quality Royal Wilton rugs, Persian designs and color combinations, leading mills are represented in this range; a rug for any room in the home, values up to 149.00, very special at **92.50**

9x12 ft. extra heavy Axminster rugs, good for wear, on account of their weave it is possible to bring out the most artistic reproductions of Chinese and Persian designs, at **54.50**

9x12 ft. Jute Oriental Rugs, rich designs and colorings, copies of real silk and wool orientals that you will be proud to lay on your floors; beautiful Chinese effects brought out in blue, brown and rose combinations, at **39.95**

9x12-ft. Tapestry Brussels Rugs, closely woven, all wool surface, fast colors, body Brussels patterns, at **37.50**

Velvet Rugs, extra good quality, selection of new patterns. 36x63-inch at **5.95** 27x54-inch at **2.89**

27x54-inch Fiber Rugs with neat borders, closely woven and hard wearing, at **75c**

Velvet Stair Carpet, 27-inch, beautiful pattern, for stairs or runners for apartment buildings, stores or homes, yard, **1.69**

A Fall Dress Sale We Are Proud Of

1,000 brand new fall dresses are offered in one gigantic sale for Monday.

The mere announcement should crowd our ready to wear sections to capacity, as over $25,000 worth have been virtually sacrified by some of the leading New York manufacturers in order to turn yard goods into dresses and dresses into money.

Charming satin and charmeuse dresses, some elaborately beaded, in the season's newest models.

Attractive tricotine street and afternoon dresses of exquisite beauty.

Don't pay $40 or $50 for your new autumn frock until you have seen these wonderful values. Charming, attractive and most beautiful fall models, brand new in every feature.

We Glory in These Underwear Values

MEN'S

Hane's heavy ribbed winter weight Shirts or Drawers, large sizes, silver or ecru color, 1.50 values, at **99c**

Natural gray wool mixed Shirts and Drawers, sizes 34 to 46, regular 2.00 quality, at **1.65**

Union Suits, Vellastic fleeced, with nap as soft as velvet, sizes 34 to 46, at **1.59**

Ribbed wool tint Union Suits, blue mixed, very elastic, soft and warm, 3.50 value, **1.98**

Wright's natural gray all wool medium weight shirts or drawers, sizes 34 to 46, reduced to **2.98**

Collins' natural gray wool Shirts and Drawers, noted for their wonderful wearing quality, all sizes, **3.75**

Men's heavy flat knit Union Suits, silver and Jaeger color, at **2.59**

Lambsdown or Vellastic (Bodyguard) Union Suits, **3.50**

Wool mixed ribbed Union Suits, natural gray color, sold elsewhere for much more, **2.98**

Wright's heavy ribbed Union Suits, natural gray, wool mixed, sizes 34 to 46, regular 6.00 quality, at **5.00**

WOMEN'S

Gray flat wool mixed Vests and Pants, good wearing quality, sizes 34 to 44, at **2.50**

Vellastic Fleeced Vests and Pants, cream or white, high neck, long sleeves, or Dutch neck, elbow sleeves, open or closed pants, **1.59**

Vellastic fleeced Union Suits, very heavy, soft and warm, Dutch neck, elbow or high neck, long sleeves, ankle pants, at **2.50**

Li Falco fleece lined Union Suits, fine quality, heavy weight, extra sizes, 2.50; regular sizes, **2.25**

Cotton Union Suits, medium weight, band top, ankle or knee length, **1.59**

Li Falco fleece lined Vests and Pants, fine quality, extra sizes, 1.59; regular sizes at **1.39**

CHILDREN'S

Children's white Vellastic fleeced Union Suits, heavy, soft and warm, 2.25 values, **1.59**

Boys' flat knit heavy weight Union Suits, sizes 24-34, **1.25**

Children's gray Vellastic fleeced Vests and Pants, all sizes, **79c**

Children's fleece lined white Vests and Pants, all sizes, **48c**

Children's flat knit natural gray wool mixed Vests or Pants, size 20 at 75c; an addition of 10c for each size to 34.

Boys' wool mixed Union Suits, mottled, sizes 26 to 34, at **1.89**

Infants' part wool Vests, single and double breasted, also wool mixed bands, at **59c**

MEN'S PANTS

Good wearing cassimeres and tweeds in neat stripes, sizes 30 to 42 waist, excellent values, at **3.19**

Sectional Panel Curtains

A special lot of fine sectional panels—the high quality of yarns used in their manufacture and splendid finish are worthy of special notice. The lot represents best mills, Quaker and Scranton Lace Mills. If you want to curtain your home with this modern style material, be sure to attend this sale. 7½ to 9 inches wide, can be purchased in as many sections as desired, according to the width of your windows, at great savings. Section,

49c, 69c, 89c, 1.10, 1.35 and 1.98

WALL PAPER

Wall Papers, suitable for living rooms, dining rooms and halls, in tapestry and two-tone effects, a large variety, at, roll, **50c**

High grade Bedroom Papers, floral, stripes and allover effects, special, roll, **15c**

Washable Tile Paper, suitable for kitchen and bathrooms, roll, **29c**

Wall Papers, suitable for all rooms (sold with border only), roll, **12½c**

At These Prices You Can Afford to Buy Furniture

Time Payments If Desired. Ask for Details.

3-piece Queen Anne antique brown mahogany finished parlor suite, upholstered with velour, bolster and 2 sunburst pillows, loose cushions and upholstered back, 265.00 value, special for Monday at, set, **192.50**

2-inch continuous post Vernis Martin Beds, all sizes, 16.95; $2.00 extra for wood finish.

3-piece Overstuffed Parlor Suites, upholstered with velour, loose cushions and spring backs, only a limited amount. 375.00 values, at, set, **217.50**

$200 3-piece leather Parlor Suite upholstered with genuine brown Spanish leather, golden oak, mahogany and American walnut finish. Monday at, set, **129.75**

Colonial golden oak Dresser, has 2 small drawers and 2 large roomy drawers, special, **49.50**

Plate Racks, values to 3.50, while they last, at **75c**

Stewart combination coal and gas range, white and nickeled trimmings, four large star burners and simmering burner, four coal holes, also equipped with self lighter, including 6 ft. of gas connection, tomorrow at **167.50**

All cotton Mattresses, all sizes, at **9.95**

All white layer felt Mattresses, all sizes, 22.50 values, **15.95**

37.50 silk floss Mattresses, all sizes, at **24.95**

$.95 Sagless Bed Springs, all sizes, **5.25**

Gray enameled link wire Bed Springs, 25 year guarantee, all sizes, at **9.50**

Woven Wire Springs, guaranteed sagless, 6-inch elevation, **11.95**

Progress Sewing Machine, golden oak finish, full set of nickeled attachments, guaranteed 10 years, instructions free, special at **31.95**

A large assortment of Simmons and Greenpoint brass beds, 2 and 3 inch posts, satin and banded satin, ranging in price up from **33.75**

Kitchen Chairs, golden oak, imitation leather seats, only 6 to a customer, special at, each, **2.49**

ABOVE SALES FOR MONDAY AT BOTH STORES

$2.48 Sateen Bloomers $1.79

Women's sateen ankle length Bloomers, with double elastic, fine materials, green, purple, navy and black, full cut, worth 2.48, at **1.79**

Women's fine outing flannel Nightgowns, a variety of styles, with double yoke, neatly trimmed, special, **1.98**

Women's Black Sateen Petticoats, fine material, large flounce, regularly 1.98, at **1.29**

Women's Short Knit Petticoats, gray with pink or blue border, shell silk edging, regularly 1.98, at only **1.39**

Women's Nurse Striped Gingham Petticoats, well made, full cut, regularly 1.98, while they last, special at **89c**

Cover-U-Aprons

Made of fine percale, all rick-rack trimmed, large and medium sizes, worth at least 1.98, at only **1.29**

Bleached Muslin, Yard 12½c

36 inches wide, fine linen finish, full pieces limited quantity (10 yard limit),

Genuine Indian Head Muslin, full pieces, stamped with genuine labels (20 yard limit), 36 inches wide, at, yard, **33c**

Unbleached Sheeting, 36 inches wide, fine round thread, full pieces, worth 28c (20 yard limit), at yard, **16½c**

Dress Percales, 36 inches wide, light or dark grounds with neat printed designs, full pieces, best 39c value, yard, **25c**

Standard Apron Gingham, in all wanted blue checks, full pieces, 27 inches wide, 28c value, special, yard, **17½c**

Fancy Outing Flannel, mill lengths, 27 inches wide, a large selection of fancy stripes or checks, heavily napped, others ask 39c, special, yard, **21½c**

Dress Fabrics

All wool Dress Serges, 50 inches wide, sponged and shrunk, navy blue only, fine twilled, 2.50 value, yd., **1.49**

Ladies' Cloth, 54 inches wide, in oxford gray only, suitable for skirts, boys' blouses, etc., worth 1.98, at, yard, **1.39**

All wool imported charmeuse Suiting, the season's most wanted fabric for suits and dresses, in all the wanted shades, 44 inches wide, yd., **3.95**

Novelty plaid skirting, 54 inches wide, this season's newest patterns, others ask $6, special at, yard, **3.65**

Wanted Silks

Charmeuse satin, 40 inches wide, in navy blue only, excellent for dresses, limited quantity, worth 3.50, at, yard, **1.95**

Crepe de Chine, 40 inches wide, ivory only, very fine and drapy, best 2.00 grade, yard, **1.25**

Chiffon Taffeta, 36 inches wide, black, also navy blue, fine chiffon finish, best 2.25 grade, at, yard, **1.45**

Dress Satin, 36 inches wide, in all the wanted shades, beautiful lustrous finish, your choice, yd., **1.49**

Seamless Bedsheets 1.49

500 dozen 72x90 and 81x90-inch, 3-inch hem, excellent muslin, a manufacturer's entire surplus of mill seconds, 2.25 qualities. Our price is the lowest this season.

Imported Bohemian feather ticking, 36 inches wide, pink only, full pieces, others ask 1.25, special, yard, **75c**

Satin Bedspreads, scalloped, with bolster to match, full size, all new patterns, best $12 value, special set, **6.95**

Comforters, filled with sanitary cotton, covered with fancy sateen and French cretonne with plain border to match, our $10 grade at **5.95**

Plaid Bed Blankets, wool finish, size 66x80 inches, fancy blue, pink or tan blocks, wool finish, worth 8.50, special, pair, **5.95**

All wool Camping Blankets, olive color only, with fancy borders, guaranteed all wool, 11.50 values, special, each, **7.50**

Smallwares

Shinola Shoe Polish, regularly 10c, the can, **6½c**

Skirt and Trouser Hangers, very specially priced at **4c**

Merrick's best 6 Cord Thread, size 50, white, 250 yard spools, at **11c**

Dress and Garment Fasteners, 12 on a card, 2 cards for **5c**

Sanitary Napkins, each in a glassine envelope, 7c value, 3 for **10c**

Fall Bulbs

Single Tulips, red, white, yellow or pink, dozen at **25c**

Double Tulips, red, white, yellow or pink, extra fine large bulbs, the dozen, **35c**

Hyacinths, red, white or blue, large bulbs, dozen, **50c**

Paints

Ready Mixed Paint, our Household brand, in 27 colors, also white and black, gallon, **1.89**

Pure Boiled Linseed Oil, 5-gallon limit, gallon, **1.29**

Central St. Louis White, in 100-pound kegs, 100 pounds, **$10**

A Carload of Stone Jars

Just received another carload of stone jars, white glazed in and outside. All to be sold at great savings.

1 gallon	20c
2 gallon	40c
3 gallon	65c
4 gallon	85c
6 gallon	$1.50
8 gallon	$1.95
10 gallon	$2.45
12 gallon	$2.95

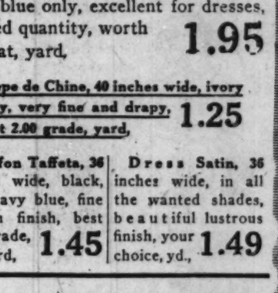

American Beauty Electric Wash Machine, large size, corrugated cypress wood tub, motor guaranteed for one year, **49.95**

Clothes Wringer, hardwood frame, rubber rollers, guaranteed for one year, $7 val., at **5.19**

5 gallon Cider Kegs, waxed inside, will not leak, **2.79**

Electric Toaster, boils, toasts and fries, guaranteed for 1 year, at **3.59**

Charcoal, handy for that little morning fire, at, bag, **25c**

Large size Wash Board, heavy wood frame and wide rubbing surface, special, **69c**

Willow Clothes Basket, good family size, 2 side handles, special for Monday at **1.19**

Kraut Cutter, has 2 knives and large sliding box, 2.50 value, at **1.79**

Fruit Press or potato ricer, large perforated retinned cup, at **29c**

Ash Can, holds 12 gallons, reinforced sides and bottom, tight fitting cover, 3.00 value, at **2.29**

Ash Sifter, well made frame and strong galvanized wire; as shown, only **35c**

Hugro Carpet Sweeper, mahogany finished steel case, pure bristle brush, 4.00 value, at only **2.39**

Australian Plaid Blankets

These blankets are 66x80 inches. They are one of the best known brands on the market. They come in handsome block and combination plaids. The color assortment is as follows: Pink, tan, blue, gray, etc. These blankets are usually sold up to $6.98. On sale while they last tomorrow, pair,

$4.95

Hillman's, Third Floor.

Children's Hair Cutting, 25c—Second Floor

HILLMAN'S

"A Store for Everybody"
State and Washington Sts.

We Sell Dependable Merchandise at Low Prices, but for Cash Only

U. S. Government Towels and Napkins

Made especially for the United States Navy. Each towel and napkin has been carefully examined. Seldom have we been able to offer such wonderful values in towels and napkins.

Turkish Towels

20x40 inches, extra heavy quality of double twisted yarn in plain white with fancy white border. Each towel stamped U. S. S. B. These towels sell regularly at 98c. While the quantity last tomorrow. Limit 12 to customer, at **55c**

Hemmed Huck Towels

Full bleached; size 18x36 inches; plain white, very heavy quality. All stamped U. S. S. B. Towels that would sell regularly at 35c, tomorrow, each **19c**

Napkins

19 and 20 inch mercerized napkins, all hemmed ready for use. Put up in ½ dozen lots. Each napkin stamped U. S. S. B. Could not be retailed in the regular way for less than $6.00 dozen. On sale tomorrow at

6 for $1.95

Hillman's, Third Floor.

Manicuring, 35c
Marcel Wave, 75c
Everything in Hair Goods
Hillman's, Second Floor.

BABY WEEK

Mothers! Our Infants' Apparel Section has planned a wonderful week for those wonderful babies. Monday, the first day, brings many splendid offers—including the free photo offer explained below.

Free We will give Free with every purchase of $2.00 or more in our Baby Week Sale, a certificate that will entitle you to one cabinet size photo, in 7x11 folder, of any child under six years. In order to assure our patrons the best possible work, we have engaged the services of the Root Studio, atop Kimball Hall, Wabash Avenue and Jackson Boulevard.

Trained nurse in attendance to advise mothers and give helpful suggestions.

Infants' all wool eiderdown baby buntings with hood, lined with white flannelet and bound with pink or blue satin ribbon; $5.95 value at **$3.65**

Infants' unshrinkable cashmere hose, slightly imperfect; sizes 4 to 6½; 75c values, specially priced at **39c**

Infants' all wool and heavyweight cotton shirts; open front or double breasted; sizes 6 months to 3 years; 95c values at **58c**

Infants' silk and wool hose; slightly imperfect; sizes 4 to 6½; 95c values at **58c**

Infants' all wool bands; 59c values, at **29c**

Little tots' all wool sweaters; slipover or open front style; in all colors; $3.95 values at **$2.95**

Infants' flannelet night gowns, with draw string; open front style; special at **74c**

Infants' flannelet gertrudes and kimonos trimmed with shell stitching; special at **74c**

Infants' beacon crib blankets; in assorted blue and pink patterns; $1.25 values at **98c**

White flannel skirts, with flannelet or muslin waist; special at **39c**

Japanese silk quilts in pink or blue; daintily embroidered; special at **$2.95**

Japanese silk quilted baby buntings, with hood; in pink or blue; special tomorrow at **$5.95**

Little tots' corduroy polo caps, with ear laps; come in white and colors; special, **50c**

Infants' all wool drawer leggings; with or without feet; $1.95 value, at **$1.65**

Little tots' all wool sweater sets, as illustrated, consisting of sweater, cap, leggins and mittens; in all white and colors; set at **$8.95**

Little tots' knit caps, with ear laps; in white and colors; $1.25 value at **95c**

Infants' soft soled shoes and slippers; in white and colors; 75c value at **50c**

White chinchilla coats for little tots 1 to 3 years, with collars and belts; lined with heavy sateen; $7.50 values at **$5.95**

Infants' beacon blanket bath robes, in solid colors or assorted patterns; sizes 6 months to 2 years, at **$1.48**

Little tots' flannelet creepers and rompers; in dainty stripes: made with collar, belt and pocket; special at **95c**

Hillman's, Infants' Apparel Section, Third Floor.

Newest Dresses, $18.95

A Recent Purchase Arrives In Time for a Special Sale Monday.

The arrival of this purchase means that our patrons can buy a dress that conforms with the latest style dictates at an extremely low price.

Here are dresses of beautiful quality charmeuse, pussy willow, crepe de chine, also beaded and embroidered tricotine, tailored velours and embroidered all-wool jerseys.

Many of these dresses are silk lined and they come in sizes for women and misses.

$18.95

Fur Coat "Specials"

36 inch French seal coats; wide sweep, beautiful silk lining, bell cuffs, large collar; specially priced at **$169.50**

36 inch Coney coats; extra fine quality skins; in taupe or brown; while quantity last, each, **$74.50**

Fur Trimmed Coats
Values to $100 at $59.50

Women's and Misses' coats in the most wanted materials including bolivias, evora cloth, Frostglow, suedine and duvetyn velours. Large fur collars, every coat silk lined; at **$59.50**

Hillman's, Second Floor.

Sale of Dress Goods

In Special Lots

Dress goods, consisting of 50 and 54 inch all wool French serge, wool storm serge, gabardine, covert cloth, etc.; in good range of colors, including navy serges. 1½ to 5 yard lengths. Would sell from the bolt up to $3.00. While the lot lasts, yard, **$1.98**

54 inch velour suitings, tricotines, serges, chiffon, broadcloth, poplins, imperial serges, etc., lengths 1½ to 4½ yards. Would sell from the bolt up to $3.98; on sale, yard, **$2.98**

Several hundred yards of suiting velour, coating velour, tricotines, duvetyn, fancy coatings. Formerly sold up to $7.50; on sale tomorrow, yard, **$3.98**

Coatings

54 inch all wool plaid coating, reversible; can be made up without lining; especially suitable for auto coats. Regular retail price $6.50; on sale, per yard, **$4.98**

54 inch double faced coating in a beautiful combination of two-tone colorings. Regular retail price $6.00; on sale tomorrow, yard, **$4.48**

Hillman's, First Floor.

Special Sale of Silks

We are placing on sale tomorrow 1,000 yards of silks much underpriced, consisting of 40-inch fiber sports satins, one of the season's most popular silks, especially suitable for coats, suits and skirts, in such popular shades as ivory, rose, copenhagen, navy, pink and black. The regular retail price was $4.50; tomorrow, yard, **$2.98**

Dress Satin—36 inch; all pure silk; in superior quality and high lustrous finish; pure silk face and back in all the newest fall shades. Sold formerly at $2.75; on sale, yard, **$1.85**

Satin Charmeuse—40 inch; heavy twill back; dull finish; made by one of America's famous mills; in all the popular fall shades, including black. Sold formerly $4.98; on sale, yard, **$3.29**

Novelty Pussy Willow—40 inch; Novelty Radium, Novelty Silk de Luxe. Especially suitable for dresses, linings, etc. Regular retail price, $5.50; on sale, yard, **$3.98**

Hillman's, First Floor.

Sample Winter Underwear

Women's, Children's and Men's

Men's winter underwear; heavy ribbed cotton, merino ribbed and flat fleece lined shirts and drawers; values to $1.65; sale price, **98c**

Men's winter shirts, drawers and union suits; fine ribbed wool worsted, flat wool and flat fleeced garments; values to $3.50; sale price, **$1.98**

Women's fine ribbed cotton vests and pants; warm fleece lined; values to $1.50, at **98c**

Women's winter vests, pants, tights and union suits; fine ribbed wool; medium and heavy weight cotton and fleece lined garments; values to $2.50; sale price, **$1.48**

Women's winter medium and heavy weight fleece lined union suits and wool ribbed vests and pants; values to $3.50; sale price, **$1.98**

Children's winter heavy ribbed cotton vests and pants; warm fleece lined; values to 75c; sale price, **49c**

Hillman's, First Floor.

Plain and Novelty Printed

Georgette Crepe *at Yard*

$1.69

This georgette crepe is in the 40-inch width in white, black as well as a complete line of all the popular shades, both light and dark colors. Included also are novelty printed georgettes on dark backgrounds and in many attractive designs and colorings.

This georgette crepe is of fine quality and should not be confused with the inferior grades. For Monday, yard, **$1.69.**

Hillman's, Lace Section, First Floor.

Domestics and Flannels

"Amoskeag" Outing Flannels—27 inches wide. Genuine "Smyrna" brand. No substitutes, extra heavy quality, choice range of checks and stripes. Early season price, 39c; our price, Monday, 20 yard limit, special, yard, **29c**

Bleached Shaker Flannel—27 inches wide; extra heavy quality; fully fleeced on both sides. Early season's price 45c; Monday (20 yard limit), yard, **33c**

Dress Ginghams—32 inch; excellent quality; fast colors; extensive range of plaids, checks and staple effects. Ginghams selling regularly at 49c; Monday, yard, **35c**

Bleached Mohawk Sheeting—2¼ yards wide. This well known sheeting, priced until recently at $1.10, specially offered for Monday, yard, **85c**

Bleached Sheets—Double bed size; French seamed; excellent quality; $1.98 value, Monday, special, each, **$1.69**

Hillman's, Third Floor.

Velvets

Velvets—43 inch; self colored plaids; silky sheen; soft chiffon finish; fast pile twill back in African brown, taupe, navy and black. From one of New York's biggest importers; could not be retailed in the regular way for less than $5.50; one sale tomorrow, yard, **$2.98**

Costume Velveteen—44 inch; fast pile, twill back, soft and clinging, in navy, taupe, African brown, copenhagen, black, etc. Regular price $6.50; on sale Monday, yard, **$4.98**

Costume Corduroy—36 inches; suiting weight; also appropriate for separate skirts and children's coats, lounging robes. Very favored material this season; sold regularly at $2.50; on sale Monday, yard, **$1.69**

Hillman's, First Floor.

2,000 Pairs of Women's

Felt Juliets and Slippers

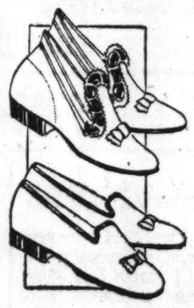

That Usually Sell Up to to $2.50 Are Offered Tomorrow At $1.79

And this low price comes as a result of a special purchase. These slippers and juliets come with leather or chrome soles. Some have cushion inner soles.

You have a choice of the following colors: red, grey, blue, wine, and black. Not all sizes in every shade or style, but all sizes up to 8 in the lot. Priced for Monday at

$1.79

Hillman's, Second Floor.

A Special Sale

Smart Tailored Sailors

Most unusual is this offering of high grade tailored sailors as they are

Made of highly polished hatter's and zibeline plush.

The styles are extremely new and smart in the straight and rolling brims. They are tailored with silk ribbon in a variety of styles. They come in black, brown and navy. at

$3.95

Hillman's, Third Floor.

Mill Lots of Lace Curtains

Mill lots of lace curtains are offered in this sale at less than usual mill cost. The curtains are all perfect and include the newest designs in filet, novelty and Scotch net weaves, in lots of 1 to 6 pairs of a pattern; pair $3.95, $4.35, $3.85 and **$2.85**

Mercerized overdrape madras; rich lustrous finish, in all popular shades, yard, **79c**

Filet sectional net panels, at about half usual cost; about 500 in the lot; section, **69c**

Plain velours, 50 inches wide; all popular shades; perfect quality; yard, **$3.45**

50 pieces plain marquisette, 36 inches wide, perfect quality, full bolts; no mail or phone orders; yard, **33c**

Curtain swisses, white with dots or figures in colors; yard, **25c**

Shikii drapery silk in popular shades; per yard **$1.48**

Mercerized double width overdrape materials; plain or figured; yard, **$2.85**

Overdrape materials $3.00 values, yard, **$1.95**

Cretonnes, 36 inches wide, in big variety of designs and colorings; 65c values, in this sale at, yard, **38c**

Hillman's, Fourth Floor.

6x9 feet Feltoleum Rugs, $5.49

This is the rug that is very suitable for kitchen use. It is an improvement on the old fashioned burlap back linoleum. It lies flat and water does not rot or cause it to buckle up. Pretty patterns. Special, $5.49.

6x9 Feltoleum "squares." This is the same material as the rugs, but the patterns are different and they have no border. Special, **$3.49**

27 inch velvet carpet. Good va- riety, suitable for runners and for stairs. Yard, **$1.98**

36 inch best quality Chinese and Japanese matting, ideal for bedroom floors and very inexpensive; yard, **55c**

Two popular sizes in Royal Wilton rugs at very material savings; they are in this season's patterns. Perfect and fresh from the mill.

9x12 Feet, $89.77
8¼x10½ Ft., $86.98

9x12 feet Axminster rugs in a good assortment of up-to-date patterns, **$54.50**

9x12 feet velvet rugs. This is an all wool seamless rug in good designs and colorings, **$53.95**

9x12 feet seamless velvet rugs in a variety of neat designs and colorings, **$45.50**

Hillman's, Fourth Floor.

To Increase Home Comfort

Aluminum convex kettle with aluminum cover at **$2.19**

3-piece aluminum sauce pan sets, $1.39

Floor oil mop, triangular shape; with bottle of oil, at **79c**

5 gallon wood kegs, will not leak, at **$2.69**

Others from 1 to 30 gallons.

Kitchen chairs, with comfortable bow back, neat and durable, at **$1.95**

6 gallon size genuine copper kettle, at $5.98

Beverage bottles with patent rubber stopper; pint size, per dozen, **$1.19**

Quart size, per dozen, **$1.39**

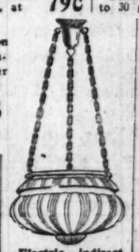

Electric indirect lighting fixture, large bowl, at **$6.49**

Electric portable art glass shade and panels, with Polychrome finished metal stand, **$15.75**

Air moistener, will fit any radiator, helps to protect health, at **95c**

Clothes hampers, well made; with cover; three sizes; at **$1.49, $1.85 and $1.19**

Aluminum convex pot with aluminum cover, at **$1.89**

Aluminum 3-quart tea kettle, **$2.19**

Hillman's, Fifth Floor.

Hillman's Cash and Carry Market and Self Help Grocery—Basement—No Deliveries

Sugar—Domino Cane Granulated

In 2 Pound Packages at per Lb., 12 1-2c

Sardines
Finest quality California sardines in olive oil, can, **14c**

Corn
Extra fancy creamy corn; 20c grade; No. 2 size cans; 2 cans for **25c**

Double cut Evergreen corn; No. 2 size cans; per can, **10c**

Navy Beans
Fine hand picked Michigan; 5 lbs. for **39c**

Pork and Beans
Fine quality; No. 2 size; 6 cans for **38c**

Currants
For beverage making; genuine imported; per lb., **19c**

Soap
Crystal White Laundry soap; special, 10 bars for **52c**

Milk
Libby's finest quality tall cans; 2 cans for **23c**

Washing Powder
Grandma's washing powder; largest size package, **14c**

Malted Milk
Borden's Malted Milk; regular $1.00 size, at **69c**

Tea
Ceylon tea; new arrival; extra fancy drinking quality; special, per pound, **39c**

Coffee
Mocha & Java type; fresh roasted; 40c quality; special, per pound, **28c**

Santos coffee; extra fancy Golden Santos; none better; fresh roasted; 4 lbs. for **$1.00**

Eggs
Armour "Helmet" brand, dozen, **52c**

Butter
Fancy creamery butter; lb., **58c**

Bacon
Windsor brand, fancy breakfast bacon, 6 to 7 lbs. average; very mild and sweet; while 5,000 lbs. last, lb., **36c**

Hams
Fancy California hams, lb., **25c**

Cheese
Well cured, fancy round American Swiss cheese, lb., **28c**

Chops
Lamb shoulder chops, lbs., **18c**

Stew
Lamb or beef stew, 3 lbs., **27c**

Steak
Sirloin or club steak, lb., **23c**

Short Ribs
Short ribs or flanks, lb., **10c**

Corned Beef
Corned beef, boneless briskets, lb., **22c**

Free Butterine
Wilson's "Certified" brand butterine, 10-oz. package free with every lb., **36c**

Bon Bons

Crystalized Cream Bon Bons; hand dipped; finest made; soft cream centers; pound, **50c**

Peanut Brittle.

Peanut Brittle; finest quality made; in 1 pound boxes **30c**

Hillman's, First Floor.

Drugs

And Toilet Needs

Absorbent cotton, 1 lb. hospital quality, **66c**

Daggett and Ramsdell's cold cream, 40c size, at **31c**

Theatrical cold cream, 1 lb. can at **48c**

Gem Safety Razor blades, pkg. of 7, **36c**

Rubber sheeting, 36 inches wide; at **77c** yard,

Youth Craft, $1 size, special at **53c**

Aspirin, 5-grain, 100 Monday for **43c**

La Creole hair dressing, at **69c**

Double distilled extract of witch hazel, quart, **55c**

Enos mouth liquid, quart, **$1.35**

Senreco tooth paste, 25c size, at **23c**

Hillman's, First Floor.

PART EIGHT

The

By P

THE New York Times calls
don to the hardship visited
art, the actors, the playwr
and the people of New
by the colonial districts. H
Barrymore, for instance,
ed to Chicago by a nefariou
ecenary theatrical system,
ched in the zenith of her ca
wasting Miss Zoe Akins' "effe
ming and richly encrusted
" in regions, not uncouth
, but at least gauche. Miss B
has the sympathy of the T
so has New York its symp
above all, its big heart me
for "the dramatists to whom
ght be giving voice—and su
—and for all the good playw
be gathering dust while e
rwise engaged."

The Times' position in the m
may seem to you a bit selfish
re are things to be said in f
Miss Barrymore is gone; th
ive and becoming "Declass
thereby bereaving the Ia
ywrights and audiences; and
as one of their most poten
should peal a shrill protest.
rthy dramas by Samuel Sid
lard Mack, Avery Hopgood,
th, Aaron Hofman, Georges
ugh, and other talented ex-u
Harvard men gather dust in
ecedent authors' garrets,
rrymore absconds to the cul
e of the interior to cast her r
rusted pearls before the sw
e and Mirandas. When on
e one of those impressively thou
and esthetic New York audie
posed of some of the most emi
millats, con-men, yeggs, subu
ies, small town bankers' wives
ughters, big buyers from Wi
village milliners, head wai
intercepted ladies, one rea
they and art are getting a bi
st of it when an actor is sh
the sinister switchmen of the t
away from them and out upon
mote sidetracks.

The Times doesn't know the ha
sacrifice New York makes to
order terminus of the Expense
ent limiteds. The jaunty "Do
ian is here, and the agure Miss
ert Lawrence. The chubby Penn
is resilient within the loop and
rum descants at the Illinois
hich Mr. Bonte of the Philadel
blic Ledger calls the jocoseries.
ryer Wood, the honest beauty
ose charm or the honest charm
ose beauty abashes the substanti
kes bearable the martial rem
ences of "Buddies"; and mellow
Erichstein doffs the plumed hat
romance at the Studebaker,
m the towered city and the b
m of men.

The ceremonial and I suspect rat
ssume Miss Nance O'Neil, sinc
ot seen her, brings a prosper
ality to the new-born Central. R
Bennett, peering and investigat
ores to the depth some compa
ely bunkless American tragedy
Princess, depriving New York,
presence here, of the stark, sh
gaunt drama about which it is
ssinate. 'Clio also has abando
adway, and with Mr. Drinkwa
kills the simple essences of b
ety in "Abraham Lincoln" at
ckstone. With these deplorable
ditions New York must be a mere h
No wonder the Times cries
Jolson, the First troubadour
man, has left the Winter Gar
den, if possible, than usual, and
Garrick in Chicago he cracks

PLAYHOUSE
ON MICH. AV.
OPENS
TONIGHT

CHICAGO
CHUMMIES
THE PLA
HOUSE O
MICHIGA
AVENUE, sa
day as the Studebaker, op
TONIGHT with Adolph Klaube
ever comedy, "SCRAMBLE
IVES," with ROLAN
OUNG and JULIETTE DA
the most beautiful collecti
women ever seen in Chica
CRAMBLED WIVES" is s
e very funny. It is the sto
off with old divorce, on wi
e new. Embarrassment, m
al and humorous, is the mo
force, which reveals the c
nters of husbands and wiv
o have been divorced and th
arried. SAME CIVILIZE
ICES AS THE WOODS,
$2.50. First Mat. Wed.

COLUMBIA Mats. 2
CLARK AT MADISON Eves. 8
Week Commencing Today
Matinee Today
E. Cooper's
Supreme Extravaganza
FOLLY TOWN
Direct From Its
Run at the
THEATER, NY.
The Big Show
That Surprised
Broadway
Beautiful Cast—
Chock Full of Niftu
PRETTY GIRLS
Gloriously Costumed.

An Evening of Relaxation
Which You Will Never Forg
LOUIS GRAVEURE
World Renowned Baritone
Orchestra Hall, Thursday, Oct. 14
Eight o'Clock P. M.
Advance Sale Now
Lyon & Healy Box Office
Telephone Wabash 7900

PART EIGHT

Chicago Sunday Tribune.

THE WORLD'S GREATEST NEWSPAPER

Theaters 1, 3. Movies 2. Music 3. Society 4, 9, 10. Clubs 5, 9.

OCTOBER 10, 1920.

The Theaters

By Percy Hammond

The New York Times calls attention to the hardship visited upon art, the actors, the playwrights, and the people of New York by the colonial districts. Here is Barrymore, for instance, banished to Chicago by a nefarious and illusory theatrical system, "sidetracked in the zenith of her career" insulting Miss Zoe Akins' "effective, striking and richly encrusted 'Declassee' in regions, not uncouth, perhaps, but at least gauche. Miss Barrymore has the sympathy of the Times, and she has New York its sympathy. Above all, its big heart melts in pity for "the dramatists to whom she will be giving voice—and such a voice—and for all the good plays that will be gathering dust while she is otherwise engaged."

The Times' position in the matter may seem to you a bit selfish, yet there are things to be said in its behalf. Miss Barrymore is gone; the effulgent and becoming "Declassé," is thereby bereaving the Island's playwrights and audiences; and the Times, as one of their most potent orators, should peal a shrill protest. While the dramas by Samuel Sidman, Cleves Mack, Avery Hopgood, Owen Davis, Aaron Hofman, Georges Scarborough, and other talented ex-ushers of Harvard men gather dust in their impecunious authors' garrets, Miss Barrymore absconds to the cultural shades of the interior to cast her richly valued pearls before the swinish Chicagoans and Mirandas. When one reflects that one of those impressively thought-out and aesthetic New York audiences, composed of some of the most eminent critics, con-men, yeggs, suburban and small town bankers' wives and daughters, big buyers from Wilkes-Barre, village milliners, head waiters, disinterested ladies, one realizes that they and art are getting a bit the worst of it when an actor is shifted by the sinister switchmen of the theatre away from them and out upon the Chicago sidetracks.

The Times doesn't know the half of the sacrifice New York makes to this Chicago terminus of the Expense Account Limiteds. The jaunty Donald Brian is here, and the azure Miss Marilyn Lawrence. The chubby Pennington, brilliant within the loop and Ed Wynn descants at the Illinois that Mr. Bonte of the Philadelphia Public Ledger calls the jocoseries. Miss Irene Wood, the honest beauty of Miss Barrymore or the honest charm of Miss Peggy Abashes the substantives, the bearable the martial reminiscences of "Buddies"; and mellow Leo Ditrichstein doffs the plumed hat of pretense at the Studebaker, far above the towered city and the busy hum of men.

Sentimental and I suspect rather dear Miss Nance O'Neil, since I first knew her, brings a prosperous play to the new-born Central. Richardson, peering and investigative, goes to the depth some comparatively bankless American tragedy at Princess, depriving New York, by comparison here, of the stark, sheer, elegant drama about which it is so famous. Clio also has abandoned Chicago, and with Mr. Drinkwater, in the simple essences of biography in "Abraham Lincoln" at the Studebaker. With these deplorable defections New York must be a mere hud. No wonder the Times cries out. Thalia, the First troubadour and Terpsichore has left the Winter Garden for, if possible, than usual, and at Majestic in Chicago he cracks sly jokes and sings the tender ballads consecrated to love among the lower classes.

A formal Sabbath consideration of Miss Barrymore and her agitating drama is deferred this week, until next week on account of certain athletics in which yesterday and the day before your correspondent vaguely participated upon the Skokies' treacherous moors in the annual golfing "powwow" at Onwentsia. But of Mr. Jolson, himself an able golfer, it may be said that he is the Barrymore of soft songs and negroid whimsicalities. His is a lesser magic than the Barrymore magic, for it operates on minds more virgin—and more fecund. To me the libretto of a New York Winter Garden show (whence Mr Jolson's "Sinbad" hails) represents human intelligence at its nadir. The speech of a Winter Garden extravaganza is so protozoic in its immaturity that I sometimes think it must be written by a precocious protoplasm in the granular and semi-liquid lingo of chaos. But Mr. Jolson is a master of the black art of entertainment and even though "Sinbad" is cellular as a revue, he makes it frequently a good show, even for adults. He has prodigal gifts of song, story telling, and humor, and he bestows them with a close and inoffensive intimacy. If you are interested in the technique of anecdote listen to Mr. Jolson tell about the belated passenger who fell as he was running for a train, and from whose anatomy it required twenty minutes to extract the glass. You may have heard it a dozen times, but not as you hear it in the casual, detailed, informal Jolson recital. And when he lifts his new song, "Avalon" on the mighty pinions of his voice you will agree that composers mean as little in his life as Winter Garden librettists.

Miss Elsie Ferguson's illness in Japan has caused her proposed tour in Arnold Bennett's "Sacred and Profane Love" to be canceled.

Richard Harding Davis' "Soldiers of Fortune" has been turned into an operetta by Augustus Thomas and Mischa Elman, and it will be produced in December by F. Ziegfeld Jr.

Miss Jane Cowl's party at "Scrambled Wives" in the new Playhouse tonight will include a band of friends who come from New York to visit with her en route from Milwaukee to St. Louis. Miss Cowl's husband, Mr. Adolph Klauker, is owner of the play. J. J. Rosenthal, who will direct the destinies of the Playhouse in addition to those of the Woods, writes that he thinks the public will like the theater which has been improved by decorator and upholsterer.

"Welcome Stranger" seems to have found a permanent home in New York though newspaper reports of it were unkind. "The Sweetheart Shop," another Chicago favorite, languishes there and will depart for other ports. When "The Sweetheart Shop" left the Colonial, Chicago, for the Big Adventure, it was turning 'em away by hundreds.

Richard Bennett and "Beyond the Horizon," will yield tenancy of the Princess next week to Alexander Carr, who comes as the principal actor of "The Dreamer," a new play by Jules Eckert Goodman in which the central figure is that of the proprietor of a little apothecary shop in the lower east side of New York. Mr. Carr's associates will include Frances McGrath, Marie Reichard, Rose Morrison, Pan Browning, Harry Southard, and John Rafael.

MISS JULIETTE DAY in "SCRAMBLED WIVES" at the PLAYHOUSE
DAGUERRE PHOTO

Supreme Vaudeville
Majestic
Orpheum Circuit
MARIE NORDSTROM | Last Times TODAY | "KISS ME"
Beginning Tomorrow Matinee
TRIXIE FRIGANZA
in
"A BAG O' TRICKS"
Music by Albert Von Tilzer
Lyrics by Neville Fleeson
Wm. Mandel & Co. | Renee Noel & Co.
HERBERT CLIFTON
In His Travesties of the Weaker Sex
NED NORWORTH
Assisted by EVELYN WELLS
RASSO with B. VERA | GREAT KOBAN & CO.
BESSIE WYNN
Smart Songs
TOPICS OF THE DAY
JEANETTE HACKETT & HARRY DELMAR
Present Their New Offering
"THE DANCE SHOP"
With Marie Cavanaugh, Helene Blairs, Helen Warren, Estelle Haddon and the WOOD SISTERS
Phone Cent. 6490 | Mat. Daily at 2 Nite's at 8 | Popular Prices

The Most Laudatory Criticisms Ever Bestowed on an Actress or Play in the History of the Chicago Stage Were Those Accorded
ETHEL BARRYMORE
in Zoë Akins' Play
"Declassee"
"The best in one of the best."
—HAMMOND, TRIBUNE.
"The richest performance of Ethel Barrymore's career."
—STEVENS, EXAMINER.
"A gorgeous tour de force in acting! . . . great!"
—COLLINS, POST.
"Barrymore in the full ripeness of her lovely art....acting not seen once in a decade in the theatre."
—HALL, JOURNAL.
"No serious actress so beautiful....so overflowing with talent....breathless silences....hallelujahs!"
—LESLIE, NEWS.
"Great deal of great acting! Again the Barrymore genius comes into play!"
—McQUIGG, AMERICAN.
POWERS' NOW
A. L. Erlanger and Harry J. Powers, Managers

A. L. ERLANGER and HARRY J. POWERS, Mgrs.
ILLINOIS
NIGHTLY AT 8:15
WED. & SAT. MATS 2:15
YOU WILL HAVE TO HURRY!
CHICAGO SAYS, "IT'S DOG-GONE FUNNY"
S-C-WHITNEY PRESENTS
THE ED. WYNN CARNIVAL
LAST 3 WEEKS
with ED. WYNN and PERFECT FOOL
THIS ATTRACTION WILL NOT APPEAR IN ANY OTHER CITY IN ILLINOIS THIS SEASON
MEET ME IN THE LOBBY
Monday, Nov. 1 LIMITED ENGAGEMENT
MONSIEUR BEAUCAIRE
WITH
MARION GREEN
Direction of A. L. ERLANGER
The Romance of Booth Tarkington
Wedded to the Matchless
Melodies of Messager

THE MELODRAMATIC THUNDERBOLT
THE STORM
WITH HELEN MacKELLAR
HAS TAKEN CHICAGO BY STORM
OLYMPIC
TO-NIGHT
TWO POP MATINEES THIS WEEK
TUESDAY (COLUMBUS DAY) AND WED.
25¢ to $1.50

MERCHANT MARINE Exposition
COLISEUM
1513 Wabash Avenue
Oct. 18 to 23
Promenade Concerts
Wonderful Inventions
Motion Pictures
Life on the Sea
U. S. Shipping Board Exhibits
OPEN
FROM 2 TO 10:30 P.M.
ADMISSION 50 CENTS

ORCHESTRA HALL
NEWMAN
TRAVEL TALKS Motion Pictures, Exquisite Color Views
FROM THE WAILING WALL TO THE BLARNEY STONE
THIS WEEK WED. EVG. FRI. EVG. SAT. MAT.
JERUSALEM
AND THE HOLY LAND
POPULAR PRICES: 25c to $1.50
ORCHESTRA HALL
CHICAGO SYMPHONY ORCHESTRA
FREDERICK STOCK, Conductor
1920—Thirtieth Season—1921
FIRST CONCERTS THIS WEEK
FRIDAY at 2:15 | SATURDAY at 8:15
TICKETS: 50c, $1.00, $1.50, $2.00
WESSELS & VOEGELI Announce a Series of
FIVE SUNDAY AFTERNOON RECITALS
AT A SERIES PRICE OF
FIVE DOLLARS Government Tax of 50c to Be Added
FOR
ANY SEAT MAIN FLOOR, BALCONY or BOX—MAKE YOUR CHOICE
All the Recitals Will Be Given in
ORCHESTRA HALL at 2:15 o'clock
Oct. 24—SOPHIE BRASLAU
Nov. 7—HULDA LASHANSKA
Nov. 21—MRS. NERLE ALCOCK and LAMBERT MURPHY
Dec. 5—BENNO MOISIEWITSCH
Dec. 12—EFREM ZIMBALIST
SERIES TICKETS ON SALE NOW
The Price: Five Dollars for Any Seat

LOUIS GRAVEURE
WORLD RENOWNED BARYTONE
ORCHESTRA HALL
This Thursday Evening
ORCHESTRA HALL NEXT SUNDAY AFT'N OCT. 17
WESSELS & VOEGELI Present
NINA TARASOVA
DISTINGUISHED INTERPRETER OF
RUSSIAN FOLK SONGS and BALLADS
IN COSTUME
TICKETS NOW: 50c to $2.50 Plus 10% Tax

CORT LAST WEEK
MATS. WED. AND SAT.
THE JOYOUS COMEDY
WEDDING BELLS
WITH
MARGARET LAWRENCE and WALLACE EDDINGER
JESSIE GLENDENNING - PERCY AMES
MRS. JACQUES MARTIN - JOHN HARWOOD
GRAHAM VELSEY - MAUD ANDREWS and
ORIGINAL SUPPORTING CAST
LAST TIME SUN. EVE. OCT. 17th
FIRST NIGHT MONDAY OCT. 18
THE SELWYNS PRESENT
JANE COWL
in "Smilin' Through"
A DRAMATIC TRIUMPH

AMERICA'S FOREMOST THEATRE OF CLEANLINESS AND QUALITY
The Great State-Lake Orpheum Circuit
11 A.M. CONTINUOUS 11 P.M.
VAUDEVILLE - PHOTOPLAYS
MAT. 25c - 2:15 - 5:00 - 9:30
BEGINNING MONDAY
THE MASTER MIND
FRESCOTT & HOPE EDEN
The Youngest Mind Reader in the World
"WHAT DO YOU WANT TO KNOW"
OLE OLSEN & JOHNSON CHIC
BILLY ABBOTT & CO.
In "THE VIOL-INN"
A Young Musical Comedy
BARNES & FREEMAN
TIM & KITTY O'MEARA
With HUNTON RAY
RAY FERN & MARIE
Brice MORGAN & GATES Presto
MARIE LO | LA TOY & VESTA
PHOTOPLAY EXCLUSIVE SHOWING
OLIVE THOMAS
in "EVERYBODY'S SWEETHEART"
MATINEES 25¢ EXCEPT SAT. SUN. & HOL. — EVENINGS 25¢ to $1.00 EXCEPT SATURDAY MATS. 50¢

Great Northern Hippodrome
VAUDEVILLE
QUINCY & JACKSON STS. & POST OFFICE
CONTINUOUS 11 A.M. to 11 P.M.
Beginning Monday
MAUDE EARL & CO.
In a Fantastic Singing Novelty
THE VOCAL VERDICT
WEAVER & WEAVER
THE ARKANSAS TRAVELERS
RINEHART & DUFF
TWO DIXIE MISSES
SEVEN BELLE TONES
A Colonial Musical Offering
VALENTINE VOX
Ventriloquial Novelty, "The Clubman"
MILLER & CAPMAN
JUST A LITTLE DIFFERENT
LITTLE PIPIFAX
WORLD'S FUNNIEST CLOWN
THE McINTYRES
CHRISTIAN CHRISTENSEN
NORMANDIE SINGERS
OTIS MITCHELL and OTHERS

Orpheum Circuit
Palace
TODAY
HARRY CARROLL and His Revue | Frances Pritchard Anger & Packer
Starting Tomorrow Matinee
SECOND BIG WEEK
HARRY CARROLL & COMPANY
in
VARIETIES OF 1920
with
GRACE FISHER
TOM DINGLE
Patsy Delancy and Ruth Savoy
JEROME & NEWELL
OLIVER SMITH & CO.
in "A Touch in Time"
SULLY & MACK
HASSARD SHORT Presents
Harriet & Marie McConnell
in His New Song Production
"THRILLS AND FRILLS"
LANE & HARPER
FOX & SARNO, GYMNASTS
SYDNEY GRANT
Musical Comedy Star, in
"SONGS AND STORIES"
MATINEE DAILY | POPULAR PRICES | TELEPHONE STATE 7266

COLONIAL EVERY NIGHT
A. L. Erlanger & H. J. Powers, Mgrs.
MATINEES WED. & SAT.
A Sensational Hit
"One of the livest, funniest, cleverest revues this town has ever eyed."—Ashton Stevens.
GEORGE WHITE'S SCANDALS of 1920
with
ANN PENNINGTON
THE GREATEST MUSICAL REVUE OF ALL TIMES
"The big audience at the Colonial nearly lost its head over Ann Pennington."
—Amy Leslie.

SHUBERT CENTRAL TONIGHT
LOCATED IN STEINWAY HALL VAN BUREN & MICHIGAN BLVD.
HOLIDAY MAT. COLUMBUS DAY TUES. OCT. 12. SEC. MATT. WED. SAT.
6TH SUCCESSFUL WEEK
NANCE O'NEIL
IN THE
PASSION FLOWER
By Jacinto Benavente
"A Blazing Genius in a Wonderful Play."
—Amy Leslie in The Daily News.
Extra Holiday Matinee Tuesday

JONES, LINICK & SCHAEFER'S
McVICKER'S
MADISON, NEAR STATE
11 A. M. to 11 P. M. Come Any Time
— CONTINUOUS VAUDEVILLE —
LAST TIMES TODAY
TED McGRATH & JACK DEEDS
Shaw & Bernard—20th Century Girls
Starting Monday
FASHIONS a la CARTE
A Musical Comedy Fashion Revue
Evans & Sidney Melroy Sisters
Jeff Healy & Co.
ALI RAJAH & CO.
The Wonder of the Age
Callen & Kenyon
Alfred James King & Wise
8—BIG ACTS ALWAYS—8

BLACKSTONE THEATRE
A. L. Erlanger and Harry J. Powers, Mgrs.
Evenings and Saturday Matinee, $1 to $2.50.
Wed. Mat., $1 to $2. Mat. Eve., $1 to $2.
1920 Tax Extra.
EVENINGS Except Sundays.
SENSATIONAL TRIUMPH
WM. HARRIS Jr. Presents
John Drinkwater's
ABRAHAM LINCOLN
With Frank McGlynn
AND ORIGINAL NEW YORK COMPANY

SHUBERT Garrick
TONIGHT
MATS WED & SAT
LAST 2 WEEKS AL JOLSON
YES! AL JOLSON HIMSELF IN THE WHIZZING SIZZLING
WINTER GARDEN
MUSICAL SPECTACLE
SINBAD
Feast of Fairest Femininity Since Days of the Grand Caliph

OH LOOK! IT MAKES YOU LAUGH
BUT FOR GOOD ROLLICKING WHOLESOME LAUGHTER BRING YOUR EVE TO SEE
ADAM AND EVA
COMEDY HIT OF YEARS WITH MOLLY McINTYRE
LA SALLE NOW
PRODUCERS OF "APHRODITE"

JONES, LINICK & SCHAEFER'S
RIALTO
STATE, NEAR JACKSON
Last Time Today—WORTH WAYTEN 4 "PAST & PRESENT" SKELLY & HEIT
Beginning Monday
Ted McGrath & Deeds Jack
The Famous Laugh Makers
Thos. P. Jackson & Co.
Cooper & Lane
A Trio of Mirth
Sally Hite | Mabel Reflow & Leonard Loehr
Gene & Katherine King
Hugh Johnson Blair & Crystal
Added Attraction
A Japanese Romance
A Melodious, Fantastic Revue

SHUBERT PRINCESS LAST WEEK
TONIGHT MATS. THURS. AND SAT.
WILLIAM A. BRADY PRESENTS
RICHARD BENNETT
In the Marvelous American Play
Beyond the Horizon
By EUGENE G. O'NEIL
Final Time, Saturday Night, Oct. 16th
Monday, Oct. 18 SEAT SALE THURSDAY
William A. Brady Presents
ALEXANDER CARR
in
"The Dreamer"
A New American Play
By Jules Eckert Goodman

IMPERIAL MADISON AND WESTERN AVE.
Gus Hill's Newest Cartoon Musical Comedy
KEEPING UP WITH THE JONESES
ONE LONG AND LINGERING LAUGH
Matinees Sunday, Thursday and Saturday

Bringing Them Back

Frank Adkins, of Adkins, Young & Allen, visited Dreamland Saturday night with a party of twenty from Western Springs.

This is what he said to Mr. Harmon:

"You hit the nail on the head in that ad of yours headed 'Reviving the Dead.'

"We came to enjoy the waltz and two-step, and did so. But when you said that YOUR MUSIC MADE ANY DANCE POPULAR, YOU SAID A MOUTHFUL.

"We all found out tonight that we can foxtrot and onestep, and enjoy it as much as the waltz or twostep.

"What do we like best about Dreamland? EVERYTHING! The floor is the best we ever danced on; the ventilation is so perfect that we don't feel fagged out after dancing every dance.

"Your decorations are ORIGINAL AND FASCINATE THE EYE, and ALL THE BIRDS—Oh! It's great!

"The test of any enterprise is whether it makes money or not, and YOU HAVE A MINT. I'll tell my friends to page me at Dreamland every Saturday night."

HARMON'S
DREAMLAND
Paulina and Van Buren Sts.
Instruction Monday night; 100 instructors; Elgar's full orchestra and big pipe organ.
Regular dancing Sunday, Wednesday, Thursday and Saturday nights.
Matinee Sunday, 2:30 to 6 p. m.
"7" in gold given away every Wednesday night.
Greatest sensation ever staged in a ballroom next Thursday night; big balloon contest; $100 in prizes; everybody has a chance to win.

SHUBERT STUDEBAKER TONIGHT LAST WEEK
MR. LEO DITRICHSTEIN
IN THE PURPLE MASK
OPENING SUNDAY, OCT. 17
SEATS THURSDAY
The Whopping Musical Hit!
ABRAHAM LEVY Presents
HARBACH & FRIML'S MUSICAL COMEDY EXCLUSIVE
THE LITTLE WHOPPER
with VIVIENNE SEGAL
and ORIGINAL COMPANY and PRODUCTION
250 TIMES AT THE CASINO THEATRE, NEW YORK
Cute, Classy, Captivating Chorus

GEO. M. COHAN'S GRAND
SAM H. HARRIS' GALLOPING MUSICAL COMEDY
HONEY GIRL
NOTHING BETTER UNDER THE SUN

AUDITORIUM
Sunday, October 24th, at 3 o'Clock
SOUSA
and His
BAND
(Lieut. Commander John Philip Sousa, Conductor)
Same programme here as presented at the New York Hippodrome Sunday Evening, September 26th, the occasion of the 28th Anniversary of Sousa and his Band special feature.
Seats on Sale Monday 18th
Prices: 75c to $2.00
MAIL ORDERS NOW

Horse Show Week
NATIONAL DAIRY SHOW
AMPHITHEATRE 42ND AND HALSTED STS.
CONTINUOUS from 9 A. M. to 11 P. M. Until Saturday, October 16
SPECIAL FEATURES:
HORSE SHOW Nightly, 7:45 P. M.
Oct. 11, Guernsey Day | Cattle Judging; Industrial Machinery; Foreign and U. S. Government Exhibits; Dairy Products and Prize Dairy Cattle.
Oct. 12, Holstein Day
Oct. 12, Brown Swiss Day
Oct. 13, Jersey Day
Oct. 14, Ayrshire Day
Oct. 15, Calves' Frolic
Tickets on sale at all loop hotel newsstands, Lyon & Healy, and A. G. Spalding & Bro.
Admission 50 cents; no war tax

BUSH TEMPLE N. Clark St. & Chicago Ave. Ph. Superior 4810
TODAY: 2:45—DER GRAF von GLEICHEN
8:15—DER BETTELSTUDENT
Tomorrow: Der Bettelstudent

AUDITORIUM POLICEMEN'S Benevolent Benefit
GUS HILL'S
HONEY BOY MINSTRELS

CHICAGO'S CHUMMIEST, THE PLAY-HOUSE ON MICHIGAN AVENUE, same as the Studebaker, opens tonight with Adolph Klauber's comedy, "SCRAMBLED WIVES," with ROLAND YOUNG and JULIETTE DAY and the most beautiful collection of women ever seen in Chicago. "SCRAMBLED WIVES" is said to be very funny. It is the story of a wife with old divorce, on with the new. Embarrassment, mutual and humorous, is the movement, which reveals the enslavers of husbands and wives who have been divorced and then married. SAME CIVILIZED PRICES AS THE WOODS, 50c to $2.50. First Mat. Wed.

EDELWEISS GARDENS
Cottage Grove and Midway
20 Minutes From the Loop
SOPHIE TUCKER
AND HER
5 KINGS OF SYNCOPATION
HESS & BENNETT
LA VARRE BROS.
SOPHIE SCHAEFER
FRANK LIBUSE

TAKE ME TO "BUDDIES" BEST IN CHICAGO

Don't let your feet, like those of the Peacock, which is considered an unlucky bird, pass the lobby of CHICAGO'S UTMOST THEATRE. If you do you'll surely regret it. Within its portals dwell DONALD, PEGGY and RALPH, who are dispensing the richest fun in our big city in the dee-lightful Selwyn "BUDDIES." It's the best that is. Morning, noon and night the names of BRIAN, WOOD and MORGAN are on the lips of every man, woman and child. Take me to see "BUDDIES" is a familiar saying these days. WOODS is the only theatre in Chicago that dares quote THE CIVILIZED PRICES, 50c to $2.50.

KUBELIK
King of Violinists
IN RECITAL
Next Sunday Afternoon at 3:30
Medinah Temple
Cass and Ohio Streets
Tickets on Sale at Marshall Field & Co., Mandel Brothers, Baldwin Piano Co. and Lyon & Healy
MANAGEMENT
Seidman Musical Bureau
323 S. Wabash Ave.
Telephone Harrison 4883

ORCHESTRA HALL MONDAY EVE. OCT. 18
ROSA PONSELLE
Soprano Metropolitan Opera Company
ZEROLA
Tenor, Metropolitan Opera Company
TICKETS NOW AT ORCHESTRA HALL AND LYON & HEALY'S

VICTORIA BELMONT AND SHEFFIELD
The Love Story of an Artist's Model
The Common Law
MORE SENSATIONAL than "APHRODITE"
Matinees Sunday, Thursday and Saturday

STAR & GARTER Madison at Halsted
Matinee Every Day
Starting Matinee Today—Tel. Monroe 4868
THE NEW ABE REYNOLDS REVUE
With ABE REYNOLDS HIMSELF, Burlesque's Greatest Hebrew Comedian
SPEED—CLASS AND ORIGINALITY

Glickman's Palace Roosevelt Rd. & Blue Island Av. Hmkt. 381
OFF THE ROAD

State-Congress
STATE AT CONGRESS
Mat. Daily—Nite Cont. 7 to 11
MUSICAL COMEDY STOCK
COMPLETE CHANGE WEEKLY
The Sensational Musical Comedy
"Fooling Father"
10 PRINCIPALS—CHORUS OF 20
Also
FRANK HORELLE, the California Nightingale
ALEXANDER—Turns Paint into Pictures
W. E. WILLIAMS—Harp Soloist
AND OTHERS—ALSO PATHE WEEKLY
A $2.50 SHOW FOR 50 CENTS

FOR OTHER AMUSEMENT ADS SEE PAGE 2.

With These Few Remarks on Miss Clayton's Latest, Etc.

"A CITY SPARROW."
Produced by Paramount.
Directed by Sam Wood.
Presented at outlying theaters.

THE CAST.

Milly	Ethel Clayton
Tim	Walter Hiers
David Muir	Clyde Fillmore
Ma Ennis	Lillian Leighton
Handsome Hughie	William Boyd
Mrs. Babb	Sylvia Ashton
Hester	Helen Jerome Eddy
Parson Neil	Robert Brower

By Mae Tinée.

NOW here's a little picture that is sure to please the many Clayton fans. (I sound like an auctioneer.) Three reasons why:

You admire her.

You feel sorry for her.

You absolutely, posulutely approve of her supporting cast, chief among whom are Clyde Fillmore, hero, and Walter Hiers, comedy lead.

And may we now go on record as saying that as a comedian Walter Hiers has Fatty Arbuckle lashed to the mast and walking the plank? Both of which can't be accomplished at the same time, but you know what we mean. He is fat and he is funny, but he is no boob. He has a keen sense of humor and a mind that works. He never overdoes a laugh and is artist enough to occasionally let an encore slide. He's the man to put "The Sheriff," "The Traveling Salesman," and adaptations of that kind across. Why on earth doesn't some producer "discover" him!

Miss Clayton is a dancer when the picture opens. Not especially clever at her work. Not especially strong. While clinging around her partner's neck in an Apache dance she is thrown and sustains a serious injury. It will not interfere with her dancing, the doctors tell her, but will prevent her ever becoming a mother.

A stalwart countryman comes to the city to look up one Tim Ennis, who has written his mother that he is about to depart this life because the dancer has turned him down. Mr. Fillmore is the coutnryman. Mr. Hiers is the despairing suitor. Nobody could be more good looking or dependable than Mr. Fillmore. Nobody in despair could be funnier than Mr. Hiers. No frail and game little party more appealing than Miss Clayton.

Anyhow, the coutnryman takes the little dancer to the country for a long rest. Mr. Hiers ambles up there later. But enough of the story—how it all turns out is yours for the seeing. It's awfully well done; I'm telling you.

Harrison Ford doesn't impress one as being an especially bookish young man, but it is said that he has one of the finest libraries in the west.

Had you heard that Helen Ferguson and William Russell are plotting marriage? In December, I understand. Mr. Russell was once the husband of Charlotte Burton.

Robert Treman, better known as Irene Castle's husband, has been nominated for state senator. He's a banker and hails from Ithaca, N. Y.

If you see a pretty new leading lady named Kathleen Ardelle in any of Douglas Fairbanks' coming pictures, don't wonder if Mary "minds." She chose the girl herself. Saw her in the Ziegfeld Follies, thought she had screen possibilities, and wheedled her out of Ziegfeld—for Doug. And, still speaking of Mary, she's at home again at Beverly Hills.

In a recent article on movie extras the Literary Digest declares that California numbers among these:

A former valet to Gen. Lord Kitchener.

An old French countess.

A former United States consul general in Peru (70 years old).

A former Tammany Hall leader.

Two old Indian chiefs.

The first white woman born in California.

A once noted surgeon from the British army.

Former woman president of an Illinois bank.

The tallest man in the United States navy.

An old English author and play reader to Sir John Hare, Sir Henry Irving, and Sir Beerbohm Tree.

Mounted police.

Superannuated minstrels, etc.

Vera Gordon, marvelous as the mother in "Humoresque," will have a leading rôle in the coming Goldwyn picture, "The North Wind's Malice."

"Kismet," starring Otis Skinner, is scheduled for release this month. It is a Robertson-Cole production.

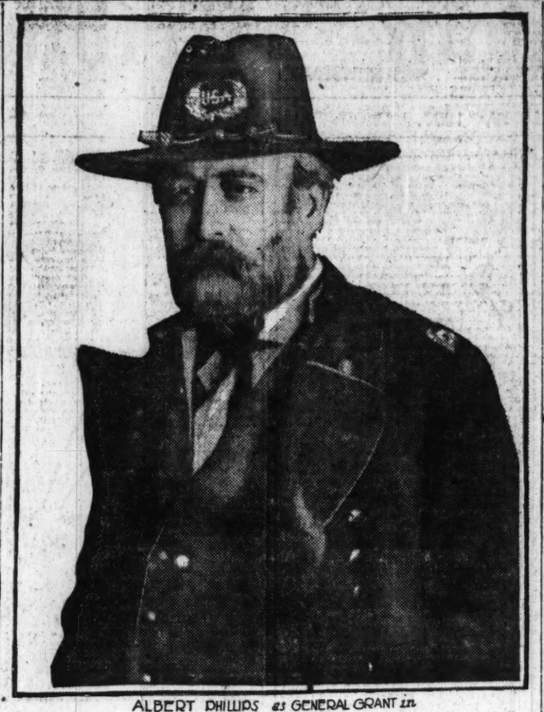

ALBERT PHILLIPS as GENERAL GRANT in "ABRAHAM LINCOLN"
GOLDBERG PHOTO

Ask Me! Ask Me! Ask Me!

BROWNIE D.: "Everybody's Sweetheart" is the last picture made for the screen by Olive Thomas. You will soon be able to view it. No, she was not a sister of Mary Pickford. She was Mary's brother Jack's wife. No trouble at all.

ALICE AND SISTER: You mean Alice Lake. She's with Metro. Marjorie Daw is appearing in Marshall Neilan productions. She is said to be 17 years old.

P. N. H.: Have I an "even temper"? you ask. O, Ah dunno!

S. S. S.: Lois Weber is a producer. That needn't interfere with the lady part of it, need it? You folks write such funny letters, sometimes. Someone told you she was a lady. Somebody else said she was a producer. I should settle the argument! Ye gods!

F. J. W.: Louise Prussing is the "support" you speak of. Her address is 66 West Forty-ninth street, New York City. Y'wekkum.

SARAH L. A.: We have no book containing the photographs of actresses. You've been misinformed. Too bad!

ETHEL G.: You have the address wrong. It's 112 instead of 118. Why don't you write Miss Minter at Los Angeles? Somebody at the postoffice there might know who she is.

LENORE S.: Thanks for your sincere little note.

PAT'S ALL SET

By Guy F. Lee.

Pasquale's his name. He's a patient sort,
And in the office he's Pat for short.
Romance is hid 'neath his humble task,
But few suspect it, for few would ask.

Pat came from Naples. When he was young
His dad was rich, but he got stung
On a false friend's promise. So Pat came west
To the U. S. A. for to do his best.
He didn't find the Fountain of Youth,
Or a Treasure Trove—in fact, forsooth,
Luck broke pretty tough for him—but, say,
I think he's stuck on the U. S. A.
He had to labor or starve or freeze,
And he didn't see dollars growing on trees,
But he could go here, or he could go there,
And nobody asked him why or where.
He worked at this, and he worked at that
And he got along fairly well, did Pat;
And of the coin of the U. S. A.
He put a little each week away.

One day Pat was stringing a telephone wire
When it broke loose, and the current of fire
Swung round and hit Pat under the hat
And that made a janitor out of Pat.
His crippled vision his speed impairs,
So he picks up papers, and dusts off chairs
But of the coin of the U. S. A.
He puts a little each week away.

Pat's not concerned over boundary states,
And old world quarrels and old-world hates.
He votes if he wants to, and goes on a lark
With his wife and kids to Riverview park.
When he's not on the job he's free to do
Whatever the spirit moves him to;
He's got a phonograph in his flat,
And very well satisfied is Pat.

"I put," says Pat, "each week away
Some coin of the realm of the U. S. A.
Every bit adds to what you've got,
And that Christmas bonus sure helps a lot.
In Italy they are seizing lands,
And taking factories into their hands:
THEY can have all they want of that . . .
Go back to Europe? Not me!" says Pat.

F. WIGHT NEUMANN AUDITORIUM
TODAY at 3:30
FARRAR
in CONCERT ONLY APPEARANCE
Seats—$1, $1.50, $2, $2.50—Box Office, Auditorium
KIMBALL HALL—This Thursday Eve., OCT. 14
Debut MAE NORTON Soprano
Seats at Kimball Hall Box Office, $1 and $1.50
Cohan's Grand Next Sunday at 3:30
GODOWSKY
Seats Now 75c, $1, $1.50 and $2—Box Office, Kimball Hall and Cohan's Grand
Oct. 24—GABRILOWITSCH
Kimball Hall—Seats $1.50 and $2, plus 10% Tax
Oct. 26—JOSEF STOPAK
Kimball Hall—VIOLIN RECITAL—75c, $1, $1.50
Oct. 31—HAROLD BAUER
Kimball Hall—Seats $1-$2 plus 10% War Tax
Nov. 7—FRITZ KREISLER
Auditorium—Seats $1-$2.50 plus 10% War Tax
Nov. 14—RACHMANINOFF
Auditorium—Seats $1-$2 plus 10% War Tax
Mail Orders with Remittance and Stamped Self-Addressed Envelope to
F. WIGHT NEUMANN, 1403 KIMBALL HALL

WAGNER'S MUSIC DRAMAS
Dramatic Recitals, Five Friday Evenings
Elizabethan Room, Congress Hotel
October 15, 22, 29—The Ring
Bertram G. Nelson, Robert W. Stevens
University of Chicago
Nov. 5—Tristan and Isolde
Mr. and Mrs. Marx E. Oberndorfer
Nov. 12—Lohengrin
Henriette Weber
Assisted by EMINENT SOLOISTS
Tickets for the series $5.00 (including war tax)
MAIL ORDERS NOW With Remittance and Stamped Self-Addressed Envelope to
May Owens Hinsey
5452 Calumet Ave.

White City SOUTH PARK AV. AT 63RD ST.
THE HOME OF CLEAN DANCING
THE ONE BIG NIGHT
WED. EVE'G, OCT. 13
4 BIG CIRCUS WONDERS
CIRCUS NITE
DROVES OF FUNNY CLOWNS
PEANUTS FREE
CLASS NIGHTS MONDAYS & THURSDAYS
WHY NOT LEARN TO DANCE?
2 PROFESSORS—INSTRUCTORS 100
INDIVIDUAL INSTRUCTION IF DESIRED

RECITAL
MARIE LIGHTHALL, Soprano
TUESDAY EVENING, Oct. 12 at 8:15 o'Clock Kimball Hall
Management
MILLER, RESSEGUIE & KANBERG, Inc.

AUDITORIUM AT 3:
SUNDAY AFTERNOON, OCT.
WILLIAM MORRIS presents
TOM BURKE
Greatest Living Irish Ten
"Burke's Triumph at Covent Garden the Talk of London."—London Graphic
PRICES: $2.50 to $1.00, Plus Ta
French, Italian Arias—Irish Ballads
Sale Opens Monday, Oct.
MAIL ORDERS NOW

DRAMATIC RECITALS
Prof. S. H. Cla
OF THE UNIVERSITY OF CHICAGO
SIX SUNDAY AFTERNOONS
Illinois Theatre, 3:30 P.
Oct. 31—A Tale of Two Cities
Nov. 7—The Pigeon
Nov. 14—Evil Doers of Good
Nov. 21—The Ordeal of Feverel
Nov. 28—Nicholas Nickleby
Dec. 5—The Americans in France
Reserved Course Tickets, including War T
$7.00, $5.00, $4.00
Single Admission, including War Tax
$1.50, $1.00, 65c
On sale at box office beg. Oct. 2
Course tickets until Oct. 21. Send ch
to Mr. Clark Recitals, Box 65, U
of Chicago. Telephone Midway 8484

HEAR
SIGNALER SKEYHIL
SOLDIER-POET-ORATOR
"The greatest orator the world we
produced."—Roosevelt.
—ON—
"REBUILDING THE WORLD
It vibrates with the problems of to
and their solution—and
ALMA HAYES REED, Sopra
SUNDAY, OCT. 10TH, 3 P. M.
ILLINOIS THEATRE
Benefit
CHICAGO OSTEOPATHIC HOSPI
Auspices Chicago Osteopathic Associa
ADMISSION $1.50 AND $1.00
Tickets on sale at the Theatre Jack
Blvd. near Michigan Blvd.

AUDITORIUM SUNDAY 3:30 P. M. OCT.
MARY
GARDEN
CHARLES
HACKETT
Tenor, Metropolitan Opera Company
DIRECTION RACHEL BUSEY KENSOL
$2.50, $2.00, $1.50, $1.00, Plus 10%
SALE OPENS TOMORROW

MOTION PICTURE DIRECTORY

DOWNTOWN
Jones, Linick & Schaefer's
RANDOLPH
State and Randolph
8:30 A. M.—Continuous—12 P. M.
3RD RECORD BREAKING WEEK
—EXCLUSIVE SHOWING—
"THE RESTLESS SEX"
By ROBERT W. CHAMBERS
WITH
MARION DAVIES
A Paramount Picture

BARBEE'S
LOOP THEATRE
—STARTING TODAY—

FIRST TIME AT 50¢ PRICES OF
GOUVERNEUR MORRIS'
TREMENDOUS DRAMA OF THE UNDERWORLD
THE PENALTY
A GOLDWYN SPECIAL PRODUCTION
With LON CHANEY as "BLIZZARD"
Direct From 3 Weeks Run at Playhouse
ADDED ATTRACTION—Ragtime Xylophonist and Three Musical Cutups.

ROSE MADISON NR. DEARBORN ST.
The Sensational Screen Actress
PEARL WHITE
In Her Latest Success
"THE TIGER'S CUB"
Added Attraction—The Latest Buster Keaton Comedy
"CONVICT 13"

ALCAZAR Madison nr. Dearborn St.
Powerful Drama of the Year
All Star Cast
in
"WHILE NEW YORK SLEEPS"
—Added Attraction—
CHARLES CHAPLIN
in
"The Cure"

BAND BOX MADISON STREET NEAR LA SALLE
"THE WHITE RIDER"
with JOSEPH MOORE

DOWNTOWN
Jones, Linick & Schaefer's
ORPHEUM
STATE NEAR MONROE
8 A. M.—CONTINUOUS—12 P. M.
—Exclusive Showing—
TODAY, MONDAY & TUESDAY
CHARLES RAY
In His Very Latest Paramount
"An Old Fashioned Boy"
—Exclusive Showing—
WED., THURS., FRI. & SAT.
DOROTHY DALTON
In Her Very Latest Paramount
"The Romantic Adventuress"

CASTLE State at Madison
Chicago's Foremost Photoplay House
—STARTING TODAY—
First National Pictures Presents
CONSTANCE TALMADGE
IN HER LATEST PICTURE
"GOOD REFERENCES"
A RIPPING COMEDY DRAMA
8:30 A. M. — Continuous — 12:30 A. M.

CASINO 58 WEST MADISON ST.
Gladys Walton
—IN—
"Pink Tights"
NO CLEANER, SWEETER OR MORE HEART REACHING PICTURE THAN "PINK TIGHTS" WAS EVER MADE.

BOSTON 21 NORTH CLARK ST.
Norma Talmadge
In Her Latest Screen Play
"The Branded Woman"
Also Buster Keaton Comedy
"CONVICT 13"

STATE-LAKE ORPHEUM CIRCUIT VAUDEVILLE PHOTOPLAYS
Week Beginning Monday, Oct. 11
EXCLUSIVE SHOWING
OLIVE THOMAS
In "EVERYBODY'S SWEETHEART"
Showing at 11:15 a. m. and 2:15, 5:00, 7:45 p. m.

DOWNTOWN
Only Photoplay Theater on Mich. Ave.
ZIEGFELD
(NEXT TO BLACKSTONE HOTEL)
—FOURTH CAPACITY WEEK—
Account capacity business will continue one week more—ending Friday.
Now Playing—1 P. M. to 11 P. M.
"THE LOVE FLOWER" D.W. GRIFFITH'S
LATEST MASTERPIECE OF LOVE, ROMANCE AND ADVENTURE
—COMING NEXT SATURDAY—
"TRUMPET ISLAND"

NORTH
BRYN MAWR
Bryan Mawr near Broadway at Bryn Mawr "L" Station
Exclusive Showing Today
HAROLD LLOYD
"HIGH and DIZZY"
—and—
WM. S. HART
"The Cradle of Courage"

LUBLINER & TRINZ
COVENT GARDEN
3435 N. CLARK ST.
CONSTANCE BINNEY
"39 East"
Also HANK MANN in 'HOT DOG'

DEARBORN DIVISION and DEARBORN CONT. 2 TO 11 P. M.
GLADYS LESLIE
in "A CHILD FOR SALE"

KEYSTONE 3912 SHERIDAN ROAD CONT. 2 TO 11 P. M.
CONSTANCE BINNEY, "39 EAST"
Christie Comedy—"Four Times Foiled"

LAKE SHORE Broadway at Belmont Cont. 2 to 11
Scratch My Back "ALL STAR CAST"

LUBLINER & TRINZ AMUSEMENT CENTERS

BIOGRAPH 2433 Lincoln Av Cont. 1:30 to 11
WM. S. HART
"THE CRADLE OF COURAGE"

VITAGRAPH 3167 Lincoln Ave. Cont. 1:30 to 11
WM. S. HART
"THE CRADLE OF COURAGE"

KNICKERBOCKER 6217 Broadway
DOUGLAS MacLEAN
"THE JAIL BIRD"

PERSHING Lincoln at Wilson
WM. S. HART
"THE CRADLE OF COURAGE"

LAKESIDE 4730 Sheridan Road
JACK HOLT & WANDA HAWLEY
in "HELD BY THE ENEMY"

ELLANTEE Devon and Clark
WM. S. HART
"THE CRADLE OF COURAGE"

NORTH
BALABAN & KATZ
RIVIERA
BROADWAY & LAWRENCE
GEORGE M. COHAN MUSIC AND THEATRICAL EFFECTS SERVED IN THE BEST RIVIERA STYLE WITH
CHARLES RAY
IN COHAN'S FAMOUS HIT
45 MINUTES FROM BROADWAY
STARTING MONDAY
LIONEL BARRYMORE
THE MASTER MIND

ASCHER'S
CHATEAU
BROADWAY at GRACE
All Star Cast in
'SOUL of YOUTH'
'Still Putting it Over'
An Overseas Musical Comedy
5—Big Vaudeville Acts—5

NORTH
BUCKINGHAM
3319 NORTH CLARK STREET
Shown Matinee and Evening
OWEN MOORE
—In—
"THE POOR SIMP"
Shown at Matinee Only
WILDA BENNETT
In a Six-Reel Production
"LOVE, HONOR AND OBEY"
ROSENSWEET'S ORCHESTRA
Better Than Ever

HOWARD
N.W.L. STATION at HOWARD
ELSIE FERGUSON
"Lady Rose's Daughter"
CHRISTY COMEDY
"Kiss Me Caroline"
NOVELTY NUMBERS

BUGG LINCOLN AND ROBEY CONT. 1:30 TO 11
CONSTANCE BINNEY
in the Stage Success, "39 EAST"

DE LUXE ON WILSON AVE. AT "L" STATION
EARL WILLIAMS "PURPLE CYPHER"
Mack Sennett Comedy

ARGMORE Argyle and Kenmore Aves. Matinee Continuous
DOROTHY DALTON—"HALF AN HOUR"

EASTERLY Lincoln and Diversey Pkwy. Cont. 1:30 to 11 P. M.
OWEN MOORE, "THE POOR SIMP"

LA SALLE Division Bet. La Salle and Wells Streets—Mat. Cont.
ALICE JOYCE—"THE PREY"

REGENT 6740 SHERIDAN ROAD CONT. 2 TO 11 P. M.
WALLACE REID "What's Your Hurry"

PANORAMA Sheridan Rd. E. of Bdwy. Matinee—Continuous
THOMAS MEIGHAN, "CIVILIAN CLOTHES"

NEW KENMORE Kenmore and Wilson Avenue
ROSEMARY THEBY "RIO GRANDE"

ASCHER BROS
ADELPHI 7070 N. Clark St. Cor. Estes Ave.
Bert Lytell in "Price of Redemption"
CALO Clark Street and Balmoral Avenue
Tom Mix in "The Untamed"
LANE COURT Clark and Center Streets
Tom Mix in "The Untamed"
ROSEWOOD Montrose Boulevard at Lincoln Street
Tom Mix in "The Untamed"

NORTH
LUBLINER & TRINZ
Pantheon
SHERIDAN at WILSON
The Film Version of the Most Sensational Stage Success
"MADAME X"
Adapted from the French by Alexander Bisson with
PAULINE FREDERICK
Portraying the Beautiful Epic of a Mother's Love.
PANTHEON ORCHESTRA
ARMIN HAND, DIRECTOR
Interweaves a Musical Arrangement Around This Intensely Romantic Tale That Brings Smiles and Tears by Its Simple Beauty

SOUTH
JACKSON PARK
Douglas MacLean & Doris May
In One of the Most Enjoyable Comedies Ever Shown
"The Jail Bird"
GUMP COMEDY
PATHE NEWS

LUBLINER & TRINZ
MICHIGAN
GARFIELD & MICHIGAN
WM. S. HART
'The Cradle of Courage'

HARPER
HARPER at 57th St.
Continuous—2:30 to 11:30 P. M.
BRYANT WASHBURN
"A FULL HOUSE"
Also Mack Sennett Comedy
MATINEE DAILY

DREXEL 858 E. 63d St., Blk. E. Cottage Grove—Cont. 2 to 11 P. M.
TOM MIX
in
"The Untamed"
Matinee Only—JOE RYAN
"Hidden Danger"

PEOPLES 47th ST. AT ASHLAND AV. CONTINUOUS 2 TO 11
BLANCHE SWEET
in
"Help Wanted—Male"
Also High Class Entertainers

PRAIRIE GARDEN 58th & Prairie Av. Cont. 2 to 11
Exclusive Showing in This Territory
Blanche Sweet "HELP WANTED MALE"

ASCHER BROS
COLUMBUS Ashland Avenue at 63rd Street
Tom Mix in "The Untamed"
COMMERCIAL 52nd Street and Commercial Ave.
CHAS. RAY
—IN—
"45 Minutes From Broadway"
COSMOPOLITAN 79th and Halsted Sts.
Jack Mulhall in "The Hope"
FROLIC 55th Street and Ellis Avenue
Dustin Farnum in "Big Happiness"
KENWOOD 1225 East 47th Street
Tom Moore in "Stop Thief"
METROPOLITAN 47th St. and Grand Blvd.
Tom Moore in "Stop Thief"
OAKLAND SQ. Drexel and Oakwood Blvds.
Tom Moore in "Stop Thief"
PEERLESS Oakwood and Grand Boulevards
Dustin Farnum in "Big Happiness"

SOUTH
WOODLAWN
855 E. 63rd ST.
—STARTING TODAY—
CHARLES RAY
In Geo. M. Cohan's Famous Stage Success
"45 Minutes From Broadway"
Woodlawn Symphony Orchestra
WOODLAWN SYMPHONY ORCHESTRA

STRATFORD
63rd at HALSTED
BRYANT WASHBURN
"A Full House"
"A FULL HOUSE" is a good comedy drama, clever and amusing."—Mae Tinee, Tribune.
Also Comedy and Specialties
STRATFORD SYMPHONY ORCHESTRA AND JAZZ BAND

KIMBARK 6040 KIMBARK AVENUE CONTINUOUS 2 TO 11
D. W. Griffith's Great Production
"FALL OF BABYLON"
With Constance Talmadge, Alma Rubens
There'll be a Franchise Everywhere
FIRST NATIONAL PICTURES
FIRST QUALITY PLAYS

BRUNHILD & YOUNG'S
SHAKESPEARE
43rd and Ellis—Mat. Cont.
MacLEAN and MAY
"THE JAIL BIRD"
Also Larry Semon—"STAGE HAND"
Mutt & Jeff—Pathe Weekly

LEXINGTON 1162 E. 63D STREET CONT. 2 TO 11 P. M.
WM. S. HART
"CRADLE OF COURAGE"
And Fox Sunshine Comedy
"MARY'S LITTLE LOBSTER"
Matinee Only—RUTH ROLAND

HARVARD 63D ST. & HARVARD AVE. CONT. 2 TO 11:30
WILLIAM S. HART
"THE CRADLE OF COURAGE"

LINDEN 63D and HALSTED STREETS MATINEE DAILY
PAULINE FREDERICK
in "MADAME X"

NEW PRESIDENT Garfield Blvd. Calumet
Matinee Continuous
MABEL NORMAND
"THE SLIM PRINCESS"

NEW PARK 51st and Calumet Ave. Cont. 2 to 11 P. M.
H. B. WARNER
in "FELIX O'DAY"

VERNON 61ST AND VERNON AVE. MATINEE—CONTINUOUS
CONSTANCE BINNEY, "39 EAST"

HYDE PARK 5314 LAKE PARK AVE. MAT. CONTINUOUS
MARY PICKFORD—"The Little Princess"

E. A. R. WENTWORTH AVENUE AT SIXTY-NINTH ST.
TOM MIX in—"THE UNTAMED"

SCHOENSTADT'S
ATLANTIC 29th-Crawford Cont. 1 to 11
TOM MOORE "Stop Thief"
BOULEVARD 55th-Ashland Cont. 1 to 11
DOROTHY GISH
"Little Miss Rebellion"
HALFIELD 55th & Halsted Cont. 1 to 11
CONSTANCE BINNEY "39 East"
ARCHER 55th and Robey Cont. from 12:30
CONSTANCE BINNEY "39 East"

SOUTH
VISTA
47TH AND COTTAGE GROVE AVE.
Continuous 2 to 11 P. M.
—Today and Tomorrow—
BRYANT WASHBURN
—In—
"A Full House"
—Coming Tuesday—
CONSTANCE BINNEY
—In—
"39 East"

20TH CENTURY 4708 PRAIRIE AVE.
DOUGLAS MACLEAN and DORIS MAY
"THE JAIL BIRD"
Matinee Only—"PIRATE GOLD"

WEST
CENTRAL PARK
BALABAN & KATZ 52ND ST. & CENTRAL PARK
The BEST Photo-dramas, Music and Stage Specialties
DOUGLAS McLEAN and DORIS MAY
In a Scintillative Romance
"The Jail Bird"
—Starting Monday—
CHARLES RAY
—In—
"45 Minutes From Broadway"

KEDZIE ANNEX MADISON ST. AT KEDZIE AVE.
ANITA STEWART
In "HARRIET AND THE PIPER"
Harold Lloyd "High and Dizzy"
FIRST NATIONAL PICTURES
FIRST QUALITY PLAYS

MARSHALL SQUARE 22nd St. and Marshall Blvd.
"Love, Honor and Obey"
All Star Cast
Symphony Orchestra & Vaudeville Specialties

BROADWAY STRAND Roosevelt Rd. at Paulina St.
"Love, Honor and Obey"
All Star Cast
Symphony Orchestra & Vaudeville Spc. Art. & Eve.

GOLD 3411 ROOSEVELT ROAD
A Selected Cast In
"A HUSBAND HUNTER"
And Other Specialties

ASHLAND MADISON STREET NEAR ASHLAND BOULEVARD
FATTY ARBUCKLE "THE ROUND UP"

MADLIN MADISON ST. NEAR LINCOLN ST.
LOUISE GLAUM "The Leopard Woman"

LUBLINER & TRINZ AMUSEMENT CENTERS

PARAMOUNT 2648 Milwaukee Avenue
CONSTANCE BINNEY
"39 EAST"

WILSON Madison and Western
DOROTHY GISH
"LITTLE MISS REBELLION"

WEST END 131 North Cicero
BRYANT WASHBURN
"A FULL HOUSE"

MADISON SQUARE 4739 Madison
LEW CODY
"OCCASIONALLY YOURS"
Also Sunshine Comedy

CRAWFORD Crawford and Madison
WM. S. HART
"THE CRADLE OF COURAGE"

WEST
HAMLIN
MATINEE—2 TO 11:30
EILEEN PERCY
in "Husband Hunter"
—ORCHESTRA—
3826-36 W. MADISON

NORTHWEST
LOGAN SQUARE
Logan Blvd. and Milwaukee Ave.
HARRY ROSE
"The Raving Nut"
In Pleasing Patter in a Pleasing Manner
And 4 Other Corking Good Acts
—Added—
Von Stroheim's Master Picture—
"THE DEVIL'S PASS KEY"
Best Vaudeville and Photoplay Ever Attempted at Popular Prices.
CONTINUOUS 6:30 TO MIDNIGHT
Saturday and Sunday, 3:30 to Midnight

CRYSTAL
NORTH AVE. NEAR CALIFORNIA
MATINEE DAILY—2 P. M.
DOUGLAS MacLEAN
In "THE JAIL BIRD"
Concert Orchestra

IRVING Irving Pk. Blvd. and Cree
DOROTHY GISH
in
"Little Miss Rebellion"

NEW STRAND DIVISION NR. HO Mat. 1 P. M.
OLIVE TELL "LOVE WI QUESTION"

KARLOV 4048 ARMITAGE AVE —MATINEE DAILY
WALLACE REID—"WHAT'S YOUR HUR

IRVING PARK 4835 Irving Pk. B Cont. 2 to 11 P.
Doug. MacLean & Doris May, "Let's Be Fash

ASCHER BRO
CROWN Division Street Ashland Avenue
ALL STAR CAST in
"The Jack Knife Man"
MILFORD Milwaukee and Crawford Avenue
ALL STAR CAST in
"The Jack Knife Man"
TERMINAL Lawrence and Broadway
Constance Binney in "39 East"

FOREST PARK
ASCHER BROS.
FOREST PARK
Desplaines Ave. and W. Madison St.
All Star Cast
—IN—
"The Jack Knife Man"

AUSTIN
PLAISANCE 466 N. Parkside Ave. Lake St.—Cont.
DOROTHY GISH
"LITTLE MISS REBELLION"

FLOOR LAM
CUT 50%
LOT 1
100 Floor Lamps just received from reliable manufacturers who were hard pressed for cash. We bought them at a price so low that we can offer them to you at more than 50% saving.
Save $15 to $40
Many bargains in these beautiful, highly finished Lamps.
LOT 2
Bases finished in gold and silver, polychrome and antique and Italian finish. Also a variety of wrought iron bases at $10
A lot of special, fancy silk shades worth as much as $75 each, while they last.
GOLDMAN
FLOOR LAMP S
10 S. Wabash Aven
Madison and Wabash "L"

LYON & HEALY
Wabash Ave. at Jackso
On the Duo-Art Reproducing
Hear Paderewski
Each Week Day 4 o'Clo
Special Duo-Art Reproducing Re
during the actual hand-playing of
pianists.
ADMISSION WITHOUT CH

UDITORIUM AT
NDAY AFTERNOON, OCT.
WILLIAM MORRIS presents
TOM
BURKE
eatest Living Irish Ten
Burke's Triumph at Covent Garden
Talk of London."—London Graphic.
RICES: $2.50 to $1.00, Plus Ta
French, Italian Arias—Irish Ballads
le Opens Monday, Oct.
MAIL ORDERS NOW
DRAMATIC RECITALS
rof. S. H. Cla
OF THE UNIVERSITY OF CHICAGO
SIX SUNDAY AFTERNOONS
nois Theatre, 3:30 P.
31—A Tale of Two Cities
7—The Pigeon
14—Evil Doers of Good
21—The Ordeal of Feverel.
28—Nicholas Nickleby
5—The Americans in France.
rved Course Tickets, including War Ta
$7.00, $5.00, $4.00
le Admission, including War Tax:
$1.50, $1.10, 83c
On sale at box office beg. Oct. 2
urse tickets until Oct. 23. Send ch
gr. Clark Recitals, Box 63, Univer
Chicago. Telephone Midway 8458.
HEAR
IGNALER SKEYHILL
SOLDIER-POET-ORATOR
The greatest orator the world war h
oduced."—Roosevelt.
—ON—
REBUILDING THE WORLD
vibrates with the problems of toda
d their solution—and
LMA HAYES REED, Soprano
UNDAY, OCT. 10TH, 3 P. M.
ILLINOIS THEATRE
Benefit
HICAGO OSTEOPATHIC HOSPITA
uspices Chicago Osteopathic Associati
ADMISSION $1.50 AND $1.00
ickets on sale at the Theatre, Jacks
Blvd. near Michigan Blvd.
UDITORIUM SUNDAY 3:30 P. M. OCT.
MARY
GARDEN
CHARLES
HACKETT
Tenor, Metropolitan Opera Company
ELECTION RACHEL BUSEY KENSOLV
50, $2.00, $1.50, $1.00. Plus 10%
SALE OPENS TOMORROW
WEST
HAMLIN
MATINEE—2 TO 11:30
EILEEN PERCY
in "Husband Hunter"
—ORCHESTRA—
3826-36 W. MADISON S
NORTHWEST
LOGAN SQUARE
Logan Blvd. and Milwaukee Ave.
HARRY ROSE
"The Raving Nut"
In Pleasing Patter in a Pleasing Manner
And 4 Other Corking Good Acts
—Added—
Von Stroheim's Master Picture—
"THE DEVIL'S PASS KEY"
Best Vaudeville and Photoplay Ev
Attempted at Popular Prices.
CONTINUOUS 6:30 TO MIDNIGHT
Saturday and Sunday, 1:30 to Midnig
CRYSTAL
40TH AVE. NEAR CALIFORNIA
MATINEE DAILY—2 P. M.
DOUGLAS MacLEAN
In "THE JAIL BIRD"
Concert Orchestra
VING Irving Pk. Blvd. and Cra
DOROTHY GISH
in
"Little Miss Rebellion"
W STRAND DIVISION NR. HO
LIVE TELL Mat. 1 P. M. Co
"LOVE WITH QUESTION
ARLOV 4048 ARMITAGE AVE
LLACE REID—"WHAT'S YOUR HUR
VING PARK 4835 Irving Pk.
Cont. 2 to 11 P.
t. MacLean & Doris May. Let's Be Fashio
SCHER BRO
CROWN Division Street Ashland Avenu
ALL STAR CAST in
"The Jack Knife Man"
MILFORD Milwaukee and Crawford Avenues
ALL STAR CAST in
"The Jack Knife Man"
TERMINAL Lawrence and Spaulding
Constance Binney in "39 East"
FOREST PARK
ASCHER BROS.
FOREST PARK
Desplaines Ave. and W. Madison St.
All Star Cast
—IN—
"The Jack Knife Man"
AUSTIN
AISANCE 466 N. Parkside Ave.
Lake St.—Cont. 2
DOROTHY GISH
"LITTLE MISS REBELLION"

Music and the Musicians

New British Composers and the Small Orchestra; Concerning Their Patron Saint.

By Ruth Miller.

FATE seems to be against the conscientious, esthetically devout, and much enduring music lover.

For note: First, after a pleasant, soporific musical experience where he listened to a small orchestra play an exciting tum-ti-tum to a limpid, suggestive melody he had to accustom himself to the painful innovations of Beethoven which pandered to vague totalities, simultaneous use of different keys, times and rhythms. Then the bedeviled wretch was thrown into a series of consecutive fits by the operatic outbursts of Wagner. And now just as he has barely ceased gasping over the redoubtable Strauss and his horde of imitators who piled instruments and players onto the stage until they hung over helplessly into the orchestra pit; when at last he can accept complacently their intriguing symphonic use of the infant's rattle, a sewing machine and a whole choir of bleats; now that he is to the point where he doesn't turn a hair at Mr. Grainger or Mr. Sowerby getting a clashing piano effect by the adroit use of both fists, this long suffering, hecklved esthete is again jarred from the calmest channels of acquired musical custom and habit by some new youthful English fiends for artistic progress.

It's downright outrageous the way he isn't permitted to ossify in peace. Some day he is going to rise right up in his turning worm wrath and do something about it. Mark my words!

For, lo and behold, the prehistoric small orchestra is with us again. We are reverting to the symphonic days of Haydn, Schubert, and the early Italian opera orchestras, naturally with the usual disturbing modern variations. After having spent the best part of two centuries evolving the most soothing combinations of instruments, discovering the brilliant, delicate, gorgeous or dark toy colors with which to do our orchestral painting we are told by a new flock of rabid individualists that our former conceptions of perfect musical beauty were all wrong. And we are sternly admonished to listen to the delectable effect of the voice accompanied by three clarinets.

All this is merely roundabout and tedious preamble to the announcement that when we hear the first of Mr. Bax's novelties, Goosens' "By the Tarn," which is scheduled for the second orchestral program, it will be done with the trifling orchestra of strings and one clarinet.

The new English composers, forced by the depletion of their native orchestral ranks, have been compelled by necessity to bring about the renaissance of the small orchestra. By using a small band, unusual combinations of instruments, and, incidentally, turning a great deal of their attention to chamber music, they have not only been able to keep their musical creativeness functioning but have actually founded an astonishing, fiery, vivid, and intensely original new English school.

According to amiable tattle, Mr. Goosens, who indulges in the strings and lute clarinet combination mentioned above, is entirely the musician and wholly British in appearance, which sounds like a strange paradox to American ears. Also, it seems he has considerable temperament, for he refuses to divulge, to give the slightest inkling of the musical style of his "Eternal Rhythm" which has been promised us this season, and which has not been completed as yet. But his "By the Tarn," Mr. Stock tells us, is immensely interesting, unusual, peculiar, in fact, and, above all, impressionistic like a scene veiled in the thick haze of one of Goosens' own London fogs.

To those who still wonder if this new English school is actually native, and not founded by more or less recent continental importations after the American musical fashion let it be said that Mr. Bax, whose "Garden of the Fand" is listed as the third orchestral program, is so British he is almost cockney. Incidentally this young man is not only a brilliant composer but, to quote Mr. Stock, "he plays piano like a streak."

Now that we are in the midst of this Neo-English music discussion, it might be pertinent to note the fountain head of this resurgent, efflorescent school which is agitating the musical big wigs on both sides of the Atlantic just now. You may find, if you care for musical research, its sulphurous source in that materialist among Russian musicians, Stravinsky. All the strange combinations of instruments delighted in by these insurgent British composers, their penchant for brevity, their acid tonalities, and their weird subject matter have been directly or indirectly suggested to them by or perfumed with the pungent stench of this rank Slavish musical weed, which in turn derives its artistic sustenance principally from putrid scraps of everyday existence.

We know Stravinsky principally by three little pieces for quartet, played here by the Flonzaleys some years ago. Unless our memory is playing a false tune they were fragmentary harmonic bits, trivial toys of the mannerist, cheap catering sensationalism on the part of a composer whom an English critic has called recently "an exceptionally skillful leg puller."

Aside from that and what we have been able to glean from scores and certain fragmentary criticisms we know very little about him. But it is quite patent that all of his musical inspiration is derived directly from life. He has portrayed everything from the buzzing of a hive of bees to the droning of a priest in a little chapel. He delights in making a dignified orchestra imitate two hurdy-gurdies on adjacent street corners trying to outplay each other and tearing the justly noted welkin into horrible tatters in their earnest attempt. He reduces music to its simplest, sharpest terms, and his art has its greatest vitality in its intense, barbaric, crude rhythms. He ruthlessly presents music naked and like many another hothouse beauty whose chief charm lies in exquisite vesture, intricate frills, furbelows, skillfully applied powder and paint, and sensuous perfume, it does not strip well.

He is a furious advocate of brevity. At a recent concert in London one of his songs occupied just fifteen busy seconds. Then he has a three act opera which takes thirty minutes and a piece for string quartet which absorbs fifty seconds.

Too, this super-individualist has a passion for weird and startling combinations and use of instruments. His operatic puppet show, "Petruchka," has an interlude which is written for snare drums alone. And not long ago at a certain concert a courageous singer undertook his "Songs of a Cat," plus three clarinets. An English scribe writing of another scandalously unorthodox combination in his Danse du Diable, which is scored for violin, clarinet, bassoon, double bass, cornet, trombone, and drums, declared scathingly: "The nearest approach to this diablerie I have ever heard was in Wardour street, when for ten minutes I was serenaded by a combination of two piano organs, a flute solo, a hawker, and a succession of motor horns. I said to myself: 'I shall never hear anything of Stravinsky's so bad as this.' But I did. And worse."

Along with his penchant for brevity and the strange use of instruments he has a yearning desire to take music out of its cotton wool and give it to the people. He aches to bring lyrical solace to the masses. And he is quoted as saying: "I should like to bring it about that music might be performed in street cars when people get in and out."

It must be admitted that the picture born of that remark is highly intriguing. Consider State and Madison at the rush hour and one of our leading local vocalists accompanied by three of the Chicago Symphony's clarinetists boarding a west bound car in order to regale the straphangers with the "Songs of a Cat."

As a composer this much discussed Russian is reminiscent of nothing so much as an all knowing, dirty, entirely unscrupulous little urchin who respects and fears neither God nor man, marching boldly and sturdily into a solemn conclave of bewhiskered, deep voiced musical judges and interrupting their measured prating of orchestral balance, color, form, counterpoint, and the whole mathematics of music by regaling them with the exact imitation of an elevated train passing a tenement window played by a trio composed of a violin, a bassoon, and a snare drum. And when this sacrilege elicits shrieks of horror he delightedly and derisively thumbs his nose at them and, dodging behind the imposing cloak of artistic individualism, gives for an unsolicited encore a Fourth of July musical excerpt built upon a hissing, explosive, inflammable, and excited moment in the life of a pin wheel.

In this fragmentary and wholly inadequate sketch there is only a glimpse of the garish, coarse grained, jagged Russian rock of foundation upon which the Neo British composers have built, but perhaps it will give us a faint glimmering of what we may expect from some of our English orchestral novelties. Although the musical soothsayers tell us that Stravinsky is diabolically clever and that some of his spring symphonies, spring overtures, and spring songs contain some of the most rippling, delicate, freshest, and delightfully humorous music imaginable they declare he will never live musically or attain popularity. But fortunately for our peace of mind they inform us in the same breath that those whom he has influenced, some of whom we shall hear this year, carry in their gifted hands the small, clear, perfect light of a new musical era.

AL JOLSON - GARRICK
LEWIS-SMITH PHOTO

Three Best Sellers in Music

Victor Records.

"Ziegfeld Follies of 1920" and "Cuban Moon."
"Dardanella Blues" and "Swanee."
"Gypsy Love Song."

Columbia Records.

"The Love Nest" and "Down the Trail to Home Sweet Home."
"Tell Me Little Gypsy" and "La Veeda."
"In Sweet September" and "Sweet Sugar Babe."

Brunswick Records.

"Carry Me Back to Old Virginny" and "Old Black Joe."
"My Cairo Love" and "Saxophobia."
"You'll be Sorry" and "Fluffy Ruffles."

Edison Records.

"Old Hungarian Melody" and "Summer Showers."
"Alice Blue Gown" and "Irene."
"Left All Alone Again Blues" and "Way Down Barcelona Way."

Gennett Records.

"Hold Me" and "Manyana."
"Tell Me Little Gypsy" and "You're the Only Girl that Made Me Cry."
"Jean Medley" and "Sahara Rose Medley."

Cohan's New Burlesque Has Gotham Wiseacres Guessing

By Burns Mantle.

NEW YORK.—[Special Correspondence.]—It was inevitable, following his success in turning a stilted comic opera into a clever satire upon the thing it prtended to be, which he did with "The Royal Vagabond" a year ago, that George Cohan would try the same trick with the serious drama, and preferably a highfalutin' melodrama. In this particular he has fulfilled expectations with "The Tavern"—fulfilled expectations but fallen a little short of the high hopes with which his friends waited for the new entertainment.

They sat with George through the first local showing of "The Tavern" at the Cohan theater last Monday night, and though they were pretty smart fella's, as he would agree, they could not for the life of them tell whether their author was making sport of them or not. They suspected that he was, because they had been warned that such was his intention, but they were afraid he might have changed his mind. So they sat through the first act in a befogged condition of mind and at the end groped their way out to the street slyly agreeing that they could make neither head nor tail of the proceedings. If Georgie was trying to be funny it was the saddest he had ever been as an author. And if he was trying to be serious he was succeeding so well his congregation was bored to repletion.

About the middle of the second act, however, "The Tavern" frankly became a burlesque, and once given this lead the audience was content. It was all funny after that, and those who were the most mystified by the deadly first act were now convinced it was a positive gem of travesty.

The story of this experiment is straight enough—a tale of a tavern and what happened there one stormy night. A gay vagabond drifted in and both amused and irritated the grouchy host. A homeless and nameless woman was found in the woodshed, where she had taken shelter during her search of the countryside for the villain who had betrayed her. The governor of the state and his party, caught in the storm, had been held up by the mysterious highwayman who had been infesting the neighborhood and defying the authorities. To the vagabond it is all so much like a play that he is delighted, and so interested he insists frequenty on forcing his fellow players to repeat their lines and to give them more expression and more snap. In the end the Cohan joke is sprung—the vagabond is a harmless lunatic with a pretty passion for the drama; to him all the world is literally a stage and all the men and women merely players who are performing their several parts for his entertainment. Most of them he finds "damned bad actors."

The homeless lady in search of her betrayer is also crazy and but recently escaped from the asylum on the hill. The keepers take her back, but they overlook the vagabond and he goes his way, as disappointed as any sour-visaged critic in the conclusion of the play that had so amused him. Arnold Daly, just returned from England, plays this jovial wayfarer with considerable success. Grown puffy, he is less agile and less graceful than he might be, but he still preserves his fine sense of character and gives an interesting performance.

We found the most interesting of the plays that came in last week tucked away in the Punch and Judy theater, a social satire called "Merchants of Venus," written by Alan Brooks, late of vaudeville, and now playing his own hero and playing him with splendid effect. Here is a well written, brightly spoken comedy in which a new quadrangle takes the place of the old triangle and in which the hero person is frankly a cynic. The only ruling passion of the world, says he, is that of self-interest. And particularly is this true of the feminine division. The girl he loves he knows to be utterly and hopelessly mercenary. Also he knows his best friend is in love with her and that she loves neither of them, but will accept the one with the most likely prospects. Another girl, honestly in love with this cynical young person, he refuses to marry, because he feels that he would be cheating her.

The tangle into which the affairs of these four are finally wound up is an interesting tangle, and never, save for an instant in the concluding scene, is it permitted to become cheaply or foolishly theatrical.

THE MUSIC CALENDAR

Geraldine Farrar will make her only Chicago appearance of the season this afternoon at 3:30 o'clock in the Auditorium theater under the direction of F. Wight Neumann.

GERALDINE FARRAR

Louis Graveure, baritone, will be heard in recital at Orchestra hall Thuraday evening at 8:15. Edouard Gendron will be at the piano.

Owing to the fact that Titto Ruffo, Rosa Raisa and Frieda Hempel cannot arrange to be in Chicago Oct. 14, the Andreas Dippel testimonial concert scheduled for that date at the Auditorium has been postponed until November.

The precocious infant musical season of 1920-'21 will be duly baptized Friday afternoon, when the Chicago Symphony orchestra gives the first concert of its thirtieth season in Orchestra hall. The program includes the Beethoven Fifth Symphony, two overtures by Dvorak and Berlios, respectively, Suite, "Impressions d'Italie" by Charpentier, and the famous Prelude to "L'Apres-Midi d'un Faune" of Debussy.

Mae Norton, Chicago soprano, will make her debut in recital next Thursday evening at 8:15. Gordon Campbell will be the accompanist.

MAE NORTON

This afternoon at 3 at Orchestra hall the annual concert of the Swedish Societies' Old People's Home association will take place. It is devoted in this instance to the Jenny Lind centennial.

Rosa Ponselle, dramatic soprano of the Metropolitan opera, will appear in the Central Concert company's series on Oct. 18 at Orchestra hall.

Portraying the Widdicomb Queen Anne Art Phonograph

YOUR own ear will at once discern a noticeable superiority in Widdicomb music.

This is due to the Widdicomb Mel-o-Tone Amplifier—an exclusive feature.

Music lovers tell us that the Widdicomb as a tone interpreter of music, has no close rival. Price range $130 to $900.

See, then Hear the Widdicomb

THE WIDDICOMB FURNITURE COMPANY
Established 1865 America's Finest Furniture Designers
GRAND RAPIDS, MICHIGAN
DEALERS EVERYWHERE

Widdicomb
PHONOGRAPH
The Aristocrat *of* Phonographs
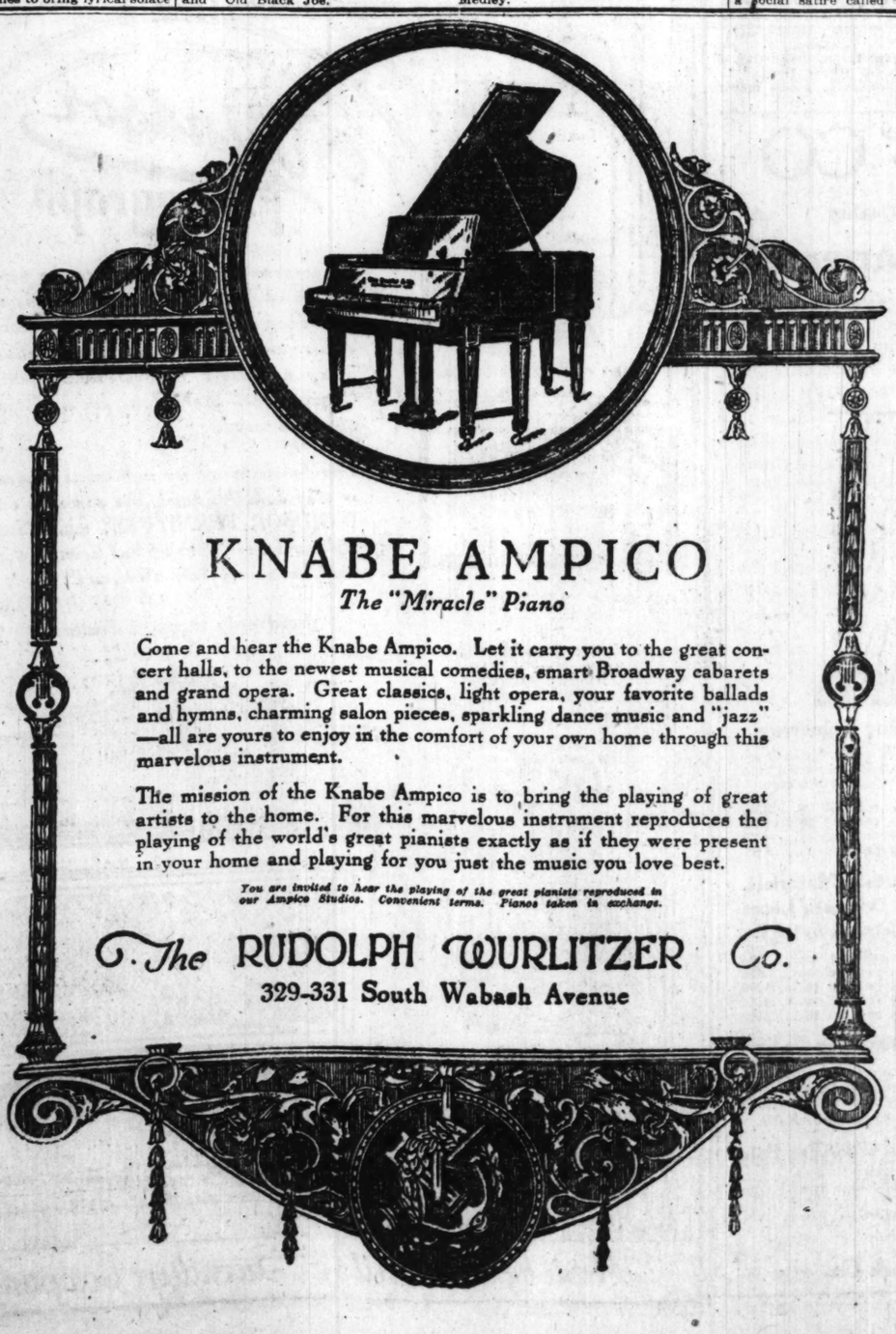
KNABE AMPICO
The "Miracle" Piano

Come and hear the Knabe Ampico. Let it carry you to the great concert halls, to the newest musical comedies, smart Broadway cabarets and grand opera. Great classics, light opera, your favorite ballads and hymns, charming salon pieces, sparkling dance music and "jazz"—all are yours to enjoy in the comfort of your own home through this marvelous instrument.

The mission of the Knabe Ampico is to bring the playing of great artists to the home. For this marvelous instrument reproduces the playing of the world's great pianists exactly as if they were present in your home and playing for you just the music you love best.

You are invited to hear the playing of the great pianists reproduced in our Ampico Studios. Convenient terms. Pianos taken in exchange.

The RUDOLPH WURLITZER Co.
329-331 South Wabash Avenue

FLOOR LAMPS
CUT 50%

LOT 1

100 Floor Lamps just received from reliable manufacturers who were hard pressed for cash. We bought them at a price so low that we can offer them to you at more than 50% saving.

Some silk shades in all colors as low as $8.50. Mahogany bases as low as $8.50 each.

Save $15 to $40

Many bargains in these beautiful, highly finished Lamps.

LOT 2

Some finished in gold and silver, polychrome and antique and Italian finish. Also a variety of wrought iron bases at

$19.50 Each

A lot of special, fancy silk shades that are worth as much as $75 each, at $19.50, while they last.

GOLDMAN'S
FLOOR LAMP SHOP
10 S. Wabash Avenue
Madison and Wabash "L" Station

LYON & HEALY HALL
Wabash Ave. at Jackson
The Duo-Art Reproducing Piano
Hear Paderewski Play
Each Week Day 4 o'Clock
Special Duo-Art Reproducing Recital featuring the actual hand-playing of the great pianist.
ADMISSION WITHOUT CHARGE

NEW Nemo TRIPLE-SERVICE DIAFRAM-REDUCING CORSET FLAT-FRONT

All Good Shops

Price $9.00

The CIRCLET

"Beautifies as it Encircles" the Figure

It is self-adjusting and does for the upper part of the figure what the corset does below. It has neither hooks, eyes nor buttons. That's how it differs from an ordinary brassiere. Priced $1.50 to $3.00.

Nemo Hygienic-Fashion Institute, New York

NO 1500

NO 1502

NEWS OF CHICAGO SOCIETY

Symphony Concert Brings Opening of Social Season

By Mme. X.

ALTHOUGH dozens of Chicago's social leaders are at home again, the season, technically speaking, has not yet begun. It may be said to open with music when the strains of the Symphony orchestra float out on the autumn air at the first concert of the season. This occurs next Friday afternoon when society, in the intervals of the music, will take silent stock of its members.

Don't you sometimes wonder what all those people are thinking of as they sit in the semi-twilight of Orchestra hall, bathing their senses in the music of Beethoven, Bach, Massenet, or Debussy? Are they conscious of the sequence and relations of the different notes? Do they know when the bass viols or fifes steal into the melody? Does the current of their thoughts change with the tempo of the concerto? Careful observation inclines one onlooker to the opinion that occasionally attention wanders to the new autumn hat in the nearby box or to the presence of some conspicuous stranger.

It is not necessary to be an instructed scholar in music to enjoy thoroughly the symphony concerts. Even to the unitiate there is an exquisite and inexplicable pleasure in sitting in that melodious gloom and letting the thoughts be blown to the limits of human experience by the many conflicting emotions and deep reflections expressed by the music. Perhaps the enjoyment is not unlike that of the confirmed opium eater, to whom the invisible is all that is real. Whatever it is, it is a great delight to have the concerts once again a part of organized social life.

* *

Opera a Big Asset.

The latest born of the arts here, grand opera, is also claiming attention again. The Friends of Opera are gathering their forces to help make the coming season the most successful one yet known here in order to secure the permanence of the opera in Chicago. Its extremely generous godparents, Mr. and Mrs. Harold McCormick, have for so many years cherished and made it possible that the public has almost forgotten its own responsibility in this direction. The McCormicks naturally feel that the time has come for Chicago to prove its appreciation of grand opera by giving it such a strong support that the deficit will no longer reach up into the six figured sum which has largely been borne by its aforesaid godparents.

To lose opera now would be to the everlasting disgrace of Chicago. It can't be thought of as a possibility. It is one of our best assets. Nothing better proves our title to the term metropolis than that we have a grand opera second to none in the world, as well as having a great university, a notable collection of pictures and statues, and a first class symphony orchestra. We may not be pretty to look at (and heaven knows we're not), but we have laid the foundations for a fine culture with which to crown the achievements of a city whose stockyards and granaries have made the present day world possible.

Therefore it behooves all those whose prosperity springs from this city's great opportunities to help support the Chicago grand opera by taking boxes and seats for the season, so as to insure to it the financial support it requires. Mrs. George McKinlock, chairman of the box committee, and Mrs. Joseph Coleman, president of the Friends of Opera, are planning a special drive to complete the sale of these.

Among the by-products of opera is a series of talks on the pieces to be produced which John A. Carpenter is to give, according to a recent bulletin from the F. O. G. O. (Friends of Grand Opera). This will be one of the most delightful things of the winter, or I miss my guess, which I should hate to do.

* *

Attend Barrymore Play.

A number of well known drama fans atended the opening performance of Ethel Barrymore's new play, "Déclassée," here last Monday, going first, as is their custom, to the Cliff Dwellers for dinner. Arthur Aldis and Arthur Bissell are the prime movers in this group, which includes the Hugh McBirneys, the Henry Kitchell Websters, the John McCutcheons, the Charles Atkinsons, and J. Dorr Bradley. The guest of honor that evening was the author of the play, Miss Zoë Akins, a most agreeable and capable young woman. In using the term "capable" it is meant to express a certain kind of assured calm of manner which puts every one at ease.

The story of Miss Akins is not without its encouragement to the horde of eager, aspiring youth of both sexes who follow the beckoning lights of New York and so often break their young hearts on those cold pavements. She struggled there for years for recognition. Finally "The Magical City," which she wrote and which I believe the Greenwich players were the first to produce, attracted the notice of the critics, though it did not, I think, prove much of a money maker. "Déclassées," however, was fortunate enough to secure the interest and support of America's greatest emotional actress, and from the opening night in New York, Oct. 4, 1919, has been a success.

Miss Akins' family, from Missouri, who never before smiled on her dramatic ambitions, now are said to enjoy very much visiting her in her chic Long Island country house, fruit of her success, with its well trained corps of domestics. It is pleasant in a world where disappointments far outnumber fulfilled hopes to be able to chronicle such a well merited success.

* *

Leases Home Here.

Never did an artist struggle and overcome greater hardships than Miss Barrymore did last Monday. Few in the audience knew or would have suspected from her acting that she was in the painful durance of a violent attack of lumbago, one of the most exacting and painful of the nondangerous maladies. Perhaps it added a peculiar poignancy to the scenes where the actress seemed to rise to heights seldom touched by her or any living artist. But in no wise did it cripple her characteristic and inimitable grace. She expects to be here for a long engagement and has leased for that time the apartment of the Charles Hamills, 136 Lake Shore drive. As she has many old friends here this gives them an opportunity to see something of her.

The Hamills are in Springfield, Ill., where Mr. Hamill's work on the new state constitution will keep them some time longer. They have a house there and are extremely hospitable to those of their friends who happen to turn up at the capital.

There are going to be some changes in Chicago society this winter which will aqect it not a little. The absence of Mrs. Bryan Lathrop this coming season marks a change in the social atmosphere of not a little moment to those who knew well and derived much inspiration from that older Chicago which had standards and ideals not much in vogue nowadays. The Bryan Lathrops belonged both to the present and to the era of the latter quarter of the last century, which created the World's fair, which founded the Symphony concert and the Art institute, which aided John D. Rockefeller to establish the University of Chicago and bequeathed the Newberry and Crerar libraries to posterity.

* *

Paderewski Was Guest.

The men and women of that time were of a finer cultivation than their successors today, though without that vision of the new relations of man which is pointing the way to us of the present to unexplored paths leading God knows where, but certainly not to a world so pleasant to the few and so hard to the many. But it is with profound regret that we chronicle the removal of a household so associated with a cultivated and charming hospitality hard to match in these more strenuous and preoccupied times.

Many a distinguished celebrity has dined in that decidedly stately dining room, and, in that friendly library, received an impression of Chicago quite different from the one the outer world cherishes of us.

One of these notabilities whom the writer remembers most vividly meeting there in rather recent years was Ignace Paderewski and his wife. It was in the spring before the armistice when, if you'll remember, things looked darker than at any time during that fearsome four years. Mme. Paderewski was selling those strange and expensive dolls of hers for the benefit of the starving children of Poland. No drawing room was complete without one of those staring effigies sitting gazing harshly at a sympathetic humanity. The great artist was no longer the human chrysanthemum we remembered with such a thrill from early youth. He was the spokesman and representative of a suffering people and his once effulgent hair was sparse and gray. He told of the conditions in Poland in a way to make his hearers forget that they were safe on Bellevue place. I think several then and there bought some more dolls, which seemed to one observer an inadequate way to express sympathy, but each to his way.

* *

Makes Family Colony.

The recent purchase of the Harry Hamlin house on Astor street by Joseph Ryerson makes quite a family colony in that neighborhood. Almost across the way is Mr. Ryerson's younger brother, Edward L. Jr., while around the corner is his father, Edward L. Ryerson Sr., whose handsome brown stone residence has for more than thirty years faced the sun on Banks street.

Not far away on State street a sister of the latter, Mrs. George S. Payson, and her husband live in one of those attractive remodeled houses on North State street which give that block an especially chic air. Although I run the risk of becoming most unpopular with my architect friends, I must say that there is an air, an inimitable atmosphere, about a remodeled old house never achieved by a brand new one. Its very inconveniences and queer expedients add to its charm, though, perhaps, not to its desirability from a housekeeper's point of view. But the mellow quality of such a house is an asset not to be overlooked. Time is a wonderful ripener of pictures, gardens, wine, and houses.

* *

Enjoy "Hen" Dinner.

Lake Forest's society cohorts were out in full force last Friday evening. A large proportion of the masculine element gathered at the Onwentsia club for the great annual powwow, while many of the wives of the celebrants were entertained at a "hen" dinner given by Mrs. Frank Hibbard. Women are learning fast what men discovered long ago—the real pleasure they can get from the society of members of their own sex. In the days of our mothers and grandmothers such a thing as "hen" parties, aside from "ladies' luncheons" [fearful functions with pink satin centerpieces and shaded candle light], were unknown.

Nowadays, however, a woman's dinner is as gay and choice a function as the regulation affair where both men and women meet. Nor are any of the amenities omitted. Such a cheerful separation of the sexes is almost unknown in Europe. Even in England women demand the presence of men at their social gatherings to make their happiness complete, and such a thing as a woman's luncheon or dinner would be considered a slow affair.

* *

Gather at Clubs.

The return of Mmes. Joseph G. Coleman, Kellogg Fairbank, and John A. Carpenter marks the opening of social activities in Chicago. The Casino and Arts club are the especial setting for much of their active lives, though all three are noted for the delightful entertainments they give at their respective homes.

That so many social gatherings are held in clubs is but another proof of the changing conditions in the daily life of even the very well to do, owing to difficult domestic problems. The same situation is driving big houses out of favor. Even in these days of a stringent housing market, it is hard to dispose of a large mansion. It takes too many servants to be run properly. Where, oh where, Sister Ann, is that prophesied influx of the suffering war widows and bereft maidens, all seeking asylum in our luxurious, up to date homes? Do you see them on the horizon? We do not!

MISS ELIZABETH PRINDIVILLE

Miss Elizabeth Prindiville, daughter of Mr. and Mrs. James W. Prindiville, will be introduced to society at a tea given by her parents on Saturday, Oct. 23, at their residence in Winnetka. That evening Mr. and Mrs. Prindiville will give a buffet dinner and dance for the debutantes.

MISS CATHERINE REHM Ayer-Koehne

Mr. and Mrs. William H. Rehm of 1525 Astor street will present their debutante daughter, Miss Catherine Rehm, on Saturday afternoon, Nov. 27, at a tea, followed by a dinner dance. Miss Rehm finished at Miss Spence's school last June.

WEDDINGS

The marriage of Miss Mia Stanton, daughter of Mr. and Mrs. John P. Stanton of Waukesha, Wis., to Royal F. Munger, son of Mr. and Mrs. Edwin A. Munger of Chicago, took place yesterday at Delafield, Wis. The ceremony was performed in the Church of St. John Chrysostom by the Rev. Dr. McDonald. The Rev. C. W. Coit pronounced the benediction. Mr. and Mrs. Munger will be at home after Oct. 25 at 2704 Flournoy street. Mrs. Munger, who is a graduate of the University of Chicago, has been engaged in social service and also has occupied a position on the staff of the Art institute. Mr. Munger served overseas, a considerable portion of the time with British troops, and received three wounds in action. He formerly was commander of the University of Chicago post of the American legion.

Miss Margaret Helen Bickerton, daughter of Mrs. Elizabeth Bickerton of 1520 Michigan avenue, was married on Wednesday to H. Livingston Cole, son of Mr. and Mrs. Hugh A. Cole of 4728 Greenwood avenue. After a wedding trip to the Hawaiian islands, Mr. and Mrs. Cole will live at 7142 Ridgeland avenue.

Mrs. Louise McKenzie of Wallingford, Conn., announces the marriage of her daughter, Anna Marguerite, to Lieut. Clifford Erle Smythe, U. S. air service, son of Mr. and Mrs. Robert Mahon Smythe of 5623 Winthrop avenue.

The marriage is announced of Miss Margaret Goodrich, daughter of Mr. and Mrs. Stanley Goodrich, to Dale Hoobler of 3325 Carroll avenue.

Mrs. Charles J. McNeilis of 5532 West Monroe street announces the marriage of her daughter, Eugenie Mary, to Frank Edgar Pfannmueller.

The marriage of Miss Winifred Jean Carlson, daughter of Mr. and Mrs. Claus A. Carlson of 5552 Everett avenue, to Wayne T. Wharton, son of Mr. and Mrs. T. F. Wharton of Moline, Ill., took place last evening at the residence of the bride's parents.

MRS. HANS PETER MAGNUSSEN. [Dubow Photo.]

Mr. and Mrs. Alfred K. Hovey of Morgan Park announce the marriage of their daughter, Jeanette Adelaide, to Hans Peter Magnussen of Beverly Hills. Mr. and Mrs. Magnussen will live in Kansas City.

Announcement is made of the marriage of Miss Mary Elizabeth Carey, daughter of Mr. and Mrs. James T. Carey of the Hayes hotel, to James Henry Carey. Mr. and Mrs. Carey will reside at the Cooper-Carlton hotel.

Mr. and Mrs. P. B. Johnson of 1526 Wilson avenue announce the marriage of their daughter, Myrtle Dolores, to Glenn Richard Williams of Chicago Heights, son of Richard Edward Williams of Norwood Park. The wedding took place yesterday.

Announcement is made of the marriage of Miss Mayranda Evjen, daughter of Mr. and Mrs. T. Evjen of La Crosse, Wis., to Raymond Francis Hartman, son of Mr. and Mrs. Frank Hartman of 4338 North Ashland avenue.

Mr. and Mrs. A. M. Willis of New York announce the marriage of their daughter, Jane, to Lee J. Mohr of New York, formerly of Chicago.

Announcement is made of the marriage of Miss Kathryn Evelyn Harlin, daughter of Mr. and Mrs. John J. Harlin of Austin, to Jess L. Engel of Madison, Wis.

Mr. and Mrs. William Comroe of 5423 Michigan avenue announce the marriage of their daughter, Dena, to Jack Shapiro, which took place Thursday.

MRS. JACK SHAPIRO

Mr. and Mrs. Charles M. Godfrey of 6934 Jeffery avenue announce the marriage of their daughter, Marjorie Mohr, to Charles L. Haskins of Chicago.

Announcement is made by Mr. and Mrs. S. Wesley Hornbrook of 4541 Hazel avenue of the marriage of their daughter Wesley Pearl, to George May, son of Mr. and Mrs. John May.

Mr. and Mrs. William J. McCullough of 3534 Lexington street announce the marriage of their daughter, Helen Cecelia, to William J. Riley, son of John Ellen Riley.

Announcement is made of the marriage of Miss Edna Goettsche, daughter of Mr. and Mrs. Charles Goettsche, to Albert William Loeb.

Mrs. C. C. Collins of River Forest announces the marriage of her daughter, Dorothy Margaret, to Richard Simonds Ballenger of Tryon, N. C., which took place yesterday.

The marriage is announced of Miss Muriel Elizabeth West, daughter of Mr. and Mrs. Charles L. West of Oak Park, to Charles Borland Kilmer, son of Mrs. Frank Davis Kilmer.

Announcement is made of the marriage of Miss Bertha Hallatt of Austin to Herbert E. W. Bach, son of Mr. and Mrs. Leo Bach of Oak Park.

The marriage is announced of Miss Bertha Goeb, daughter of Mr. and Mrs. R. Goeb of Oak Park to John Friel of Chicago.

Announcement is made of the marriage of Miss Florence Schuh of Oak Park to Robert Bruce Therriault of Oak Park.

Mr. and Mrs. P. B. Johnson of 1526 Wilson avenue announce the marriage of their daughter, Myrtle Dolores, to Glenn Richard Williams of Chicago Heights, son of Richard Edward Williams of Norwood Park.

MRS. GLENN RICHARD WILLIAMS. [Kochen Photo.]

Announcement is made by Mrs. Kathryn C. Ryan of La Grange of the marriage of her daughter, Florence, to Benoni Sherman Green jr.

The marriage of Miss Marjorie Curme, daughter of Mr. and Mrs. Arthur A. Curme of 3154 Hudson avenue, to J. Wilfred Coor of 630 Cornelia avenue took place yesterday.

Mrs. Peter Maloney of 215 West Ninety-first street, New York, announces the marriage of her daughter, Mary Loretto, to Grey Sullivan, son of Mr. and Mrs. Thomas E. Sullivan of Chicago. The wedding took place yesterday at the Church of St. Gregory the Great in New York. After a honeymoon at White Sulphur Springs Mr. and Mrs. Sullivan will live in Chicago.

The marriage is announced of Miss Bess Foreman of Austin to Clifford Ferguson, son of Mr. and Mrs. W. F. Pack of River Forest.

Announcement is made of the marriage of Miss Marjorie Eulalie Rohan, daughter of Mr. and Mrs. William H. Rohan of Fort Wayne, Ind., to Paul Brownlee Parks, son of Mr. and Mrs. O. J. Parks of River Forest.

The marriage is announced of Miss Alice Barbee Wilson, daughter of Mr. and Mrs. H. C. Wilson of Oak Park, to Byron McBride of Detroit. Mr. and Mrs. McBride will live in Oak Park.

The marriage is announced of Miss Helen Gladys McDonough, daughter of Mrs. Mary McDonough of Oak Park, to Joseph Millard Atkinson of Ironton, O. Mr. and Mrs. Atkinson will live in Oak Park.

[Continued on page nine.]

REVELL & CO

Lowered Prices On High Quality

Curtains and Draperies

While this selling is in progress you will realize many money-saving opportunities. During this event special prices exist on worthy merchandise of our standard. Provide for your future curtain wants now.

At Very Special Pricings Beginning Tomorrow

500 pairs Duchess and Irish Point Curtains assembled for this selling tomorrow.

	Pair
17.50 values reduced to	12.50
22.50 values reduced to	15.00
25.00 values reduced to	17.50

3,000 pairs Scrim Voile Marquisette Curtains in varied lace trimmings, white, ivory, ecru.

	Pair
5.85 values reduced to	3.85
6.65 values reduced to	4.45
7.15 values reduced to	4.75
8.85 values reduced to	5.95

Domestic Lace Curtains and Curtain Materials. Filet & Scotch Weaves, the Best in Domestic Laces

	Pair
15.00 values reduced to	12.00
13.00 values reduced to	10.45
11.00 values reduced to	8.85
10.00 values reduced to	8.00
8.00 values reduced to	6.45
7.00 values reduced to	5.65

Curtain Materials by the Yd.

	Yard
80c values reduced to	65c
1.00 values reduced to	80c
1.25 values reduced to	1.00
1.50 values reduced to	1.25
1.85 values reduced to	1.45

Cretonnes

	Yard
75c values reduced to	55c
85c values reduced to	65c
1.15 values reduced to	85c

36 inches in width

Colored Madras by the Yard

	Yard
5.50 values reduced to	4.75
4.75 values reduced to	4.00
4.00 values reduced to	3.00

40 and 45 inches in width

Highly Mercerized Velvet Portieres, 47.50 Per Pair

Available combinations: Green and green, brown and green, mulberry and green, rose and blue, rose and green. Lustrous 50-inch Velvet Draperies, attractively priced in this selling at 47.50 per pair.

It is advisable for early choosing during this selling.

Wabash Av. **Alexander H. Revell & Co.** Adams St.

Wedding Rings

Maker to Wearer

Seamless, solderless Rings, made of one piece, either 18k gold or pure platinum.

Beautiful hand chased and engraved designs of different bridal flowers makes them more artistic than the plain, old-fashioned rings, of which we also carry a full line. Buy them of us and save the middleman's profits.

18k gold, choice of three colors, all weights and sizes, red, green or white, hand chased and engraved flower designs $10.00

18k green gold, a new wreath design, quite narrow but very popular, hand chased and engraved 8.00

Pure platinum, narrow with beautiful hand chased and engraved flower designs..... 20.00

Pure platinum, regulation width, extra heavy hand chased and engraved flower designs..... 25.00

Pure platinum, extra heavy, with diamonds set in the center of blossoms, one with three genuine diamonds 55.00

Others with as many more diamonds as wanted at $10.00 per stone extra.

Plain 18k gold, all widths and weights, from $12.00 down to 4.00

The House of Pearls

LEBOLT & COMPANY

CHICAGO HOUSE 101 S. State Street

NEW YORK HOUSE 534 Fifth Avenue

The Hallmark Store

The Windsor Phonograph

Its possession is an adjunct to the perfection of your home, because it is a fine piece of Furniture which will harmonize with your furnishings, besides being a perfect musical instrument. Carvings delicately done by hand in the solid wood.

The finish in all its numerous stages is also done by hand, the same as on WINDSOR FURNITURE, which for style and workmanship has been in the lead for nearly half a century.

Sold only through dealers.

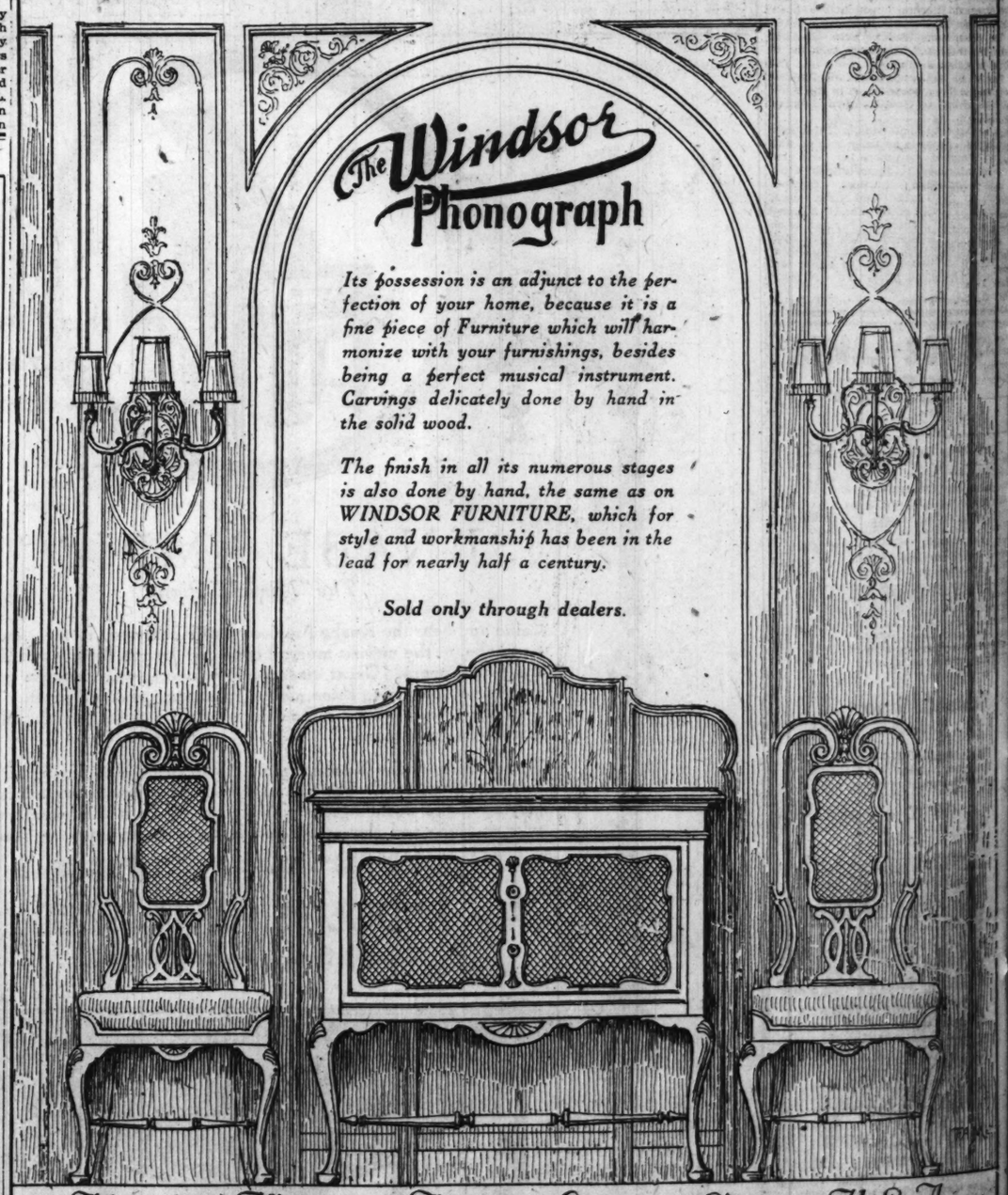

Made by the Windsor Furniture Company, Chicago, U. S. A.

Arche Club Has Been Active Fostering A

THE Arché club, the pion club of Chicago, was thirty-two years ago with ber ship of eighteen. T began to encourage art by prizes to Chicago artists. works of art of unquestione have been acquired by the clu giving assistance and recogn artists and enjoyment to mem the club. The same altruisti which fostered the purchase o of art prevails today through t of pictures, three being insta Lincoln center.

In the history of the Arch there is also much of the his the development of art in Chica club held the first salon in C and gave prizes well worth con ing. For three years these salo exhibit. The Chicago Art associati was founded and the annual sa held in the Art institute. T cause of a work of art at the exhibition of Chicago artists bec established custom. This enco artists and stimulated such an i to art that a well known artist r said "the effort put forth by the and other clubs working along lines made art in Chicago worth

Although the Arché club is organization, its influence has b reaching, as through the energ ability of two of the early pre art departments were added t ciate and general federations Arché club also inaugurated C Tours at the Art institute and 1906 has given a scholarship an to the institute.

The Arché fountain erected o Lake highway in 1917 was the the club. The war record is which the club may justly be pr the club participated in all driv every call of the war service co was met with ready and generc genius.

In addition to purchasing th fore "Ulfs Fjords" of Norway, rations were made as follows: ional Art league, Out of Doo League, Drama league, House league, conference of president gram, Cook County league, Art ture scholarship, Sarah Hacket ason Memorial Lodging house, tional supervision, Public Scho ociety, Park Ridge School for School of Domestic Science, Girl ective Work, the Ella Flagg Memorial fund, Jackson Park sa um, League of Cook County Wo clubs.

The classes meet on Friday o'clock. The conservation class with the civics and philanthropy last year and meets on the first F The beneficiaries are: Hostess h the Red Cross, the Spaulding S the Crippled Children, suitcases girls of the Juvenile court, the Ch Home for Girls, the Boy's Brothe Republic, the Home for Deaf Chi the National Child Labor conve the Travelers' Aid society, and tional supervision.

The Art Study class is a mem the American Federation of Art the Chicago Outdoor Art league.

The Literature Study class taken for this year's work "Ame Types in American Letters."

The Music Study class is affi with the National Federation of and the Civic Music associatio its membership for the endow fund of the National Federatio Musical Clubs has been given by ters.

The Young Ladies' auxiliary tively engaged in sewing for the Salem Creche, and will fill suit for girls in Judge Bartelme's cou After fourteen years at Lincol for the club removed to the Ken dall, Forty-seventh street and Park avenue. Its officers are: Mrs. Will Curtis Thorbus, president; Mrs. Adele Schroter Martin, first vice president; Mrs. Ammon M. Fogg, s vice president; Mrs. William M recording secretary; Mrs. Ralph S corresponding secretary; Mrs Clement Harper, treasurer.

DOWNTOWN CLUBS

The Chicago Woman's club will in Recital hall on Wednesday o'clock. "Chicago Authors" w the subject of the meeting, with Miss Elizabeth Moran, chairma the literary study class, in ch Mrs. Burton Hanson will read.

day at 10 o'clock the board of ers will meet in the board Wednesday morning at 10:30 o the literary study class will me Recital hall to hear Mrs. Ethel C Hamilton speak on "The Yo English Novelists." Saturday at o'clock the education departmen

The Stieff Piano and Cheney Phonograph On Display at

Style Five Georgian

Terms Arranged

MEYER & WEBE

120 S. Wabash Ave.

WOMEN'S CLUB PAGE

Arché Club Has Been Active in Fostering Arts

THE Arché club, the pioneer art club of Chicago, was founded thirty-two years ago with a membership of eighteen. The club began to encourage art by awarding prizes to Chicago artists. Thirty works of art of unquestioned merit have been acquired by the club, thus giving assistance and recognition to artists and enjoyment to members of the club. The same altruistic spirit which fostered the purchase of works of art prevails today through the loan of pictures, three being installed in each center.

In the history of the Arché club there is also much of the history of the development of art in Chicago. The club held the first salon in Chicago and gave prizes well worth competing for. For three years these salons were held. The Chicago Art association was then founded and the annual salon was held in the Art institute. The purchase of a work of art at the annual exhibition of Chicago artists became an established custom. This encouraged artists and stimulated such an interest in art that a well known artist recently said "the effort put forth by the Arché club and other clubs working along similar lines made art in Chicago worth while.

Although the Arché club is a local organization, its influence has been far reaching, as through the energy and ability of two of the early presidents of the club departments were added to both the state and general federations. The Arché club also inaugurated Gallery Night at the Art institute and since then has given a scholarship annually to the institute.

The Arché fountain erected on Lincoln highway in 1917 was the gift of the club. The war record is one of which the club may justly be proud as the club participated in all drives and the overcall of the war service committee met with ready and generous response.

In addition to purchasing the picture "Uils Fjords" of Norway, appropriations were made as follows: Municipal Art league, Out of Door Art league, Drama league, Housewives' league, conference of presidents protecting Cook County league, Art Institute scholarship, Sarah Hackett Stevenson Memorial Lodging house, Vocational supervision, Public School Art society, Park Ridge School for Girls, School of Domestic Science, Girls Protective Work, the Ella Flagg Young memorial fund, Jackson Park sanitarium, League of Cook County Women's clubs.

The classes meet on Friday at 11 o'clock. The conservation class united with the civics and philanthropy class this year and meets on the first Friday. The beneficiaries are: Hostess houses, the Red Cross, the Spaulding School for Crippled Children, suitcases for girls of the Juvenile court, the Chicago Home for Girls, the Boy's Brotherhood republic, the Home for Deaf Children, the National Child Labor convention, the Travelers' Aid society, and Vocational supervision.

The Art Study class is a member of the American Federation of Arts and the Chicago Outdoor Art league.

The Literature Study class has chosen for this year's work "American Women in American Letters."

The Music Study class is affiliated with the National Federation of Music clubs and the Civic Music association. A life membership for the endowment fund of the National Federation of Musical Clubs has been given by members.

The Young Ladies' auxiliary is actively engaged in sewing for the Bethlehem Creche, and will fill suitcases for girls in Judge Bartelme's court.

After fourteen years at Lincoln center the club removed to the Kenwood club, Forty-seventh street and Lake Park avenue. Its officers are: Mrs. Curtis Thorbus, president; Mrs. Theodore Schroter Martin, first vice president; Mrs. Ammon M. Fogg, second vice president; Mrs. William M. Kelly, recording secretary; Mrs. Ralph Solliti, corresponding secretary; Mrs. J. Ernest Harper, treasurer.

MRS. ADELE S. MARTIN [Aero-Koehne]

MRS. ANNIE PEAKS KENNY [Aero-Hoffeye]

Mrs. Adele S. Martin is the new president of the woman's board of the Jackson Park sanitarium, which is beginning a year of busy activity. Among the affairs given by the board during the winter is a holiday bazaar, which is held shortly before the holidays, the proceeds being used to further the work of the board.

The Association of Collegiate Alumnæ will give its opening luncheon next Saturday at 12:30 o'clock at the Chicago College club. Mrs. Annie Peaks Kenny, the incoming president, will preside, and among the guests will be Mrs. Marvin B. Rosenberry, the national president of the association, and Dean Louise Potter of the University of Cincinnati.

DOWNTOWN CLUBS

The Chicago Woman's club will meet in recital hall on Wednesday at 2 o'clock. "Chicago Authors" will be the subject of the meeting, with Miss Ann Elizabeth Moran, chairman of the literary study class, in charge. Mrs. Burton Hanson will read. Tuesday at 10 o'clock the board of managers will meet in the board room. Tuesday morning at 10:30 o'clock the literary study class will meet in recital hall to hear Mrs. Ethel Colson Turner speak on "The Younger English Novelists." Saturday at 11:30 o'clock the education department will hold a business meeting, which will be followed by a luncheon and open meeting at 12 o'clock, when Mr. Robert C. Moore, secretary of the State Teachers' association, will speak on "The Educational Problems in Illinois."

The second course in the series of free lectures, given under the auspices of the Woman's City club, as an evening school of citizenship for women voters will begin Monday evening, Oct. 11, at 7 o'clock in the clubrooms, seventeenth floor, Stevens building, 16 North Wabash avenue. Mrs. Edward Bemis will be the speaker Monday evening. Her subject will be "The Technique of Voting." Tuesday evening Miss Helen Montigriffo will describe "The Long Ballot." Wednesday evening Mrs. Kenneth Rich will discuss "City and County Government." Thursday evening Mrs. William S. Hefferan will speak on "State Government" and Mrs. Charles J. Trainor will discuss "National Government." Friday evening Miss Grace Abbott will speak on "The Issues of the Coming Campaign." The courses will be given every evening at the Woman's City club, except Saturday and Sunday, until Oct. 29.

The second of a series of an autumn course of five lectures will be given on Thursday at the Woman's City club, when Charles Zeublin of Boston will speak on "The Unspoiled Voter." At a dinner meeting to be held tomorrow at 6 o'clock at the City club, 315 Plymouth court, Mrs. Kellogg Fairbank, Miss Lillian Herstein, Miss Margaret Wintringer, Mrs. Manly Fossum and Mrs. Vera Rodriguez will present the views of the several political parties. S. M. Singleton of the Legislative Voters' League will speak on Tuesday morning at 11 o'clock. Sample ballots will be marked by the class, supervised by a member of the board of education.

The Tuesday club will meet on its name day with Mrs. Everett Hughes, 625 North Drake avenue. Luncheon will be served at 12:30 o'clock.

Tomorrow will be guest day at the opening meeting of the Chicago Culture club, to be held at 2 o'clock at the Hotel La Salle. Mrs. Thomas P. Casey, the new president, will preside.

Tomorrow at 4 o'clock Victor Yarros will speak on the league of nations at the Chicago College club. This is the first of a series of talks on current events to be giveen on the second Mondays of October, November and December. There will be a card party on Thursday at the club, and the regular Friday afternoon tea will be held this week.

The department of philanthropy of the Catholic Woman's league will have charge of the program at the meeting to be held next Saturday in Recital hall, Fine Arts building. Reports will be given from the various settlements and nurseries in which the league is interested.

On Tuesday at 2:15 o'clock the I Will Woman's club will hear the first art lecture of the season, with Miss Helen Parker as instructor.

The Illinois Woman's Press association will hold a business meeting on Friday evening at 7:45 o'clock, followed by a round table discusion, on "Marketing Magazine Material."

"Democratic Platform." The first meeting of the class in "Architecture of Music" will be held on Tuesday at 11 o'clock at Sinai Social center. The Symphony Orchestra study class will hold its first meeting on Friday, Oct. 15, at 11 o'clock at the Sherwood Music school, 410 Michigan avenue.

The Hyde Park Travel club, of which Mrs. Elmer A. Eulass is president, will open its season's activities tomorrow afternoon with a reception, followed by a musical.

Mrs. Henry C. Prevost of 3978 Lake Park avenue will be hostess for the meeting tomorrow at 11 o'clock of the woman's board of the Jackson Park sanitarium.

J. Paul Good will speak on "America as a World Power" at the meeting tomorrow of the Englewood Woman's club. Past presidents of the club will be hostesses and the ministers of the community will be guests. The morning session will be in charge of the department of sociology.

Mrs. George E. Stanton of 6566 Yale avenue will be hostess for the first meeting of the season of the Fortnightly of Englewood, which will be held on Tuesday.

The Second district of the I. F. W. C. will hold its first autumn meeting on Tuesday morning at 10 o'clock with the Chrysolite club, Fifty-fifth street and Blackstone avenue, as the hostess club. Luncheon will be served at noon. The afternoon program will consist of "The History of the Democratic Party," by Mrs. Samuel Slade; "The History of the Republican Party," by Mrs. Fletcher Dobyns; "Our Responsibility as a Citizen," by Mrs. Lulu Smart Schweitzer, and Mrs. Edward S. Bailey will give a few minutes to "The Edict," the official state magazine.

The Gresham Woman's club will meet on Friday at 10:30 o'clock at the Gresham school. Following a business meeting luncheon will be served, after which Mrs. James W. Morrison will give an address on "Suffrage."

Mrs. E. W. Bemis will give a talk on citizenship at the meeting on Tuesday at 10 o'clock of the civics and philanthropy department of the Ridge Woman's club. Teachers of the Woodlawn schools will be guests at the afternoon meeting, when Forest R. Moulton will speak on "Visual Education."

The floriculture department of the club will hold its first meeting of the season on Wednesday at 10:15 o'clock, at the Ridge Park fieldhouse. Mrs. Charles W. Hubbard will discuss "Planting Bulbs for Color." At 2:15 o'clock Mr. Arthur P. Scott of the University of Chicago will address the club on "United States and World Problems."

The Woman's Fellowship club will hold the first business meeting of the season tomorrow at 2:30 o'clock in Calumet hall, 6158 Cottage Grove avenue.

A meeting of the Council of Jewish Women will be held tomorrow afternoon at Sinai Social center, with a reception, followed by an address by Rabbi Hirsch.

Tomorrow at the Washington Park Woman's club Mrs. Bertha Jacques will give a talk on etchings, which will be followed by a musical program.

Prof. Theodore G. Soares will give an interpretive reading, "The Drama of Job," at the meeting on Tuesday afternoon of the Hamilton Park Woman's club.

Tomorrow at 10:30 o'clock the drama study class of the Bryn Mawr Woman's club will meet in the club rooms. A business meeting will be held at 2 o'clock.

The opening meeting of the Chicago colony of New England Women will be held on Thursday from 3 until 5 o'clock at the Hyde Park hotel, with the president, Miss Lelia Brown, as hostess.

The Mothers' Aid of the Chicago Lying-In hospital and dispensary will hold the first sewing meeting on Wednesday at Sinai center. John Alden Carpenter will present a musical program at 2 o'clock.

On Thursday at 2 o'clock the Deborahs and Deborah Juniors will hold a meeting at Sinai center. An interesting program will be in charge of Mrs. Hugo Brady.

An interesting program will be given at the meeting tomorrow afternoon of the Infants' Aid, to be held at 109 East Fifty-third street.

The Parent-Teacher association of the John Fiske school will meet tomorrow at 2:30 o'clock in the assembly room.

Continud on page nine.]

SOUTH SIDE CLUBS

The Civics and Philanthropy department of the Chicago Woman's aid has arranged two meetings for the discussion of the Republican and Democratic platforms in the present presidential campaign. The first meeting will be Tuesday at 2:30 o'clock at Sinai Social center. Roland B. Mahany, assistant secretary of labor, will speak on the

D·S·KOMISS & COMPANY
301-303 South State St., at Jackson
Plain Tailored and Fur Trimmed
SUITS AND COATS
Values to $85
$50
Fur Trimmed or Plain
SUIT MATERIALS—Velours, Tricotines, Silvertones, Goldtone, Serge, Twills, etc.
COAT MATERIALS—Are Plush, Velour, Bolivia, Silvertone, Suedine, Broadcloth, etc.
This offering embraces coats and suits reduced from higher priced lines to give our customers the advantage at once of the recent decline on woolens and silks. You will find just the garment you want in this special lot at $50.

Subscribe for The Tribune. Advertise in The Tribune.

WRAPS DRESSES SUITS
KERMANS
32 N. STATE—*Second Floor.*
Diagonally across from Marshall Field & Co.

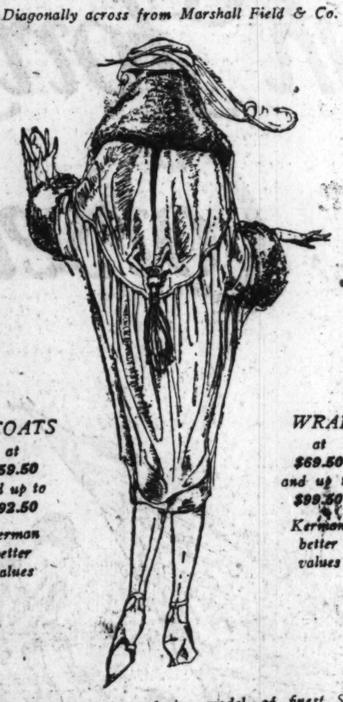

COATS at $59.50 and up to $92.50 Kerman better values
WRAPS at $69.50 and up to $99.50 Kerman better values
The wrap pictured, exclusive model, of finest Silk Bolivia, with large collar and cuffs of beaver, $285
Fur trimmed WRAPS, similar styles, $115, $135, $149.50

CREATING *instead of imitating*—
presenting only the truly individual—yet keeping in the zone of moderate prices. You would *know by comparison.*
Dresses— Unusual Values. *$39.50 to $69.50*
Suits— Exceptional showing. *$59.50 to $89.50*
Duvetyn Dresses at $67.50, $89.50 and higher

O'CONNOR & GOLDBERG

O-G HOSIERY
—further fine values to encourage early-in-the-week shopping
Here are values that make it possible for you to secure a full season's supply of silk and wool hosiery at prices that represent large savings.

O-G SILK HOSIERY

O-G SILK SERVICE HOSE—Full fashioned, with serviceable lisle garter tops and feet. Black, in light and heavy weight, brown, white and navy. A pair, $1.95
3 pairs in a box, $5.35

O-G ALL SILK HOSIERY—Excellent quality ingrain silk. In black and brown embroidered, black with white embroidered clocks, in most sizes. A pair, $2.95
3 pairs in a box, $8.35

O-G ITALIAN LACE HOSE—In black, brown, gray or white. The most fashionable effects—and very extraordinary value. A pair, $3.95
3 pairs in a box, $11.35

O-G WOOL HOSIERY

O-G WOOL HOSIERY—In plain colors, oxford, gray and heather mixtures, in plain or ribbed effects. Very fine value. A pair, $1.95
3 pairs in a box, $5.35

O-G SILK AND WOOL HOSIERY—Splendidly adapted for wear with walking oxfords. Also wool heather mixtures. Black and white, green and red, and other smart mixtures. A pair, $2.95
3 pairs in a box, $8.35

O-G SILK AND WOOL HOSIERY—In all the favored colors. Also English wool cashmeres, in various shades of green and blue heather. A pair, $3.95
3 pairs in a box, $11.35

Mail orders will be given prompt and careful attention.

O'CONNOR & GOLDBERG
23-25 Madison Street, East
205 State Street, South

230-234 So. Michigan Blvd.
GREENE'S LIMITED
230-234 SO. MICHIGAN BOULEVARD
Near Jackson Boulevard
Railway Exchange Building, Ground Floor
Big Cut in
FURS :: FURS
25%, 33⅓% to 50% Off
Every Fur Garment Reduced
Buy Now!
All Furs reduced tomorrow to meet the nation-wide price cutting plans. Take advantage of this Sale.
From Our Enormous Stock These Few Are Listed

Hudson Seal Coats
Dyed muskrat, with self collar and cuffs. Cut Price Sale..... $290.00
Genuine Kolinsky Capes
Beautiful shawl, 42 ins. long. Cut Price Sale.. $385.00
Hudson Seal 36 Inch Coat
Trimmed with mink, large collar and cuffs. Cut Price Sale..... $125.00
Hudson Seal Coat
Dyed muskrat, 36 inch, skunk collar and cuffs. Cut Price Sale..... $410.00
Australian Opossum Sports Coats
Made of fine dark pelts. Cut Price Sale..... $200.00
Beautiful Mink Coats
Large collar and cuffs. Cut Price Sale..... $375.00
Caracul Coats, 36 Inch
Large collar and cuffs. Cut Price Sale..... $167.50
Otter Sport Coats
Plain or reversible border; ripple back. Cut Price Sale..... $115.00
Natural Squirrel Wrap
48 in. length, 30 in. cape collar, Siberian pelts, Cut Price Sale..... $895.00
48 Inch Mole Wrap
Large cape collar. Choice Scotch moleskins. Cut Price Sale..... $485.00
Sealine Coats
Large collar and cuffs, soft skins, beautifully lined. Cut Price Sale..... $95.00
Jap Mink Coats
30 and 36 inches long, large collar and cuffs. Cut Price Sale..... $148.75
French Seal Wraps
Stunning models, 45 and 48 inches long. Cut Price Sale..... $285.00
Marmot Sports Coat
Plain and taupe nutria collar and cuffs. Full ripple. Cut Price Sale..... $145.00
Genuine Mole Chokers and Scarfs
Silk lined. Cut Price Sale..... $15.00
Hudson Seal Muffs
Canteen-Ball shape. Cut Price Sale..... $12.50
EXTRA SPECIALS
Beautiful Fox Scarfs, $25.00
Beautiful Hudson Seal Throws, $20.00

The Stieff Piano and Cheney Phonograph On Display at

Style Five Georgian
Terms Arranged
MEYER & WEBER
120 S. Wabash Ave.

New U. S. Gov't All Cotton Bed Blankets

Wool Mixed Blankets

The U. S. government surplus stock of fine new warm wool mixed bed blankets (limit 6), no mail or phone orders (Tenth Floor), at.... **3.29**

Again for Monday new United States government all-cotton bed blankets, including many well known makes (limit 6); no mail or telephone orders filled; tomorrow, on the Tenth Floor, at..... **1.95**

75c Jordan Almonds, lb., 53c

Main Floor—None Delivered

Fine large smooth Jordan almonds, dipped in a rich, smooth coating of confectioners' A sugar, assorted colors and flavors, always 75c, Monday, lb. box..... **53c**

20-Mule Team Borax

On the Fourth Floor (no mail or telephone orders), limit one package, at ..... **5 Lb. Pkg. 53c**

Squibb's Liquid Petrolatum

On the Fourth Floor (none delivered) the $1.20 size for Monday at, pint bottle .. **55c**

Sanitol Tooth Paste

The 35c size tube, very special for Monday, on the Main Floor, none delivered, at, the tube..... **19c**

Eversharp $1 Pencils at 59c

Fourth Floor—Dearborn Street.

Eversharp, the perfect pointed pencil, full nickel plated with pocket clip attached, the $1 size (none delivered), while 1500 last, at..... **59c**

Crystal Glass Bowls, 79c

Eighth Floor—None Delivered

Beautiful large 9½-inch crystal glass bowl, with pineapple and deep miter cuttings; such perfect mold work that most everybody will take it for real cut glass because of its weight and brilliancy; $1 vals., specially priced while 500 last at the low price of... **79c**

Waffle Irons

Eighth Floor—No Mail or Phone Orders.

The well known Griswold waffle iron with patent grease cup and always cool handle—should sell for $1.89 — tomorrow at **1.19**

See Our Page Advertisement on the Page Following

Lowest Prices Our Chief Attractions

Boston Store

STATE MADISON and DEARBORN STS.

M. & M. Beaud 2837 Michigan Ave. Importing Dressmakers Retired From Business, the Entire Stock at 40c on the Dollar

Main Floor—State Street

We secured the entire stock, the greater portion of which consisted of fine imported laces, beaded bands, flouncings, etc., and of silks with which we include ***an importer's surplus of finest French beaded and spangled bands, flouncings, panels and robes,*** the most beautiful bands and motifs of metal embroidery, of beads, of spangles, of everything that achieves light and color—and sparkle and beauty—

The loveliest "luminous flouncings" iridescent like rainbows of diamonds or with beadings in myriad effects that suggest the falling rain—robes that are indescribably beautiful, but it is a gathering that every woman who is to have a gown for an affair of any sort this season, from the simplest to the most elaborate, should see—best of all you'll find the savings average half or more—typical of the many extraordinary values are the following:

Black and opalescent spangled and beaded robes, straight panel effects, black and steel and blue combinations of spangled beads, in beautiful designs, values to $225, Monday, choice at..... **$95, $75, $65**

Black and white spangled robes, worth to $50, at, **22.00 and 25.00**

38-inch opalescent spangled skirtings, beautiful, indeed, and actually worth $16, at, yard, **6.98**

38-inch black spangled skirtings, should retail for $13.50, at, yard, **5.98**

38-inch heavily spangled steel skirtings, worked 18-inch deep, and black and opalescent, always sold for $32.50, yard..... **15.98**

36-in. beautifully spangled and beaded black skirting, should retail for 27.50, at, yd. **12.98**

Beaded and spangled bands, 3 to 16 inches wide, in plain black, opalescent and combination colors. Values up to 35.00; at yard, 4.98, down to..... **3.98**

40-inch black and white mousseline de soie; good quality for lining, also 36-inch chiffon in wanted colors, very special at, yard **69c**

The M. & M. Beaud silks include the most exquisite imported metal brocades, charmingly embroidered silks and georgette crepes, novelty broche satins and velvets, black and colored satins, etc.; the Beaud prices ranged up to $40; in our silk section, yd., 3.29 and up to.... **20.48**

Children's Warm Sleeping Garments

Third Floor—State Street

Ideal sleeping garments made of fine knit material with closed feet, drop seat; as illustrated. Sizes for infants at 1.19; 2 and 3 years at 1.29; 4 to 7 years, at 1.39; 8 to 10 years, at..... **1.59**

Vanta knit night gowns for infants; with draw string at the bottom; winter weight, as illustrated; sizes 2 to 3 years, worth fully $2.50, at..... **1.95**

Children's knit petticoats, on cambric band, sizes 6 to 12 years; white, gray and black, plain or with fancy borders, worth $1.25, at **69c**

Children's knit princess slips, white with pink or blue borders, sizes 2 to 14 years, priced according to size, at 1.59 to..... **1.98**

Save On Your Fall and Winter Underwear

Third Floor—State Street

Children's waists, vests and pants combined, three piece effect. They're of mixed wool, very comfortable garments and obtainable in 4, 6 and 8 year sizes. Regular $2.25 values, specially priced for Monday at **1.55**

Boys' union suits of natural color wool, very warm and excellent wearing quality; in sizes 10, 12 and 14 years; generally $2.40, specially priced Monday at..... **1.69**

Women's silk-and-wool mixed union suits, Dutch neck and elbow sleeves or low neck and sleeveless, ankle length. In regular and extra sizes, $5 usually, special at **3.98**

Women's flat mixed wool vests and pants, natural color in sizes 34 to 46. A splendid garment at a low price, regularly $3, special at **1.98**

Men's union suits of medium weight mixed wool, exceedingly well made; sizes 34 to 44; generally $4.75, is the price Monday, at..... **3.48**

Children's mixed wool vests and pants, in white only; sizes 18 to 34. Specially priced Monday at 1.25 and down to..... **65c**

Blanket Nights Are Here —Anticipate the Evening Chill

Sixth Floor—State Street

9.75 **Wool mixed gray and plaid bed blankets, in large double bed sizes. Have a warm** fluffy nap and will wear and wash well. Gray, blue or pink borders, the plaids are in assorted colors, regularly sold for $12.50, tomorrow, choice at, pair.... **9.75**

White wool bed blankets with two-inch silk binding; a real homespun weave, closely and firmly woven; pink and blue borders, ordinarily $16.50; at, pair..... **12.98**

Bed comforters of extra good quality, and large size; filled with fine sanitary cotton; excellent quality covering; worth $9, specially priced for Monday at..... **6.98**

Plaid bed blankets, scoured and steam shrunk; in assorted color combinations, mohair bound, closely woven and generally retailed at $16; for Monday, at, pair..... **12.98**

Boys' School Blouses

Fourth Floor—State Street

A fortunate purchase of boys' Fall weight blouses makes possible this Value Giving Sale.

Included are blouses of fast color percales, light and medium colors, fancy stripes —all have collar attached and open cuffs, double yoke back,

They are a standard make and we suggest buying in half dozen lots, as they are blouses that give excellent satisfaction. The price everywhere regularly is $1.45, but while some 750 last, at..... **85c**

Women's Silk Hose

Main Floor—Dearborn Street

Women's full fashioned, pure thread silk or ingrain silk hosiery, strictly first quality,

black, white and all shades of browns. These are a special value—either silk lisle or silk tops are included—they're made with double silk lisle soles—standard $4 values, specially priced for Monday at..... **2.48**

Women's $2 quality hosiery, semi-fashioned, pure thread silk—with silk lisle garter tops and soles—in black, white and browns, Monday, special at..... **1.39**

Women's hose, semi-fashioned pure thread silk— ***black, white and browns, with silk lisle garter tops and soles.***

—hose such as you must always pay $1.50 for, Monday at..... **95c**

Again—'Action' on Women's Footwear such as is n...

The J. L. Walker Co.

Lewiston, Maine Lynn, Mass.; Etc. Wo...

And again the Special Tenth Floor Salesroom will teem with thousands of women, eager, anxious to b... that begin a new low price era, characteristic of this store's methods of bringing every saving to the cu... Judging by the sale of last summer we look for even greater response, for every pair sold then means the... sun dried, piano felt, cushion inner soles, with specially tanned soft, flexible, finest Rock Oak leather sole...

The Low Shoes

are made in one and two-strap Princess, side gore, front gore, Juliet and oxford styles with commonsense and military heels, rubber heels attached, in most cases O'Sullivan's or Catspaw.

McKay flexible and hand-turned sewed soft leather soles; plain toe, patent leather tip and stock tip, broad and medium style toe shapes; plenty of all sizes and arranged each size upon a separate table for easy choosing. Choice at..... **1.98**

10TH F... Sizes Ma... Unusual Ar... one Fl...

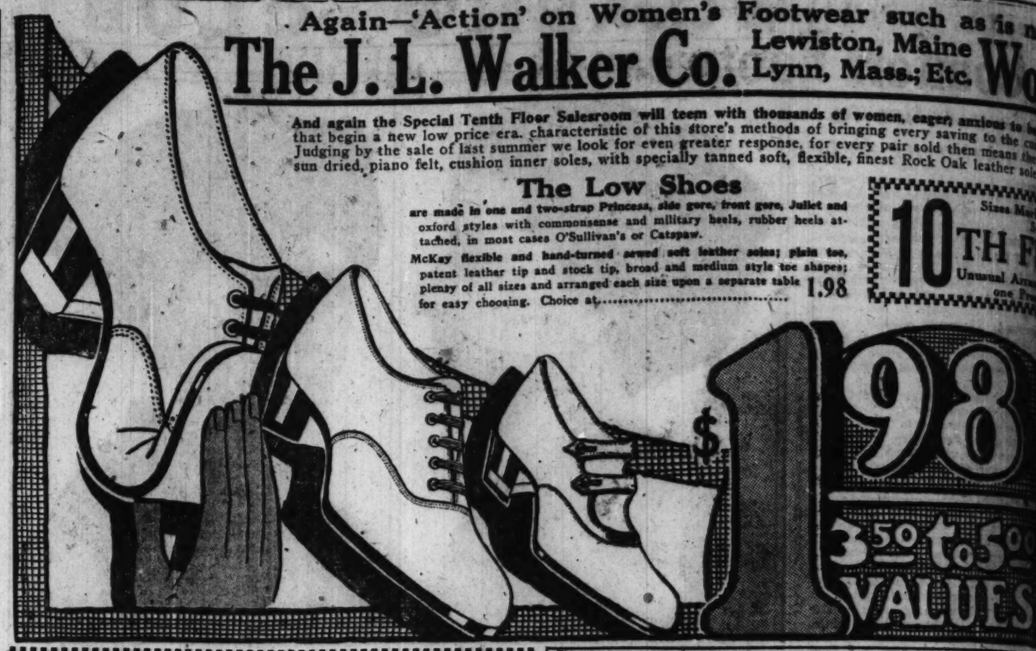

$1.98 3.50 to 5.00 VALUES

The October Sale of Silks

Main Floor—State Street

The Sales have mounted higher each day—showing the direct appreciation of Chicago of the unapproachable varieties, the matchless low prices that the October Sale provides so bountifully,

Satin charmeuse were never more popular than they are this season whether it be for street, dress, aiternoon or evening gown. Here is an unusual value, 40 inches wide, fine, heavy quality, soft, supple, bright lustrous finish, excellent wearing, all the latest shades to choose from, the usual $5 qualities, at, yard..... **3.79**

40 inch Satin Nouveau, a rich brilliant, satin finished silk for fall wear, black, navy, Belgian, brown, taupe and all desirable colors, $4 customarily, at, yard **2.89**

40 inch crepe de chine, excellent heavy quality for dresses; bright lustrous, soft, clinging quality, black, white and fifty latest street and evening shades, should sell for $3 and 3.50, at yard, 2.25 and.. **1.75**

40 inch novelty embroidered crepe de chine, radium and georgette crepes, exquisite designs in silk, wool and gold and silver tinsel, black, white and all shades, for charming evening gowns; also appropriate for street wear; values to $12.50; Monday at, yard, 5.75 and..... **3.75**

Black satin Lumineux, a favorite dress silk for autumn wear, soft, supple, heavy quality, bright lustrous finish, the usual price is $4, at, yard **3.29**

40 inch georgette crepe, hard twisted, heavy quality for dresses and waists, will not slip, black, white and sixty latest shades, $3 is what others ask, at, yard.... **1.48**

44 inch Black Velveteen, soft chiffon, silky finish, twill back, fast pile, dependable wearing quality, the $6 grade at every other store, while 1,200 yards last, Monday, yard..... **3.79**

Black silk chiffon velvets, three extra special values; the most fashionable dress fabric; unusually fine quality, now so popular. 39 and 41 inches wide, at, yard,

13.48 **9.48** **7.98**

There Is No Denyin... Fall Suits—Here...

And we have every reason to believe th... evening each will ha... themselves can best answer why—style, quality, worthfulness—th... women want right now—at saving indeed most remarkable... one can scarcely expect again soon. Do you prefer f... suits? They're included in all quantities — though... smart suits, with wraps, are here to choo... from as well-suits that cannot fail to appeal to women.

$25 Values $85.00

They're mostly de Laines, beautiful Velvetines, charming Silverets and Velours.

Flare belted and paneled backs—many embroidered, others w... trimmings, including large French seals or with tailor stitching... Suits that cannot but win your instant ad... the season's fashionable... them in an unmistakable manner; suits that are worked $67.50 to $85.00—a...

Through Forty Years of Cha... Corset that has Retain...

NO matter how difficult-to-corset yo... to be, Warner's Rust-Pr... you just the support you requ... so many wo... gh forty years o... is why it re... dership.

For the... women, the tal... average type especially desi... clude the wo... man, whether sh... height, the fi... e, and the type w... back. All ... cared for by the ... Proof Corse...

You have... our recommendatio... maker's guar... y will neither rust... that they will ... ain to which a cors... you may wash... quently as you choo...

There is a ... ange of types and ... our ever-busy ... and a corps of skil... the model bes... ur figure, and to f... the most appr... methods. For the...

Warn... Rust-Proo...

Third Floor—Center

...r such as is n...
...on, Maine ... Wo
...Mass.; Etc.

...women, eager, anxious to bu...
...nging every saving to the cus...
...ery pair sold then means the ...
...finest Rock Oak leather sole...

10TH F...
Sizes Mari... 3...
Unusual Arra... one Pri...

...98
...50 to 5.00 VALUES

...ed at any other store. Again—thousands of pairs of

Comfort Footwear at About 50c on the $

...comfort footwear in America at about half actual value—the J. L. Walker Co. factory surplus lots, ...possible moment—an opportunity the like of which no other sale will present for several years at least. ...of this phenomenal offering. Only the choicest selected soft black kidskin is used, with guaranteed California

The High Shoes

are made in button, lace and blucher styles, the most unusual gathering of women's high comfort shoes you have ever seen; high, low and military heels, all with rubber heels attached, in most instances O'Sullivan's or Cat...

Plain, patent leather tip and stock tip, in broad and medium style toes and fat ankle shapes, hand turned and flexible McKay sewed—sizes marked in plain figures on the sole of every pair—plenty of all sizes. Arranged each size upon a separate table for easy choosing. Choice of all the high shoes, at..... 2.98

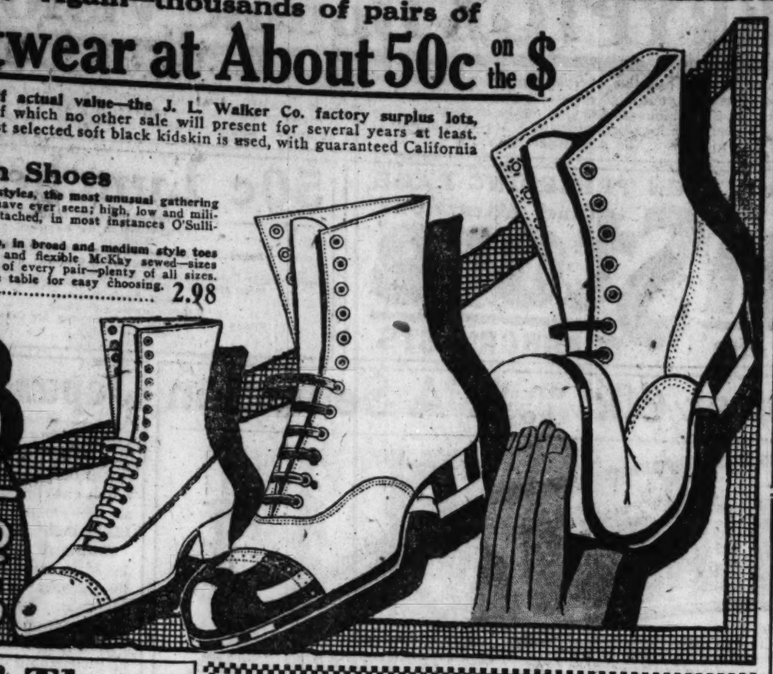

2.98
4.50 to 6.50 VALUES

...o Denyin...
...s—Here...

...ry reason to believe tha... best answer why—styl... right now—at savin... scarcely expect again ... Do you prefer fur trimmed ...suits? They're include... quantities — though equally smart suits, with... are here to choose from as well... that cannot fail to ap... women.

$25 Val... 85.00

They're made of de Laines, beautiful Yal...ines, charming Silvertone and Velours.

...and paneled backs—...mbroidered, others with luxurious fur ...ding large French seal... with tailor stitching effectively applied. ...but win your instant ac... season's fashionable lines are tailored into ...le manner; suits that ar... $67.50 to $85.00—all in one great group, **$45.00**

High Favor of These

80 Worth $67.50 to $85.00 at $45

...ming each will have been sold—the suits ..., worthfulness—the suits well dressed ...d most remarkable—savings such as ...

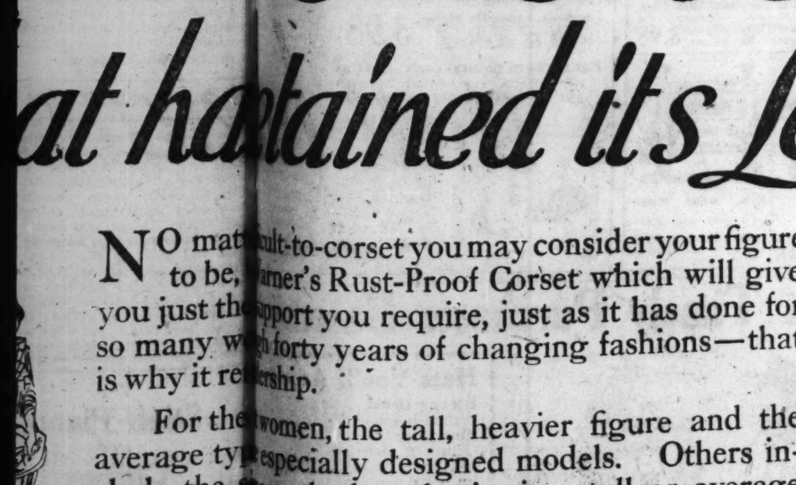

Charming Fall Hats

Second Floor—State Street.

This offering includes delightfully trimmed hats of Autumn's approved materials. All in the collection are *cleverly fashioned of Lyons velvet, and silk velvet, and trimmed with brocades, fancy feathers, flowers, embroidery or ornaments.*

All are the latest shapes, smart and dressy, and there is a style to suit every type; the colorings are most attractive, too. The fashioning and materials would make these hats bargains indeed at $15; Monday, specially priced at only..... **7.45**

Wash Goods Economy

Third Floor—Dearborn Street

42 and 45 inch bleached pillow tubing, extra heavy weight, 85c quality, Monday at, yard..... **59c**

The genuine Pepperell sheets in two popular sizes; 81x90 inch at 2.25, and 72x90 inch, special at.. **1.98**

Lenox bleached pillow slips, made of extra fine heavy sheeting, 75c usually, at, yard..... **49c**

Heavy unbleached sheeting, a heavy round thread quality, 50c value, at, yard, **35c**

36 inch dress and wrapper percales, in navy blue and light colors; 49c generally, at, yard..... 25c

32-inch fine dress gingham in pretty plaids for dresses and waists; 65c regularly, at yard..... **35c**

Genuine serpentine flowered crepe in floral and conventional designs; discontinued patterns, 65c value, yard..... **35c**

36-inch Queen Anne nainsook and longcloth, made of combed yarn; worth 75c; at, the yard..... **49c**

Evap. Milk

A well known brand on the Tenth floor (limit one case; no mail or phone orders) at case of

48 Tall Cans, **5.29**

Apricot Butter

Government surplus California pack Apricot Butter, on the Tenth Floor, none delivered (limit 4 cans to customer), at

11 Oz. Can, **16c**

Argo Cornstarch

Government surplus, worth 14c pkg., on the Tenth Floor (no mail or phone orders filled); limit 12 packages, at

6 One Lb. Pkgs., **33c**

Spaghetti

Government surplus Gold Medal brand spaghetti on the Tenth floor (none delivered); limit 12 packages at the

1 Pound Package **8c**

See Our Page Advertisement on the Page Following

Lowest Prices Our Boston Store Chief Attractions

STATE MADISON AND DEARBORN STS.

With Fur Coats, Capes and Neck Pieces in Greatest Demand—A Sale That Means Savings f 1/4 to 1/2

Second Floor—Center

And not a single piece included in the offering that isn't smart, new, fashionable. It's a sale such as furriers will be astounded at and doubt the values—BUT you have only to compare for yourself, examine each fur minutely, to agree that this is quite the most extraordinary offering of furs in a decade. Here are but a few of the many items:

Pony coats Beautifully marked skins, 32 and 36 inch lengths, collars of brown marten (dyed skunk), nutria, raccoon and Australian opossum, all have pockets and belts, as illustrated, $200 value, at..... **$98**

Mole capes and stoles, 2 yards long, as illustrated, $125 elsewhere, Monday, at..... **$69**

Sealine Capes *in various pretty styles, some as illustrated, $150 is what others ask, at..* **$98**

Natl. Squirrel Capes *and stoles, good quality fur, $100 elsewhere, at.....* **$79**

Jap mink stoles, 2 yds. long, some tail trimmed, $175 elsewhere, at **$135**

Black marten (dyed skunk) capes, tail trimmed, $95 is always the price. Monday at..... **72.50**

Sealine capes in various styles and taupe and Poiret wolf scarfs, $50 is the least others ask; Monday at.... **37.50**

Sable chokers, two-skin style, very good quality fur, $200 customarily, at **$149**

One skin sable chokers, very special for Monday at..... **$59**

One skin stone marten chokers, an unusual offering at..... **$45**

Marten (skunk) shawl cape collars Best quality fur, as illustrated, $125 ordinarily, at..... **$85**

Poiret and taupe fox scarfs, long, silky fur, excellent $75 values **49.50**

Hudson seal coats 30-inch length, collars and cuffs of marten (skunk), beaver and squirrel, all have pockets and belts, $400 usually, at... **$275**

Dress Goods—A Pleasing Collection

Main Floor—State Street

Another great group of fine imported coatings, the very newest styles, Bolivia, pompom, crystal cords, etc., exquisite qualities with soft chenille finish, all pure wool, made of finest cashmere yarn, the very fabrics in greatest demand for the season's most fashionable coats or suits, 54 inches wide, in a splendid range of the wanted colors for fall and winter wear; light, medium and heavy weights. Here is an opportunity to purchase fabrics that sell for $9.00 and $10.00 everywhere else. Special at, yard..... **6.48** **6.48**

54-inch all wool velours, beautiful soft suede finish and fine heavy weight, will make dependable suits and coats, in black and a full range of autumn shades. You will have to pay $5.00 elsewhere for the very same fabrics. Monday, yard..... **3.79**

All wool broadcloths with permanent satin lustre, in light and heavier weights, 50 to 54 inches wide. Broadcloths are extremely stylish just now, and rightly so, black and all colors, at a saving of at least $1.00 a yard; at yard, 4.89, 3.89 and..... **2.89**

Poiret twill, all pure wool, excellent quality and very fine twill; will embroider beautifully and make ideal suits and dresses; 50 inches wide, in navy and black; worth $5; at, yard.... 3.98

54-inch all wool French serge, very fine twill in light and heavier weights, suitable for dresses, skirts and suits, black and navy blue only, $4 is the customary price, Monday, yard, **3.29**

44-inch all wool French serge, in shadow stripe and herringbone weaves, heavy weight quality that sells for $3.25, in black and colors, specially priced for Monday only, at..... **1.98**

Continuing That Extraordinary Sale of Women's Fall Shoes

Fourth Floor—Center

More lots of women's fall shoes, for street or dress wear. The surplus floor stock of a prominent eastern manufacturer at a reduction that is indeed noteworthy. You'll find the styles and leathers now in vogue, including *black or brown kid shoes with Louis or Cuban heels —brown mahogany calf or black gun metal calf walking shoes, chrome patent leather shoes. Also many two-tone effects; all are exceptional values.* arranged according to sizes for easy, speedy choosing. They're the fall shoes that are selling up to $7 elsewhere, for Monday again, choice at..... **3.85**

Boys' shoes of gun metal calf, in button or Blucher lace style, roomy, footform last, durable leather soles, sizes 2½ to 5½, at **2.48**

Misses' and children's felt bootees, in several attractive colors, warmly lined, chrome leather soles, sizes 5 to 2, now at **1.49**

Save on Linens

Third Floor—Dearborn Street

$1.00 bleached Turkish towels, double thread hemmed, 20x42 inches, with fancy blue floral border, special at..... **59c**

$2.50 bleached satin finish table damask 72 inches wide, very fine quality, beautiful floral designs; limit 5 yards to customer; at, yard 1.48

$2.50 dozen bleached damask napkins, scalloped, floral designs, in half dozen lots, at **79c**

$3.00 Turkish bath mats, large size and extra heavy, in pink or blue floral designs, special at **1.89**

$7.50 bleached satin double damask pattern table cloths, 72x72 inches, one design only, poppy and key border, linen finish, will wear and wash as well as linen, special at..... **4.98**

Autumn Gloves

Main Floor—Center

Women's imported French kid gauntlet gloves, strap wrist, full pique sewn, spear back, Boulton thumbs, in white only; the $6 quality, at..... **2.95**

Women's imported French lambskin gloves, light weight, selected skins, overseam sewn, 2 clasp; in brown, tan, gray, black, and white; a Monday leader at. 1.75

Women's strap wrist, washable chamoisette gloves, beaver, mode, mastic, pongee, gray, white and black; an exceptional bargain at..... **1.25**

$6.50 Nashua Bed Blankets, 2.95

Sixth Floor. No Mail or Phone Orders.

Finest first quality Nashua heavy cotton bed blankets, tan, white and gray, long fleecy wool finish, thread whipped edges, fancy blue and pink borders, extra heavy, 72x84, 72x80 and 66x80 inches, $4.50 to $6.50 values choice, at, pair..... **2.95**

J. & P. Coats' Spool Cotton

Main Floor—None Delivered

J. & P. Coats' or Clark's O. N. T. best 6 cord spool cotton, black and white, all numbers, limited, dz.. **12 Spools for 85c**

39c Huck Towels, 21c

Third Floor—Dearborn Street

Bleached hemmed huck towels, 19x42 in., heavy double thread, corded border, always 39c (limit 1 doz., none delivered), **21c**

Gold Medal Flour

Fifth Floor—

Washburn Crosby's (no mail or phone orders), while 3,000 sacks last, at 1/2 bbl. Sack **5.98**

Bassinette

Seventh Floor—No Mail or Phone Orders

Baby bassinette or bed, as illustrated, white enamel finish, with spring, easy to roll about—suitable for infants up to 2 years old, size 20x36 inches, $4.39 elsewhere, special at..... **2.39**

1847 Rogers Bros. Silver

Eighth Floor—No Mail or Phone Orders

Genuine 1847 Rogers Bros. XS triple silver plated 26 piece table service, all the famous Old Colony design, consisting of 6 fancy handled knives, 6 forks, 6 table spoons, 6 teaspoons, 1 sugar shell and 1 butter knife, complete in leatherette covered drawer chest, as illustrated, $26.50 value. Monday at..... **17.95**

85c Floor Covering, 49c

Sixth Floor—Center.

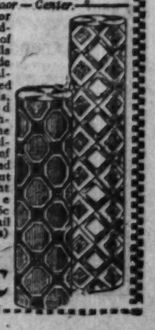

New Process floor covering, the products of three of the foremost mills of America, made of excellent quality felt, saturated with special oils, waterproof, and will lie flat without tacking to the floor, in an excellent selection of tile, block and novelty effects, but owing to slight imperfections we offer the usual 85c grades (no mail or phone orders) at the Sq. Yd., **49c**

Years Changing Fashions a ...at has tained it's Leadership

NO matter what kind-to-corset you may consider your figure to be, ...arner's Rust-Proof Corset which will give you just the ...upport you require, just as it has done for so many w... forty years of changing fashions—that is why it re... ...ership.

For the ...women, the tall, heavier figure and the average ty... especially designed models. Others include the s...an, whether she is tiny, tall or average height, the ... and the type with pronounced fullness in back. All ...ared for by the designers of Warner's Rust-Proof Corse...

You hav... recommendation of this corset; you have the maker's guar... will neither rust, break nor tear. This means that they wil... ...n to which a corset is constantly subject, and that you may was... ...ently as you choose.

There is ...ge of types and sizes awaiting your selection in our ever-busy ... and a corps of skilled corsetieres to help you select the model be... ...r figure, and to fit it to your figure according to the most app... methods. For the fitting service no charge is made.

This model is especially designed for the slender miss and matron, also the plump woman who needs control of figure below the waistline, but who prefers the freedom of a topless corset above the waist. Will not "ride up" on the figure, because designed to give hip control and shape to the waist. Sizes to 34. At $2.50 to $5.00.

This model is especially designed for the fuller figure. The flesh is gracefully, comfortably molded into clean-cut fashionable lines. In pink or white, back lace or front lace. At $3.00 to $7.50.

Warner's Rust-Proof Corsets

Third Floor—Center

$21 Famous Genuine KRYPTOK Double Vision Invisible Bifocal Glasses

The famous, genuine Kryptok, the best invisible, one-piece, double vision, bifocal lens made. Ground in one piece for distance and reading, still no line of demarcation is visible. Fitted to your eyes by one of our skilled registered optometrists in our modernly equipped test rooms. **No charge for examination.** Your choice of the famous Shelltex, Shur-On Eyeglasses or Spectacle Frames; the most comfortable and most durable made; sightly, fashionable, and prevent the breaking of lenses. Made from our Tests, from your own oculist's prescription if you prefer, or your present glasses duplicated, ready to wear, at the same price. Kryptok Lenses, fitted complete, ready to wear, cost $21.00 elsewhere in Chicago; at **14.50** Fourth Floor.

Drug Needs

(Fourth Floor, No Mail or Phone Orders.)

Merck's milk sugar, 1 lb. pkg., 69c
Fletcher's Castoria, 35c size, 25c
Absorbent cotton, pound roll, 39c
Borden mltd. milk, hos. size, 2.69
Youth Craft hair tonic, $1 bot., 53c
Norwegian cod liver oil, pt., 79c

Seal Plush: A Sale

Basement—State Street.

54-inch heavy weight new lynx fur cloth—long nap, lustrous finish—black, navy, dark green, seal, sapphire, etc.; special at, yard..... 4.48

50-inch black seal plush; $10 value, yard.....6.98

50-in. high pile seal plush; $15.50 value, yard..12.48

50-inch Ungava seal, worth $22.50, at, yard.....17.98

SEE OUR DOUBLE PAGE ADVT. ON PRECEDING PAGE

Lowest Prices Our Chief Attractions Boston Store

STATE MADISON AND DEARBORN STS.

50c Luncheon

Fifth Floor—Express Elevator.

Soup—Chicken Okra
Choice of
Baked Muscallonge, Dressing Sauce Admiral
Mashed Potatoes in Cream
Boiled Sugar Cured Ham and Cabbage *Boiled Potatoes*
Roast Milk-Fed Veal *Carrots and Peas*
Browned Sweet Potatoes
Baked Chocolate Pudding
Raisin Pie, Vanilla or Strawberry Ice Cream
Bread and Butter
Tea, Coffee or Milk

The Notions

Main Floor—Dearborn Street.

Wash braid, buttonhole edge, 5-yard bolt, Monday, 15c.
Skirt belting, stiff and boned; up to 3 inches wide, yard, 12½c
Men's pad garters, all colors, 30c value, special at 21c.
Sunset snap fasteners, all sizes, black and white, dozen, 5c

An Unusual Rug Value!

Sixth Floor.

If you have been waiting for an opportunity to buy a 9x12 ft. rug at a reasonable price, we know that this special offering will interest you. 150 Wilton velvet rugs in the lot. All are seamless and include such widely known makes as

Alexander Smith & Sons, Katonah, Magees, Purple Ribbon, McCleary, Wallin and Crouse, Gotham, etc.

They're made of high grade wool carpet yarns, firmly and closely woven, and finished with wide turnover ends. The patterns and colors are

accurate reproductions of the finest French Wilton rugs. A variety of popular small allover and medallion effects.

You are sure to find just the rug you are seeking to harmonize with any color scheme or decoration. We suggest early selection, as the unusual merit of the value will attract shrewd shoppers. An opportunity to secure rugs of this quality at a sale price is decidedly unusual. Specially priced while 150 last, Monday, choice at **34.98**

600 Electric Floor Lamps at 60c on the $: A Sensation

Eighth Floor—State Street

Because a leading Chicago manufacturer erred in anticipating his orders he had to turn to our Lamp Section for relief—so you can choose from

600 carefully made and finished electric floor lamps in over 125 designs in mahogany, polychrome and antique gold finishes.

All cleverly turned and many handsomely carved as well, made of best kiln dried stock, will not warp or split. The most artistic group of floor lamps we've had in months and now at such surprisingly low figures that we fully expect to see every one sold by tomorrow evening. Please note in particular the way all are finished—fitted complete with pull sockets, cord and attachment plug—lamps that range in value from $10 to $32.50, all in four great lots, for quick selling, at..... **5.95, 9.95, 14.95, 19.95**

Silk Floor Lamp Shades **Just 283 in this group and** hardly two alike; some are ends of lines, some are display room samples, some are factory samples, but now they're here for "quick action," which means about half price—all the handsomest styles of the season—in beautiful colorings and combinations, exquisitely trimmed. A group the particular woman will find most interesting—values up to $27.50, all in two lots, while they last, Monday at..... **9.95, 14.95**

Japanese Table Covers

Seventh Floor, State Street

For Monday a recent importation of the popular Japanese blue and white table covers and napkins, so much in demand because of their attractiveness, at a decided saving. Wash excellently; in beautiful cherry, wistaria and chrysanthemum patterns. Included are:

12x12-inch napkins, 15c values, doz., 79c; each 7c
36x36-in. card table covers, special, 79c
48x48-in. table covers, $1.75 values, 89c
60x60-in. table covers, $3.00 value, 1.59
6-inch round doilies, 10c values at..4c
9-inch round doilies, 15c values at...6c
12-inch round doilies, 20c values at..8c
24-inch centerpieces, 60c usually, at 39c
29-inch centerpieces, 75c usually, at 49c
Imported Japanese blue and white Victrola covers and table scarfs—including:
18x18-inch at 39c 18x45 inch at 98c
18x36-inch at 69c 18x53-inch at 1.29
18x70-inch at 1.79
Knife and fork cases, hand embroidered, canton flannel pockets. Neatly made and embroidered with floral designs in blue. $1.50 kind, special at..... **89c**
Japanese slippers, embroidered; in rose, navy and old blue; specially priced for Monday's selling at, pair..... **98c**

Furniture—Lower Than Usual

Ninth Floor.

Mahogany library table, large top, with drawer; usually $45.00; excellent quality, specially priced for tomorrow at **24.98**

Oak bureau, large drawers and mirror, Colonial style, full width, worth $60; at **32.98**

45 pound cotton linters mattress, heavy ticking, roll edge, regularly $18.00, tomorrow **9.98**

Mahogany tea wagon, artillery wheels, removable tray, special at **19.98**

Oak costumer, braced legs, wood pegs; generally $1.69; special tomorrow at **98c**

Drop side sanitary couch, link fabric, helical supported; **5.89**

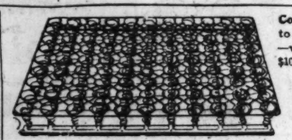

All coil spring, heavy wire edge, "double deck," ordinarily $22.00; special at **14.98**

Cotton pads to fit couches—values to $10.00; special, **5.89**

Oak dining chair, high back, leather seat, very substantially made; $8.50 everywhere; special at.. **4.79**

Drapery and Upholstery Fabrics—More Great Lots from Abraham C. Bell's Surplus Stocks: 50c to 65c on the $

Sixth Floor—State Street

Additional quantities from the surplus stock of this famous Philadelphia decorator—**Fabrics purchased at savings that enable us to sell at 50 to 65c on the $.** A collection of exquisitely woven materials, richer, finer and more pleasing than Chicago has ever seen at sale prices. While the selling has been heavy, added quantities just received keep the range of patterns and colorings gratifyingly large for Monday. Specimen values:

$12.50 Genuine Mohair Plushes, 7.50 Yard
2,000 yards famous mohair upholstery plushes now at about half. If we were to mention the maker of these famous fabrics you would wonder how we could sell them at the price. The name is stamped on every yard—a name that is synonymous with quality. Plain and striped effects, in blue, mulberry, plum, gray, brown, green, and taupe; 54 inches wide. Retailed all over for $12.50 and $15; at, yard. **7.50**

$7.50 to $10.00 Lace Curtains, 5.75 Pair.
Lace curtains that would sell readily at full price comprise this splendid assortment. Dainty madras weaves and substantial filet weaves. The designs are all new and the assortment large. Curtain edges are finished in lace or the overlocked stitch; the color range comprises white, ivory or Egyptian. If you need lace curtains, see these splendid values; we know they will please you. Monday, pair, **5.75**

Sample lengths: After a week of tremendous selling of these beautiful drapery fabrics we have hundreds of short lengths that will be offered tomorrow at one-half to one-third their original value. Lengths from ½ to 2½ yards; specially priced at, each, 10.00 and down to..... **50c**

Fine fancy curtain grenadines. Charming grenadines, so dainty and serviceable, various size dots and figures in colors, though mostly in white; 36 ins. wide; usual 89c quality, at, the yard..... **63c**

$8 mercerized damask in assorted color combinations, yard.. **4.50**

$12 50-in. silk velours—the most lustrous of all drapery fabrics; splendid colorings, yard..... **8.50**

Opaque Window Shades Size 3x6 feet, in all leading shade colors; because of slight cloth imperfections, for Monday only at the special price of..... **45c**

$5 to $6 drapery and upholstery velours, 54 in. wide, yard..... **3.55**

$4 art silk drapery, mostly in plain colors, yard..... **2.75**

1.25 mercerized drapery poplins in assorted colors, yard..... **85c**

$1.00 foreign and domestic cretonnes, splendid assortm't, yd. **55c**

$6 Verdure tapestry, beautiful colorings, 50 in. wide, yard... **3.95**

Wall Papers at Saving Prices

Ninth Floor, Dearborn Street.

Tapestry, two-tones, blends, grass effects, for parlor or dining room, worth to 55c, at, roll.... **39c**

Lincrusta Walton, for dining rooms and halls; dark brown, blue and gray; $3.50 roll wherever you go; for Monday only at, roll..... 2.39

Cutout borders for all rooms, 8c grades, tomorrow at, yard..... **5c**

Floral stripes and allover patterns; plain stripes in dainty colors, 28c ordinarily, tomorrow, roll 17c

Light colored papers (sold only with borders), for attic or basement rooms, 14c grades, roll.. **7c**

RELIABLE PAPERHANGERS FURNISHED

Trunks—At Notable Savings

Seventh Floor, Dearborn Street

Metal covered trunks, as illustrated, with two strong locks and catches; deep tray with cover; sizes 32, 34, 36 and 38 inch; others ask $17.50, Monday..... **11.75**

Genuine cowhide walrus grain bags, 16 and 18 inch sizes; strong lock and catches, sewed corners; $6.50 is usually the price, Monday special at..... **3.75**

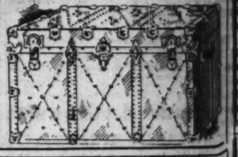

SUGAR Standard Cane granulated with $2 grocery order of following items, excepting meats, Fifth Floor 10 lbs. for 85c

Apple butter, Conybear brand, 2¾-lb. can, 22c.
Asparagus tips, Libby's fancy, can, 43c.
Tea, extra fancy Gunpowder, regularly $1 lb., at 69c.

Baked Beans Grant pack, in tomato sauce, No. 2 cans, doz. **69c**

Coffee, Savoy brand, 3-lb. can, 1.23.
Cherries, California's finest Royal Anns, No. 2½ can, 42c.
Pineapple, grated, Libby's, No. 2 can, special at 23c.
Olive oil, genuine Spanish imported, quart, 1.39.
Syrup, Mywite's, maple and cane, ½ gallon, 1.49.
Lima beans or red kidney beans, No. 2 can, 15c.
Apricots, fancy California in syrup, No. 1 can, 19c.
Sauer kraut, Rex brand, No. 1½ can, special at 10c.
Toothpicks, Ideal brand, 3 pkgs., 11c
Whole mixed pickling spice, lb., 27c.
Lemon extract, pure, 8-oz. bottle, special at 39c.
Baking powder, Calumet, lb. can, 27c.
Table Dessert Tryphosa, 3 pkgs., 25c.
Jam, pure old Manse, strawberry or raspberry, 19-oz. jar, 43c.
Corn flakes or Krumbles, 3 pkgs., special at 25c.
Rice, extra fancy Carolina head, lb., special at 12c.
Pancake flour, Sambo, pkg., 15c.
Rolled oats, fresh milled, 3 pkgs., 37c.
Roast beef, 2-lb. cans, 37c.
Ripe olives, Caripo, qt. can, 33c.
Salmon, fancy Red Alaska, lb. can, 35c.
Minced clams or clam chowder, No. 1; 3 cans, 29c.
Salmon Paste, 3½ oz. can, 3 for 25c.
Washing powder, Swift's Pride, large pkg., 19c.

Laundry Soap Seven, made for French governmeat, 16-oz. bar when cut, at..... 10 bars for **98c**

Spare ribs, sweet pickled, lb., 15c.
Corned beef, flanks, lb., 9c.
Pot roast, native beef, lb., 12½c.

MEATS

Lamb stew, lean and meaty, lb., 9c.
Chopped beef, fresh ground, lb. 12c
Round steak, tender and juicy, lb., 19c.
Hams, Cabel's California ham, lb., 24c.

Stoves, Oil Heaters and Every Household Need—Priced Lowest Here

Eighth Floor.

4 tube gas radiator, bronze finish, cast iron top and base, at..... **4.98**

Oil heaters, smokeless and odorless, round wick, leaded fount, special,. **3.98**

Detroit Jewel cabinet gas range, 4 powerful burners and simmering burner. Good size oven. Enam. door panels, **54.98**

Cabbage cutters, hardwood, steel blades, sliding box, at **1.89**

Japanned coal hods....33c

Lamb's wool wall dusters, long handles..... 79c

Soot destroyer, helps reduce your coal bills, besides cleaning pipes and chimneys, package, at..... **25c**

No. 8 Dutch oven, of heavy iron, will not warp; tight fitting cover for roasts; it makes all cuts tender and juicy, at..... **3.45**

3½ gal. copper kettles, tight fitting cover; Monday at **4.49**

14-qt. extra heavy galvanized garbage pails, made for U. S. Government,.. **89c**

O'Cedar triangular oil mops, $1.25 regularly, at **73c**

Food choppers, heavily retinned, cut fine, medium and coarse, at **1.23**

White porcelain table tops, make your kitchen table sanitary, slight imperfections, at..... **3.98**

No. 8 aluminum tea kettles, special at **1.98**

Convex kettles, with covers, 6-qt., 1.98; 8-qt.... **2.29**

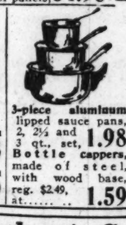

3-piece aluminum lipped sauce pans, 2, 2½ and 3 qt., set, **1.98**

Bottle cappers, made of steel, with wood base, reg. $2.49, at..... **1.59**

3-qt. Wear Ever preserving kettle, at 1.29

Mirro aluminum lipped sauce pans, 1½-qt., 79c; 2-qt. 85c

8-qt. Mirro aluminum preserving kettles at 2.49

Ironing boards, made of kiln dried lumber, 3-ft., 69c; 4-ft., 89c; 5-ft., 1.29; 6-ft., at **1.49**

Window ventilators; admit fresh air; keep out dust and germs, at **55c**

4-qt. aluminum preserving kettle, 4-qt. lipped sauce pan, 3-qt. convex kettle with cover, 3-qt. Windsor kettle with cover; choice at **98c**

Water proof cotton clothes lines, will not sag; 50-ft., 49c; 75-ft., 79c; 100-ft. **98c**

Curtain stretchers, nickel plated, stationary pins ... **1.75**

Curtain stretchers, with removable pins, ruled frame and easel **3.49**

8-cup aluminum percolators, glass dome; special at **1.98**

10-in. wood frame wringers, top pressure screws, at **5.25**

Human Hair Switches

Seventh Floor—State Street.

Genuine human hair switches, at one-third to one-half off; all splendidly made in three strand style, including all shades but gray; values to $4.75, special Monday:
20 inch, 1½ ounce ..... 2.49 **22 inch, 1¾ ounce 2.98**

All around transformations, water waved, all shades and gray, $8 usually, tomor., **5.59**

24-inch human hair switches, 2½ ounces, separate stems, worth $6, at only..... 3.98

Ear muffs of natural curly, real human hair; very stylish; 7.50 regularly; tomorrow **5.98**

"American Girl Bob," the newest in hair dress, of real human hair, excellently made; at $12 down to .. **9.89**

Van Dyke Knitting Mills (Milwaukee, Wisconsin) Seconds Men's, Women's, Children's Underwear at ½—Basement

The accumulated mill seconds of all their fall and winter lots of men's, women's and children's underwear at about half actual value—in many cases only an oil spot or unevenly run seam—quite the most sensational values that have been offered in Chicago in years.

GROUP 1—Women's cotton union suits, fleece lined; low neck and sleeveless; Dutch neck and elbow sleeves; ankle length; all sizes; regularly sold for $1.75, but because of slight imperfections, very special at..... **1.17**

GROUP 2—Women's fine worsted union suits; Dutch neck, elbow sleeves, and low neck, sleeveless, ankle length; actual $2 and $2.50 values, slightly imperfect, Monday at only **1.47**

GROUP 3—Men's wool mixed and worsted union suits, medium and heavy weights, all sizes to choose from, some are a trifle soiled, special for tomorrow at..... **1.47**

GROUP 4—Boys' natural color wool mixed and worsted union suits, all sizes in the lot; because they have slight defects, special, **1.17**

Girls' natural wool mixed union suits with long sleeves, ankle length, all sizes; worth up to $2.00; choice Monday at **1.17**

Girls' light and heavy weight cotton and wool mixed pants, all sizes, the usual price is 39c, your choice at..... **23c**

Women's cotton vests with Dutch neck and elbow sleeves and ankle length pants, sizes 36 and 38; a bargain, indeed, at..... **53c**

October Sale of Silks

Basement

Thousands of yards dress silks for fall wear at about half usual prices, including satins, chiffons, taffetas, louisines, foulards, crepe de chines, georgette crepes, etc.; plain colors and novelty stripes, plaids, checks and pretty printed designs; splendid color assortment for dresses, waists, linings, etc.; 36 to 40 inches wide; values to $2.75; choice at, yard..... **1.43**

Blankets

750 heavy cotton bed blankets, tan and gray; extra large size; worth $7.50; slightly soiled; winter weight; while they last, at, pair; **4.48**

Dress Goods

Basement.

2 cases mill remnants fancy mohair brilliantines, ideal wearing fabrics so much in demand for dresses, skirts, etc.; in a wide range of various color combinations; well worth $1; Monday at, yard..... **69c**

2 cases mill remnants, fine dress fabrics such as fine French serges, suiting serges, coating serges, etc.; these fabrics are in great demand for suits, skirts, dresses, etc.; in cream, black and staple colors, 41 to 54 inches wide, $1.50 and $1.75 values, at, yard **1.15**

Petticoats, Etc.

Basement.

Women's knit petticoats, medium and dark colors, worth $1.39, special at **95c**

Women's fine ribbed sleeveless Cardigan jackets; crocheted edge; very special tomorrow at **1.95**

Flannelette petticoats for women; pink and blue stripes; everywhere else $1.39; Monday at **95c**

Flannelette kimonos, neat floral patterns, sailor collar and belt in blue or rose, Monday at **3.25**

Preserves

Temtor Brand fruit preserves, standard quality, worth 39c, in Our Cash and Carry Grocery (limit 3 jars), 16 oz. glass jar at..... **27c**

Women's Shoes

Basement

An opportunity for women who need high shoes, including

Black and tan kid and calfskin—patent coltskin and two tone combination shoes—Goodyear welt, hand turned and flexible McKay sewed— they're sub-standards, but the defects are slight; all sizes, but not in every style; widths A to E; values to $7; a bargain at **3.47**

A sensational purchase of fall and winter coats brings this timely offering at so surprisingly low a price. Coats that are irreproachable in quality and unexcelled in value. You'll find this unusual offering of coats in the season's most approved styles—four of the many models as illustrated. Materials comprise

Wool Velours, Wool Cheviots, Polo Tone, Silvertone, Goldtone, Zibeline.

Full cut and flared styles—some have box pleats extending down the back—numerous novelty shaped pockets—wide belts with fancy buckles—

shawl and cape collars of fur or self material—some are waist lined with floral pattern material; in brown, pekin, copenhagen, Burgundy, black and navy.

Sizes for women, misses, juniors and girls. Shrewd women cannot afford to overlook this extraordinary offering. Coats that sell everywhere for at least $25. Monday, choice at... **14.90**

Women's New Fall Dresses

Smart dresses for women and misses—made in popular styles of wool serge—velveteen—georgette—tailored and pleated models—special at, ... **8.88**

Hats You'll Admire

Exceptional values in millinery are offered in Our Basement tomorrow. Hats for women and misses, clever fall styles of silk velvet, prettily trimmed with ribbon, feather fancies and flowers; many with facing of contrasting shades in black and popular colors; should retail for $4.50; special at..... **2.73**

Flannel

36-inch bleached Shaker flannel, heavy reversible quality, for pajamas, kimonos, diapers, etc.; 50c value, at, yard, **32c**

27-inch dress and kimono flannelette in a wide range of latest styles and colorings, Monday at, yd.. **27c**

Congoleum Rugs, Special at 2.87

6x9 ft. genuine Congoleum rugs, made of best quality felt, saturated with special oils—waterproof and will lie flat without tacking to the floor—a wide selection of patterns and colorings—the usual $4.25 values; but because they have slight defects that are hardly noticeable (no mail or phone orders filled), your choice at **2.87**

Piano Thoughts

THINK of the most wonderful music ever written, and you think of such men as Schubert, Wagner and Chopin.

Think of a wonderfully toned piano to bring out all the charm and richness of their fine compositions, and you think of

THE KRANICH & BACH Grandette

In this marvelously built piano is embodied every refinement and beauty of a concert grand, yet costing little more than a good upright and asking barely more space.

Kranich & Bach
215 S. Wabash Av.

CLUBS

(Continued from page five.

NORTH SIDE CLUBS

This education department o
the View Woman's club will p
a program on Tuesday. At the
next session the speaker will be
Dr. Hough, his subject "Irrigat
Yellowstone Park and Kindred To
At the morning Mrs. C. C. Spot
will have a paper on "Our Friend
Japan," and Mrs. W. H. Archbol
will talk on "Nature Study in
Schools."

The civics class of the North
club will meet tomorrow at 1 o'
and at 3:30 o'clock an interesting pro
will be given under the auspices
the art and literature department.

Judge Victor P. Arnold will
at the meeting on Tuesday afterno
the Rogers Park Woman's club.

The opening meeting of the
Lake View Woman's club will be he
on Wednesday at the Somerset hote

The Irving Park Catholic Wo
club will hold its first meeting
season on Wednesday at St. Vi
church, Addison and Kedvale avenu
at 2 p. m. The meeting will b
opened by Michael L. Igoe, can
for state's attorney.

The North Shore Woman's clu
will open its season's activities with
a reception, followed by a literary
and musical program, on Thursday a
the Edgewater Beach hotel.

An interesting program will fe
the opening meeting of the Birch
Musical club, to be held on Tue
evening at 8:30 o'clock at the R
Park Woman's club.

A meeting of the Friday Tea Cu
club will be held on Friday at the
residence of Mrs. F. P. Sullivan.

The Duchesne club will meet a
convent of the Sacred Heart, 3540
Ravenswood avenue, at 3 o'clock today.

Dr. F. X. Senn will speak.

The Ravenswood Woman's club
will hold the first meeting of the yea
tomorrow with a musical program.

Dr. George Knapp and Mrs. E
Senn will be the speakers at a me
tomorrow evening at 8 o'clock o
Irving Park Woman's club.

A card party will be given on F
at 2 o'clock at the Somerset hote
under the auspices of the Renais

President's day will be observe
the meeting tomorrow of the N
West Woman's club, to be held a
Lane Park fieldhouse.

The opening meeting of the wom
auxiliary of St. Mary's of Naz
Hospital will be held on Tuesda
at 29 North Leavitt street.

Judge Harry Fisher will speak
meeting of the North Shore aux
of the Marks Nathan Orphans' h
will be held tomorrow at 2 o'clock a
Meridian Park club, 5554 Sher

WEST SIDE CLUBS

Mary Jane Herring will read
"Atelier Manners' "Happiness" at
meeting on Friday afternoon of
West End Woman's club.

Oliver E. Hinsdell will read
"Out of the Horizon" at the ope
meeting on Tuesday of the A
North End Women's club, which
is held at Odd Fellows hall.

The art and literature departm
of the Austin Woman's club will
present the program at a meeting t
be held tomorrow at 2 o'clock at A
Masonic temple. The club chorus
will meet on Friday at 10 o'clock at
community center.

SUBURBAN CLUBS

The home economics class of
Maywood Twentieth Century club
will meet on Tuesday with Mrs. Fred
Neumann.

A reception to be held tomorrow
evening at 3:30 o'clock, will mark
the opening of the season of the Elmh
Woman's club.

There will be a meeting of the W
Club of Hinsdale on Tuesda
at 2:30 o'clock, with the music de
partment in charge.

A meeting of the River Forest W
Club will be held on Tuesday
at 2 o'clock at the clubhouse.

Reciprocity day will be observe
by the Congress Park Woman's
club, which will meet on Tuesday afternoon
Members are privileged to bring gu

CLUBS

[Continued from page five.]

NORTH SIDE CLUBS

The education department of the New Woman's club will present a program on Tuesday. At the afternoon session the speaker will be Emerson Hough, his subject "Irrigation of Glacier Park and Kindred Topics."

This morning Mrs. C. C. Spotswood will give a paper on "Our Friends, the Birds," and Mrs. W. H. Archbold will speak on "Nature Study in the Home."

The civics class of the North End club will meet tomorrow at 1 o'clock. At 2 o'clock an interesting program will be given under the auspices of the art and literature department.

Judge Victor P. Arnold will speak at a meeting on Tuesday afternoon of the Rogers Park Woman's club.

The opening meeting of the Lake View Woman's club will be held on Tuesday at the Somerset hotel.

The Irving Park Catholic Women's club will hold its first meeting of the season on Wednesday at St. Viator's hall, Addison and Kedvale avenues, at 2:30 p. m. The meeting will be addressed by Michael L. Igoe, candidate for state's attorney.

The North Shore Woman's club will open its season's activities with a reception, followed by a literary and musical program, on Thursday at the Edgewater Beach hotel.

An interesting program will feature the opening meeting of the Birchwood social club, to be held on Tuesday evening at 8:30 o'clock at the Rogers Park Woman's club.

A meeting of the Friday Tea Cup circle will be held on Friday at the residence of Mrs. F. P. Sullivan.

The Duchesne club will meet at the convent of the Sacred Heart, 3540 Pine Grove avenue, at 3 o'clock today. The Rev. F. X. Senn will speak.

The Ravenswood Woman's club will open the first meeting of the year tomorrow with a musical program.

Mrs. George Knapp and Mrs. Byington will be the speakers at a meeting tomorrow evening at 8 o'clock of the Edgewater Park Woman's club.

A card party will be given on Friday afternoon at 2 o'clock at the Somerset hotel under the auspices of the Renaissance club.

Lincoln's birthday will be observed at a meeting tomorrow of the North Shore Woman's club, to be held at Morse park fieldhouse.

The opening meeting of the woman's auxiliary of St. Mary's of Nazareth hospital will be held on Tuesday at the home of Mrs. North Leavitt street.

Dr. Edith Harry Fisher will speak at a meeting of the North Shore auxiliary of the Marks Nathan Orphans' home. The meeting will be held tomorrow at 2 o'clock at the Edgewater Park club, 5554 Sheridan road.

WEST SIDE CLUBS

Miss Mary Jane Herring will read J. Ogden Armour's "Happiness" at the meeting on Friday afternoon of the Austin 42nd Woman's club.

Mrs. Ralph E. Hinsdell will read "Beyond the Horizon" at the opening meeting on Tuesday of the Austin 42nd Women's club, which will be held at Odd Fellows hall.

The art and literature department of the Austin Woman's club will present a program at a meeting to be held tomorrow at 2 o'clock at Austin Masonic temple. The club chorus will meet on Friday at 10 o'clock at community center.

SUBURBAN CLUBS

The home economics class of the Twentieth Century club will meet on Tuesday with Mrs. Frederick Hamlin.

A reception to be held tomorrow, beginning at 3:30 o'clock, will mark the opening of the season of the Elmhurst women's club.

There will be a meeting of the Woman's club of Hinsdale on Tuesday at 2:30 o'clock, with the music department in charge.

A meeting of the River Forest Woman's club will be held on Tuesday at 2 o'clock at the clubhouse.

Community day will be observed by the Congress Park Woman's club, which will meet on Tuesday afternoon. Guests are privileged to bring guests.

NEWS OF CHICAGO SOCIETY

[Continued from page four.]

Announcement is made of the marriage of Miss Mildred Taylor of Oak Park to Henry Drake of Constantine, Mich.

The marriage is announced of Mrs. Nellie Gilbert of Minneapolis, Minn., to Randall H. Reed of Oak Park.

Mrs. Lillian Rieger of River Forest announces the marriage of her daughter, Louise, to Albert Wahlen of South Bend, Ind.

Announcement is made of the marriage of Miss Doris Newton, daughter of Mrs. Fanny Parker of Glen Ellyn, to I. F. Laing of River Forest.

Mr. and Mrs. Herman Stange of Forest Park announce the marriage of their daughter, Marion, to John Harold Wilson, son of Mr. and Mrs. J. R. Wilson of Oak Park. Mr. and Mrs. Wilson will reside in Okmulgee, Okla.

Miss Kathleen M. Collopy of 210 North Lamont avenue was married yesterday at St. Thomas Aquinas church to John J. Sweeney. After a wedding trip to the Bermuda Islands Mr. and Mrs. Sweeney will live at 1730 North Shore avenue.

Mrs. Albert McWayne of 7728 North Paulina street announces the marriage of her daughter, Kulamann, to Lucius Byron Nash.

Mr. and Mrs. Ambrose W. Maher of 706 South Campbell avenue announce the marriage of their daughter, Marcella Catherine, to Dr. Elvin H. Killheffer of Passaic, N. J.

Announcement is made by Mr. and Mrs. George J. Halm of the marriage of their daughter, Florence Marie, to Raymond Daniel Flavin. Mr. and Mrs. Flavin will live at 6452 Wayne avenue.

The marriage is announced of Miss Helen Marie Flavin, sister of Mrs. John Godfrey Robel of 6929 Jeffery avenue, to Andrew J. Freidl. Mr. and Mrs. Freidl will live at 7329 Yates avenue.

Mr. and Mrs. Alfred N. Sommer of 4055 Sheridan road announce the marriage of their sister, Helen Courtenay Rose, to James L. Bannon of Joliet, which took place yesterday.

The marriage is announced of Miss Genevieve Mertz of 1655 Winona street to Harold R. Hazleton.

Mrs. Catharine Roche announces the marriage of her daughter, Helen Marjorie, to Hilaire Lewis Giroux.

Announcement is made of the approaching marriage of Miss Belle Levin, daughter of Mr. and Mrs. Rudolph Levin of 719 Melrose street, to Erwin Kaufmann, which will take place next Sunday.

The marriage of Miss Martha Spiegl, daughter of Mr. and Mrs. Otto Spiegl of 370 East Fifty-eighth street, to Emmanuel D. Kramer, son of Mr. and Mrs. I. Kramer of 4322 Clarendon avenue, will take place today.

Announcement is made of the marriage of Miss Mildred Gladys Greenbaum, daughter of Mr. and Mrs. Gustave A. Greenbaum of New Haven, Conn., to Earle Raymond Goodman, formerly of Chicago.

Mr. and Mrs. H. Hirsch of 4727 North Albany avenue announce the marriage of their daughter, Ruth, to Mark S. Alfassa, which took place last Sunday.

The marriage of Miss Idelf Corman, daughter of Mr. and Mrs. Max Corman of 1520 South Spaulding avenue, to Joseph M. Blumenthal of 3753 Douglas boulevard, will take place today at 5 o'clock at Temple Judea. After a wedding journey in the east Mr. and Mrs. Blumenthal will live at 3753 Douglas boulevard.

Miss Jean Le Ve, daughter of Mr. and Mrs. Saul Le Ve of 4444 Beacon street, will be married today to Emanuel Boock. A reception at the Great Northern hotel will follow.

[Continued on page ten.]

Store Open Thursday and Saturday Evenings Until 9 O'clock

WEBER'S
DEPARTMENT STORE
VAN BUREN & CLARK STS.

October Furniture Sale!
Prices Shattered! Lowest in Years!
Don't Wait for Prices to Drop
They Have Already Dropped Here
And Everything on Very Easiest Terms

These Big Values and hundreds of others also on sale at
Branch Store—541-43 West North Ave.

SALE! Telephone Stands

Telephone Stand and Stool, as illustrated, nicely finished in fumed oak, solidly made; specially priced at 8.95

Weber Furniture Is Guaranteed!
"You must be lastingly satisfied"

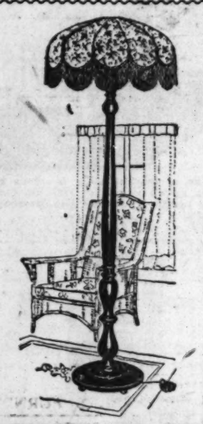

SALE! Floor Lamps
This beautiful Floor Lamp has mahogany finished stand, with two pull chain socket lights, genuine silk shades in all colors—special price, 29.75

Luxurious, Beautiful, Comfortable 3-Piece Overstuffed Suites Greatly Reduced in Price

A Suite Formerly Sold at $450
A most wonderful 3-piece suite, consisting of sofa, easy chair and rocker, upholstered with high grade velour; deep, luxurious cushions, spring seats, spring backs, spring arms; three separate cushions in davenport. The most beautiful and comfortable suite on the market, regardless of price. 269.75

SALE Base Burners

Self Feeding Hard Coal Base Burners. Rich in style and ornamentation. Strictly high class, perfectly made, full size, tightly fitted doors and dampers, absolute control insures steady fires, even heat and big saving in fuel, 69.75

The famous King Beaver Range, noted for fine cooking and baking; absolutely guaranteed to give the greatest amount of heat with smallest amount of fuel, at 49.95
High Closet $15 Extra

Cole's Hot Blast Heater quickly pay for itself in fuel bills saved. Stops waste of fuel. Heat your home with the valuable gas part of your fuel saved by this remarkable heater. Illustrated. 26.75

SALE! Nuofold Parlor Suites

3-Piece Nuofold Parlor Suite—Massive Rocker, Easy Chair, large Sofa; one motion changes sofa into a good, comfortable, full size bed, easy to operate; highest class appearance; golden oak or mahogany finish; high grade steel spring; fine grade imitation Spanish leather. 129.75

SALE! William and Mary Dining Room Suites

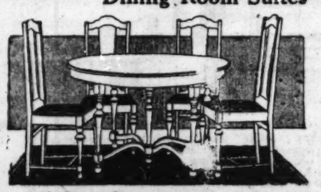

Dependable for service and correct style for years to come; nothing can excel this beautiful suite; Jacobean finish; solid oak; design as illustrated; table extends to 6 feet; chairs have genuine Spanish leather seats, 10 year guarantee. Special Sale price, table, 54.95
Chairs, each, 9.75

SALE! Bed Outfits

PILLOWS Free

Steel Bed, fine grade of enamel over two-inch steel tubing. Steel supported bed spring of good quality. With it we include a good quality mattress and a pair of pillows absolutely free. Complete for 31.95

Look for the Label

THE "La Camille"

label on a front lace corset means that you get all the good things that you find in other front lace corsets and then, in addition, you enjoy three exclusive, patented features which other corsets don't have. These add greatly to the style, comfort and durability of the garment.

The model illustrated is very lightly boned, has strip of elastic inserted under bust and in back. Made of fine Brocades, also Batiste. Pink only.

Other models in all types sold by the best stores.
Catalog sent on request.

International Corset Company
AURORA, ILLINOIS

Buy Your Petticoat at The Petticoat Shop

THIS shop specializes in Petticoats, Bloomers and Lingerie. It fills a long felt want in our city. If you have experienced trouble in securing a high quality Petticoat of *just* the shade and material that harmonize best with your costume, you'll welcome this shop enthusiastically. We feature the famous

Eppo PETTICOAT

FROM the patented elastic waistband at the back, required to stretch but one-fourth its length, to the braid-protected bottom, these "Eppo" Petticoats show in every detail quality and thoroughness of manufacture. Featuring a Petticoat of Taffeta with Jersey top, or of All Jersey or All Taffeta, at $5.95

ARNOLD, Inc.
53 East Madison (Near Wabash)

Piano Thoughts

THINK of the most wonderful music ever written, and you think of such men as Schubert, Wagner and Chopin.

Think of a wonderfully tuned piano to bring out all the charm and richness of their fine compositions, and you think of

THE KRANICH & BACH Grandette

In this marvelously built piano is embodied every refinement and beauty of a concert grand, yet costing little more than a good upright and asking barely more space.

Kranich & Bach
215 S. Wabash Av.

Revell & Co.
ORIENTAL RUG IMPORTERS
A SAVING OPPORTUNITY
REDUCED PRICES
Rare ORIENTAL Rugs

We offer hundreds of beautiful large Oriental Carpets and small size Rugs at pre-war prices. No prospective rug buyer can afford to omit inspection of these values. We quote some of the attractions below.

Long Oriental Hall Rugs

Three Special Lots
Your Choice
75.00
115.00
135.00

Regular Prices from $95.00 to $185.00

Strips 10, 12, 14, 16 feet long. Average width 3.4 to 4 feet wide. Rich and serviceable in beautiful soft tones. A great many are in bright colors, typical barbaric effects — at pre-war prices.

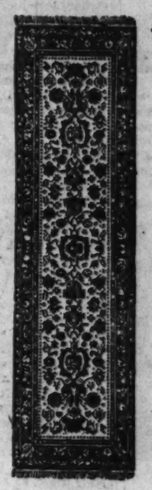

Persian Kurdistan Rugs
95.00, 115.00, 125.00
The almost square size Rugs, 5x6.6. Quaint Oriental effects in soft tones.

Persian Lilahan Rugs
150.00, 165.00, 185.00
These Rugs are all very fine and closely woven in quaint old designs, in long nap; soft, silky tones. Sizes average 4.8x6.9.

Extra Large Size Oriental Carpets

Name	Size	Description	Price
Laristan,	13.0x9.10	Rose ground, large allover pattern	495.00
Laristan,	12.0x9.1	Black ground, large allover pattern	395.00
Laristan,	14.0x10.2	Blue ground, all over pattern	975.00
Laristan,	13.8x10.5	Blue ground, allover pattern	750.00
Arak,	12.5x9.6	Rose ground, large blue allover pattern	495.00
Mahal,	15.0x13.0	Dark rose ground, allover pattern	675.00
Laristan,	9.11x7.11	Yellow ground, blue and rose allover pat.	375.00
Melas,	13.1x9.9	Rose ground, blue and rose medallion	385.00
Ispahan,	11.0x9.4	Blue ground, rose and blue medallion	750.00
Laristan,	14.8x10.2	Pink ground, large allover pattern	675.00
Laristan,	14.3x10.0	Plain blue center, small medallion	750.00
Laristan,	11.10x9.2	Plain blue ground, red and ivory med'l'n	475.00
Laristan,	12.7x9.2	Black ground, blue, rose and gold figure	875.00
Laristan,	13.7x10.3	Gold ground, blue and rose pattern	635.00
Ispahan,	11.11x8.11	Light green ground, small allover pat.	365.00
Laristan,	12.2x9.0	Gold ground, blue and rose figures	495.00
Mahal,	12.9x8.4	Blue ground, allover pattern	485.00
Kermanshah,	12.0x9.3	Ivory ground, rose, blue and ivory med'l'n	675.00
Saruk,	12.2x9.2	Dark rose ground, blue medallion	1,150.00
Saruk,	11.10x8.9	Rose ground, blue med'l'n, 4 ivory b'd's.	1,150.00
Turk. Serapi,	17.7x9.11	Rose ground, blue & rose med'l'n, 3 b'd's	875.00
Laristan,	15.3x12	Black ground, fine small allover figure	1,350.00
Turk. Serapi,	20.4x12.6	Rose ground, blue & rose med'l'n, 4 b'd's.	1,150.00
Laristan,	18x12	Rose ground, allover figure	1,675.00
Laristan,	15.8x10	Blue ground, large allover figure	875.00
Laristan,	17.8x17	Laristan blue ground, large figure	1,350.00
Herati,	17.10x11.10	Blue ground, allover figure	1,175.00
Melas,	18x12	Rose ground, rose and blue medallion	1,475.00
Melas,	20.7x12.5	Rose ground, rose and blue medallion	1,350.00
Melas,	20x13	Ivory ground, allover figure	1,450.00
Serapi,	18.11x12	Rose ground, blue and rose medallion	1,575.00
Rajah Mirs,	18x11.10	Rose ground, fine small figure	1,350.00
Laristan,	17.9x12.2	Blue ground, Chinese design	1,175.00
Serapi,	21.1x12.2	Rose ground, large allover figure	1,650.00
Saruk,	11.10x9.0	Rose ground, ivory blue medallion	850.00
Saruk,	13.3x9.0	Dark red ground, blue and red medallion	1,150.00
Serapi,	19.6x12.0	Blue ground, large allover pattern	975.00
Saruk,	11.9x8.8	Brown ground, rose medallion	675.00
Mahal,	11.9x9.3	Mulberry ground, allover pattern	425.00
Herati,	13.11x9.11	Blue ground, allover pattern	575.00
Mahal,	13.2x10.1	Dark blue ground, allover pattern	775.00
Sparta,	13.5x10.5	Blue ground, ivory and blue medallion	975.00
Lilahan,	13.6x11.0	Blue ground, allover pattern	1,875.00
Laristan,	11.9x8.11	Dark blue ground, allover design, 7 b'd's	1,150.00
Laristan,	13.9x10.8	Rose ground, blue and rose medallion	1,150.00
Ispahan,	13.1x10.1	Rose ground, allover pattern, 7 borders	1,475.00
Laristan,	15.0x10.7	Mulberry ground, allover pattern	875.00
Anatolian,	13.6x10.1	Blue medallion, 4 ivory corners	1,175.00

American Rugs, Carpets and Linoleums
Reduced Prices

The range of designs, colorings and sizes is so great that it will be easy to select suitable and harmonious coverings for any size floor. All other sizes, from the smallest mat to the largest room size, are proportionately reduced.

Seamless Chenille Carpets 15.50 Per Sq. Yd

Chenille Wide Carpets—A new high grade quality, seamless fabric. The soft wool and deep pile, the subtle and artistic harmony of tones in their color schemes have been preserved and sustained in this new high-grade quality of chenille. Beautiful one-one Carpets, including Blues, Taupe, Greens, Mulberry, Camel, Gray and Old Rose. Stock widths 9 feet, 6 feet, 9 feet, 10.6 and 12 feet. We will cut any length and finish. Tones suitable for every room in your home.

Also stock size Rugs with band borders in all tones.

Artistic and Decorative One-tone Effects

Wilton Rugs, Small Sizes

Size	Regular Price	Reduced Price
7x54	11.50	8.35
27x54	12.75	10.75
27x54	14.50	12.50
27x54	16.50	14.50
27x54	19.75	15.75
36x63	23.75	21.00
36x63	25.50	22.00
36x63	32.50	26.50

Wilton Rugs

Size	Regular Price	Reduced Price
9x12	195.00	165.00
9x12	175.00	145.00
9x12	160.00	135.00
9x12	125.00	100.00
9x12	112.50	87.50

Wilton Rugs

Size	Regular Price	Reduced Price
10.6x13.6	297.00	267.00
10.6x13.6	220.00	198.00
10.6x13.6	165.00	135.00
9x15	264.00	237.50
9x15	196.00	176.50

Wilton Rugs

Size	Regular Price	Reduced Price
11.3x12.0	196.00	155.00
11.3x12.0	264.00	215.00
11.3x15.1	330.00	297.00
11.3x15.0	244.00	229.50
11.3x18.0	450.00	375.00

Axminster Rugs

Size	Regular Price	Reduced Price
9x15	125.00	107.50
9x12	93.50	79.50
9x12	77.50	65.00
9x12	67.50	52.50

Wilton Rugs

Size	Regular Price	Reduced Price
6x9	119.00	105.00
6x9	98.50	82.50
6x9	82.50	72.50
6x9	72.50	62.50
4.6x7.6	75.00	65.00
4.6x7.6	65.00	57.50
4.6x7.6	55.00	48.50
4.6x7.6	45.00	39.50

Cotton Rag Rugs

Size	Regular Price	Reduced Price
27x54	1.85	1.50
30x60	2.35	1.95
36x72	3.35	2.75
4x7	7.50	6.35
6x9	17.50	14.75
8.3x10.6	18.75	15.50
9x12	27.50	22.50

Velvet Rugs

Size	Regular Price	Reduced Price
9x12	77.50	67.50
9x12	55.00	45.00
8x10	72.50	62.50
6x9	42.50	34.50

Linoleums

Inlaid Linoleums

Regular Price	Reduced Price
3.35 sq. yard	2.95 sq. yard
2.75 sq. yard	2.45 sq. yard
2.35 sq. yard	2.05 sq. yard

Printed Linoleums

Regular Price	Reduced Price
1.50 sq. yard	1.25 sq. yard
1.35 sq. yard	1.10 sq. yard

Plain Linoleums

Regular Price	Reduced Price
2.75 sq. yard	2.25 sq. yard
2.50 sq. yard	2.00 sq. yard
2.25 sq. yard	1.75 sq. yard

Carpets

Wool Velvets
Plain Colors

Regular Price	Reduced Price
3.50 per yard	2.95 per yard
3.75 per yard	3.15 per yard
4.50 per yard	4.05 per yard

Plain Wiltons

Regular Price	Reduced Price
6.75 per yard	6.00 per yard

Wabash Ave. Alexander H. Revell & Co. Adams St.

Good Economy to Have Your SHOES REPAIRED!

Send them via parcel post to the O-G repair shop!

If you live out of Chicago—let Uncle Sam act as your messenger in delivering your old shoes to this modernly equipped shop. Any brand of shoes accepted for repair. Very moderate prices and prompt return.

O-G SHOE REPAIR SHOP
Bank Floor: 115 S. Dearborn St.
(Near Adams Street)
Telephone Harrison 9400

All O'Connor & Goldberg stores accept shoes for repair in the O-G Shoe Repair Shop

For The Best Shine Ask For The Big Can

E-Z

Liquid Stove Polish
Dustless-Ebony Shine
E-Z Iron Enamel for the Pipe
E-Z Metal Polish for the Nickel
E-Z Shoe Polish saves Shoes
Money Back Guarantee
MARTIN & MARTIN, Chicago

You Find All the News and All the Desirable Advertising in The Chicago Tribune

NEWS OF CHICAGO SOCIETY

[Continued from page nine.]

The marriage of Miss Hannah Phillips, sister of Leopold F. Phillips of 371 East Fifty-sixth street, to George Adler will take place next Sunday at the residence of the bride's brother.

ENGAGEMENTS

The engagement is announced of Miss Margaret Elizabeth Saxon, daughter of Mr. and Mrs. William Saxon of Oak Park, to Curtis S. Crafts, son of Stanley Crafts of Chicago. The wedding will take place next Saturday.

Announcement is made of the engagement of Miss Maurine Moore, daughter of Mr. and Mrs. H. R. Moore of 5032 St. Lawrence avenue, to Berry Allen of 7212 Coles avenue.

MISS ERNA ELAINE CRAFT.

Mr. and Mrs. J. E. Craft of 4638 Lake Park avenue announce the engagement of their daughter, Erna Elaine, to Raymond V. Wheat, son of Mr. and Mrs. W. V. Wheat of Chicago.

Dr. and Mrs. H. M. Goodsmith of 4649 Beacon street announce the engagement of their daughter, Marion, to Barclay W. Cunningham of Evanston, son of Mr. and Mrs. T. O. Cunningham of Kansas City, Kas.

Announcement is made by Mrs. Katherine Cremin of the engagement of her daughter, Elenore Florence, to Bernard Joseph Smith, and of her daughter, Mae Ursula, to Francis Edward Smith, sons of Mr. and Mrs. M. F. Smith. The weddings will take place in November.

Mr. and Mrs. F. H. Campbell of 1057 Thorndale avenue announce the engagement of their daughter, Hazel, to Thomas J. Fleming of Chicago.

Announcement is made of the engagement of Miss Dorothy Willard, daughter of Mr. and Mrs. John W. Willard of Oak Park, to Jarvis Shedd, son of Mr. and Mrs. Henry S. Shedd of Evanston.

Mrs. Mary McLindon of 616 North Central avenue announces the engagement of her daughter, May, to Thomas R. Drought of Winnipeg, Man., Can.

Mrs. G. N. Bannell of Oak Park announces the engagement of her daughter, Gertrude, to Albion P. Holbrook, son of Mr. and Mrs. A. P. Holbrook of Oak Park.

MISS HELEN JOSEPHINE CAHILL. [Toloff Photo.]

Mr and Mrs. Daniel Cahill of 915 Hyde Park boulevard announce the engagement of their daughter, Helen Josephine, to Ernest Costello Rycroft, son of Mrs. Herbert Rycroft of 4932 Lake Park avenue.

Mr. and Mrs. Edward E. Furst of 4548 Grand boulevard announce the engagement of their daughter, Rose Ann, to Jerome J. Freundlich, son of Mr. and Mrs. Louis Freundlich of Mansfield, O.

Mrs. Mollie R. Sturm of 4649 Greenwood avenue announces the engagement of her daughter, Phyllis Marcel, to Benjamin Greenebaum, son of Gus N. Greenebaum.

Announcement is made by Mr. and Mrs. Charles McCue of Wilmette of the engagement of their daughter, Lorraine, to J. Sumner Crossley of Homesdale, Pa.

Mrs. Mary E. Myers of 1140 Winona avenue announces the engagement of her daughter, Helen, to James J. Ryan of Chicago. The wedding will take place on Oct. 30.

Mr. and Mrs. Samuel Allison Sheffer of 427 East Forty-fourth street announce the engagement of their daughter, Nanette B., to William B. Plewes. The wedding will take place next month.

Mr. and Mrs. Le Roy S. Buckle of La Grange announce the engagement of their sister, Lillian Henrietta Peters, to Francis Xavier Olbin of Berwyn. The wedding will take place in November.

Mr. and Mrs. S. Hesser of 2519 Burling street announce the engagement of their daughter, Evelyn Rose, to Rudolph Paul Guth, son of Mr. and Mrs. L. P. Guth.

Announcement is made by Mr. and Mrs. E. A. Vogelhuth of 1257 North Artesian avenue of the engagement of their daughter, Adeline, to Herman Finberg of Indianapolis.

Mr. and Mrs. Gustav Heller of 4904 Vincennes avenue announce the engagement of their daughter, Marion, to Herbert S. Adler, son of Mrs. Hannah Adler of New York.

Announcement is made of the engagement of Miss Rayé Levey, daughter of Mr. and Mrs. William Levey of 1811 South Millard avenue, to Rupert M. Gross, son of Mr. and Mrs. A. Gross of 5241 Kenmore avenue.

Mrs. J. O. Anderson, 718 Sheridan road, announces the marriage of her daughter, Lillian Louise, to Herbert Conrad Schroeder, son of Mr. and Mrs. Arthur H. Schroeder of Rogers Park.

The engagement is announced of Miss Helen Schlacks, daughter of Mr. and Mrs. Henry J. Schlacks of 7372 Sheridan road, to Edward Sherman, son of Mr. and Mrs. John Sherman of Highland Park.

Mr. and Mrs. H. Hemken of 420 St. James place announce the engagement of their daughter, Gertrude, to Robert Schumann.

The engagement is announced of Miss Margaret Greenebaum, daughter of Mr. and Mrs. Ben I. Greenebaum, of 5260 South Park avenue, to Joseph Schwartz of New London, Conn.

Announcement is made by Mr. and Mrs. Myer Kramer of 5244 South Park avenue of the engagement of their daughter, Gwendolyn Violet, to Albert J. Lindauer, son of Mr. and Mrs. J. H. Lindauer of of 5732 Michigan avenue.

The engagement is announced of Miss Eva Cohen, daughter of Mrs Sarah Cohen of San Antonio, Tex., to Charles H. Sobel of Chicago.

MISS MARIE PATRICE MARKS. [Copyright: Maisene.]

The wedding of Miss Marie Patrice Marks, daughter of Mrs William Joseph Marks of 565 Bryant avenue, to Thomas Harold Rochford, son of Mr. and Mrs. Thomas J. Rochford, will take place on Oct. 20 at Holy Angels' church.

Announcement is made of the engagement of Miss Ida Goldenberg, daughter of Mrs. L. Goldenberg of Milwaukee, to Nathan O. Cash, son of Mr. and Mrs. D. Cash of 1434 North Irving avenue.

The engagement is announced of Miss Ethel Lawrence, daughter of Mr. and Mrs. S. Lawrence of 3838 Congress street, to Morris Katz of Boston.

Announcement is made by Mr. and Mrs. Albert L. Gels of 852 Lafayette parkway of the engagement of their daughter, Celia, to Maurice Meiseiman, son of Mr. and Mrs. Kalman Meiselman of 3441 Douglas boulevard.

The engagement is announced of Miss Elizabeth Dorothy Goldstein, daughter of Mr. and Mrs. M. Goldstein of Des Moines, Ia., to Sydney A. Ettinger, son of Mr. and Mrs. S. I. Ettinger of Chicago.

Announcement is made of the engagement of Miss Lillian Braman, daughter of Mr. and Mrs. Charles Braman of 1418 West Roosevelt road, to Herman Rubin. The wedding will take place on Nov. 7.

The engagement is announced of Miss Leila Samish, daughter of Mr. and Mrs. Joseph Samish of Beatrice, Neb., to Frederick Mayer of 5409 Calumet avenue.

FUTURE EVENTS

The first of this year's series of Kinsolving musicals will be held in the crystal ballroom of the Blackstone on Tuesday morning, Nov. 9, at 11 o'clock. Frances Alda, soprano, and Clarence Whitehill, baritone, will give the program. The patronesses are Mrs. J. Ogden Armour, Mrs. George T. Bansel, Mrs. Arthur Bissell, Mrs. John Borden, Mrs. Oliver N. Caldwell, Mrs. George A. Carpenter, Mrs. George B. Carpenter, Mrs. John A. Carpenter, Mrs. Charles A. Chapin, Mrs. Edward A. Cudahy, Mrs. D. Mark Cummings, Mrs. Charles G. Dawes, Mrs. Clyde L. Day, Mrs. John B. Drake, Mrs. Tracy C. Drake, Mrs. Joseph N. Eisendrath, Mrs. Henry W. Farnum, Mrs. Henry L. Frank, Mrs. Archibald B. Freer, Mrs. John J. Glessner, Mrs. Herbert Hammond, Mrs. William H. Hubbard, Mrs. Chauncey Keep, Mrs. William V. Kelley, Mrs. Edward A. Leight, Mrs. Robert Mandel, Mrs. Augustus K. Maxwell, Mrs. Levy Mayer, Mrs. Herman Paepcke, Mrs. John T. Pirie, Mrs. George M. Pullman, Mrs. William H. Rehm, Mrs. George M. Reynolds, Mrs. Theodore W. Robinson, Mrs. Addison Stillwell, Mrs. Homer A. Stillwell, Mrs. Gustavus F. Swift jr., Mrs. Russell Tyson, Mrs. Frederic W. Upham, Mrs. William S. Warren, Mrs. Thomas E. Wilson, Miss Ethel Wrenn, Miss Helen Drake, and Miss Carrie Blair Neely.

Miss Olga Menn, soprano; Mrs. Burton Hamon, reader, and McNair Ilgenfritz, pianist, will give a program Tuesday afternoon at 2:30 o'clock at a tea given by the woman's auxiliary of the Ravenswood Hospital association at the Edgewater Beach hotel.

MISS OLGA MENN.

Countess Bolognesi, Mrs. George W. Dixon, Mrs. Moise Dreyfus, Mrs. Frederick T. Haskell, Mrs. Thomas W. Hinde, Mrs. Newton Hudson, Mrs. Edward A. Leight, Mrs. Murry Nelson, Mrs. Ferdinand Peck, Miss Alice Roullier, Mrs. Emanuel J. Senn, and Mrs. Francis M. Taber are patronesses for a series of French lectures on French writers to be given by M. Hubert Schmit. The first will be given tomorrow at 2:30 o'clock in the rooms of the Alliance Francaise.

The Opera club will open its season with a dinner dance on Saturday, Hallowe'en eve, Oct. 30. The club is being redecorated and the ballroom enlarged and an attractive Japanese tea garden has been added. The Wednesday evenings will be known as Opera nights and the Saturday evenings as Theater nights and on each evening stars from the opera and theater will be guests.

The first meeting of the Lake Forest class in current events will be held Wednesday at 10:30 o'clock at the residence of the Misses Colvin. Mrs. H. S. Adams and Miss Julie R. Adams conduct the classes.

The Misses Theresa and Freda Gross, daughter of Mr. and Mrs. Alfred H. Gross of Evanston will be presented to society at a tea on Saturday.

A horse show matinée will be given next Saturday afternoon, the last day of the horse show, which will open tomorrow in connection with the National Dairy show, now being held at the amphitheater.

Mrs. Thomas W. Callopy of 6315 Merrill avenue will give a reception next Sunday evening for Miss Marie Patrice Marks, who will be married on Oct. 20 to Thomas Harold Rochford. Mrs. Callopy will be assisted by her daughters, the Misses Estelle and Evelyn Callopy, and her daughter-in-law, Mrs. Marcus C. Callopy.

PERSONALS

Mr. and Mrs. Morris M. Townley have sold their house in Glencoe and have taken an apartment at 65 East Oak street.

Mr. and Mrs. Armin Brand and family, who have been spending the summer with Mrs. Brand's father, John B. Grommes, in Lake Geneva, have returned to their home in New York.

Mr. and Mrs. John C. Hately and the Misses Louise and Ethel Hately have returned from their summer place at Lake Geneva and are at the Chicago Beach hotel for the winter.

Mr. and Mrs. Tracy C. Drake have returned from an eastern motor trip.

Mrs. Frank M. Lillie of 5801 Kenwood avenue has returned from Woods Hole, Mass., where she passed several months at her summer place.

Mrs. Robert J. Dunham of Lake Forest is in New York, where she will remain until the midle of this month. She will spend the winter at the Ambassador hotel.

Mr. and Mrs. Keith Spalding of 2625 Prairie avenue, who have passed the last few months in California, will return tomorrow.

Mrs. Robert Donald Forgan of Highland Park has gone east to put her daughter, Margaret, in school. Miss Geraldine Faxon accompanied them.

Mr. and Mrs. I. C. Elston of Highland Park have returned from an extended trip to Boston and other eastern cities.

Mr. and Mrs. Franklin B. Hussey and their son, Robert, of Highland Park have taken an apartment at the Surf for the winter.

Mr. and Mrs. Charles Fotlansbee of Highland Park will leave early this fall to spend the winter in California.

Mr. and Mrs. W. H. Hatfield of the Chicago Beach hotel are spending the month of October in New York.

Mrs. Coleman S. Everett of 3822 Lake Park avenue will leave on the 20th of this month for a trip to the orient.

Mr. and Mrs. Leavin M. Turner of 4923 Blackstone avenue have returned from Stockbridge, Mass., where they have been visiting at the summer residence of their daughter, Mrs. Charles Halsey. Mr. and Mrs. Turner's granddaughter, Miss Adele Turner of Montclair, N. J., is visiting them now.

Miss Helen M Bennett of the Plaza hotel has returned from a four weeks' trip to Estes Park, Colo.

Mrs. Lucius P. Cheney has closed her summer residence at Lake Geneva and has opened her town house for the winter.

Mrs. Jean M. Allen of 5006 Dorchester avenue has returned from an extended stay in China, Japan, and the Philippine islands. Mr. Allen will return to the United States in December.

Mrs. Franklin E. Nellis has returned from her summer residence at Palisades Park and is at the Edgewater Beach hotel for the winter.

The Chicago girls who will attend Miss Walker's school at Simsbury, Conn., this winter are Miss May Morrill Dunn, daughter of Mr. and Mrs. Morrill Dunn of 33 Bellevue place; Miss Barbara Dunham, daughter of Mr. and Mrs. Wirth Dunham of 1353 State parkway; Miss Barbara Scott, daughter of Mr. and Mrs. John W. Scott of Hubbard Woods; Miss Anne Kales, daughter of Mr. and Mrs. Albert D. Kales of Winnetka and Miss Alice De Windt, daughter of Mr. and Mrs. Heytiger A. De Windt of Winnetka.

Our Dutch Bulbs have arrived

Plant now for Spring Flowering

TULIPS, Daffodils, Hyacinths and Crocuses, planted now, will paint the garden beds and borders with glorious color while other flowers are awakening from winter's sleep.

Darwin Tulips at a Bargain Price

NO home of the better class these days is without a bed or border of these stately May flowering Tulips:

D No. 1,	12 Bulbs	of 12	Varieties of merit		Postpaid
D No. 2,	25 "	" 12	"	"	$1.00
D No. 3,	100 "	" 12	"	"	3.50
12 French Narcissus Bulbs for growing in gravel and water					1.00

FALL CATALOG of Seeds, Bulbs, Plants and Nursery Stock Mailed FREE

VAUGHAN'S SEED STORE

10-12 West Randolph Street, near State St.

HARRIS BROTHERS COMPANY

Twenty-eight years of true bargain selling. Countless thousands of American's keen posted buyers need no reminder of the benefits we offer.

—OWNERS—

CHICAGO HOUSEWRECKING COMPANY

Thirty-Fifth and Iron Streets, Chicago

Make your home furnishing selections in Chicago's largest daylight salesroom—acres of other bargains like these.

Tomorrow morning and every day this week our gigantic stocks offer wonderful values. We are constantly selling the world's finest products here the whole year 'round at prices that literally "wipe out" all competition. But now—during this week's sale—you can increase your savings substantially. We are releasing carload after carload of fine furniture, beautiful rugs and splendid materials of every description purchased by us at forced sales far below the regular market. So, now is the time to buy! Don't hesitate—don't delay. Come early to avoid disappointment.

Elegant Brown Walnut Bedroom Pieces at Uncommon Savi

A special showing this week of furniture novelties.

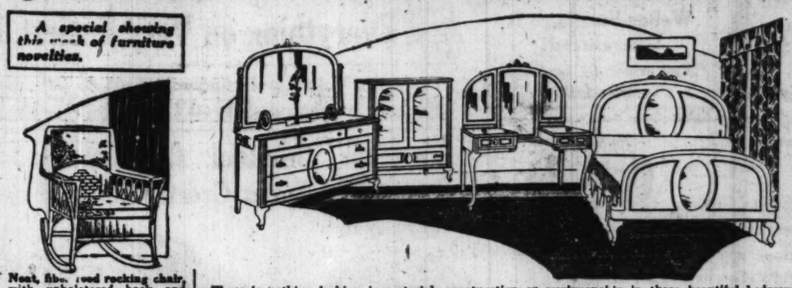

Substantial savings are offered now in bed springs and mattresses.

Neat, fiber reed rocking chair, with upholstered back and loose seat covered with artistic, long wearing cretonne in numerous attractive floral effects. Regular $25.00 value..... $17.95

There is nothing lacking in material, construction or workmanship in these beautiful bedroom suites. Carefully built of select figured American brown walnut or rich antique mahogany. All desired leathers—dust proof drawers, boxed drawer bottoms. Perfect arrangement, shapely designing, best French plate mirrors, finest possible finishes.

54 inch dresser $134.50
Roomy chiffonobe $114.75
Low foot bed $114.50
Semi-vanity dressing table $108.00

Wing back, fiber reed rocker, excellently proportioned, with upholstered back and loose seat cushion covered with floral design cretonne. Regular $30.00 value, this week..... $21.35

Overstuffed style fireside rockers; soft, firm upholstering; comfortable spring seats, and wide roll arms. Covered with guaranteed, long wearing, brown artificial leather. $30.00 value, priced this week at... $18.75

Luxuriously overstuffed rockers, designed for comfort, with spring back and seat. Fitted with spring filled, loose seat cushion; covered with blue or mulberry figured velour. $70.00 value, this week..... $54.65

Solid mahogany rockers in cane paneled wing back style. Neat, tasty design. Substantial construction. The lot includes a number of other odd rockers with chairs to match. Regular $35.00 value, this week..... $24.95

Massive, neatly designed rockers in figured oak, golden finish or any finish. Upholstered back and spring seat covered with Spanish or black guaranteed genuine leather. Regular $40 value, this week, $25.75

Overstuffed style rockers, covered with floral tapestry and velours in desirable colorings. Note the neat wing back and comfortable roll arms. Worth $40, this week at..... $29.75

Mahogany rockers of shapely design, with fine cane back and comfortable spring seats covered with tapestry, velour and damask in tasty, artistic designs and colorings. $60.00 value, this week..... $28.35

Genuine Leather "Nufold Suite"

Improved "Nufold" bed davenport suite composed of large, massive pieces. Davenport fitted with "Nufold" bed spring, offering plenty of room for thick bed mattress and all bedding. Frame of genuine quartered oak or mahogany finish; covered with guaranteed leather. $195.00 value, priced this week at..... $147.50

Bed Davenport Special!

High grade bed davenport, fitted with improved "Nufold" spring. Opens to a full size bed with one easy motion. Plenty of room for full size regular bed mattress and bedding. Covered with Spanish brown artificial leather of best quality. Converts any room into a convenient chamber for the unexpected guest. $55.00 value, priced this week at..... $39.50

Mahogany Cane "Nufold Suit

Artistic "Nufold" bed davenport suite with shapely designed frame in mahogany finish, with well placed cane panels. Davenport opens to a large bed and offers plenty of room for mattress and all bedding when closed. Covered with mulberry or blue velour. Regular $200.00 value, specially priced this week at..... $161.00

Overstuffed style living room suite of large proportions. Made with Turkish spring arms and loose spring filled seat cushions. Covered with select mulberry or blue velour, damask or tapestry, in neat, artistic designs. $325.00 value, this week..... $267.50

Seven piece Queen Anne period style suite, complete with oblong top table, size 45x60 in. Arm chair and five dining chairs have form fitting panel backs and Spanish blue genuine leather spring seats. Choice of genuine mahogany or walnut. $225.00 value, this week..... $169.70

Rugs at Big Savings Now!

$35 Brussels rug, size 9x12, suitable for all rooms, in neat, desirable patterns and colorings. Very specially priced at..... $24.75

$145.00 finest quality wool Wilton fringed rugs, size 9x12 ft.; attractive conventional and oriental patterns. Special now..... $102.65

$195.00 finest worsted Wilton fringed rugs, size 9x12 ft.; the season's newest and best colorings. Very specially priced at..... $148.50

$2.00 heavy Brussels carpeting, in numerous patterns and colorings, 27 inches wide. Specially priced now, per yard..... $1.69

LINOLEUM!

$1.25 printed linoleum of cork and pure linseed oil, mosaic and tile effects; 6 feet wide. Special now, per square yard..... 89c

Splendid Roofing Priced Lo

Now is the time to buy roofing while material is plentiful and prices greatly reduced. Our big warehouses are filled to overflowing with roofing materials of every description. Phone, wire or mail your order at once. The snaps below are in stock now for immediate shipment.

GOLD MEDAL ROOFING REDUCED TO, PER ROLL, $3.25
This material is covered by a long period guarantee and is replaced if it becomes defective as to quality. This stock carries the very best coating. Each roll contains 108 sq. ft., complete with nails and cement, $3.25

RAW-HIDE ROOFING, PER ROLL, $1.75
Smooth surfaced or sanded stock; comes in rolls of 108 square feet; priced as low as..... $1.75

SHINGLES—RED OR GRAY SLATE
Red or gray slate coated. Here is your chance to buy standard weight asphalt slate coated shingles in red or gray-green, furnished in individual strips or slabs. (Also known as four in one.) We furnish shingles of this kind in sufficient quantity to cover 100 square feet of surface, all laps allowed, per square of 100 square feet..... $6.00

SLATE COATED ROOFING, PER ROLL, $2.75
Red or gray-green; comes in rolls of 108 square feet; priced as low as..... $2.75

Improved three hole combination coal and gas range. Smooth cast colonial design; special this week, $78.50

Guaranteed Heating Systems!!

Guaranteed to Heat Your Home in Any Weather

Our Expert Engineers Relieve You of All Worry

Cast iron pipeless furnace with heavy, double galvanized casing. A one register heating plant.
20 in. fire pot, heating cap. 15,000 cu. ft...$142.50
22 in. fire pot, heating capacity 15,000 cu. ft.$170
24 in. fire pot, heating capacity 25,000 cu. ft.$205

Cast iron sectional boilers for steam or hot water. Feature select materials and best construction.

DIRECT STEAM RATING		HOT WATER BOILERS	
375 ft. capacity	$130.00	525 ft. capacity	$105.00
475 ft. capacity	$156.00	750 ft. capacity	$140.00
650 ft. capacity	$204.00	1,050 ft. capacity	$188.00

Heavily constructed cast iron warm air furnaces with galvanized casing, at low prices.
20 in. fire pot, heating capacity 13,000 cu. ft.$100
22 in. fire pot, heating capacity 16,000 cu. ft.$116
24 in. fire pot, heating capacity 23,000 cu. ft.$145

Intense heating double lined hot blast stoves; burn any kind of fuel. Efficient and economical. $30.00 values, special this week, $20.00

Save coal and light to prevent the needy from suffering.

We are easily reached—take any north or south bound car, then transfer at 35th Street to our main entrance.

Your selections will be held for delivery later on if you wish.

FREE This Beautiful Book and a Can of Kyanize

We want you to know what lasting satisfaction there is in beautifying your home with KYANIZE.

All we ask is that you try it—on your floors, your furniture or woodwork.

Kyanize VARNISH FLOOR FINISH

A tough durable varnish, so easy to apply that anyone can be sure of satisfactory results and yet so everlastingly good that leading painters prefer it. For furniture, floors and all woodwork.

Dries in twenty-four hours with a beautiful waterproof lustre that, under the heaviest heel, will not scratch white. Choice of eight fade-proof colors or "clear."

HERE'S OUR FREE OFFER TO YOU

GET THIS { The dealers named below will give you free of charge a full quarter-pint can of KYANIZE FLOOR FINISH (any of the eight colors) and a copy of the beautiful book "The Inviting Home" (illustrated in colors) if you will buy from them a good fifteen-cent brush to apply the KYANIZE.

CHICAGO.
DOWNTOWN
Seehase Hardware Co., 4th Floor, Leiter Bldg., Van Buren and State.

SOUTH SIDE
J. Silverstein, 4720 S. State St.
A. E. Bourgeau, 1441 E. 55th St.
Frank J. O'Brien, 320 E. 63rd St.
Chas. Wintier, 10138 Winston Ave.
L. D. Himes, 4410 Cottage Grove Ave.
J. C. W. Decorating Co., 1538 E. 75th Street.
Mrs. G. Sigal, 316 E. 115th St.
John Eck, 268 W. 26th St.
D. J. Tamming & Son, 10816-18 Michigan Ave.
A. Hermann, 63rd & Langley Ave.
S. Winsberg [Winsberg Fair], 226 W. 63rd St.
F. A. Hanson, 4315 Indiana Ave.
E. M. Oliver, 9248 Cottage Grove Ave.
Jesse R. Fowers, 1411 E. 47th St.
Max Abelson, 2940 Wentworth Ave.
K. Kolomyski, 723 W. 119th St.
Gassner & Altshul, 6823 Wentworth Ave.
Jos. Vallet, 6955 Calumet Ave.
Henry Mollenkopf, 127 W. 111th St.

WEST SIDE
Garfield Tin Shop & Hardware [S. Bernstein], 4024 W. Madison St.
Bauer & Son, 2856 W. 22nd St.
Albert Brandner, 5500 W. Chicago Ave.
Meyer Kaplan, 3256 Ogden Ave.
James Vasmpaur, 1701-1703 W. 18th Street.
Nathan Opper, 228 S. Paulina St.
J. S. Crane, 2642 W. Division St.
Geo. C. Braestigam, 5013 Armitage Ave.
Edward Variety Store, 506-8 S. Kedzie Ave.
Chas. Hamel, 346 S. Cicero Ave.
A. J. Hoffman, 2812 W. Madison St.
The New Paint Store [C. S. Payan], 561 N. Cicero Ave.
Max Rosen, 1802 North Ave.
J. G. Kastner, 4300 W. 26th St.
Jacob Kernis, 711 S. Kedzie Ave.
Carl Julliessen, 206 N. Cicero Ave.
Matthias & Co., 1410-12 W. Van Buren Street.
Mayer Krowitz, 1227 W. Chicago Ave.
James Kaceras, 1500 S. Kedvale Ave.
Henry Kistner, 4228 W. 22nd St.
Sidney C. Hill, 508 S. California Ave.
B. Hirshevich, 1408 S. Ashland Ave.
J. B. Meyer, 3441 W. Chicago Ave.
Martin Kubiak [Succ. to Wm. Strnad], 1725 W. 21st St.
Wm. J. Wolf, 1804 S. Ashland Ave.
S. Wernick, 1223 W. 12th St.
Morris Horwitz, 1013 N. Ashland Ave.
M. Wigderowitz, 1945 W. Chicago Ave.
E. F. Sheldein & Son, 5118 Chicago Ave.
W. E. Turner, 406 N. Laramie St.
John Kosmach, 1804 W. 22nd St.
J. N. Simon & Son, 2901 Normal Ave.

SOUTHWEST SIDE
A. Kratochvil, 1835 W. 51st St.
A. B. Hansen, 2130 S. Halsted St.
Jos. Krakora, 3547 W. 47th St.
Bein J. Grabbe, 5718 S. Kedzie Ave.
Frankel's Fair, 1100 W. 63rd St.
Arnold & Son, 3348 W. 63rd St.
Z. Wasikowski, 4509 S. Ashland Ave.
Geo. Mensch, 5539 S. Halsted St.
Lawn, Hdws. & Paint Store, 4410 W. 63rd St.
E. S. Jakubaitis, 3240 S. Morgan St.
Ernest Zsoldos, 5913 S. Ashland Ave.
F. A. Klappauf, 5029 S. Ashland Ave.
John Lindquist, 1849 W. 50th St.
F. J. Bolewicz, 5238 S. Kedzie Ave.

NORTH SIDE
Edw. J. Dost, 951 Center St.
Chas. A. Kuhles, 1703 Clybourn Ave.
The Universal Store [B. Saron], 1221 N. Clark St.
M. Wolf, 2223 Clybourn Ave.
Kenmore Garage, 5642 Broadway.
Henry Burkhardt, 5526 Broadway.
Dalles Hdwe. Co., 5839 N. Clark St.
Chas. J. Ekstrand, 5219 N. Clark St.
Geo. W. Knorr, 425 W. North Ave.
Lakeview Hardware & Supply Co., 3421 Southport.
M. Mosner & Co., 3048 Lincoln Ave.
C. A. Prescott, 3429 N. Halsted St.
Ravenswood Hardware Co., 4735 N. Robey St.
A. E. Erdes, 4533 Lincoln St.
C. L. Schroeder & Bro., 1017 Belmont Ave.
Jos. F. Schrom, 2006 Roscoe St.
L. G. Soelter, 2418 N. Halsted St.

NORTHWEST SIDE
E. Miller, 2356 Milwaukee Ave.
J. Wronski, 2830 Milwaukee Ave.
B. F. Boyson, 2221 Irving Park Blvd.
Gustav Schreiber, 3716 Montrose Ave.
H. M. Walker, 3157 Montrose Ave.
Charles Madson, 5233 Irving Park Blvd.
Murgatroyd & Sons, 4217 Irving Park Blvd.
Oscar Ornese, 3314 Montrose Ave.
J. J. Thorsen, 6050 Avondale Ave. [Norwood Park].
E. J. Layraway, 4839 N. Kedzie Ave.
Advance Hdwe. Co., 3244 N. Cicero Ave.
Beilmuth Mueller Co., 4413 Montrose Ave.

ILLINOIS.
Geo. H. Weidmer, Aptakisic, Ill.
J. W. Chandler, Avon, Ill.
Otto Landsmeier, Arlington Heights, Ill.
D. Richardson & Sons, Aurora, Ill.
Starry & Hennen, Aurora, Ill.
H. D. A. Grebe, Barrington, Ill.
E. C. Waterman, Bartlett, Ill.
Stoll Hardware Co., Chicago Heights, Ill. [Wm. Rosenfelder, Prop.].
O. Braunbeck, 4349 W. 226 St., Cicero, Ill.
John H. Cowden, Des Plaines, Ill.
F. C. Maberg & Son, Downers Grove, Ill.
Geo. F. Webb, Dundee, Ill.
Wm. Hart, Elgin, Ill.
Evanston Decorating Co., Evanston, Ill.
A. C. Mather, Prairie View.
Pessloe Hardware Co., 7342 Madison St., Forest Park, Ill.
Warner's Pt. & Wall Paper Store, 7349 Madison St., Forest Park, Ill.
John Debus, Franklin Park, Ill.
Henry C. Wetzecka, Glencoe, Ill.
Barkmeier Bros., Harvey, Ill.
Highland Park Decorating Co., Highland Park, Ill.
V. Pearson, Hinsdale, Ill.
Richard Schweimer, Hinsdale, Ill.
Jacob J. Sachs, Homewood, Ill.
C. A. Forberg, Hubbard Woods, Ill.
A. W. Paulson, Hubbard Woods, Ill.
Wm. Bunge, Itasca, Ill.
Barrett Hardware Co., Joliet, Ill.
Fred Engimann & Co., Joliet, Ill.
Fennuto Bros., Joliet, Ill.
S. T. Crett, Lake Forest, Ill.
J. A. Freeberg, La Grange, Ill.
Tousey Bros. Store, Leonard, Ill.
G. T. Lee & Son, Libertyville, Ill.
John L. Spaeth, Lockport, Ill.
Sauer & Haas, Long Grove, Ill.
Samuel Meyer, Niles Center, Ill.
C. A. Shanklin, Norwood Park [Chicago], Ill.
A. H. Behrend, Oak Lawn, Ill.
Palos & Lieder Co., Oak Park, Ill.
J. C. Owens, Plainfield, Ill.
H. L. Beckstrom, Princeton, Ill.
Wm. C. C. Seed, River Grove, Ill.
A. P. Sundelacz, Roselle, Ill.
W. F. Meiser, Shermerville, Ill.
H. Vest, Tinley Park, Ill.
Burke & Wright, Waukegan, Ill.
C. E. Norris & Sons, West Chicago, Ill.
Charles Bros. Wheaton, Ill.
J. R. Grove, Wheaton, Ill.
Wm. Fassbender & Son., Wheeling, Ill.
H. J. Hoffman, Wilmette, Ill.
E. Seyfert, Wilmette, Ill.
J. F. Eckart Co., Winnetka, Ill.

INDIANA
John H. Bartels, Chesterton, Ind.
Earl Bennethum, La Porte, Ind.
Clinton & Son, East Chicago, Ind.
Lower Dorian Decorating Co., Gary, Ind.
Smith-Sankey, Hammond, Ind.
Alwin Wild, Hobart, Ind.
Keesaske Bros., Kouts, Ind.
B. L. Brenner, Valparaiso, Ind.
H. F. Sourvier & Co., Whiting, Ind.
Cash Hardware Store, Michigan City, Ind.
Seehase Hardware Co., Indiana Harbor, Ind.

DIAMOND DYES

Any Woman can Dye now

Each package of "Diamond Dyes" contains directions so simple that any woman can diamond-dye any old, faded garments, draperies, coverings, everything, whether wool, silk, linen, cotton or mixed goods, a new, rich, fadeless color.

Buy "Diamond Dyes"—no other kind—then perfect results are guaranteed even if you have never dyed before. Druggist will show you Diamond Dyes Color Card.

12

Your spare time worth $100 an hour

AT least seven hours of your spare time every week can be made to yield you in actual money $100 an hour.

During the next twelve months you will have 300 hours you can use to promote yourself through business training.

Your price for this time—charged against your future earnings—should be $30,000.

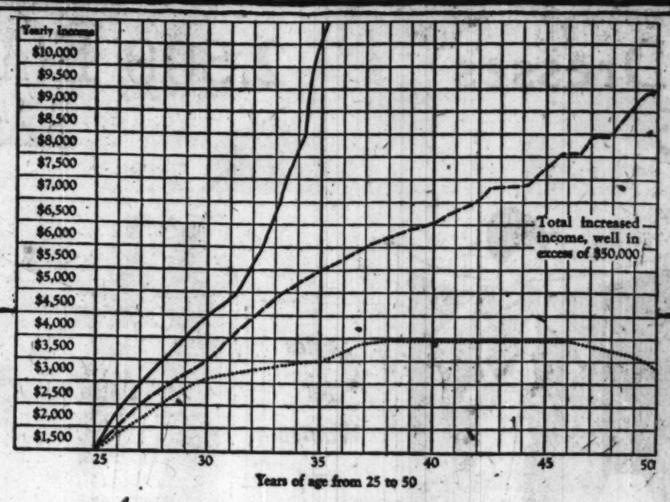

968 La Salle students, using their "seven spare hours a week," reported, during three months' time, salary increases amounting to $573,056, an average increase per man of over 46 per cent.

Figure how much a 46 per cent increase would mean to you—then "let not a week go by until you have begun to turn your hundred-dollar hours into money."

IF someone were to offer you $100 an hour for your spare time you would hardly take him seriously. And yet—at least seven hours of your spare time every week are actually *worth* that much to you, and over a period of years you can *collect* it.

Thousands, literally thousands of ambitious men and women, as a direct result of not more than 300 hours of systematic study in their spare time, have added, during their best working years, more than $50,000 to their individual incomes.

HERE, for example, is Tom Wright, Vice-President of a moderate-sized corporation—salary, $7,500. With him in the same business are Jim Bailey, auditor; Washburn, Manager of Sales; Whittier, in charge of foreign business; Jones, Manager of Traffic; Edwards, Correspondence Supervisor; Harry Chambers, Office Manager—every man of them swinging a job that pays $5,000 a year or better.

Luck never got them these jobs. Pull may have opened the door—but if they hadn't made good, it would have turned them out mighty quick. The secret of their advancement? Summed up absolutely in the two words, *business training*.

The road to real achievement

DURING the past ten years La Salle Extension University has fitted over 230,000 members for positions of greater responsibility. These men and women have obtained this training in the quiet of their own homes. Under the personal guidance of men conspicuous for their success in business, they have gained in their spare time that specialized knowledge and that broad understanding of business principles and procedure which have led them steadily and surely to greater responsibility—and greater pay.

During a period of only three months, 968 members of La Salle Extension University reported definite salary increases amounting to $573,056, *an average increase, per man, of over 46 per cent.*

SATISFACTORY advancement—but not unusual for La Salle students. Under the La Salle "Problem Method," the member learns by working out actual problems lifted bodily from business life—exactly the kind that business leaders are compelled to meet and master every day of their lives. He thus acquires in a few brief months a practical experience he could not otherwise have gained in years of routine work.

Just for comparison, set down on paper your present annual earnings; then consider the possibility of increasing them during the next twelve months by 46 per cent—*or more.*

It may look impossible to you. It looked impossible—when they started—to those La Salle members who won equivalent promotion. Now they are rapidly taking down every barrier to their future.

Neither they nor any man or woman can *afford* to stay in humdrum jobs at mediocre pay when the road to real achievement is so readily within their reach.

Make your spare hours hundred-dollar hours

Every day Opportunity holds out to all men equally the material of success—TIME. Are *you* making the best use of your spare time—worth, by conservative estimate, $100.00 an hour? No man in his right senses makes a bon-fire of one hundred dollar bills. Is it the more reasonable that he should burn up *time*—and thus burn up his fortune and his future?

Let us talk with you frankly regarding your problems of advancement, help you choose the business training best suited to *you*. Our downtown office is convenient—in the Lake View Building (on Michigan, between Monroe and Adams). Take a moment from your lunch hour Monday—telephone Randolph 5528—or call in the evening after work.

HOW one man found, in the well-directed use of his spare time, the key to real success in business is told in a fascinating story, "Ten Years' Promotion in One," that has been the inspiration of thousands of ambitious men and women. Let us send you this book *free* and with it full particulars regarding the course listed below in which you indicate your interest.

The ability to decide and act is the one outstanding characteristic of the successful business man. *Now* is the one best moment for decision. Mark, sign and mail the attached coupon—make a note to call at our downtown office early Monday morning—and resolve *today* not to let another week go by until you have found the way to turn your spare evening hours into *money!*

Call at downtown office, 116 S. Michigan Avenue, or use coupon below

THE LAW-TRAINED MAN

BUSINESS MANAGEMENT

TRAFFIC MANAGEMENT

HIGHER ACCOUNTANCY

LA SALLE EXTENSION UNIVERSITY, Dept. 24 R, CHICAGO: Please send free copy of your booklet, "Ten Years' Promotion in One," with full information on the home-study course checked below.

- ☐ BUSINESS ADMINISTRATION: Training for Official, Managerial, Sales and Executive positions.
- ☐ COMMERCIAL LAW: Reading, Reference and Consultation Service for Business Men.
- ☐ EXPERT BOOKKEEPING: Training for Position of Head Bookkeeper.
- ☐ BUSINESS ENGLISH: Training for Business Correspondents and Copy Writers.
- ☐ HIGHER ACCOUNTANCY: Training for positions as Auditor, Comptroller, Public Accountant, Cost Accountant, etc.
- ☐ BANKING AND FINANCE: Training for executive positions in Banks and Financial Institutions.
- ☐ BUSINESS LETTER-WRITING: Training for positions as Correspondent, Mail Sales Director and executive letter-writing positions.

- ☐ INDUSTRIAL MANAGEMENT EFFICIENCY: Training for Production Managers, Department Heads, and all those desiring training in the 48 factors of efficiency.
- ☐ LAW: Training for Bar LL. B. Degree.
- ☐ EFFECTIVE PUBLIC SPEAKING: Training in the art of forceful, effective speech, for Ministers, Salesmen, Fraternal Leaders, Politicians, Clubmen, etc.
- ☐ TRAFFIC MANAGEMENT—FOREIGN AND DOMESTIC: Training for positions as Railroad and Industrial Traffic Managers, etc.
- ☐ C.P.A. COACHING FOR ADVANCED ACCOUNTANTS: In preparation for State Board and Institute Examinations.
- ☐ COMMERCIAL SPANISH: Training for positions as Foreign Correspondents with Spanish-speaking countries.

Name _____ Present Position _____ Address _____

LASALLE EXTENSION UNIVERSITY

The largest business training institution in the world

DOWNTOWN OFFICE AND RESIDENT CLASSES 116 S. MICHIGAN AVENUE, CHICAGO

TELEPHONE RANDOLPH 5528

Sale Starts Promptly at 8:30 A. M. Plenty of Extra Salespersons in Attendance

The watchword of the day is "Thrift." This sale enables you to practice it in whole-hearted manner—for never in our long experience have we been privileged to offer values superior to those arranged tomorrow.

CHAS·A·STEVENS & BROS.
DAYLIGHT BASEMENT

Sensational special purchases of manufacturers' overstocks place us in a position to offer values of the most extraordinary nature, as you will agree when you come here tomorrow and inspect these brilliant sale assortments.

Tomorrow Brings an Event That Will Long Be Remembered

FIFTH DAYLIGHT BASEMENT ANNIVERSARY SALE

BEGINNING MONDAY, OCTOBER 11, A GIGANTIC ONE WEEK SALE WILL BE HELD IN THE DAYLIGHT BASEMENT WITH ALL PRICES MARKED SUBSTANTIALLY LESS AND IN SOME CASES FAR BELOW REGULAR. THIS IS AN EVENT THAT CHICAGO WOMEN SHOULD NOT OVERLOOK, PRESENTING, AS IT DOES, THE OPPORTUNITY TO SELECT NEW FALL MERCHANDISE AT PRICES ABSOLUTELY THE LOWEST FOR THE HIGH CHARACTER GARMENTS SOLD.

Offering Tremendous Savings on

New Silk and Wool Dresses
$15 $25 $35

$25.00 Satin | $35.00 Duvetyn | $15.00 Serge | $35.00 Satin | $35.00 Tricotine | $15.00 Serge | $25.00 Serge

Not only did we purchase these Dresses at an absurdly low figure, but also priced them so closely that we feel assured you will not again find values their equal. The lot comprises the finest Dresses of the best makers in the country.

Hundreds of New Modes Assembled.

The selections are immense—you are sure to find precisely the kind of style you want.

MATERIALS: CHARMEUSE, TRICOTINE, SERGE, SATIN, MIGNONETTE, GEORGETTE, DUVETYN, TRICOLETTE AND VELOUR CHECK.

STYLES: RUFFLE EFFECTS, STRAIGHT LINE AND TUNIC IDEAS, LONG WAIST, PANELED OVER-SKIRT, ETC.

Particularly worthy of note is the cleverness of trimming and the excellent selection of colors and effective combinations.

Styles for Women and Misses

New Low Prices on

2,500 Fine Fall and Winter Coats
$25 $35 $45 $55

$55.00 Goldtone | $39.50 Frost Glo | $45.00 Suedine | $45.00 Plush | $25.00 Polo | $35.00 Bolivia | $45.00 Polo

An event of supreme interest to every woman of fashion—a sale of distinctive new Coats designed by America's foremost coatmakers and offered before the beginning of the season at unprecedented savings.

Thousands of Coats—Hundreds of Styles—Scores of Materials

MATERIALS: BOLIVIA, MAVELLA, EVORA, VELOUR DE LAINE, SILVERTIP, SUEDINE, BROADCLOTH, KERSEY, SUEDE VELOUR, GOLDTONE, POLO, FROST GLO, PLUSH, BAFFIN SEAL AND MANY OTHERS.

STYLES: WRAPPY, FITTED, SPORT MODELS, BELTED, DOLMANS, LOOSE BACK, BLOUSE BACK AND SEMI-FITTED MODELS.

Fur trimmings—Australian Opossum, Ringtail, Natural Raccoon, Near Seal, Nutria, Sealine, Dyed Opossum, Kit Coney, Marten, etc.

ON SALE—DAYLIGHT BASEMENT

A Special Selling Event!

New Satin Camisoles
$1.95 Each

Attractive as They Can Be!

Very dainty and well made. Trimmings are of lace, ribbon and rosettes. Built-up shoulders and lace medallions. Also tailored models. Very special while they last. $1.95.

Anniversary Sale of Furs

Quality Furs and Fur Coats at Unusual Special Prices for Anniversary Week

These big reductions from our moderate prices were made in order to include every Daylight Basement department in this great money-saving sale.

Special

36 inch Kit Coney Coat, large collar and cuffs, fancy lining, belted; very unusual, at

$65.00

$150.00 Sealine Coat, 36 inch | $65.00 Coney Coat, 36 inch | $215.00 Sealine Coat, Dyed Opossum Trimmed | $235.00 Sealine Coat, Skunk Trimmed

A Small Deposit Will Reserve Any Garment Selected During This Sale

Fur Coats

36 inch Sealine Coats, large collar and cuffs; belted.....	$150
36 inch Sealine Coat, large collar and cuffs.....	$175
36 inch Marmot Coats, large collar and cuffs; belted.....	$175
36 inch Sealine Coats, large collar and cuffs of Dyed Opossum	$215
36 inch Sealine Coats, large collar and cuffs of Natural Skunk	$235
36 inch Sealine Coats, Squirrel collar and cuffs.....	$295
Mole Coatee, trimmed with squirrel	$225
38 inch Jap Mink Coat, large cape collar	$495

Anniversary Sale of

Evon Corsets
$5.00

Worth Double

Beautiful high grade Corsets, youthfully designed along the lines of the new Fall costumes. Their superiority is immediately apparent to women who choose Corsets carefully.

No. 1. Topless model for slender figures; made of pink silk broche, elastic top.

No. 2. Designed for the average figure, low bust, made of pink silk broche.

No. 3. A well boned topless model for medium figures. Made of fine quality pink coutil.

Anniversary Sale of Suits
$35—$45

And Up

A value among values can be said of any one of these specially priced Suits. Materials are:

DUVET DE LAINE, SERGE, TRICOTINE, BROADCLOTH, SILVERTONE, YALAMA, SHADOW CHECK, VELDYNE

Handsome Fur and self-trimmed models.

Stunning New Fall Hats, $5.95

Individual Models

They are of fine Lyons and panne velvet—altogether one of the largest offerings of Women's Hats we have ever held, and one of the best, at $5.95.

Turbans, sailors, pokes and off-the-face effects are among the shapes. The colors are brown, navy, henna, black, copen and sand. Made for tailored and semi-dress wear with trimmings of flowers, feathers, bows and ornaments.

A Manufacturer's Close-Out of

500 New Fall Blouses, $4.95

Tuck-ins and Over-Blouse Styles

Seldom indeed is such a selling event possible. The variety of styles is remarkably wide and the many colors and patterns present a wide scope for choice. Every style is new. The colors are white, flesh, jade, sunset, bisque, henna, brown, navy and black.

Hundreds of other models, showing the very latest Fall variations, priced up to $15.00.

Anniversary Sale of Children's Dresses
$8.50

Children's All-Wool Serge Dresses, neatly trimmed with hand embroidery on pockets and belt; also regulation styles; all specially priced for tomorrow's selling at $8.50.

ON SALE—DAYLIGHT BASEMENT

PART NINE

Chicago Sunday Tribune

THE WORLD'S GREATEST NEWSPAPER

Automobiles 1, 2, 4.
Aviation 5. Art 6, 7.
Churches 10.
Farm and Garden 11.

OCTOBER 10, 1920.

PLAN TO MAKE STATE RESPONSIBLE WHEN HIGHWAYS FAIL

...ire System Is ...bject to Whims of Local Boards

...r Maintenance Plan Gets Endorsement of Leaders

BY J. L. JENKINS.

...ENTY-THREE thousand arte...rial miles in the vital circula...tion system of Illinois are para...lyzed. Hundreds of them func...properly but three months in ... Additional hundreds are ...ld and sluggish the year 'round. ...f them are isolated completely ...the state's transportation heart, ...no one in particular responsible ...ions or available for first aid ...through chronic illness, they ...n to cause a general breakdown ...health of the entire body.

...re, briefly, is the diagnosis of ...e highway trouble, prepared by ...portation experts for presenta...to the legislature this fall. It will ...ded up by figures and arguments ...ng the enormous financial and ...nic losses needlessly sustained by ...e of the state each year because ...unimprovd roads are not prop...maintained and by the demand ...the state take over every mile of ...ate bond issue system and keep ...ads open and passable through ...appointment of regular patrols. ...million dollars will be asked for by ...highway officials in order to ...out the plan which they know ...give Illinois the kind of good roads ...in Wisconsin until the day when ...,000,000 bond issue has complet...mighty network of hard roads.

...date the highway department ...shows 624 miles of brick and con...roads whose maintenance is the ...sibility of the state alone. ...ty-four miles of gravel and macad...am roads have been improved and are under the joint care of the state and counties in which they operate. There are 481 miles of improved dirt roads for which the counties alone are responsible. This mileage, representing the only roads in Illinois that come under the head of direct maintenance responsibility, is exclusive of roads through cities, towns, and villages, where local authorities have entire charge. The state has no authority over city and village streets, even though the improvements on them may have been made under the direction of the state highway department.

"We have approximately 93,800 miles over which the township highway commissioners alone have jurisdiction," declares a statement issued by the department in order to relieve the general impression that highway officials in Springfield are responsible for all Illinois road repairs. "It will be seen that the state is responsible for only a small mileage and this widely scattered. There are small sections in practically every county that require our attention. Although we have sixteen maintenance gangs, giving their entire time to this work, we cannot give constant attention to even these sections."

"Proper road repair and maintenance in Illinois can only come," continues the statement, "when a state patrol system is established and the entire bond issue system of roads taken over for maintenance. The road system will then be divided into sections and a man placed on each section. It will be his duty to give his entire time to the upkeep of this stretch of road. In this way all roads will have the proper attention at all times."

The state's good roads army is gradually mobilizing to present a solid front in the legislative campaign for the new maintenance system. Officials of the state highway department, among them Frank I. Bennett and S. E. Bradt, are champions of the bill asked for the needed appropriation this year. Both referred to the patrol plan and promised early relief for natural roads recently when they attended the formal opening of Roosevelt road in Wheaton. Other northern Illinois highway authorities and boosters who attended the opening were unanimous in their approval of the plan as a necessary step toward keeping the roads open and building practical improvements during the waiting period while hard road building is necessarily delayed.

Buy at Home.

European royalty and millionaires are not in the market for American cars, as a rule, because they buy inclosed custom built limousines of European makes.

GASOLINE ALLEY — MENTAL ARITHMETIC

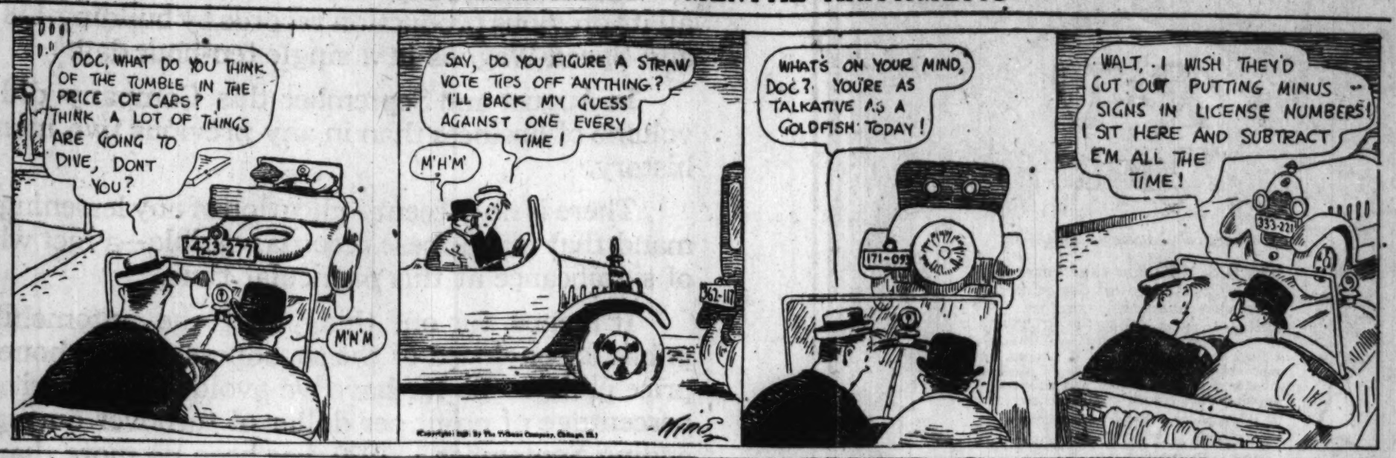

Altitude Record.

Floyd Clymer, a Denver, Colo., motorcyclist, was recently successful in an attempt to climb Long's Peak, the second highest mountain in Colorado, on a motorcycle. He reached a point on the peak never before attained by even horse or burro. Old time mountain guides in the district laughed the idea to scorn, saying that if Clymer reached a point two miles above the end of the wagon road he would accomplish a feat of which they doubted the possibility. The distance to the summit is seven miles, which is six miles farther than automobile or horse and wagon has ever been and one and one-half miles further than horse or burro. It took Clymer 2 hours and 10 minutes to reach the timber line and another hour and fifteen minutes to get to his final destination. Rocks and fallen trees presented obstacles to be overcome on the early stages of the climb and deep snow was encountered toward the end.

Practical Plans in Truck Owners' Chicago Program

THE thirteenth conference of the National Truck Owners' association will open Oct. 21 in the Morrison hotel, running through three sessions, to close Oct. 22.

Following the plan which proved so successful in New York last year, the association has announced that no set program of addresses will mark the conference. Instead practical truck operators will be called on to lead the discussion of vital problems in their particular fields.

The discussions will include:

Thursday evening meeting, Oct. 21, 8 o'clock: "Actual Truck Costs," figures on hundreds of trucks, under different conditions.

"Actual Horse Costs," on large and small units.

"Actual Freight Costs," comparisons with motor trucks in actual practice.

Discussion of changes in national standard truck cost system for 1921.

Friday afternoon meeting, Oct. 22, 2 o'clock: "Inspection and Lowering Maintenance Costs," bonus plans for drivers and loaders; driver training methods.

Friday evening meeting, 8 o'clock: "Routing Trucks to Save Mileage," "Scheduling Trucks to Save Time," "Loading and Unloading to Save Money."

All-American.

Automobile workers are 99 per cent American citizens in the Liberty Motor Car company at Detroit.

Come to this Branch of the Bearings Service Company for genuine, new Timken, Hyatt, and New Departure Bearings. Our service is authorized by the manufacturers of these bearings.

Chicago Branch:
2715-17 South Michigan Av.
Phone: Victory 8500

BEARINGS SERVICE COMPANY

BEARINGS SERVICE COMPANY
General Offices Detroit, Michigan

THE NASH SIX

The Price of the Nash Six is $1695 with Cord Tires f. o. b. Kenosha

We emphasize the price, $1695, because it is very low.

We have created in this car an actual and exceptional value which we know justifies this statement:

The Nash Six is a better value than any other car selling near it in price and equal to many costing hundreds of dollars more.

Determine this for yourself.

Compare the Nash Six with other cars; compare the power of its perfected valve-in-head motor, its roominess and comfort, and the really exceptional beauty of its design and finish.

And then compare its cost.

THE NASH MOTORS COMPANY, Kenosha, Wisconsin

NASH PRICES

5-passenger touring car $1695 with cord tires
2-passenger roadster . 1695 with cord tires
4-passenger sport model 1850 with cord tires
7-passenger touring car 1875 with cord tires
4-passenger coupe . . 2650 with cord tires
7-passenger sedan . . 2895 with cord tires
Prices f. o. b. Kenosha

WESTERN MOTOR CAR COMPANY
H. T. Hollingshead, President
2431 Michigan Ave. Phone Calumet 100
Branch 6000 Sheridan Road

NASH SALES COMPANY
(Chicago Branch)
2433 Michigan Ave. Phone Calumet 100

NASH MOTORS

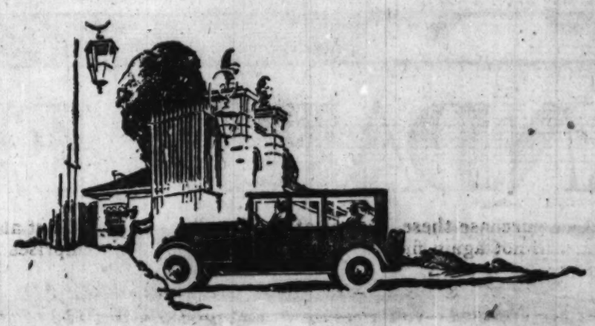

A Year's Record as Proof

Now, behind the National Sextet, is a year of service.

In the past twelve months, the Sextet has met every test, surpassed every expectation, and proved itself the finest car that National has built in twenty years of pioneering, development and achievement.

And what is the Sextet's record for a year in the hands of owners?

Mileages of from 7,000 to 10,000 miles without a single mechanical adjustment.

A truly marvelous ability to travel great distances at sustained high speeds without fatigue to driver or passengers.

Gasoline averages of 12 miles to the gallon in city driving, and on the open road considerably more.

Today, the National Sextet is a new car as far as distinctive design and advanced mechanical construction are concerned.

But it is also a car tried and not found wanting in any and all of the essential requirements a car must have to merit the rating of fine.

Touring Car, $3,960 Phaeton, $3,960 Roadster, $3,960
Coupe, $5,160 Sedan, $5,210 F. O. B. Chicago
Prices Guaranteed Against Reduction To July 1, 1921

NATIONAL MOTOR SALES COMPANY OF CHICAGO
2515 MICHIGAN AVENUE TELEPHONE VICTORY 8071

Lake County Auto Supply & Sales Co., Hammond, Ind.
G. M. McDonald, North Shore Hotel Bldg., Evanston, Ill.
Automotive Corporation, Rockford, Ill.

National
20th SUCCESSFUL YEAR

MOTORDOM

WHEN WOMEN DRIVE

BY MADGE SHEPARD.

THE voice of Miss Motorist is heard all down the row these days, and her influence is growing steadily in power wherever motor builders gather. Observe the endless line of smart cars on any Chicago boulevard this fall. Check over the number of women drivers and you will discover the principal reason for hundreds of refinements, the striking improvement in design, and the infinite care in detail that has been the heritage of the automobile in several seasons past. Mere man likes a powerful engine in a car that will "stand on." Artistic lines are incidental in his estimation. It is the party of the feminine part whose approval the harried designer strives for these days. Miss Shephard's reports of developments in the world of women motorists should prove interesting to the "better half" of the automobile army.

YEARS ago, when the auto first appeared, the well dressed woman who motored wore a long linen duster to protect her dress or suit. If she were fastidious, she had a motoring hat, which usually resembled a Turkish headgear, inasmuch as a brightly colored veil frequently was draped around the crown, crossing in the back and tying under the chin, leaving long streamers to fly out and announce the coming of the much coveted car.

Now all is different. To view the passing cars on Michigan avenue is to witness a fashion show. Seldom does one see a duster. In its place are the most exquisite of wraps. The motoring hat of the past has given place to the most becoming hat one can imagine, the style varying with the destination of the wearer. In the morning one sees smart street and sport hats, which are replaced in the afternoon and evening by the more elaborate models.

What has caused all this change in woman's idea of a suitable motoring costume? None other than the change in the style of the motor. Why wear a duster when your car is inclosed and as comfortable and clean as your own parlor? Besides, no woman wants to cover up that new gown which she knows is becoming and shows to best advantage against the blue velour upholstering of her car?

Women have always been judged vain, but it is this so-called fault which has revolutionized the makers of bodies for cars, and forced the manufacturers to consider the artistic as well as the mechanical side of the modern motor car.

Option is now given by some of the most popular automobile makers in regard to color, fixtures, and upholstering. Even the style of the body may be changed to suit individual taste if so desired, the only requisite being a sufficiently elastic purse.

When Mrs. Jack Slotkin ordered her special car, she not only placed an order for every known convenience for herself, but also planned that "Dickey," her pet canary, should travel in the latest and most up to date manner.

Colors must harmonize this season, if one is to be in style, therefore "Dickey's" most beautiful tail feather was sent to the paint shop, where experts decided on an effective color scheme. As the fall wardrobe in question was a canary yellow, a beautiful yellow was selected as being very suitable.

Attention was now turned to a perch for Master Canary. After much discussion, a golden cage was selected and placed on the hood of the car.

Now when Mrs. Slotkin rides through the loop, "Dickey" may be seen riding in state, voicing his opinion of the passerby in song or trying to vie with the traffic police as he shrilly orders the crowd to move.

The car was built by the Velie company.

Anita Stewart owns one of the finest of special cars. This is a built-to-order cabriolet and is a perfect example of harmony in line and color. The interior fittings, such as the vanity case, smoking requisites, window levers, door pulls, and watch are all of the finest quality sterling silver. In the ceiling are two dome lights of special glass, with silver mounting, worked in a unique design. The upholstering is of a superior quality broadcloth to match the special paint selected by Miss Stewart. The sterling silver radiator and special head lamps were also made by the Locomobile company to express the individuality of Miss Stewart's car.

R&V Knight

America's Exclusive Knight-Six

The R & V Knight closed cars will be found equal to all demands for all season automobile comfort.

Equipped with America's only Knight-six motor, a power plant that insures uninterrupted service, the R & V Knight, in mechanical efficiency, beauty of design, sturdiness of construction and richness of appointments, is a car of distinction.

Write, phone or call for demonstration

ROOT & VAN DERVOORT ENGINEERING CO.

2247 So. Michigan Ave. · Phone Calumet 5827

Factory: East Moline, Ill.

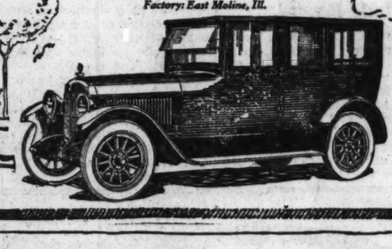

STANDARD EIGHT

A POWERFUL CAR

In a man, knowledge is power. In a motor car, power is knowledge.

The knowledge that you have plenty of power is like the knowledge that you have plenty of health, plenty of time, plenty of courage, plenty of *anything*.

The power of the Standard Eight is all the power you want plus a little more than you may possibly ever use.

In addition to all the other satisfying features of the Standard Eight, there is an extra satisfaction in the plenteousness of its power.

Vestibule Sedan, $5000 *Sedan, $4800* *Sedanette, $4500* *Coupé, $4500*
Touring Car, $3400 *Roadster, $3400* *Chassis, $3150*
Above prices f. o. b. Butler, Pa.

STANDARD STEEL AUTOMOBILE COMPANY OF ILLINOIS

Michigan Avenue at Twenty-eighth Street

Phone Victory 3820

STANDARD STEEL CAR CO. PITTSBURGH PA. STANDARD

REO

Reo Breaks Production Record

On Thursday, September 30, 1920, this Company broke all its previous production records by building 178 REO cars and Speed-Wagons in a single ten-hour day.

In August and September this Company did a larger volume of business than in any previous two months in its history.

There is no present indication of any lessening of the demand that made these records possible—a fact which is full of significance at this particular time.

It means, for one thing, that the automobile-buying public is convinced of the soundness and the honesty of our price policy. So far have we avoided profiteering that our percentage of profit per dollar of turnover during the year ending September 1, 1920, has been no more than one-half as great as in the year which ended September 1, 1916—our biggest pre-war year.

We shall not betray the confidence that the public has so convincingly shown in us. We shall reduce our prices just as soon and as often as a recession of costs makes such reductions possible.

Today, more than ever before, the prospective automobile purchaser should consider carefully the financial stability and probable permanency of the Company whose product he buys. We invite the most careful investigation of the record of this Company.

Moreover—to purchasers of REO cars or Speed-Wagons after this date, we give this assurance: that in the event of a reduction in our prices effective between now and April 1, 1921, we shall cheerfully refund the amount of such reduction.

Reo Motor Car Company of Chicago, Inc.

1218 S. Michigan Ave. Telephone Calumet 6050

Direct Factory Branch of
REO MOTOR CAR COMPANY, Lansing, Michigan

GARFORD

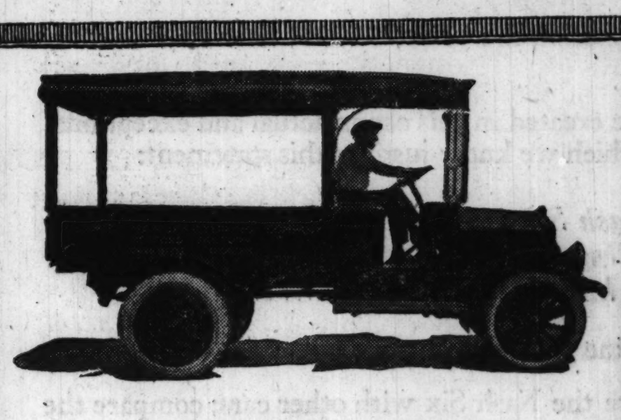

THE Reliance Manufacturing Company recognize the value of swift, sure deliveries. They place their "reliance" in Garford serviceability. The truck that gives *Low Cost Ton-Mile* solves their transportation problem.

Garford Motor Truck Company, Inc.

GRANT C. NICOL, Manager

132 E. 23rd Street Phone, Calumet 5060

CHICAGO

TRUCKS

GASOLINE

MOTORISTS are already whispering this rumor fearfully, and prospecting for the results. Some may have to sacrifice their cars—others may be compelled to cut the use of their automobiles one-half.

And what do HARLEY-DAVIDSON motorcycle riders think about the possible price increase of "gas"?

Harley-Davidson Economy

Let gasoline reach 75 cents—let oil double in price, and it will cost less than 2 cents a mile to operate a Harley-Davidson motorcycle, while the motor car will be eating 5 to 8 cent holes in its owner's purse for every mile it carries him.

One gallon of gasoline propels the Harley-Davidson Motorcycle 45 to 60 miles—one gallon of oil lasts 800 to 1,000 miles. These are not economy records, but consumption figures of the motorcycle ridden by an average owner.

Consider Economy when you buy. Come in and see the new Harley-Davidson models. They can be bought on the easy payment plan.

C. H. LANG, Distributor
1704 South Michigan Avenue
Chicago, Ill. Phone Calumet 39[illegible]

CALL OR SEND FOR ADVANCE LITERATURE—USE THIS COUPON.
Please send me your catalog T, cash or easy payments.
Name .....
Address .....

You Find All the News and All the Desirable Advertising in The Chicago Tribune

Now then—about these belts

The workman on the job out in the shop, along with his superintendent, are the men who know at first hand the exact performance of plant equipment.

The Purchasing Agent who relies upon their recommendations will be right—right because practical experience and actual results dictate their choice.

The expert machinist has one all-absorbing objective in his work—the number of pieces turned out every day. His wages are measured by the total of these pieces each week; so he watches his machine.

He knows its every sound and "feel" but above all, he watches the belt that delivers the power which drives his machine; for the belt is the vital element.

Imperial Inner-Locked Ibeco Belts are the unvaried choice of every workman and superintendent who know them. They are built upon principles which are the result of years of study and experience.

They are so constructed that the commonly accepted and unusual shortcomings of competing types have been definitely eliminated.

Every machinist served by Imperial Inner-Locked Ibeco Belts has found his production substantially increased over previous experience with other makes.

He knows that stretching, slipping and breaking have ceased—that he is insured a steady flow of power at greater speed and with many additional months of life per belt.

In this trying period of production problems, industry is beset with many difficulties. That which offers a quick and positive solution to efficient plant operation is a welcome ally.

In many factories throughout the manufacturing world, the problems of transmission and conveyance have been settled for all times. It is in these that mechanics, superintendents and Purchasing Agents alike are unanimous in their emphatic opinion that Imperial Inner-Locked Ibeco Belts are indispensable.

Imperial Belting Company—Chicago

New York City–Philadelphia–Pittsburg–Detroit–Salt Lake City–Minneapolis–St Paul

SAHARA
REXALL
SANITAL
KARLITE
IBECO DRIVE BELTS
REXALL PACKAGE CONVEYOR

MOTORDOM

GOSSIP OF THE AUTO TRADE

THE bombardment of curtailed credits, price reductions, and unnatural market conditions weathered by the automotive industry in the last few months have failed to affect Nash Motors production, according to a late company announcement. Five thousand men make up the factory force, C. B. Voorhis, vice president, declares. Daily shipments to distributors throughout the country as well as the volume of retail sales, he adds, have not been affected by the present market conditions.

Tommy Milton's sixteen cylinder Duesenberg, recognized as the fastest car in motordom, is a feature of the autumn exposition in the Marshall Field & Co. store for men.

Stevens-Duryea distributors of the country have announced the arrival of the first of their new series cars following last year's reorganization of the company.

McShane-Hill, distributors for the Liberty motor car, 2458 Michigan avenue, announce the appointment of J. J. Lake, a veteran of sixteen years' service on the row, as sales manager.

C. E. Stebbins, Maxwell Sales company chief, is in receipt of a letter from an old friend in Virginia who declares that he has solved the housing problem. His solution lies in a comfortable housekeeping apartment built on a Maxwell truck, in which his family has found it both possible and agreeable to beat old High Cost during the summer months.

Tribune Tours

XIX.—All Weather Route to Rockford

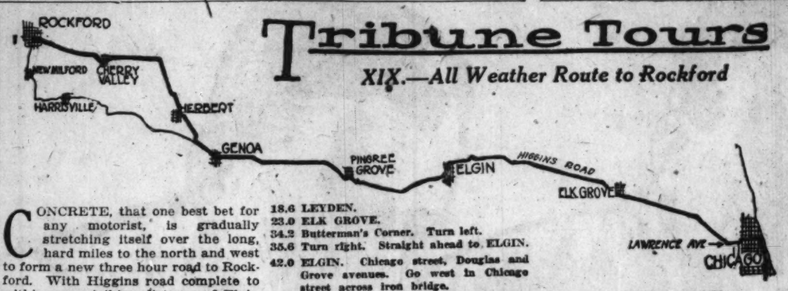

CONCRETE, that one best bet for any motorist, is gradually stretching itself over the long, hard miles to the north and west to form a new three hour road to Rockford. With Higgins road complete to within easy striking distance of Elgin and the hard road contract between Cherry Valley and the Rock river metropolis promised for completion this fall, the new, all weather route is already available.

The recommended route this fall follows Sheridan road north to Lawrence avenue and then branches west to connect with Higgins road as it enters Milwaukee avenue. Good gravel leads from Elgin west to Cherry Valley to strike the concrete stretch into Rockford. At present three or four miles of bad going is found on the uncompleted hard road stretch. A dry weather, dirt road option between Elgin and Rockford is shown by the light line on the accompanying map.

0.0 Jackson and Michigan boulevards north in Michigan over new boulevard link.
2.2 Fork. Turn left following Sheridan road through Lincoln park.
3.7 Fork. Turn left.
3.8 Straight ahead. [Diversey boulevard, left.]
5.8 Turn right on Sheridan road.
5.9 Straight head.
6.9 Lawrence avenue. Turn left to
12.2 Milwaukee avenue. Turn right.
12.4 Higgins avenue. Turn left. Follow concrete through
18.6 LEYDEN.
23.0 ELK GROVE.
24.2 Butterman's Corner. Turn left.
35.6 Turn right. Straight ahead to ELGIN.
42.0 ELGIN. Chicago street, Douglas and Grove avenues. Go west in Chicago street across iron bridge.
43.1 4 corners just beyond railroad. Turn right at factory; just beyond turn left into Highland avenue.
43.7 Larkin avenue. Turn left with trolley. Straight ahead through 4 corners. Now on Elgin race course.
47.5 Fork. Keep ahead.
50.4 Left hand road. Turn left.
51.3 Fork. Keep to right. Through 4 corners [53.5].
53.8 Fork. Keep left. Straight ahead through [56.1].
60.7 End of road. Turn left.
60.8 3 corners. Turn square right. Cross trolley into
65.7 GENOA. Drug store on right. Straight through. Cross railroad. Avoid left hand roads at 66.8 and 68.
68.6 Fork. Turn right. Cross two railroads. Straight ahead.
77.8 Irregular 4 corners. School ahead; turn left. Avoid right hand road. Through 4 corners [78.9]. Cross trolley. Avoid left hand road [84.3].
84.4 Diagonal 4 corners. Turn left onto Cherry street.
84.5 CHERRY VALLEY. Cherry and State streets. Turn right onto State street. Cross long iron bridge. Through 4 corners [88.8] and turn left with road just beyond into Charles street.
89.9 Turn right to East State street. Straight through to State and Main streets.
92.3 ROCKFORD.

OPTION TO ELGIN.

0.0 State and Main streets. Go east in State street. Cross iron bridge.
0.5 Kishwaukee street. 0.6 Fork. Straight ahead through Camp Grant.
4.8 Straight ahead. Status to right.
5.0 Straight ahead—pass warehouses.
5.8 Turn to left. Main road.
6.0 Turn left across railroad.
6.7 Turn right on concrete road.
8.1 Turn left. Road straight ahead leads to Marengo.
8.8 Turn right.
13.4 Turn left. Go to end of road.
20.1 Turn right to first road to left.
21.1 Straight through over bridge to cemetery at [24]. Keep to left hand road.
25.0 Turn right.
27.3 Turn left. 27.6 Turn left to Kingston. Straight through.
29.3 Cross railroad.
31.3 Turn left.
31.6 Turn left under bridge. Turn right into
32.3 GENOA.
37.1 Turn left.
37.3 Turn right.
44.1 Right away from railroad tracks.
44.5 Through 4 corners.
47.6 Race track. Follow race track to
49.7 ELGIN. Take Higgins road to
93.5 Chicago.

THE WORLD'S WORST ROAD

You've been over it. Unburden yourself by addressing "World's Worst Road," The Sunday Tribune, Chicago. Give the exact location of the stretch you struck. The Tribune will pay $1 for each letter published.

Dixie Echoes.

Recently I made the trip from Chicago to Nashville via Evansville and Hopkinsville. As far as Henderson it was easy sailing, but between that city and Madisonville a narrow, rutty clay road, with deep gullies on the sides, was encountered that made driving not only trying but dangerous as well. I hate to think what it would have been in wet weather.

If by constant attention I succeeded in keeping the wheels on the ridges of the road we did very well, but at times this was impossible, and when meeting another vehicle there was a dread of slipping off the edge of the narrow way down the embankment. For miles the "scenery" consisted of high clay banks on either side.

In this stretch of road, as also between Madisonville and Crofton, the ruts and holes were so deep and the road so rough that there was a constant fear of the transmission or rear axle housing being scraped and injured by the ridges in the road and by the jagged rocks protruding. At times one wheel would be in a deep hole, another going over a ledge of rock, while directly under the car a huge bowlder would come dangerously near exceeding the axle clearance. Despite careful driving the tread was torn off one of the tires.

W. D. R.

CHALMERS

Discriminating Buyers Appreciate Such Values

We are stating the plain, simple truth when we say that owners and repair men agree that the Chalmers is one outstanding car which does not develop, in thousands of miles of travel, a single "bug" of even a minor character.

Its flawless record in this respect, and its beautiful riding qualities as well, make these new factory prices of intense interest to thoughtful motorists:

7-pass. Touring Car	Now	$1945
5-pass. Touring Car	Now	1795
Roadster	Now	1795
Sport Car	Now	1995
4-pass. Coupe	Now	2595
Sedan	Now	2745

Prices F. O. B. factory, war tax to be added.

Maxwell Sales Co.

25th and Michigan Ave.

Telephone Calumet 5820

GOOD WILL TRIUMPHANT UNDER TEST

As this message is being written, Dodge Brothers' daily, weekly and monthly production is at the highest point in its history.

The most casual sort of inquiry will satisfy you that this production is being absorbed as it is delivered.

Within sight and sound as we write, a great addition to Dodge Brothers' immense works is being rushed to completion.

The interesting thing about this situation is, that it is not likely that a half a hundred people have ever bought Dodge Brothers Motor Car just because they wanted a motor car.

Of the more than half a million who have bought it—the overwhelming majority did so because of the name it bore.

It has always been treated, by the American people in particular, as an exception—always set apart, and singled out, and never judged by ordinary standards.

It has always been thought of, and is still thought of, first, and foremost, and all the time, only in terms of its goodness, and the results it gives.

All of this is wonderful, in one way, and quite natural and logical in another.

It all dates back to the day when John and Horace Dodge conceived and designed and finally built the car — after warning each other, and their associates, not even to think of it in any other terms than the best obtainable value.

They began with a few almost absurdly simple principles, bluntly expressed and rigidly executed, about decency and honor and integrity—such as most of us wrote in our copy books at school.

They reduced these old copy book maxims to a splendid and scientific system, pouring more, and more, and still more value into the car, and then marshalling all the resources of modern massed manufacture to get their product into the hands of the people at an honorable and an honest cost.

These policies and principles have never been changed, and never will be changed, by so much as a hair's breadth; and they have come to be recognized and accepted as Dodge Brothers principles wherever motor cars are driven.

It has all happened as John and Horace Dodge planned it—quite simply, naturally, and automatically, all over America, and all over the world.

People *do* discriminate, as Dodge Brothers contended they would; people *will* find out when a motor car is well built and gives good service and great good value.

Dodge Brothers' market today is where they planned to locate and establish it—in the mind and the heart of every man and woman who admires good work, well done.

It will last, and it will keep on growing, as it has kept on growing for five years (faster than Dodge Brothers' works could keep pace with it), as long as the number of those who believe that a manufacturer should build to serve and not merely to sell, continues to increase.

All is well with Dodge Brothers today, because John and Horace Dodge builded well in the beginning, and because their business will continue to build well until the end.

DASHIELL MOTOR CO.

2412 Michigan Avenue Calumet 7300

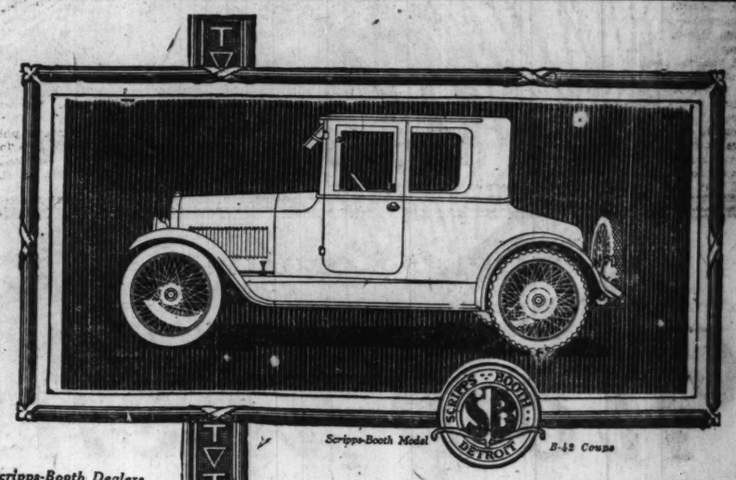

Scripps-Booth Model B-42 Coupe

Preferred by Professional Men

Invariably the choice of every doctor, lawyer or business man who sees it

PROFESSIONAL men demand a Car that is economical, reliable, agile, speedy, and always ready for emergencies. Such is this Scripps-Booth Roadster, with the characteristic dignity of cars much higher in price.

Special demonstration this week to professional men—without charge or obligation.

Scripps-Booth Dealers

C. H. Briggs, Evanston, Ill.
Burket Auto Sales, 2632 Washington Blvd.
Carroll Motor Sales Co., 5056 Broadway.
Fox Bros.' Garage, Watseka, Ill.
Hammond Auto Sales Co., Hammond, Ind.
Hurlburt Motor Car Co., 2836 W. North Ave.
Motor Service Station, Kankakee, Ill.
Norem & LeDoyt, Sandwich, Ill.
Norem & Wildeman, Ottawa, Ill.
A. L. Wergny, Oak Park, Ill.
Valparaiso Motor Sales Co., Valparaiso, Ind.
Wehling Bros. & Heins, Naperville, Ill.
Gary Garage & Sales Co., Gary, Ind.
Edward Glay, Morris, Ill.
Joliet Reo Sales Co., Joliet, Ill.
Forest City Motor Co., Rockford, Ill.

T 117

TRIANGLE MOTORS INC.
2229 MICHIGAN AVENUE

DIRECT FROM THE FACTORY TO YOU FOR $13.50

This genuine waterproof raincoat, combining all qualities of the highest-grade garment, the final achievements in style, durability, ventilation, design and material, DIRECT TO YOU BY PREPAID INSURED PARCEL POST.

With the signing of the armistice and termination of our Government contracts, we found ourselves stocked with a large supply of material and having lost our civilian patronage, we decided to sell

PEERLESS RAINCOATS

direct from factory to you. Here's your chance to get a bargain for yourself or an ideal Christmas gift for relatives or friends. Man's belted model shown is double-breasted, inverted pleat down back, buckled wrist fastenings, outside patch pockets, convertible collar and built so that NO WET CAN GET THRU.

We still have a limited supply of last issue regulation ARMY RAINCOATS which we are closing out at $8.50. Also Woman's Model, $12; Boys' and Girls' Model, $7. Also belted leatherette coats for men and women, $24. When ordering state chest measurement.

SATISFACTION GUARANTEED OR MONEY BACK

Order NOW direct from

THE PEERLESS COMPANY

80 Branford Place, Dept. 101. Newark, N. J.

$13.50 NOW!

U. S. ARMY MUNSON LAST

Sizes ... Best grade shoe made. Try a pair at our risk. Quick Shipments. Catalog Free

$3.98

Mail Coupon Today

FEDERAL MAIL ORDER CO. Dept. P. O. Box 1704, Boston (21), Mass.
Send Army Shoes postpaid. I risk nothing.
Size..... Name.....
Address.....

Advertise in The Tribune.

AVIATION

Report of American Aviation Mission Ignored by Congress

Army Air Service Making Great Effort to Top the World

MORROW KRUM, aviation editor of The Tribune, has just completed a survey of the United States army air service, visiting the fields, the experimental stations, and supply depots. Four articles dealing with the present condition of this branch of our land forces have been prepared. The report has been divided into the following sections: 1. Administration. 2. Supply and equipment. 3. Research. 4. Operations. The first appears today and the others will follow on successive Sundays.

ADMINISTRATION

BY MORROW KRUM.

SHORTLY before the close of the war the aviation division of the army was separated from the signal corps and set up as an additional branch of the land forces. It was named the United States army air service, and immediately upon its organization American aviation commenced a slow flight towards world supremacy.

The black smirch of the "$640,000,000 failure" was to be lived down, planes were to be put in Europe over there, errors in research work were to be corrected and America had to develop an air service. It was a big task.

Then upon recommendations from the French government the Democratic administration in Washington caused an American aviation mission to be formed. The mission, composed of aeronautical experts, was sent abroad to study the aerial activities of the allied countries.

Nearly every aviation factory in Europe was visited by the seven members of the mission. The administration of the allied air service was surveyed. Newer types of ships, motors, machine guns, propellers, air foils—in fact, everything that went into an airplane was studied. Close attention was given to the administration of sky fighting units.

Returning to the United States late last summer, the mission made its report and recommendations to congress.

The recommendations in brief were:

1. The concentration of the air activities of the United States, military, naval, and military, within the direction of a single governmental agency, created for the purpose of co-equal in importance and representation with the departments of war, navy, and of commerce.

2. That the agency thus created be charged with full responsibility for placing and maintaining our country in the front rank among nations in the development and application of aircraft for the national security, and in the advancement of the civil aerial transportation and communication arts.

3. That this organization be formed in general as follows:

1st. A civilian secretary for air.

2d. An assistant secretary, a civilian, responsible to the secretary for air, for the management and operation of the department.

3d. Five or more divisional heads acting as chief of the subdepartments of (a) civil aeronautics, (b) military aeronautics, (c) naval aeronautics, (d) supply and research, (e) finance, etc.

Special attention was called to the complexity and newness of the whole development of the aviation art and it was urged that the broadest possible treatment be given the subject during the formative period.

The report was complete in every detail and looked upon by well informed aviation men as the only solution of the air problem; should the plan be followed out America would soon be flying on the ceiling of world aviation.

However more than eight months after the report was made congress adjourned without taking any definite action. The army air service continued its research work, its flying, and its efforts to liquidate the over supply of equipment caused by the errors and mistakes of the first few months of the war.

The following articles will deal with the present condition of the American army air service.

In France.

The French chamber of deputies has appropriated almost 300,000,000 francs for military and commercial aircraft development. Reports just released from the French chamber of deputies state: France possessed 120 airplanes of fourteen different makes in 1914. There were in France at the time of the armistice (owned by the French government) 11,836 airplanes and 1,264 hydro-airplanes. There are at present 30,000 motors in France. The French government produced 56,000 airplanes and 3,000 hydro-airplanes during the war.

Night Pictures.

British reports state that it was often suspected that the Germans had perfected a method of taking photographs at night; that the report has been confirmed, the process having been evolved in the summer of 1918.

SADI LECOINTE AND HIS SHIP

Above you see the tiny Nieuport racer which Sadi Lecointe, the French entrant in the Gordon Bennett international airplane trophy contest, piloted to victory. The ship has a wingspread of eighteen feet and is motored by a 300 h. p. Hispano Suiza engine. The victorious Frenchman is seen below.

Air Insurance.

Lloyds, London, has established an aviation insurance department. Expert airmen, contractors, and engineers are attached to the staff. An aircraft registry has been organized and published under the title "Lloyd's Aviation Record," which is to aviation what Lloyd's Shipping Register is to the mercantile marine.

Betty Jean's Pa Flies to Attend Her Christening

WHEN little Elizabeth Jean grows up she can say "my father was the first man to go to a christening in an areoplane."

There have been a lot of "first men" since the advent of the airship, but it has remained for J. Loy Maloney, a TRIBUNE reporter, to use a plane for the purpose named above.

Late last Saturday night Maloney, who was a lieutenant in the air service and a member of the famous Rickenbacker "Hat in the Ring" squadron, which caused the Germans so much annoyance, received a belated letter from his wife in Rockford, Ill. It demanded he come to Rockford for the christening of little Elizabeth Jean, 3 months old, which event would take place Sunday morning.

The only way Maloney could get to Rockford in time was by automobile or aeroplane, so he got in touch with Lieut. Robert W. Donaldson, a brother flyer in the Rickenbacker squadron. Donaldson agreed to take him and they left the checker field at Maywood in a "Canuck." They made the trip in an hour and Papa Maloney was in plenty of time to hold Elizabeth Jean while she was baptized.

It might be appropriate here to say that Maloney, whose nationality is apparent, married an English girl in Winchester, England, on the 17th of March, 1918.

To a man with means

WHO wishes to get his ideas before the public, here is an excellent opportunity to acquire a monthly magazine of high standing and national circulation.

It is favorably known to advertising agencies and carries about a quarter of a million of advertising; circulation something under a half-million.

It has not been pushed for some time, but will respond to aggressive methods intelligently applied. This publication has a fine record and can be bought for $250,000. All the correspondence to be treated confidentially. Address "Publisher," Room 303J, 1 West 34th Street, New York City.

Salient Comfort

Comfort is Salient in the Stephens Sedan. Its roominess and perfect appointments are "strikingly manifest" and its luxurious appearance "catches the attention at once."

The windows are quickly and easily raised or lowered, giving you all the freedom and ventilation of an open car or the warmth, privacy and comfort of an enclosed car. An ideal motor car for the Fall and Winter months, permitting you to ride in the coldest and most inclement weather as comfortably as when seated before the fireplace at home or club.

Mechanically, the Stephens Salient Six Sedan is identical to the Stephens open models, being powered with the Salient Six Engine that is theoretically rated at 25.3 horsepower but actually develops 57.

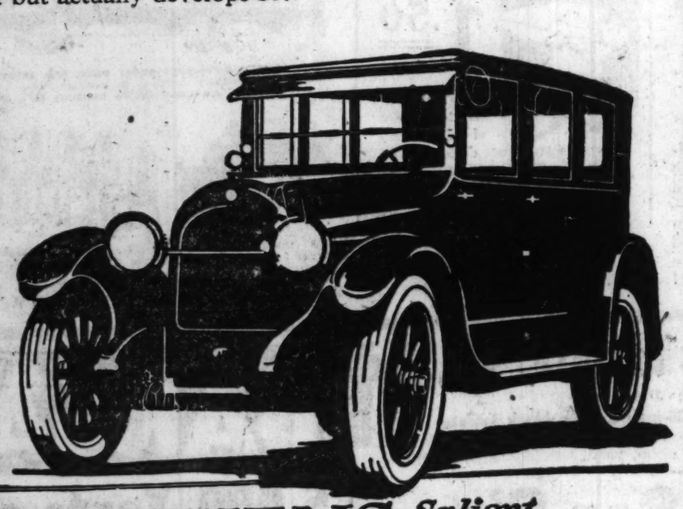

STEPHENS *Salient Six*

TRIANGLE MOTORS, Inc.

Chicago—2229 S. Michigan Ave. Milwaukee—226 Arcade Bldg.

Stephens Dealers

[illegible] Coal Motor Co., 1019 Davis St., [illegible], Ill.
C. O. Lobe Garage, Macon, Ill.
[illegible] L. Weis, Reddick, Ill.
[illegible]ney-Kettlewell, 4818 Washington Blvd.
[illegible]mond Auto Sales, 48 State St., Hammond, Ind.
[illegible]dwell Garage Company, Downers Grove, Ill.
[illegible]kee Ave. Motor Sales, 2949 Milwaukee Ave.
Walter Brothers, Merrillville, Ind.
Verplank & Swigart, 761 Washington St., Gary, Ind.
Triple "S" Motor Co., 189 W. Main St., Danville, Ill.
C. E. Kruse Auto Works, 69 E. University, Champaign, Ill.
La Porte Auto Sales Co., La Porte, Ind.
North Shore Motor Sales Co.,
Valley Garage, Yorkville, Ill.
1153 Lawrence Ave., Chicago, Ill.
South Side Auto Sales, 1113 E. 63d St.
Myer Bros., Pontoon, Ill.
Hurlburt Motor Car Co., 2326 North Ave.
Hurlburt Motor Car Co., 4530 N. Kedzie.
Dixie Highway Garage, Watseka, Ill.
Minonk Garage Co., Minonk, Ill.
C. S. Backus, Hampshire, Ill.
E. C. Martens, Bloomington, Ill.
Moline Tractor & Auto Co., Charleston, Ill.
Valparaiso Auto Sales Co., Valparaiso, Ind.

STEPHENS MOTOR WORKS OF MOLINE PLOW CO.

DORT

Quality Goes Clear Through

Think this over

Price is one thing.

Value is *quite another.*

What is asked for an article—that is price.

What an article is actually *worth*—that is value.

The prudent purchaser of an automobile today will *look behind* present prices in his search for *value.*

And he will decide on that car which has been *consistently* fair-priced *over a long period of time.*

In two years the Dort has been increased but *seventeen per cent,* while some other cars have boosted in price as high as *forty-four per cent*—and not one so slightly as the Dort.

That seventeen per cent Dort raise has not added to Dort profit—every dollar of it has gone back *into the car itself.*

The Dort remains today where it has stood always—the topmost *value* on the market.

Its price *cannot* be reduced.

We not only will show you why it cannot but will positively *guarantee* you against such a contingency.

The Key to the Price Question

Where lies the key to the present automobile price situation?

People are beginning to ask that pertinent question.

More and more of them are curiously turning back to look for the facts regarding price increases during the last two years.

And those who have done so say that they have found the key.

They have found that cars recently reduced were merely marked down to a more proper and legitimate figure.

And they have found further that the Dort has been kept down to a consistently conservative price—right straight along.

They like the Dort policy and are proving it every day by word of mouth and by purchase.

The Dort remains today an honest and superior value.

And the prices are guaranteed.

PRICES

Touring Car	$1085
Roadster	1085
Fourseason Sedan	1765
Fourseason Coupe	1765

F. O. B. Factory

Wire wheels and spare tires extra

Louis Geyler Company

Michigan Avenue at Twenty-fifth Street

Phone Victory 7800

Wilson Avenue East of Sheridan Road Phone Sunnyside 1425

Open Evenings and Sunday

LEITER BUILDING STORES

FORMERLY SIEGEL COOPER & CO'S LOCATION

STATE, VAN BUREN & CONGRESS STREETS

Store Hours: 9 A. M. to 6 P. M.

Jap Rose Soap

Drug Section—Main Floor—Center

Kirk's famous Jap Rose scented bath and toilet soap, bar, **8c**

Castile soap, full 3 lb cake, $1 value, **59c**

Lakeside "antiseptic cotton, 1 pound roll, **63c**

Jap Rose talcum powder, 25c can at **13c**

Hot water bottles, 1.50 value, special, **79c**

Fountain syringes, 1.25 value, special at **69c**

Crochet Cotton

Fancy Goods—Main Floor—South

R. M. C. crochet cotton, in white, ecru and all colors, all numbers, limit dozen balls to customers, ball, **11c**

Collar and cuff sets; made of sheer organdie; new fall shades, complete, **25c**

Collar, cuff and vestee sets of sheer organdie, set, **50c**

Player Rolls

Main Floor—South

Player piano rolls, including the "Japanese Sand Man," "Chili Bean," "Fair One," "Whispering" "Sweetie o' Mine" and others at **1.25**

Another assortment of rolls, including "Love Light," "That's Why" and many 1.25 numbers, one lot, **$1**

An assortment of word rolls that are selling for $1 everywhere, 4 for **$3**

Player rolls without words, each 35, 3 for **$1**

35c Coffee 19c

Basement—South

5,000 pounds of fresh roasted Santos coffee, the kind you are paying 35c a pound for, limit 5 pounds to a customer, no mail or phone orders,

Lb. 19c

A Sale That Will Create a Sensation

1,000 Beautiful Silk and Cloth Dresses

Second Floor—North.

Produced by two of New York's Largest Manufacturers of Better Dresses

Purchased at special price concessions, bringing them to our customers at the lowest price that has been quoted in years for garments of equal quality and style—your choice at

$15

FASHIONABLE and extremely desirable dresses in a wide variety of new afternoon and street models, featuring handsome tricotine, satin and serge dresses in long, straight lines, brilliant embroideries, new neck lines, tunics, etc.

Girls' Dresses

An assortment of chic washable gingham or chambray dresses, in all colors, for girls 6 to 14 years; regular 2.50 values, at **$1**

Girls' Coats

Handsome silk plush or velvet coats with large cape collar, fur fabric and self trimmed, full lined, belted and flared, sizes 8 to 14 years; regular $30 values, at only **16.75**

Fur Scarfs

Of genuine marten, made animal effect, silk lined, pockets, head and tail; regular $50 values, at **34.75**

Ready Tomorrow for Season's Greatest Offering

Sale of 1,800 High Grade Coats & Suits

Second Floor—North End.

The Most Remarkable Assemblage of Ready-to-Wear Garments Ever Offered at One Price

Every woman and miss who is fortunate enough to buy one of these suits or coats for $24 will remember this sale for a long time to come. Suits and coats—your choice

$24

The Coats are in velour, silvertones, broadcloths and kerseys, in plain styles or fur trimmed; there are loose and belted models; all shades in the lot; choice, **$24**

The Suits in tailored, embroidered, fur trimmed, and braid trimmed styles, in checks, silvertones, velours, tricotines and poplins; in wanted colors; choice, **$24**

Dress Skirts

For stout women, of winter weight wool serge, in black and navy, pockets and button trimmed, loose belt, sizes 31 to 41 waist; regular $10 values at only **5.85**

Women's Dresses

A new model of silk duvetyn in straight line effects, for women, in sizes 36 to 42 bust; colors are reindeer, brown and navy; regular $60 values at **34.75**

Seal Muffs

An extraordinary value genuine Hudson seal muffs, ball and canteen shapes, silk lined; regular $25 values, **12.75**

Girls' Coats

Six new winter models, wool velours, cheviots and ribelines, all lined, new collar effects, all colors, sizes 6 to 14 years, specially priced at, each, **9.75**

Fur Coats

Handsome Hudson Seal-ine Fur Coats, 36-inch length, large cape collar, 10-inch bell cuffs, 85-inch sweep, fancy silk lining; sizes 16 to 44 bust measure; $195 values to be sold at **$125**

Dress Skirts

Two very smart models of plaid checks, shirred belt, pockets and button trimmed; attractive patterns; sizes 25 to 31 waist. These are actual $10 values at **4.95**

$13 White Porcelain Oil Heater, 9.75

All White Porcelain Oil Heater, Nickel Trimmings. Has patented smokeless wicking device.

Third Floor—North.

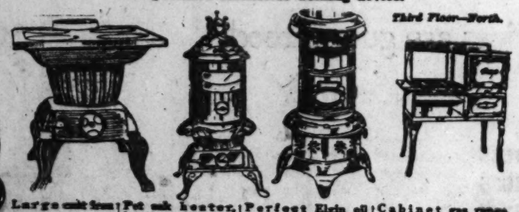

Large oak iron laundry stove, four holes, large cooking top, **9.75**

Pot oak heater, heavy gauge steel drum, nickel trimming, heavy cast-ings, special, **11.95**

Perfect Elgin oil heaters, guaranteed smokeless and odorless, automatic oil gauge, at **5.95**

Cabinet gas range, with porcelain enamel splasher and door panels, large oven and broiler, priced at **64.95**

Men's Comb. Top Coats

For Fall Wear, Guaranteed Waterproof

Third Floor—North.

These are hand tailored garments with pure wool fabric tops, some are silk lined, others with fancy woolen plaid linings, pleated backs and belted models. Not a garment in the lot worth less than $25, many worth as much as $30. On sale, **$15**

Children's rain capes, guaranteed waterproof, have hood attached, $3 values, at **1.95**

Men's and women's genuine moleskin coats in all colors, the very newest fall models, can be worn as top coat or rain coat, guaranteed waterproof, values up to $40, choice, **19.75**

9x12 Seamless Velvet Rugs

Fourth Floor—South End

Excellent quality rugs in Oriental patterns, with the newest tan, green and rose colorings, desirable for living and dining rooms, at less than price of ordinary Brussels, special, **44.85**

27x54 inch Axminster rugs, best grade, hit and miss effects, for bedrooms and halls, exceptional values **5.29**

Pro-Line floor covering, waterproof and does not require tacking, 2 yards wide, square **57c**

Heavy tapestry stair carpet for hall runners and strips, 27 inches wide, a bargain, per **1.69**

Inner Tubes

Third Floor—North.

Vulcan—Commonwealth—Gillette

Guaranteed Red and Gray Inner Tubes

30x3	1.49	36x4	2.89
30x3½	1.69	32x4½	2.99
32x3½	1.89	33x4½	3.09
31x4	2.19	34x4½	3.15
32x4	2.39	35x4½	3.19
33x4	2.49	36x4½	3.29
34x4	2.59	35x5	3.89

Silk Chiffon

Main Floor—Center—Stairway

5,000 yards of 36-inch silk chiffon, suitable for many trimming purposes, a full range of colors, the kind you have been paying 1.50 a yard for, special, Monday only,

Yard, 69c

Sweater Purchase

Main Floor—South

2,000 wool sweaters for women, girls and boys purchased at a remarkable price concession brings the price down to the lowest prices yet.

Women's extra heavy wool sweater in coat and slipover styles, plain or combination colors, belt and pockets, shawl or sailor collar, **4.95**

Girls' sweater coats of pure worsted wool, belted models with pockets, sailor or shawl collar; colors, peacock, buff, brown and American beauty; choice, **4.95**

Boys' heavy sweater coats with three piece rough neck collar, have two pockets; choice, **4.95**

4.95

Character Dolls

Fourth Floor—North

1.25 value **79c**

1,500 pretty imported character dolls in a special purchase, substantially made, with attractive features; a large variety for selection; have moving eyes, also hair and costumes; special, 79c.

Other character dolls specially priced at 1.50, $2 to 8.50.

First class doll repairing done in doll hospital — workmanship guaranteed. Moderate prices.

Look! Read!

Petticoats

for Women and Misses **$1**

Main Floor—North

Sateen petticoats with flowered flounces — only 1,000 in the lot, and they'll go like wildfire!

Waterproof Caps

in a special clearance

1.50

Your unrestricted choice of any men's or boys' waterproof caps, tailored from all wool and gabardine cloths, have unbreakable visors and genuine leather sweatbands, suitable for motoring and hunting, as well as street wear. Guaranteed absolutely waterproof,

Values to $6 at $1.50

Main Floor, State Street Entrance

Two Large Eastern Mills' Entire Surplus Stocks Silks and Dres

Such beautiful silks, the finest of the looms, in every wanted color, in every desirable w[eave] for fall and winter wear. A full page could not adequately describe the assortments. The [best] these materials to make your new fall and winter clothes. Come prepared to find the [values] ever offered by a silk [event].

Main Floor—North End.

40-inch silk georgette crepe in street and evening shades, 2.50 quality,
40-inch silk crepe de chine, street and evening shades, 2.50 quality, **1.28**

40-inch extra heavy quality georgette crepe, all colors,
40-inch extra heavy quality crepe de chine, all colors,
40-inch figured georgette and crepe de chine, all colors,
40-inch genuine charmeuse in black and navy,
36-inch figured foulard, beautiful color combinations, **1.73** $3 Value

36-inch all [silk] fancy taffeta, all [new] shades,
36-inch all [silk] colors,
36-inch silk [novelty] crepe, all [new] colors,
40-inch heavy [silk] for bedrooms, finish, all [new] **1.59** $2.75 Value

36-inch chiffon finish costume velvet,
56-inch plaid and check all wool serge and velour,
56-inch velour and kersey coatings, navy, brown, green and black,
54-inch wool French serge, navy and green, **4.50** $8 Value

36-inch China silk in navy, black, white and flesh,
36-inch silk mull, all light and dark colors,
36-inch Sateen, plain and figured, all colors, **86c**

54-inch Values the most extraordinary price cuts in [Silks]
$20 quality, yard, **15.98**
$13 quality, yard, **9.75**

Sale of New Winter "Unequale

The most brilliant assemblage of [hats] ever gathered for one sale. Regular prices are $10, $[12] One lot, one price

Second Floor—

Included will be found one or two of a kind models, exclusive creations [by] makers. Hats of the very fine silk duvetyns, embroidered metal cloths and nets, novelty materials trimmed with beautiful feathers and dress hats in every new and desirable shape. Colors that match, trimming touches that are different. A collection that is incomparable for style and value.

Character Dolls

Fourth Floor—North

1.25 value **79c**

1,500 pretty imported character dolls in a special purchase, substantially made, with attractive features; a large variety for selection; have moving eyes, also hair and costumes; special, 79c.

Other character dolls specially priced at 1.50, $2 to 8.50.

First class doll repairing done in doll hospital — workmanship guaranteed. Moderate prices.

Waterproof Caps

in a special clearance

1.50

Your unrestricted choice of any men's or boys' waterproof caps, tailored from all wool and gabardine cloths, have unbreakable visors and genuine leather sweatbands, suitable for motoring and hunting, as well as street wear. Guaranteed absolutely waterproof,

Values to $6 at $1.50

Main Floor, State Street Entrance

$50,000 Worth of Fine [Furniture] at Practic

If you have been planning on buying furniture of any [description] be a piece to fill in or a comp[lete] here than anywhere else in Chicago. We put prices down [where] Here are a few of the real ba[rgains]

This massive three-piece parlor suite, oak, mahogany or walnut, handsomely finished in genuine blue, brown or black leather. An unmatchable bargain; $275 value, **$165**

This three-piece overstuffed parlor suite in tapestry or sateen; $300 set, special, for **$195**

William and Mary, Jacobean oak, 7 piece dining set; 45x60 inch table, six high cane back chairs, leather slip seats, $280 value, priced for tomorrow at **$149**

This [3-p]iece parlor suite in [tapestry], well made, [strong] frame, [full] spring [construction], $450 set, **$299**

75 massive three-inch post brass beds, plain or banded [patterns], Worth $85, **$56**

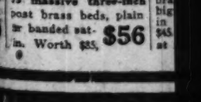

36 Inch Silk Taffeta, yd., $1

Basement Only

1,000 yards of good quality 36-inch all-silk black taffeta, with slight imperfections, excellent weight for linings and dresses, on sale 9 A. M. to 12 noon, yard,

Hanan & Son Shoes

Colonials—Oxfords—Pumps

For Women—Values to $10

Every woman who has worn Hanan & Son shoes knows that the quality, style and fit is second to none. Broken lines, many styles to choose from, pair, **1.98**

Women's house slippers, carpet uppers and stitched soles, 50c values, pair, **29c**

Women's felt house slippers, double stitched soles, $1 value, specially priced, pair, **49c**

Children's baby doll slippers, patent colt and dull kid, 1.98 value, the pair, **98c**

Shoe polishes, in black and brown, also white shoe cleaners, 25c bottle, choice, **9c**

BARGAIN [BASEM]

5,000 Yards of 36-I[nch] [Silk Tricolet]

Here is the most popular material of the season, in every shade, such as navy, brown, tan, taupe, medium [and] you have been paying 3.50 and 4.50 a yard for. [Beau]tiful even weave. At the lowest price ever quoted.

40-INCH ALL SILK CREPE DE CHINE, A FIRM, even weave, in the fashionable light, medium and dark colors, with plenty of brown, navy, black, flesh, ivory, plum, taupe, rose, light blue and peacock, $2 quality; yard, **1.39**

Basement Only.

40-INCH COLORED AND BLACK DRESS SATINS, only 500 yards in this assortment, an exceptionally high grade quality. Will give lasting wear, the regular $4 quality; yard, **2.48**

Basement Only.

40-INCH ALL SILK CHARMEUSE SATIN IN black and fashionable shades, qualities that have retailed for as much as $6 a yard, on sale at **2.78, 3.25, 3.95, 4.45**

Basement Only.

36-INCH ALL S[ILK] and a firm adapted for linings, com[plete] the regular $

36-INCH CHIF[FON] rich, soft quality in blu[e] wanted stre[ng] yard,

PRINTED LIN[GERIE] and subdue[d] allover and coat, suit, inches wide,

WIFORCED RIES DOWN

of sat-
ers that left our
the sale all last week
our price cutting sale
nised to lead the proce
erful bargains, the ne
ring suburbs. The bes
seasonable merchandise
is ad—do not miss one
Building Stores wher
rly occupied by SIEGE
id. Here
s being thundered
ale is that these drastic
ed right now and will need this
se out on an extraordinary saving,
are greatest. Fix firmly in your mind the
& CO.

LEITER BUILDING STORES

FORMERLY SIEGEL COOPER & CO. LOCATION

STATE, VAN BUREN & CONGRESS STREETS

Store Hours: 9 A. M. to 6 P. M.

Wall Paper

Fourth Floor—South

36-inch oatmeal wall paper in blue, gray, brown, tan and buff, sold only with cut out border. Elsewhere at 24c, here, roll, **9c**

Parlor, hall and living room papers, all over stripes and grass cloth effects, artistic borders to match, 59c value, roll, **32c**

Bed room papers, a large variety of colors, stripes and all over patterns, with cut out border to match, roll, **11c**

Paper Hangers furnished

Jumbo Peanuts

Main Floor—Center

5,000 pounds of fresh salted, blanched jumbo peanuts, the regular 35c quality, 5 lb. limit, no mail or phone orders, lb., **19c**

Knitting Yarn

First Floor—South

Pure wool knitting yarn in oxford gray only, heavy quality, no mail or phone orders, the $1 kind, limit 4 skeins, full ¼ lb. skein, **49c**

Free instructions in knitting on Mondays and Fridays.

40c Coffee, 4 lbs. $1

Basement—Store No. 44

High grade, old crop Santos Pumberry coffee, the 40c quality, 4 pounds, **$1**

Choice round steak, 4 lbs., $1

Beef, veal or lamb stew, 4 lbs., 50c

Auto Chamois

Toilet Goods Floor—Center

Large size auto chamois, suitable for pianos and furniture; the $2 size, **1.19**

Floor brushes, $2.50 values, Monday, **1.98**

Where Else Can You Buy a Ramie Beaver or Velour Hat at These Prices?

Main Floor—State Street Entrance

Hundreds of men who have bought their winter hats here declare these hats to be the greatest values they have seen in years, and there is no doubt but what they are right. When you see them you will say the same.

The beaver hats are an overstock of one of the most famous hat makers in the country. Come in the new soft curled brim effects, a full line of desirable fall colors, selling elsewhere at 7.50, sale price, **3.85**

The velour hats are an importer's entire stock bought for less than half actual value. Come in brown, black, olive, dark green and light gray, $15 to 22.50 values, choice, **7.35**

1,000 overseas caps, of dependable materials, in colors or checks, trimmed with ornaments and braids, 50c value, at **10c**

Boys' skull caps of fine felt in two colors, eight different color combinations, final clearance, choice, **19c**

Boys' stitched cloth hats, samples of the Regal Hat Co., made of the finest waterproof woolens, special, each, **1.69**

Winter "Unequaled"

Illiant assemblage of trig gathered for
gular prices are $10, 13. lot, one price

Second Floor—C

a kind models, exclusive creat ons. Hats of the very finest velvets, ths and nets, novelty materials mmed with beautiful feathers; street esirable shape. Colors that ar mming touches that are decidedly mparable for style and value;

4.88

Underwear and Hosiery Prices Slashed

More of the New York Jobbers' stocks of underwear and hosiery unloaded at pre-war prices. Here is where your dollar will buy a real dollar's worth.

Main Floor—North.

Several hundred men's ribbed union suits, spring-needle knit, wool and wool mixed, produced by one of the best mills in the country, most every size in the lot, $4 to $5 value, **2.89**

1,000 men's fine ribbed cotton shirts and drawers, fleece lined, well made, spring-needle knit, all sizes, garment at **98c**

U. S. Government surplus stock of men's wool socks, used by army and navy, heavy weight, in gray, black and oxford, pair, **49c**

Men's winter weight union suits, ecru color, ribbed cotton, fleeced back, at a price as low as in 1914, Monday, **1.69**

Men's genuine Cherry Valley flannel shirts with attached lay down collar, full generous cut, in gray, navy and dark brown; specially priced for tomorrow at **3.39**

e Surplus Stocks and Dress Goods at Sensational Price Cuts

color, in every desirable we showing of rich charmeuses and satins, luxurious soft woolens, in weaves most popular for e the assortments. The be is that we have brought the prices down at the beginning of the season, just when you need ome prepared to find the n ever offered by a silk and dress goods department.

rgette, chine, de and color — **1.73** ($3 Value)

36-inch all
shades,
36-inch all
36-inch silk
40-inch heav
finish, all li — **1.59** (2.75 Value)

36-inch satin charmeuse, all colors,
36-inch satin Duchesse, black only,
36-inch satin, all colors,
36-inch silk taffeta, all colors,
40-inch crepe meteor, black and navy, — **2.49** ($4 Value)

On Sale Monday and Tuesday.

54-inch silk finish plush, black, brown, taupe and burgundy, 5.50 value,
54-inch chiffon finish black and beaver plush, 5.50 value, yard, — **3.75**

54-inch Yuk extraordinary price cuts i
$20 quality, y 15.98
$15 quality, yard, 9.75 — **86c**

40-inch satin charmeuse in navy, black and taupe,
36-inch satin faced meteor, navy, black, brown,
36-inch silk taffeta, all street and evening shades, — **3.19**

54-inch wool broadcloth, all colors,
54-inch wool tricotine, navy and black,
54-inch wool poiret twills, navy only,
54-inch wool silvertones, all colors,
54-inch wool velour, all colors,
56-inch wool plaids, all colors, — **5.98** ($9 Value)

Bed Blankets

Eyster—Main Floor—South

Large double bed size bed blankets, wool nap in assorted plaids, pr., **5.25**

Bed Spreads

Excellent quality, 80x90 in. size, never sold for less than 7.50; special for Monday at **4.50**

Japanese table cloths, large 62x62 size, in extra fine quality, each, **1.95**

Huck towels, size 18x36 in., 35c value, while quantity lasts, limit 12, each, **21c**

Comforters that usually sell at $9, made of heavy quilting, each, **4.95**

$15 double size blankets, white or gray, 85% wool quality, pair, **$10**

Paints! Varnishes!

Fourth Floor—South.

Stove pipe enamel 20c can, at **10c**

High grade paint, $3 kind, gal. at **2.45**

Hair Nets, Doz., 69c

Notions—Main Floor—Center

Ideal human hair nets, dz., 69c
Bixby's black shoe polish, 8c
Insoles, Monday special, pr., 9c
Darning wool, special, 5c
Sanitary napkins, $1 box, 65c
De Long dress snaps, doz., 7c
Comb, coat & pants hanger, 8c
Rubber heels, Monday, pr., 18c

Men's Pants

Second Floor—South End.

Men's dress pants, made of strong, sturdy materials, a large variety of new fall patterns, a complete range of sizes, very special value, **5.45**

Boys' Suits and Mackinaws

Second Floor—South

The suits are the newest fall styles, the mackinaws in all the popular plaids, $18-$20 value, choice, **$10**

Cups and Saucers

Fourth Floor—Center.

Thin china cups and saucers, Japanese designs, 30c value, while 1,000 pair last, pair, **19c**

56-piece dinner set, with broken border design, as illustrated, a complete service for six, absolutely perfect, sells regularly at 17.48, specially priced at, set, **12.98**

Sale of Dress Aprons Will Attract Crowds

Main Floor—North.

See these dress aprons, examine how they are made, then look at the material and judge for yourself what it would cost you to make them. The savings are self evident

Our special rick rack trimmed dress apron, made of the standard 64 count percale, in assorted plaids and stripes, light and dark patterns, all sizes 34 to 46, the kind you have been paying $3 for, while 3,000 last, choice, **1.59**

Extra sizes, 48 to 52, 1.89.

1,000 dress aprons made of light or dark percale, trimmed with contrasting piping, sizes 34 to 46, 2.50 value, **1.29**

See our Martha Washington dress apron. The newest thing on the market—light or dark plaids. Very neat and trim looking, **1.95**

Men's & Women's Shoes: "Values, That's All"

Main Floor—South End.

Women's genuine kid boots, finished in a high class manner, in gray and two-toned effects, exquisite French heels with high arch, new model vamps and uppers, a value at 12.50; our price, **7.98**

Girls' calfskin boots, black only, welt soles, square heel; a comfortable shoe; in sizes 2 to 6; $9 value, **5.98**

Women's walking boots in black and brown kid, welt soles and Cuban heels, well arched, made for service; regular $10 shoe, at **6.89**

J. E. Tilt's Shoes for Men

The entire floor stock of J. E. Tilt Shoe Co.'s shoes, manufacturers of the highest grade foot wear made, on sale at half pre-war price. The shoes are of tan cordovan calf skin, with stylish pointed toe, all leather heels and Goodyear welted soles, also black Vici kid shoes with round toes, pair, **$9**

Women's and Children's
Underwear

Main Floor—South

Women's heavy ribbed fleece lined vest and pants, high neck, long sleeves and ankle length, all sizes, **59c**

Children's part wool vest and pants, heavy ribbed, fleece lined, sample, 98c values, **59c**

Boys' and Girls' heavy ribbed fleece lined union suits, sizes 20 to 34; 2.50 value, **1.49**

75c to 85c Ginghams

Silks—Main Floor—South

Imported and domestic ginghams in assorted colored plaids, 75c and 85c quality, while 2,000 yards last, yard, **37½c**

36-inch cretonnes, the newest fall patterns and colors, an exceptional quality, yard, **39c**

Full size bed sheets, made of best grade sheeting, 2.25 value, at **1.59**

rth of Fine re at Practically Factory Cost

buying furniture of any descr be a piece to fill in or a complete set, you will find that you can do better go. We put prices down wh ere are a few of the real bargains:

Third Floor.

, oak, mahogany or ine blue, brown or ain; $275 **$165**

Mary, Jacobean oak, 7 set; 45x60 inch table, e back chairs, leather 220 value, **$149**

This 3-pi suite in made, st class $450 set

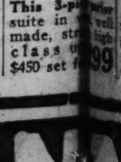

This large, luxurious three-piece overstuffed parlor suite, construction guaranteed, wide pillow arms, loose spring filled cushions. Choice of velour, damask or tapestry, a $400 set for **$295**

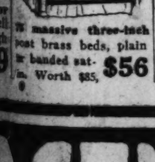

This beautiful library table, mahogany, quartered and golden oak finished, 36x24 inch top, special at **$22**

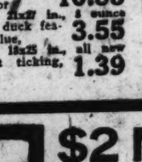

Genuine cotton mattress, 45 pounds, good ticking, 18.00 value, for **10.85**

Bed pillows, 21x27 in., ticking, live duck feathers, 5.50 value, 6 ounce **3.55**

Bed pillows, 18x25 in., feathers, art ticking, 2.25 value, all new **1.39**

massive three-inch post brass beds, plain or banded satin. Worth $85, **$56**

Here's a startling brass bed bargain, the biggest value offered in Chicago; all sizes, $45 value at **24.50**

Have You Bought Your Phonograph? See This One

Third Floor—Center

We have co-operated with one of the largest phonograph manufacturers in the country and have arranged to sell his machine direct to you at less than factory cost, which brings the price down far below pre-war levels.

The machine is a console type, as illustrated, stands 35¼ inches high, 46¾ inches long and 20 inches wide, artistically designed in rich mahogany or walnut, will play any make record. Do not buy until you have seen it. Worth every cent of $450.

$198

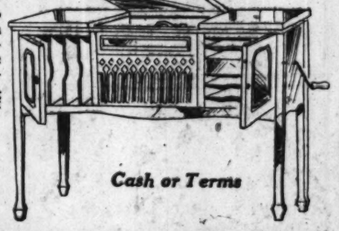

Cash or Terms

Combination Laundry Stove and Water Heater at 26.50

Fully—Third Floor—North.

This large size cast iron laundry stove will heat enough water for two flats at the rate of 100 gallons per hour, sets on base and equipped with ash pan.

Be sure to see our pipe and pipeless furnaces if you are going to install a heating plant, also steam and hot water boilers.

Steel Covered Trunk, 14.45

Fourth Floor—Center

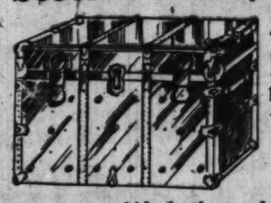

This steel covered basswood trunk, with two locks, has deep top trays, roomy hat compartment —$25 value, **14.45**

Fiber suit case with straps all around; good lock; $6 values, at **2.50**

Genuine cowhide leather walrus grained traveling bag, with leather lining, good lock and catches, $14 value, **8.75**

Sample Floor Lamps and Shades at About Half!

Fourth Floor—North

300 mahogany floor lamps, one of the many attractive styles illustrated, wired for two lights, the standard height, never sold for less than $12; Monday, **7.49**

Silk shades for floor lamps, full 24 and 26 inch, some are silk lined; salesmen's samples; values to $15.75, at **7.95**

Metal desk lamp, with metal shade, adjusts to any position, as illustrated, **1.49**

Italian marble fountain, with four marble doves, imported from Italy, 275 value, your choice, **1.49**

Electric egg cooker and milk bottle warmer, cooks four eggs at a time, $10 value, while 100 last, **2.98**

Sheffield silver and opal glass boudoir lamp, something new, worth 4.50; a limited quantity, **2.98**

GAIN ASEMENT

$2 Novelty Silk, Yard 1.48

Basement only

15,000 yards of high grade novelty silks in floral and Oriental patterns, for kimonos, dresses, linings and draperies, $2 quality, yard,

ls of 36-I k Tricolette, Yd. 1.79

r material of the sea
n, tan, taupe, medium
0 and 4.50 a yard for.
owest price ever quot

CHINE, A FIRM, light, medium and brown, taupe, $2 qual- **1.39**

K DRESS SATINS, ment, an ity. Will $4 qual- **2.48**

ZUSE SATIN IN qualities that have ard, on sale at **2.95, 4.45**

Roll
wer lin-
all silk
com-
3.48

10,0
ings,
in b
binat
yard,

Silk
eens
36 an
colors
and
3.98

n unlimited quantity in every wanted sh, navy blue, white, black. The kind raordinary quality and runs in a beau-

Basement Only.

36-INCH ALL SILK WASH SATINS, A PURE DYE and a firm even weave, especially adapted for undergarments as well as linings, come in flesh, ivory and pink, the regular $2 quality; yard, **1.19**

Basement Only.

36-INCH CHIFFON TAFFETAS AND SATINS, rich, soft finish, splendid wearing quality in blue, brown, black and every wanted street shade, 2.98 values; per yard, **1.50**

Basement Only.

PRINTED LINING SILKS, LARGE FLOWERED and subdued effects, widely spaced allover and closely allied patterns, for coat, suit, cape and fur linings, 36 inches wide, $3 quality, yard, **1.95**

Manufacturers' Sacrifice Sale of 850 Women's and Misses' New Fall and Winter

COATS

11.97

on sale at less than half price. The materials include silvertone, zibeline, thibet, pannette and mixtures. Belted models, loose back and fur collared coats. The biggest bargain you have seen this year.

Choice of Any Fur Scarf or Muff In Our Entire Stock 5.97

The assortment includes coney scarfs or muffs, leopard, black, gray or brown.

VALUES TO $20

ART

Business Leaders Amateur Artists in Leisure Hours

By Eleanor Jewett

THE ablest refutation to the statement that the tired business man does not want to bother in his leisure hours with highbrow stuff—such, for instance, as art—is found in the evidence accumulated and exhibited by a new organization of which Chicago may well be proud and by which other cities may well take example. I refer to the Business Men's Art club.

Perhaps the best way to introduce this new acquisition to our ranks is by permitting it to introduce itself with a short quotation from its biographical catalogue:

"This club is composed of business men who are studying art as an avocation or hobby.

"The object of the club is to encourage the study and practice of painting and kindred arts amongst its members and to cooperate with societies now aiming to broaden the appreciation of art in our city and elsewhere.

"Our club brings together men of middle age who desire to learn to paint, men who love nature and enjoy a recreation which challenges their best intellectual effort and gives them a means of self-expression.

"The club is purely an amateur organization. It has received the indorsement of Chicago artists, to whom it is indebted for much help and advice in its pioneering movement. The membership is about sixty, including some very able nonprofessional painters of Chicago and vicinity."

The ruling for membership is simple. A man must be over 30 years of age and art must be his avocation, not profession. On two evenings a week instruction in drawing and painting is given at the Art institute and on Saturday afternoons and Sundays there are classes in outdoor sketching. Various artists are in charge of the work. Among those who have instructed are Karl A. Buehr, Frank C. Peyraud, Edward J. Timmons, and A. H. Krehbiel.

It is planned to hold annual exhibitions of the pictures by the club members, and funds from sales will go to help deserving students and like causes. Funds for prizes to be awarded at annual exhibitions of Chicago artists are also to be contributed. The first exhibit of pictures, which I saw last week, is being sent to the Milwaukee Art institute on request, in the hope that it may beget the earnest desire in the hearts of certain of the men there to form a similar organization.

Considering it as a whole it seems to me as though such a club cannot help but be of good use to the community. Propositions like it are growing things. They are in line with the great problems which are being brought forward more strongly every year for the bettering of the average environment. We get books, lectures, discussions on interior decorating, landscape gardening, the proper place of paintings, sculpture as a feature favorable to æsthetic development. But none of these touch us closely—they interest us, divert us, puzzle us, anger us, annoy us, please us, but as far as being a matter of bread and butter to us, that they are not.

In a club such as this these things are brought home. The value of good taste, of nice perception, fine distinctions becomes peculiarly personal when the result of its presence or its lack must be shown on paper to fellow members. And it is impossible that a man should be touched by these things on the outside and not bring them to his own door and apply the principles to his own living.

The influence exerted by one person is felt by another and another, until, like the ripples that spread to the full surface of the pond where a single stone has struck the center, the imperceptible waves, that solve so many of these personal equations of ours, will finally solve the riddle of ignorance of art in the midst of ample opportunity for enlightenment. And not one man or fifty men will be under the influence of good taste, but a city of men will know its privileges.

Among the pioneers in the movement may be counted, as is seen in the membership of the Business Men's Art club, engineers, watchmakers, doctors, architects, lawyers, attorneys, auditors, and owners of business concerns. If the exhibit of paintings to which I have already referred as having been last week is a practical example of the success of these amateur artists then justice bids me state that it is an immensely fortunate example, because the work shown was good. Nothing, perhaps, of striking importance, but a great deal of charm and of delicacy in conception and execution. The majority of the paintings were small and dealt mostly with landscape; two were portraits of women; there was one nude, one bathing beach scene, and two dull blue, soft, velvety night scenes.

Among the painters of these pictures are A. W. Sullivan, W. C. Marshall,

[Continued on page nine.]

WINTER TOPS
For Ford Cars

Roadster $25.00 Installed

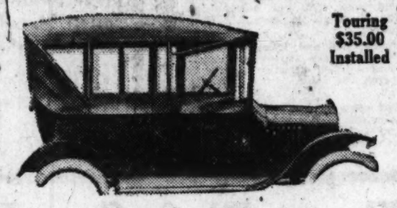

Touring $35.00 Installed

Make Your Winter Driving Comfortable

Inspect Our All-Weather Enclosures

We also have other types of tops on display at our salesroom

Call or Write

U. S. AUTO SUPPLY CO.
3845 Wabash Ave.

In Addition to Ford Enclosures We Can Furnish a Top for Dodge Cars.

Oakland

OAKLAND OWNERS REPORT RETURNS OF FROM 18 TO 25 MILES PER GALLON OF GASOLINE AND FROM 8,000 TO 12,000 MILES ON TIRES

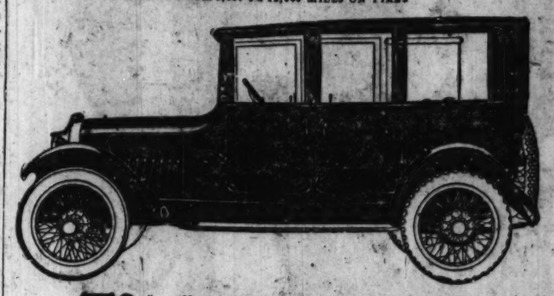

TO the discerning motor car buyer, the six-cylinder smoothness of the Oakland Sensible Six Sedan expresses the mechanical harmony developed in it by Oakland engineering.

The easy driving and quick acceleration represents the efficient transmission of power from the capable engine through the double universal joints and tubular drive shaft.

In like manner its reliability of action and its thrift reflects the balance and light weight of the car obtained with a deep frame curving exactly under a body containing no needless pounds.

So also is the stability of this Sedan apparent in the direct joining of the body to the frame and in the bracing afforded by the single-seat construction in front.

This fine performance and shelter calls for no more in first cost than what is expended on many open cars, and it affords an operating economy rarely attained by open cars.

Bring your family to inspect the Oakland Sensible Six Sedan; to gain a clear idea of its advantages in serviceability and comfort gained with thrift.

OAKLAND
SENSIBLE SIX

OPEN CAR $1395, ROADSTER $1395, FOUR DOOR SEDAN $2065, COUPE $2065. F. O. B. PONTIAC, MICH. ADDITIONAL FOR WIRE WHEEL EQUIPMENT, $85

OAKLAND MOTOR CAR COMPANY

2426 Michigan Avenue — Chicago Factory Branch
West Side Oakland Sales Co. — 4700 Washington Blvd. — Telephone Columbus 308
Oakland Phillips Motor Co. — 4017 Sheridan Road — Telephone Lake View 8234
Oakland Phillips Motor Co. — 1017 Davis St., Evanston — Telephone Evanston 4250
Garfield Motor Sales Company — 49 East Garfield Blvd. — Telephone Englewood 27
Chicago Oakland Company — 2426 Michigan Avenue — Telephone Calumet 5310

EDUCATIONAL
ILLINOIS.

WHAT ABOUT THIS TIME NEXT YEAR

A business course started now will lead you into a good position in six months. From that, if you have proper preparation, your advancement will go on indefinitely.

Become an accountant, a stenographer, a bookkeeper or secretary.

All courses taught in day and evening classes.
New evening College of Commerce.

BRYANT & STRATTON
BUSINESS COLLEGE
Phone Rand. 1575.
116 S. Michigan Av.
Lakeview Bldg.

EDUCATIONAL
ILLINOIS.

GREGG SHORTHAND
—gratifies the employer
—satisfies the stenographer
—qualifies the secretary

It will fit you for a stenographic, secretarial, commercial teaching, court reporting or civil service position.

START NOW!
Day and Evening Sessions

Gregg School courses are comprehensive, intensive, resultful, and the Appointment Bureau has a steady demand for graduates many times exceeding the number available.

GREGG SCHOOL
19th Floor, Tower Bldg. Rand. 666
6 N. Michigan Avenue

COST Accounting
Course Leading to a GRADUATE COST ACCOUNTANT DIPLOMA

Confidence in one's self is half the battle in the fight for Success. The Nicholson trained cost accountant has that confidence because he is schooled by a master in the profession—he knows exactly what to do and how to do it. For that reason he is a valuable man in any organization—his position is assured—his income is big.
The Nicholson trained cost accountant is always in demand. Write today for full particulars.
Resident and Correspondent Basic and Post-Graduate Courses
J. LEE NICHOLSON INSTITUTE OF COST ACCOUNTING
Room 334 Transportation Building, Chicago
Wabash 5113

COMMERCIAL ARTISTS
PROPERLY TRAINED EARN $100 A WEEK UP

Meyer Both College (a Department of the Meyer Both Company) offers you a different and practical training. If you like to draw, develop your talent. Study this practical course—taught by the largest and most widely known Commercial Art Organization in the field with twenty years' success—who produced and sold last year over 15,000 commercial drawings. Who else could give you so wide an experience? Commercial art is a business necessity—the demand for commercial artists is greater every year—today's shortage acute. It's a highly paid, intensely interesting profession, equally open to both men and women—home study instruction.
Get facts before you enroll in any school. Get our special book, "YOUR OPPORTUNITY"—for half the cost of mailing, 4 cents in stamps.

MEYER BOTH COLLEGE OF COMMERCIAL ART
Michigan Ave. at 20th St.
Dept. 4, CHICAGO, ILL.

COLLEGE of COMMERCE
First year course classes now starting
EVENING SESSIONS
(CO-EDUCATIONAL)
Offers courses in:
Business Correspondence
Business Administration
Cost Accounting Office Management
Public Speaking Business Law
Tax Problems
Bookkeeping (as applied to modern business conditions)
Advanced Accounting Practice
Accounting Principles
Call, write or phone (Randolph 1575)
Principal
Preparatory Dept. for those deficient in entrance requirements.
BRYANT & STRATTON BUSINESS COLLEGE
(Endorsed by 100,000 Graduates)
Dept. T, 116 South Michigan Avenue, Chicago, Ill.

The Berlitz School of Languages

Established in 1878. Over 300 branches in America, Europe and Africa, enrolling yearly over 150,000 pupils. We employ the best of native teachers only and our terms are very reasonable. Private and class instruction.

French, Spanish, English, German, etc., classes (4 to 8 pupils) now forming.

Free trial catalogue on request.

Auditorium
56 East Congress Street
Harrison 392

NEW PRICE
$1195
F. O. B. ST. LOUIS

NOW IS THE TIME TO BUY

Lower Prices on Gardner Cars and the Reason Why

There is no *business* reason why, but there is a very big *sentimental* reason—the great American public *demands* it. Right or wrong they say that the high cost of living must come down. They are impatient. They won't wait for a proper adjustment from the bottom up, but insist that prices on finished articles as well as food and other farm products should be reduced in price—*and that at once.*

The time for action is here. The Gardner Motor Company has joined with a large number of motor car builders and made a big reduction in the selling price of their product with a view of assisting in the good work at a heavy financial loss to themselves.

In fact—we are willing to co-operate and to run our entire plant if necessary for months at a big sacrifice in an effort to try and bring order out of chaos, keep our organization intact, carry out our contracts dollar for dollar.

We have over Ten Million Dollars worth of merchandise on the way and in over thirty-three years of manufacturing experience we have never repudiated a contract or cancelled one—and we don't want to begin now if we can help it.

Losses must be borne good naturedly and at once, and let us hope that soon "business as usual" will be the slogan everywhere.

There have been no inflated prices in automobiles and it is very unjust to say that certain other companies have unfairly priced their product. I doubt that a single builder has varied very much from the other in computing costs and profits.

As for the GARDNER LIGHT FOUR now listed at our new price of $1,195.00 it will be sold by us at actual cost of production, and I believe that the same can be said of any other makers who have lately reduced their price.

So, Mr. Reader, if you have in mind buying an automobile any time soon it behooves you to get busy at once. You can feel absolutely sure that "bed rock" has been reached on the GARDNER LIGHT FOUR and no further reductions can be or will be made.

The GARDNER LIGHT FOUR is not a war product and the old price included only a very modest profit. We confidently assert that the new price is now so low, that we furnish the best 100% of motor car value on the market today.

Russell E. Gardner, President

THE GARDNER MOTOR CO., Inc.
ST. LOUIS, U. S. A

Distributors

Lexington-Chicago Company
2209 Michigan Ave. 2234 S. Wabash Ave.
Telephones: Victory 3770, 3771 and 3772

GARDNER

EDUCATIONAL
ILLINOIS.

SHORTHAND
The Short Road to A Good Position

Good Stenographers name their own salaries. Stenography is easily learned, means pleasant work with refined people and, best of all, pays generous salaries.

Learn Shorthand and Typewriting at a Metropolitan School. Instruction is individual and under the direction of high grade, conscientious teachers.

Classrooms are bright and pleasant — equipment strictly up-to-date.

Day and Evening Classes. Positions for graduates.

Metropolitan Business Colleges

37 S. Wabash Ave. ..... Randolph 2205
9008 Commercial Ave. .. South Chicago 1144
63d St. and Ashland Ave. .. Prospect 2805
63d St. and Princeton Ave. .. West 2256
Oakley Ave. and 12th St. .. West 500
9 S. Crawford Ave. ..... Garfield 1637
1530 N. Robey St. ..... Humboldt 1158
Lincoln and Belmont Aves. .. Graceland 2227
Larrabee, near North Ave. .. Diversey 2870
Kenmore and Wilson Aves. .. Sunnyside 9425
Joliet, Elgin and Aurora, Ill.

EDUCATIONAL
ILLINOIS.

MAYO COLLEGE OF COMMERCE
Business Training Courses Open to Men and Women
Day and Evening Classes NOW STARTING
THOROUGH COURSES IN

Accounting — French
Advertising — Insurance
Banking — Investments
Bookkeeping — Journalism
Business Administration — Office Management
Business Correspondence — Penmanship
Business Law — Psychology
Bus. Mathematics — Public Speaking
Economics — Real Estate
English — Sales
Finance — Correspondence
Foreign Trade — Salesmanship
Geography of Commerce — Secretarial Work
Spanish — Tax Problems
Traffic Management

All Courses Credited Toward a Degree
For Descriptive Catalogue, Write, Phone (Wabash 9389) or Call NOW.
ARTHUR E. MAYO, Dean,
1020 Manhattan Building
431 South Dearborn Street — Chicago

Don't Envy Your Friends Who Dress Well

Become a Burroughs Busy Bee and you, too, will have the substantial pay envelope each week to spend as you please.

The Course is Short
The Work is Pleasant
We Get You the Position

Burroughs operators are in great demand. Now is the time to spend a few weeks in learning the A B C of business—Adding, Bookkeeping and Calculating.

Call (telephone Cent. 1288) or write Principal
Burroughs Adding Machine School
140 S. Dearborn St., Room 351

Learn Electricity
In the Great Shops of COYNE in 3 MONTHS

No need of taking from one to four years to become a master electrician. You get intensive, individualized, practical instruction in America's greatest and best equipped Trade School. Master craftsman shops of your side to guide you.

Day and Evening Classes
Greatest demand for trained electricians in America's history, right now. Other trades also taught.
Drafting, Motion Picture Operating—all in short time, under expert instruction. Earn money while learning. We help them.
Visit us or phone Randolph 2200 or write us now for our big, free book. It tells all about this great, practical school. Low tuition, easy terms—state what trade you want to master when you write us today.
Coyne Trade and Engineering School
74 E. Illinois St., Chicago, Ill.

We find it impossible to supply the demand made upon us for graduates of our school. Our students earn money through sale of drawings while they are studying.
If you are earning less than $50.00 per week, fit yourself for this pleasant and good paying work.
This school is recommended by leading Art Managers and others who employ artists. Study at home in your spare time or in our resident school, day or evening classes.
Write for FREE catalogue or call at office for personal interview.
COMMERCIAL ART SCHOOL
Cent. 395, 712, 116 S. Mich. Ave., Chicago

CHICAGO COLLEGE OF DENTAL SURGERY

Offers a four-year course of instruction leading to degree of Doctor of Dental Surgery. Diploma from a recognized high school, or its educational equivalent, required for admission. Our College is located in the heart of Chicago's great medical and hospital center. Classes now starting.
Application for admission should be made at once.
Address Registrar, Wood and Harrison Sts., Chicago, Illinois.

EDUCATIONAL
ILLINOIS.

SPEAKING THAT WINS

For highly successful methods for the development of speech power, training of the speaking voice, and correction of speech defects, consult.

R. E. PATTISON KLINE
302, 26 No. Dearborn St.
Telephone Rand. 2998 for personal interview

NIGHT SCHOOL

is the place for the girl who is employed and has ambitions above the work she is doing. Elliott-Fisher School is a path to promotion.

Aren't you interested in being worth more? Then find out about

ELLIOTT-FISHER CO.
Bookkeeping & Billing Machine School
Rm. 501 B, 37 S. Wabash Ave.
Tel. State 5873

LAKE FOREST
University School of
MUSIC

MARTA MILINOWSKI, B. A., Dir.

Where is there a more ideal spot in which to study music and to live? Away from home in Lake Forest — one of Chicago's choicest suburbs—yet within easy access of the city's unlimitable advantages.
All branches of music and public school music.
Degrees, diploma, preparatory and special students accepted.
Write for Catalog
Dept. M. M., Lake Forest, Illinois.

EDUCATIONAL
ILLINOIS.

Learn Photography
Motion Picture-Portrait-Commercial

from a successful progressive photographer operating studios in the largest cities. Earn $65 to $100 weekly. Easy and pleasant occupation. Big demand for graduates.
E. Brunel College of PHOTOGRAPHY
134 So. Clark St.
Three months' complete course, all branches. Day and night classes, expert instructors. Free use of up-to-date equipment. Easy payments.
Call or write for free catalogue CT.

COOKERY
Sewing, Millinery, Etc.
Day and Evening Classes
Registration October 1-9
Classes begin Oct. 11
For full information phone Randolph 976, or address
School of Domestic Arts and Science
6 N. Michigan Avenue. Box 8

Evening Recreational Classes In PHYSICAL EDUCATION

Including gymnastics and dancing. Basketball team organized and coached. Classic, interpretative, aesthetic and folk dancing.
CLASSES NOW STARTING.
Tuition — $8 for term of 15 weeks—two evenings each week.
Chicago Normal School of Physical Education
Box 60, 430 S. Wabash Avenue

LEARN TO SPEAK

Convincingly, effectively, intelligently. The only college especially teaching forceful speaking, self-confidence, fluent English, eloquent oratory, convincing talk, instructive subjects, for business, social, public speaking, conversational affairs for men and women. Now teaching four separate classes for men and three separate classes for ladies. Two extra classes forming October 13th and 14th. Call or phone Randolph 878 for appointment. 30 Years Teaching Forceful, Fluent Speech.
Webster Oratory Speech College
116 Michigan Ave., Bet. Adams and Monroe

FILING

A GOOD VOCATION
DAY AND EVENING CLASSES
REASONABLE TUITION
Call Telephone Main 3068
or Write Director, Miss Irene Warren
CHICAGO SCHOOL OF FILING AND INDEXING
Globe-Wernicke Company
170 W. Monroe Street, Chicago, Ill.

Elementary and Advanced
ACCOUNTANCY
Taught by practicing CERTIFIED PUBLIC ACCOUNTANTS
No bookkeeping experience necessary
Prepares for C. P. A. examination and Executive Accounting Positions
Write, phone or call
American University of Commerce
64 W. Randolph St. State 8863

EDUCATIONAL
ILLINOIS.

FORCEFUL SPEECH

Make your words carry conviction. We train you to speak forcefully, to think on your feet, to use better English, to make an occasional speech, to converse well.

John Reed Tyson, Director
BRYANT & STRATTON BUSINESS COLLEGE
Phone Randolph 1575. 116 S. Michigan Ave.

THE NATIONAL SCHOOL of ACCOUNTANCY
Only School Endorsed by American Accountants Association

Foremost home study course. Quick, certain results. No red tape. Enrollments limited to men we can recommend to employers. Only school endorsed by American Accountants' Association. Every instructor a C. P. A. Methods different. Write, call or phone THURLE E. MOON, Registrar.
20 E. Jackson Blvd. Phone Harrison 3700.

EDUCATIONAL
ILLINOIS.

STAMMER NO MORE

re-education the key. My remarkable book, "How to Stop Stammering," mailed free. Make no mistake. Talk with me. Trial lesson free.
The Hatfield Institute, 109 N. Dearborn St., Chicago

Advertise in The Tribune.

THE FRENCH SCHOOL
French Kindergarten
Elementary Grades—Private Tutoring
E. E. PERRY, PRINCIPAL
11 E. Goethe St. Superior 2527

RAG Jazz and Popular Music taught beginners or advanced in 20 lessons. CHRISTENSEN PIANO SCHOOLS, 20 E. Jackson—Harrison 5670. 520 S. Western—West 1311. 1005 Belmont—Ia. V. 694

Kindergarten Training
PESTALOZZI-FROEBEL TEACHERS COLLEGE
3 Courses: Kindergarten, Primary, Playground. Dormitory Privileges Lake. Central location. Accredited. 24th year. Classes starting. Address Registrar, Box 2, 616 S. Michigan Blvd., Chicago.

SPEAKING POWER

Now teaching four separate classes for men and three separate classes for ladies. 30 Years Teaching Forceful Speech Fluency. WEBSTER ORATORY SPEECH COLLEGE. 116 S. Michigan Ave. Tel. 878 Rand.

PLAYGROUND WORK The New Profession
Training for Playground Workers. Start now. Folk Dancing, Pageantry, Games, Story Telling, etc. Address Pestalozzi-Froebel Teachers College, Box 41, 616-22 S. Michigan Blvd., Chicago.

Dunning System of Improved Music Study for Beginners.
Harriet Bacon MacDonald, Normal Teacher, 3623 Pine Grove Ave. Lake View 9897.
Grace Barnhart, Teacher of Children, Sheridan Rd., cor. Irving Park Blvd. Phone Graceland 2201.
M. E. Church, Sheridan Rd. and Lawrence Ave.

Power of Speech

Henry Clay Dukes, Professor Emeritus Public Speaking, College of Commerce, Uw Paul University, and K. C. College for Ex-Service Men, announces his copyrighted intensive course designed especially for Executives, Professional and Public Men and Groups in Business Conference. Highly endorsed by Business and Educational Leaders. Phone Superior 2996, A. M., for appointments.

EDUCATIONAL
ILLINOIS.

GREGG
SHORTHAND
gratifies the employer
satisfies the stenographer
qualifies the secretary
will fit you for a stenographic, secretarial, commercial teaching, court reporting or civil service position.
START NOW!
Day and Evening Sessions
Gregg School courses are comprehensive, intensive, resultful. The Appointment Bureau has steady demand for graduates many times exceeding the number available.
GREGG SCHOOL
Floor, Tower Bldg. Rand. 2969
6 N. Michigan Avenue

COMMERCIAL
ARTISTS
PROPERLY TRAINED EARN
$50 A WEEK UP
Meyer Both College (a Department of the Meyer Both Company) offers you a different and practical training. If you like to draw, develop your talent. Study this practical course—taught by the largest and most widely known Commercial Art Organization in the West with twenty years' success—who produced and sold over 12,600 commercial drawings. No one else could give you so wide an experience? Commercial art is a business necessity—the demand for commercial artists greater every year—today's shortage acute. It's a highly paid, intensely interesting profession, equally open to both men and women—home study instruction. Get facts before you enroll in any school. Get our special book "YOUR OPPORTUNITY"—for half the cost of mailing—4 cents in stamps.
MEYER BOTH COLLEGE OF COMMERCIAL ART
Michigan Ave. at 20th St.
Dept. 4. CHICAGO, ILL.

The Berlitz School of Languages
Established in 1878. Over 300 branches in America, Europe and Africa, enrolling yearly over 150,000 pupils. We employ only the best of native teachers only and our terms are very reasonable. Private and class instruction.
French, Spanish, English, German, etc., classes (4 to 8 pupils) forming.
Free trial catalogue on request.
Auditorium
36 East Congress Street
Harrison 392

Learn Electricity
in the Great Shops of
COYNE
in 3½ MONTHS
No need of taking from nine to four years to become a master electrician. You get intensive, individual and practical instruction in one of America's greatest and best equipped Trade Schools. Master craftsman always at your side to guide you.
Day and Evening Classes
Great demand for trained Electricians in America's history, right now. Other trades also taught, Welding, Motion Picture Operating—short time, under experts. Many students earn money while learning. We help them.
Call us or phone Randolph 2000 or write us now for big, free book. It tells all about this great, practical school. Low tuition, easy terms—state what trade you want to master when you write us today.
Coyne Trade and Engineering School
500 S. Paulina St., Chicago, Ill.

CHICAGO COLLEGE OF DENTAL SURGERY
Offers a four-year course of instruction leading to degree of Doctor of Dental Surgery. Diploma from a recognized high school, or its educational equivalent, required for admission. Our College is located in the heart of Chicago's great medical district, adjacent to hospital center. Classes now forming.
Application for admission should be made at once.
Address Registrar, Wood and Harrison Sts., Chicago, Illinois.

LAKE FOREST
University School of
MUSIC
ILINOWSKI, B. A., Dir.
There is a more ideal spot in which to live and to live? AWAY from the city. Lake Forest — one of Chicago's suburbs—yet within easy access of it. Unlimited advantages. Branches of music and public school work.
Courses leading to diploma, preparatory and special courses accepted.
Write for Catalog
Box L, Lake Forest, Illinois.

Elementary and Advanced
ACCOUNTANCY
Taught by practicing CERTIFIED PUBLIC ACCOUNTANTS
No previous experience necessary. C. P. A. examination and Accounting Positions
Write, phone or call
University of Commerce
Randolph St. State 8863

MAKE UP YOUR
School Work
RT THIS WEEK
Prepare for C. P. A. Law, Business, Dentistry, College or Medical. Small classes insure individual rapid progress. Day and Evening sessions. For detailed information call Wabash 3200 or write
MAYO PREPARATORY SCHOOL
431 S. Dearborn Street, Chicago.

of Speech
Duke, Professor Emeritus Speaking, Northwestern University, and Dr. Paul University, and Ex-Service Men; announces his exclusive courses designed especially for Professional and Public Men and Business Concerns. Highly endorsed by Educational Leaders. Phone Supt. A. M., for appointments.

ART

[Continued from page eight.]

G. H. Downton, D. H. Brookins, E. G. Dewar, O. M. Lumby, Dr. J. E. Colberg, F. V. Field, J. R. Perry, H. C. Howard, F. W. Morgan, A. H. Ullrich, and William H. Tuthill.

"If this exhibition were taken to Europe it would create a sensation. Even Paris would sit up a bit straighter and rub its eyes. They have nothing over there like it—nothing."

In some such words as these critic was passed by a well known Chicago artist upon the exhibit of commercial art now on view in the east wing of the Art institute.

The basis for the vehemence of his approval lies in the fact that so much of the material shown is from the brush or pencil of really first class American painters and draftsmen. In France the real artist has become educated sufficiently to the popular needs to turn his genius to the production of posters—witness the excellence of the French war posters—but in America the artist has gone a step farther and has undertaken the burden of business propaganda.

In the present exhibit the several steps from the creating of the painting to its final form as booklet, card, or poster are illustrated. A great many of the pictures, minus the clever tricks which this type of painting requires, would be considered worthy of mention in a pure art exhibition. It is remarkable with what celerity succulent hams, towering piles of golden pancakes, juice bursting prunes, and mounds of appetite invoking puddings glide from an inspired brush. It is remarkable.

Of course other pictures, such as the costumes for affable, lolling youths, or those that enhance the petulant prettiness of adult flappers, have become, through familiarity, almost too much a part of our every day diet of magazine and street car fare to mean anything of particular consequence to us here. However, several of the groups in motors, on the golf course, by the roadside, and in other havens for the young and enterprising, are exceedingly attractive.

There are a few of the most charming photographs in this exhibit that I have seen shown at any time in the institute. They deal for the most part with dancing figures on the dunes. Some of the girls dance in the stir of the wind at noonday; some dance by night against a black sky; and one pale wisp of a sprite tosses her white arms to the silver bow of a young moon rising from the ruffled waters of a deep, dark lake.

I mentioned a week or so ago in this column the sum of money paid as commission on a commercial painting. It caused some discussion, and, not being able to get to the bottom of it myself—indeed, the only person who could do that is at present in Europe—I should like to supplement the tale of a $1,500 commission with the words: "I was told this, but it may be an exaggeration." The following figures on prices paid to artists for their work are interesting:

"This would mean [referring to the commission of $1,500] that the price of the painting was $7,500. Mr. Charles Daniel Frey says that the highest price ever paid an artist by an advertiser for a single painting was $3,000, to Maxfield Parrish. Mr. Burleigh Withers thinks that the price of $7,500 must have covered a series of paintings, though it may have been for a single order. . . . The only point is that it is rather hard on artists and advertising art producers to be put in the profiteer class."

My apologies to the artists and art producers if unwittingly I have put them there! Nothing was further from my intention. However, if this clears up the situation at all the effect I was trying to make when I set down the sentence to which exception has been taken was that commercial art can be financially successful to the artist, and I still think, with those figures of Mr. Frey before me, that it is.

This afternoon in Fullerton hall of the Art institute the first concert of the season will take place at 3 o'clock. It will be given by the Art institute ensemble orchestra led by George Dasch.

Exhibitions at the galleries:

ART INSTITUTE—Loan exhibitions from the private collections of water colors by Winslow Homer, lent by Martin Ryerson, Edward B. Butler, Mr. and Mrs. Cyrus Hall McCormick, Mrs. Francis Neilson. Friends of American art. Mural painting of Prague, by Alphone Mucha. Landscapes, Carl Krafft. Advertising art. Oriental potteries.

ACKERMANN'S—Rare old and modern prints, drawings and paintings.

ANDERSON'S—Paintings by Daingerfield.

ARTISTS' GUILD—Dyed textiles, embroideries, ceramics and block prints.

BRYDEN'S—Landscapes.

CALIGANO & JOHNSON—Italian paintings.

CARSON, PIRIE, SCOTT & CO.—Paintings.

CRAIG SHOP—Italian linens. Homespuns.

GRANT'S—Antiques, paintings.

HOOPS'—Bronzes, vases, tiles, Italian mantels and Bohemian luster.

HISTORICAL SOCIETY—Samplers, Americana.

HO-HO SHOP—French and Italian antiques.

MARSHALL FIELD & CO.—Paintings.

MORI'S—Oriental arts from B. C. periods to eighteenth century. Japanese prints, temple brocades.

O'BRIEN'S—English portraits. Maxanovich.

PUBLIC LIBRARY—French posters. War pictures.

REINHARDT'S—Paintings.

ROULLIER'S—Architectural etchings.

THURBER'S—Paintings, by Waugh.

YOUNG'S—Paintings by Americans.

LAFAYETTE

Excess metal in LaFayette has been so reduced by splendid engineering that motorists, impressed by the substantial appearance of the car, often over-estimate its weight by several hundred pounds.

LA FAYETTE-SMITH MOTOR CO.
2458 So. Michigan Ave.
Telephone Victory 3642.

LaFayette Motors Company
at Mars Hill, Indianapolis

MAXWELL

A New Policy Vital To Car Buyers

The new and powerful organization now manufacturing the Maxwell is able to give and proposes to give, motor car values so unmistakable that they cannot remain for a moment in question.

Surely, these factory prices mark the Maxwell far and away the best purchase of its type and size in the market:

Touring Car - -	Now $ 995
Roadster - - -	Now 995
Sedan - - - -	Now 1695
Coupe - - - -	Now 1595

Prices F. O. B. factory, war tax to be added.

MAXWELL SALES CO.
25th and Michigan Avenue Telephone Calumet 5820

Only $2935 for the 1921 Haynes Touring Car
—most people think it is a $5000 car

PEOPLE who do not know the price of the Haynes naturally form their opinion of its value from its looks and from the comfort they find when riding in it.

It is natural that their impression should be that it costs its owner at least $5000. It looks to be worth that much, and furthermore it still gives that impression when you drive it.

As a matter of fact, considering everything that goes to regulate the price of such a car, at $2935, it is underpriced at least $1000.

Because it is more than 90% made in the great Haynes factories at Kokomo, where every essential feature is designed, constructed and finished under the constant supervision of Haynes engineers and experts, buyers of the new 1921 Haynes enjoy the fullest advantages of Haynes facilities and the long established Haynes manufacturing and selling policies.

Beauty, strength, power and comfort, these four factors of car-character which were established and perfected in the Haynes are the dominant qualities of the 1921 productions. The demand continues unabated; we urge an immediate selection in order to secure prompt delivery.

PRICES GUARANTEED — BUYERS PROTECTED — The Haynes Automobile Company of Kokomo not only authorizes us to guarantee the prices of Haynes cars against reduction until July 1, 1921, but further says that if for any reason there should be any reduction in price the difference will be refunded to the purchaser. Buyers of Haynes cars will be fully protected in their investment.

Price quoted is f.o.b. factory, Kokomo

TRIANGLE MOTORS, Inc., 2229 South Michigan Avenue, CHICAGO
Jay A. Colvin, President Phone Calumet 6813 W. S. Mehaffey, Vice-President

HAYNES
CHARACTER CARS

ASK THE HAYNES DEALER NEAREST YOU ABOUT THE NEW HAYNES

D. J. KERRIGAN - - - - - Mlcook, Ill.
THE AUTO SERVICE CO. - - - Streator, Ill.
GEO. W. EBERHART - - - - Decatur, Ill.
E. A. MARTIN - - - - - - Paxton, Ill.
W. F. FAGEL - - - - - - Sycamore, Ill.
W. C. SUTTON - - - - - - Macomb, Ill.
C. L. MAGRUDER - - - - - Danville, Ill.
THE PEORIA-HAYNES CO. - - - Peoria, Ill.
A. F. SNYDER - - - - - - Chatsworth, Ill.
CRANE & McKENZIE - - - - - Galesburg, Ill.
GEO. W. BRYANT - - - - - Lovington, Ill.
THOMAS CAHILL - - - - - - Ladd, Ill.
FRANKLIN MOTOR CAR CO. - - Bloomington, Ill.
THE MODERN GARAGE - - - - Rushville, Ill.
THE ABE BARKER AUTO CO. - - Springfield, Ill.
JAMES O'NEILL - - - - - - Pesotum, Ill.
G. O. ELFRING - - - - - - Elgin, Ill.
E. J. HILLIARD - - - - - - Ottawa, Ill.
SIEGEL AUTO CO. 937 Irving Park Boulevard, Chicago, Ill.
COMMERCIAL AUTO TIRE & SALES CO. 112 N. La Salle Street, Chicago, Ill.
WARGNY-KETTLEWELL MOTOR CO. 4618 Washington Boulevard, Chicago, Ill.
THE ELMWOOD GARAGE - - - - Oak Park, Ill.
AUGUST KASDORF - - - - - Chicago Heights, Ill.
OAKLAND-PHILLIPS MOTOR COMPANY 1013-1017 Davis Street, Evanston, Ill.
ROPER BROTHERS - - - - - Hobart, Ind.
EAST CHICAGO AUTO SALES CO. - East Chicago, Ind.

We tell you repair costs in advance

The cost of repairing your battery is not a matter of guesswork with us.

With our complete equipment and long experience in battery repair work, we are able to give you a definite, reasonable price in advance. We do not work on a "charge for time" basis.

This is only one phase of our policy of dealing squarely with the motorist.

We want you to get every bit of service possible out of your battery—no matter what make it is.

In helping you do this we are aided by being able to use in the repair of any battery the patented features which have made Vesta batteries famous.

Bring your battery to us. You will like our prompt, courteous service. All repairs are guaranteed for six months.

Vesta Battery Corporation
Michigan Boulevard at 29th St.
Chicago, Illinois

VESTA
COSTS LESS PER MONTH OF SERVICE

NEWS OF THE RELIGIOUS WORLD

Country Minister of Future Must Know Farm Life

COMPLETE knowledge of rural life and the technique of farm operation are essential to the future country clergyman. Unless the minister or theological student who hopes for success in rural communities, makes a complete study of the problems of the people he hopes to serve, failure stares him in the face.

This is the opinion of leading church critics who are anxious to develop a better pay for better pastors spirit in country districts. People in country districts are wide awake folk who will respond to church work which identifies itself with the life of the community, it is argued.

The stick in the mud type of farmer has disappeared. Modern educational methods and the automobile have developed a live wire spirit in him and unless his pastor is the same sort and awake to the problems of the district, he will have none of him.

Among the exponents of the new country clergyman is Dr. A. L. Murray of Cedar Rapids, Ia. Proof that rural congregations reward the pastor who has specialized in country work is given by Dr. Murray.

Among the many instances quoted by Dr. Murray is one of especial interest. He has in mind a circuit in the Methodist church, supported by three small villages in Iowa. In addition to being provided with a house, the pastor receives a salary of $2,400. The circuit is also spending more than $1,200 for charitable purposes this year. The same circuit paid its pastor only $1,000 four years ago and spent only $65 in benevolences.

The leaders of the new country pastor movement urge students intending to enter this field to take up intensive reading on country life. The study of the reports of the government department of agriculture, and the trade journals devoted to farming subjects is also urged.

—

Church movies and parish house dancing parties have been recognized during the last few years as legitimate recreation by church leaders, but it remained for Mrs. Charles R. Scarborough, chairman of the woman's auxiliary of the New York Port society and well known New York church woman, to introduce boxing exhibitions on the program of her organization. The glove battles were put on Thursday evening and proved a success. The contestants were Capt. William P. Timmon of the Prince of Wales Leinster regiment, and Osborne Goodman, head of the British Great War Veterans of America.

—

Now comes the religious movie editor. Announcement that Dr. Charles Wesley Blanpied, formerly connected with the board of home missions of the Methodist Episcopal church, has been chosen to edit the religious films of a great movie concern was made last week.

The REV. GEORGE R. STAIR.

Bringing young people to a closer understanding of each other, and clearing up many difficulties which will promote happy marriages, is the motive of a new series of talks to be given on the next five Sunday evenings by the Rev. George R. Stair, pastor of the Englewood Baptist church, Stewart and Englewood avenues. Mr. Stair has titled the series, "Wedding Bells."

The first of the series to be given this evening has been subtitled "The Adorable Young Woman." She will be pictured as a young man sees her. Next Sunday Mr. Stair will dwell on "The Head of the House," and will give his ideas as to what sort of a man is fit to rule over a household. "The Queen of the Home" will be the subject for Oct. 24 and the divorce question will be treated on Oct. 31. The final talk on Nov. 7 will have to do with the possibility of a life long honeymoon.

—

Despite the fact that colleges and technical schools are crowded as the result of the fall registration there are as theological students than before the war. A survey of religious classes shows that Episcopalian institutions have 20 per cent less and the Baptist 15 per cent less. Methodist and Disciples theological schools are regaining their former strength, it is learned.

—

Synodicals on behalf of the Presbyterian Woman's Board of Foreign and Home missions opened last week in various parts of the country. Special speakers from the board, including returned missionaries from Persia, Japan, Africa, and Syria are giving talks in nineteen cities, chiefly in the west and southwest. The meetings will continue until Oct. 22.

SERMONS AND SERVICES In Chicago Churches Today

NOTICE.

Announcements for this column must reach THE TRIBUNE by Thursday morning. Address Religious Editor, THE SUNDAY TRIBUNE.

BAPTIST.

Englewood, 6248 Stewart-av. The Rev. George R. Stair. 10:30 a. m.: "Conquering the Disagreeable." 7:30 p. m.: "The Adorable Young Woman as a Young Man Sees Her."

First, 935 East Fiftieth-st. The Rev. F. E. R. Miller. 11 a. m.: "A Cry for Help." 8 p. m.: "What Are Some Possibilities of Young Life?"

Lorimer, 73d and St. Lawrence-av. The Rev. C. B. Althoff Porter. 11 a. m.: "Should Ministers Leave the Pulpit and Go Into Business Because of the High Cost of Living?"

La Salle Avenue, 1219 La Salle-st. The Rev. Joseph B. Rogers. 11 a. m.: "The Children's Day." 7:45 p. m.: "Christian Virtues—Love."

Normal Park, 70th-st. and Stewart-av. The Rev. Charles T. Holman. 10:45 a. m.: "America's Responsibility in the Near East." 7:30 p. m.: "The Pilgrim Fathers."

Temple, Leavitt-st. and North-av. The Rev. Robert A. MacMullen. 11 a. m.: "Christianity's First Book." 8 p. m.: "The Gospel of Music."

Western Avenue, Western and Warren-avs. The Rev. A. C. Drummond. 11 a. m.: "Satisfaction." 7:45 p. m.: "A Worthy Appeal."

CATHOLIC.

Holy Name cathedral, 30 E. Superior-st. Low mass at 6 a. m. and hourly thereafter, with high mass at 11 a. m.; 7:30 p. m., vespers.

St. Mary's, Wabash-av. and 9th-st. 6, 7, 8, 9, and 10 a. m., low masses; 11 a. m., high mass; 3 p. m., benediction.

St. Patrick's, Adams and Desplaines-sts. The Rev. William J. McNamee. Masses, 6, 7, 8, 9, and 10 a. m. and noon; high mass, 10:45 a. m.

St. Peter's, Polk and Clark-sts. Low masses on even hour; high mass, 10:45 a. m.; benediction, 3 p. m.

CHRISTIAN.

Sheffield, Wilson and Ashland-avs. The Rev. Will F. Shaw. 11 a. m.: "Glorious Houses and Glorified Church."

CHRISTIAN SCIENCE.

Subject: "Are Sin, Disease and Death Real?"

First, 4017 Drexel-blvd. 10:45 a. m. and 7:45 p. m.

Second, Wrightwood and Pine Grove-avs. 10:45 a. m. and 7:45 p. m.

Third, 2151 Washington-blvd. 10:45 a. m. and 7:45 p. m.

Fourth, 6650 Harvard-av. 10:45 a. m. and 7:45 p. m.

Fifth, 4846 Dorchester-av. 10:45 a. m. and 7:45 p. m.

Sixth, 11321 Prairie-av. 10:45 a. m. and 7:45 p. m.

Seventh, 5318 Kenmore-av. 10:45 a. m. and 7:45 p. m.

Eighth, 4350 Michigan-av. 10:45 a. m. and 7:45 p. m.

Ninth, 6150 Woodlawn-av. 10:45 a. m. and 7:45 p. m.

Tenth, 5640 Blackstone-av. 10:45 a. m. and 7:45 p. m.

Eleventh, 2840 Logan-blvd. 10:45 a. m. and 7:45 p. m.

Twelfth, Waveland-av. and Boksby-st. 10:45 a. m. and 7:45 p. m.

Thirteenth, 10317 Longwood-dr. 10:45 a. m.

Fourteenth, Sunnyside-av. and Paulina-st. 10:45 a. m. and 7:45 p. m.

Fifteenth, 233 N. Central-av. 10:45 a. m. and 7:45 p. m.

Sixteenth, 1716 Lunt-av. 10:45 a. m. and 7:45 p. m.

Seventeenth, Morrison hotel. 10:45 a. m. and 7:45 p. m.

CONGREGATIONAL.

Green Street, 5600 Green-st. The Rev. Frances C. Ellis. 11 a. m.: "The Fire of Jesus." 7:30 p. m.: "The Opposing Voice."

New First, Ashland and Washington-blvds. The Rev. Gilbert Wilson. 10:30 a. m.: "Defects of Piety." 7:45 p. m.: "Over Busy."

South, Drexel-blvd. and 40th-st. The Rev. T. Yeoman Williams. 10:30 a. m.: "Characteristics of the Present Age." 7:30 p. m.: "Influence of the Pilgrims in the World."

University, 5600 Dorchester-av. The Rev. Theodore G. Soares. 11 a. m.: "Man, the Unsatisfied Creature."

Wellington Avenue, Wellington-av., near Broadway. The Rev. Orden Vogt. 11 a. m.: "The Catholic Doctrine of Salvation."

DISCIPLES OF CHRIST.

Hyde Park, 5700 University-av. The Rev. Edward S. Ames. 11 a. m.: "The Better Side of Chicago."

EPISCOPAL.

Cathedral of SS. Peter and Paul, Washington-blvd. aand Peoria-st. The Rev. Charles L. Street. 7:30, 8:30, and 11 a. m.

Advent, Logan-blvd. and N. Francisco-av. The Rev. Gerald G. Moore. 7:30 and 11 a. m. and 7:45 p. m.

Atonement, 5749 Kenmore-av. The Rev. F. S. Fleming. 10:30 and 11 a. m. and 5 p. m.

Ascension, 1135 La Salle-av. The Rev. Wm. B. Stoskopf. 8 and 11 a. m. and 7 p. m.

Epiphany, Ashland-blvd. and Adams-st. The Rev. Herbert W. Prince. 7:30 and 10:45 a. m. "Movements Toward the Reunion of Christendom."

Grace, 1439 S. Wabash-av. The Rev. William O. Waters. 8 and 11 a. m. and 8 p. m.

Redeemer, 56th-st. and Blackstone-av. The Rev. J. H. Hopkins. 8 and 11 a. m. and 7:30 p. m.

Reformed, Adams-st. and Winchester-av. The Rev. Samuel Fallows. 11 a. m.: "A True Hero and Patriot."

St. Barnabas, 4237 Washington-blvd. The Rev. Edwin J. Randall. 7:30 and 11 a. m.

St. Chrysostom's, 1424 N. Dearborn-st. The Rev. Norman Hutton. 8 and 11 a. m.

St. Mark's, 4427 Drexel-blvd. 8 and 10:45 a. m.

St. Michael and All Angels', 34th-st. and Oak Park-av. The Rev. S. R. S. Gray. 7:30 and 11 a. m.

St. Paul's-by-the-Lake, 7116 N. Ashland-av. The Rev. Henry Neal Hyde. 7:30 and 10:45 a. m. and 7:45 p. m.

St. Peter's, 621 Belmont-av. The Rev. F. G. Budlong. 7:30 and 11 a. m. "Responsibilities of Stewardship." 7:45 p. m.: The Rev. M. J. Van Zandt.: "Responsibility."

St. Simon's, Leland and Racine-avs. The Rev. James B. Haslam. 7:30 and 11 a. m.

Trinity, Michigan-av. and 26th-st. The Rev. N. E. Clinch. 11 a. m.

LUTHERAN.

Christ, Harvard and East-avs., Oak Park. The Rev. E. T. Lams. 9:30 [German] and 11 a. m.: "Jesus and Those Who Are Stumbling Blocks to Others."

Epiphany, Sacramento-av. and Lexington-st. The Rev. Merrell R. Boulton. 11 a. m.: "Healing and Prayer." 7:30 p. m.: "Jesus Christ for Today."

Grace, Belleforte-av. and Augusta-st. The Rev. H. C. Engelbrecht. 9:45 a. m. [German] and 11 a. m.

Grace, 70th-st. and Union-av. The Rev. C. E. Hoffsten. 10:45 a. m.: "Let There Be Light." 7:45 p. m.: "Faith and Confession."

Mount Olive, Irving Park-blvd. and Tripp-av. The Rev. Bernard H. Hemmeter. 10 a. m.: "The Former Days."

Pilgrim, Cuyler-av. and N. Lincoln-st. The Rev. H. C. Steinhoff. 10:45 a. m. and 7:45 p. m.

Redeemer, Princeton-av. and 60th-st. The Rev. G. Schuessler 10:45 a. m.: "Excellency of Christian Knowledge." 7:45 p. m.: "Law and Gospel."

Rogers Park, Paulina-st. and Morse-av. The Rev. Luther Horshead. 10:45 a. m.

St. James', Garfield-av. and Fremont-st. The Rev. Karl Schmidt. 10 a. m. [German] and 11 a. m.

St. Paul's, 1301 N. La Salle-st. The Rev. Henry Kowert. 10 a. m. [German] and 11 a. m.

Trinity, Ridgeland-av. and Erie-st., Oak Park. The Rev. J. M. Bailey. 10:45 a. m. and 7:45 p. m.

Trinity, 31st and Lowe-av. The Rev. Arthur Both. 10 a. m. [German] and 7:45 p. m.

METHODIST.

Chicago Lawn, 51 Louis-av. and 63d-pl. The Rev. Truman R. Greene. 11 a. m. and 7:30 p. m.

First, Clark and Washington-sts. The Rev. Victor W. Thrall. 10:45 a. m.: "In the Beginning—God." 7:30 p. m.: "Christian Living."

Grace, La Salle-av. and Locust-st. The Rev. Raymond L. Semans. 11 a. m. and 7:45 p. m.

Julia Gay Memorial, Garfield-blvd. and S. Paulina-st. The Rev John Norris Hall 11 a. m.: "Jesus and the Crowd." 8 p. m.: "Lessons of the Great Chicago Fire."

McCabe, 6400 Blackstone-av. The Rev. George Mac Adam. 11 a. m.: "And now? Now? Now?" 7:45 p. m.: "The 'I Will' Man."

Oakland, Oakwood-blvd. and Langley-av. The Rev. J. S. Duncan. 11 a. m.: "Undershepherds."

NEW JERUSALEM.

Kenwood, 4600 Woodlawn-av. The Rev.

[Continued on page eleven.]

From the little blacksmith shop of 1834, the Mitchell factory has grown to 45 acres

Mitchell gains more friends as the years go by

There is a sense of security in buying the Mitchell. A strong company is behind it—a concern founded 86 years ago, a concern among the very first to build automobiles.

This manufacturing institution has resisted the storms of American history since the times of Andrew Jackson. It is so strongly intrenched that nothing can change its course.

The Mitchell has thousands of steadfast friends. It is winning added respect every year. It fulfills the duty of furnishing dependable transportation economically.

Its design and construction make it a sturdy car. It rolls up high mileage records with a minimum of replacements.

We believe you are interested in such a car—one built by permanent manufacturers and one that will bring you the limit in satisfaction. May we show you the Mitchell, so that you can appreciate its real worth?

Mitchell Automobile Co.
2334 Michigan Ave., Chicago
Phone Victory 3800

MITCHELL MOTORS COMPANY, Inc.
RACINE, WISCONSIN

Young "Abe" Lincoln was postmaster at New Salem, Illinois, in 1834, when Mitchell was founded

MITCHELL

In 1829 the first steam locomotive was given a trial. Mitchell was founded five years later

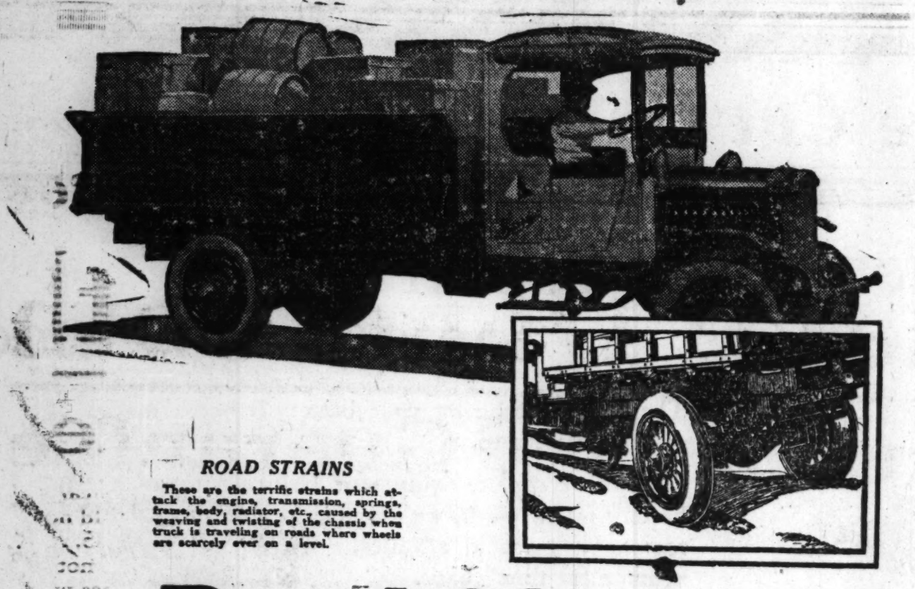

ROAD STRAINS

These are the terrific strains which attack the engine, transmission, springs, frame, body, radiator, etc., caused by the weaving and twisting of the chassis when truck is traveling on roads where wheels are scarcely ever on a level.

Road Strains

How They Are Neutralized
By SCIENTIFIC CUSHIONING

In no other city is there a greater demand for motor truck efficiency than here in Chicago. And in no other city have motor truck users been quicker to see how great an increase in efficiency results from the Service method of SCIENTIFIC CUSHIONING.

By scientifically cushioning the entire mechanism of the Service Motor Truck, by means of this system of shock insulation, the ruinous effects of Road Strains are avoided.

And the Service Motor Truck is protected from all five of those tireless foes of motor truck life (1) Load Strains, (2) Road Stresses, (3) Road Shocks, (4) Driving Strains and Shocks, (5) Braking Strains and Shocks.

It is this method of SCIENTIFIC CUSHIONING which is largely responsible for the remarkable records of performance and long life for which Service Motor Trucks are noted.

All vital parts—the power engine, the transmission, worm drive, etc., are protected from these shocks, strains and stresses which every motor truck must withstand. Normal power and speed are maintained through years of hard service.

Come in and let us show you what this SCIENTIFIC CUSHIONING means. You will be interested. Or a telephone call will bring our representative, who will tell you all about it.

Our 24-hour service is much appreciated by Chicago owners. We are open all night. "In before 10 P. M. out before 8 A. M." is our slogan.

SERVICE MOTOR TRUCK CO.
2617-25 Wabash Avenue
Victory 3040

Service MOTOR TRUCKS
With the Red Pyramid on the Radiator

A New Easy Way To Buy A Car

$366.17

Cash—the Rest Later

Overland

At its new low price

YOU pay only a *small* amount down and the *remainder* in easy payments *later*. Let us explain our brand new, convenient and inexpensive plan. You not only get the many superior advantages and *greater value* of the Overland at its *new low* price, but we make it wonderfully *easy to buy*. Act now and own this car with the famous *Triplex* Springs that combine big car *comfort* with small car *economy*.

A similar easy payment plan for Willys-Knight cars

OVERLAND MOTOR COMPANY

Victory 3500 CHICAGO SALESROOMS—2419 MICHIGAN AVENUE Open Nights and Sundays

CITY ADDRESSES

Broadway Motor Sales Company, 4054-6 Broadway.
Standard Motor Car Co., 2001 W. North Ave.
S. & M. Motor Sales Company, 1501 W. 63rd St.
Lenihan & Vanderbilt, 11 E. Madison Ave.
Englewood-Overland Co., 62 E. Madison St.
Anderson & Chanon Motor Co., 4001-17 W. Washington Blvd.
Ben Aste Sales Co., 6918-20 Stony Island Ave.
Trusty Brothers, 3214-21 Ogden Ave.
Calumet-Overland Sales Co., 8548 E. 92nd St.
Victory Auto Sales Co., 3548 Montrose Ave.
Sheffield Motor Co., Inc., 1711 Jackson Blvd.
Northwest Auto Sales Co., 3254 W. 22d St., Cicero, Ill.
Forestry Auto Sales Co., 3254 W. 22d St., Cicero, Ill.
Demmler & Friedrich, 1314 Sherman Ave., Evanston, Ill.
Davidson Auto Co., Davidson, Ill.
Illinois Tire & Supply House, La Grange, Ill.
Blue Island Garage, Blue Island, Ill.
Midway Garage, 1117 Williams St., Oak Park, Ill.
West Town Overland Co., Maywood, Ill.
Overland Sales Co., 2200 Broadway, Gary, Ind.
Overland Sales Co., 24 W. State St., Hammond, Ind.

FARM AND GARDEN

Mania for Tulips Is Now Creeping Across America

By Frank Ridgway.

THERE is a rule among flower gardeners to plant bulbs, such as tulips and hyacinth, about the time the leaves fall. October is the ideal month for planting tulips and similar early spring bloomers. The mania for tulips is creeping across America today, as it did in Holland many years ago. In almost every well kept park and lawn, wherever the plant will grow, an abundance of space is being given to the tulip.

Hundreds of varieties are being grown, but the Darwin tulip, known by enthusiasts as the "twentieth century flower," has spread over the gardens of the world faster than any modern plant introduced, with the possible exception of the "Golden Glow" rudbeckia, which raced over the United States within three years after it was discovered.

Darwin Is Popular.

The Darwin has become the popular garden flower of May. An atmosphere of secrecy has hovered over the Darwin tulip ever since it was introduced to commerce by Hollanders more than twenty years ago. With the series of new colors found in the Darwins the plants are being given choice positions in flower gardens. This is true in American gardens as well as in European gardens.

The Darwin is the largest and tallest of all tulips. Some of the stalks are three feet long, and in most every case, if they are properly managed, the stalks will be at least two feet long, which makes them ideal for cutting. This tulip is admired for its numerous shades of color. It has every conceivable shade from white through pinks, rose, scarlet, maroon, crimson, to extreme dark, almost black. There is a similar wide range of shades from lavender to purple.

Brighten the Lawn.

Nature's "paint" is skillfully spread on the petals, beginning with the dark color at the bottom of the cup, blending into a delicate shade at the edge. There is still another difference; the inside of the flower is of a different shade from that of the outside.

A striking difference between the Darwin and other late tulips is that it is never yellow. The base of it is usually blue or white with blue markings. With such an unusual assortment of colors to work with, it is no trouble to make a beautiful display in borders or beds in the home garden, lawn, and public parks. A bed five feet square will brighten up the lawn like a spotlight on a green curtain. One hundred bulbs will be sufficient to fill a bed of this size.

Breeder Is Fashionable.

Like other individuals of the younger generation, the Darwin tulip has its rivals in the older forms. Its strongest competitor is the class known as the Breeders. The Darwin is really a brand of this class. The Breeder tulips are now the fashionable type. They also have a unique range of color, nearly all the shades being rather soft and dull, producing a combination that "grows on you," as a flower lover phrased it. The most unusual feature is that it furnishes brown flowers. The brown flowers with their rusticlike shadings of mahogany, buff, golden, and even bronze, give it second and often first place with tulip fanciers.

Ancient gardens in Europe have been ransacked until now there are several hundred varieties of the Breeders, and an equal number of Darwins now in cultivation. Louis XIV. with its purple, brown, and golden combinations, resembling old tapestries, or rare oriental rugs, is a good example of the Breeder. It has just come within reach of the ordinary pocketbook.

For yellow, glowing scarlet and orange colors, and paler shades with stripes, the Cottage tulip is among the best. The flowers are of good size, but the stems are shorter than the Darwin and Breeder, varying from ten to twenty-four inches.

The Bizarres, another of the general class of May flowering tulips, are fascinating because of their stripes. These tulips, sometimes called Byblooms, are splashed, feathered, and flamed in at least two colors, and often three are worked into bewildering combinations of yellow, red, and maroon.

These four, including the Darwin, Breeder, Cottage, and Bizarres may be worked into a collective makeup. They come into bloom about the middle of May, lasting about two weeks. Then the bed may be used for other flowers.

Are Easy to Grow.

Tulips are easy to grow. While most of the bulbs come from Holland, England, and Ireland, growers are able to get them in this country at a reasonable price. They need a well drained deep, rich soil. Fresh manure should never be used on soil where the tulips are to be planted. Only well rotted manure should be used. Bone meal may be applied where decomposed manure is not available.

SERMONS AND SERVICES

[Continued from page ten.]

Walter B. Murray, 10:45 a. m.: "The Personality of God."

Humboldt Park, California and Le Moyne. The Rev. John W. Spiers. "The Function of Prayer."

Sheridan Road, 912 Sheridan-rd. The Rev. Walter B. Murray. 4 p. m.: "The Person of God."

PRESBYTERIAN.

Calvary, Jackson-blvd. and Keeler-av. The Rev. Ralph D. Kearns. 10:30 a. m.: "Temptation from Within." 7:45 p. m.: "Feeding Among the Lilies."

Emerald. Emerald-av. and Marquette-rd. The Rev. Richard D. Hughes. 11 a. m.: "The Church Today." 7:45 p. m.: "God's Power in Man."

Fourth, 880 N. Michigan-av. The Rev. John Timothy Stone. 11 a. m. and 8 p. m.

Fullerton Avenue, Fullerton-av. and Larrabee-st. The Rev. Charles S. Pier. 10:30 a. m.: "A Certain Faith." 7:45 p. m.: Sacred concert.

Hyde Park, Blackstone-av. and 53d-st. The Rev. Jesse B. Zeigler. 11 a. m.: "Shall We Commune?" 7:45 p. m.: "The Kind of a Church That Hyde Park Needs."

Olivet, 1440 Sedgwick-st. The Rev. Norman B. Barr. 10:45 a. m.: "Continuing the Work of Christ." 7:30 p. m.: "We All Do Fade as a Leaf."

Ravenswood, Hermitage and Cullom-av. The Rev. F. L. Seldon. 10:30 a. m.: The Rev. Duncan C. Milner. 7:45 p. m.: "The International Congress Against Alcoholism."

Second, Michigan-av. and 20th-st. The Rev. Frank Sibley. 11 a. m. and 8 p. m.

Third, Ashland-blvd. and Ogden-av. The Rev. Charles S. Stevens. 10:30 a. m. and 7:30 p. m.

UNITARIAN.

First, Woodlawn-av. and Fifty-seventh-st. The Rev. W. Hanson Pulsford. "Do the Work That's Nearest."

Third, 3214 Monroe-st. The Rev. J. M. P. Smith. 10:45 a. m.: "The Modern Christ."

Unity, Barry-av., near Broadway. The Rev. Fred V. Hawley. 11 a. m.: "Professions of Faith."

MISCELLANEOUS.

Bahai, St. John hall, Masonic temple. 3 p. m.: Albert Vail. "When the Great World's Teacher Comes, How Shall We Know Him?"

Bryn Mawr Community, 7000 Jeffery-av. The Rev. Henry H. Walker. 11 a. m.

Ethical society, 400 S. Michigan-av. Charles Zueblin. 11 a. m.: "1620-1920."

Grace Reformed, 2658 Jackson-blvd. The Rev. Melvin E. Beck. 11 a. m.: "The Christian's Freedom." 8 p. m.: "The Real Reason for Irreligion."

Karma and Reincarnation legion, 410 S. Michigan-av. 8 p. m.: "How to Seek the Truth."

Kenwood Evangelical, 4600 Greenwood-av. The Rev. A. J. McCartney. 10:30 a. m.

Liberal society, 1010 Fine Arts building. 10:45 a. m.: Keith Ransom.

Liveable Christianity, 108-9 Auditorium building. Ida Minglee. 8:15 p. m.: "Idols or Ideals."

New Humanity, 902 Masonic temple. Dr. Elsie Louise Morris. 3 p. m.: "The New Dispensation."

People's, 4650 Sheridan-rd. The Rev. Preston Bradley. "Independent Thinking."

People's Liberal, Sixty-fifth-st. and Stewart-av. The Rev. R. A. White. 10:30 a. m.: "Superior Motives in Life."

St. Paul's, 1056 W. Ninety-fourth-st. The Rev. Frank A. Gargeby. 11 a. m.

Theosophical association, 308 S. Wabash-av. J. Henry Orne-Krotona. 3:30 p. m.: "Iconoclasts: Their Place in Evolution."

THREAD-RUBBER Willard INSULATION

"Do Unto Others"—

That's us every time. We treat your battery just as if it was our own and we were bound to make use of every last cent's worth of value in it.

Of course we recharge batteries and always have on hand the Still Better Willard with Threaded Rubber Insulation—the kind selected by 152 manufacturers of passenger cars and motor trucks.

Willard Storage Battery Company
2524-34 Wabash Ave.

THREAD-RUBBER Willard INSULATION

Lexington
MINUTE MAN SIX

Owners Are Protected

IT is just as impossible now to get something for nothing as it was before the war.

There never was a time when car purchasers should be more careful than now, when values should be weighed more wisely and a car bought with an eye to its *lasting quality* and the *stability* of its builders.

Every day brings fresh evidence that people recognize the superior quality of Lexington. It is on this basis only that we do business.

For instance, economy—the exclusive Lexi-gasifier enables you to get more mileage and more power from present day low-grade fuel than was formerly possible with high test gas.

Lexington is the only car with the Moore Multiple Exhaust System, which makes a marvelous improvement in engine efficiency.

WE will guarantee to all Lexington dealers and distributors, and thru them their customers, the net amount of any price reduction made on any model of Lexington cars, from August 2 to December 31, 1920.

The quality of Lexington cars will be maintained even if it requires raising the price. We will not cause nor permit Lexington owners, who have bought from our dealers, to lose confidence in this organization.

FRANK B. ANSTED,
President, Lexington Motor Co.

As a striking example of Lexington's development, more than 100 parts have been eliminated from the Unified, Non-Rattle frame.

Then, there are the Equalizing Cable Foot-brake, the One-Finger Emergency Brake, the 2-way Head Lamps which give full light at all times without glare, and many other exclusive Lexington advantages which warrant you in becoming acquainted with the Lexington before you purchase.

The Thorobred is a recognized leader that sets the style for Sport cars. Its *ship-shape appearance* and its *championship performance* are possible only because ten great factories specializing in motor car parts are affiliated with Lexington in creating and building this remarkable car. Come in and see the Thorobred.

Distributors

LEXINGTON-CHICAGO COMPANY
2209 Michigan Ave. 2234 S. Wabash Ave.
Telephones: Victory 3770, 3771 and 3772

Lexington Motor Company, Connersville, Indiana, U. S. A.
Subsidiary United States Automotive Corporation

Velie

Some Have Cut Prices Others Have Guaranteed Prices

We Have Done Both

And Have Gone the Limit in Price and Guarantee

New Low Price

$1385

F. O. B. Moline, Illinois

With Cord Tires

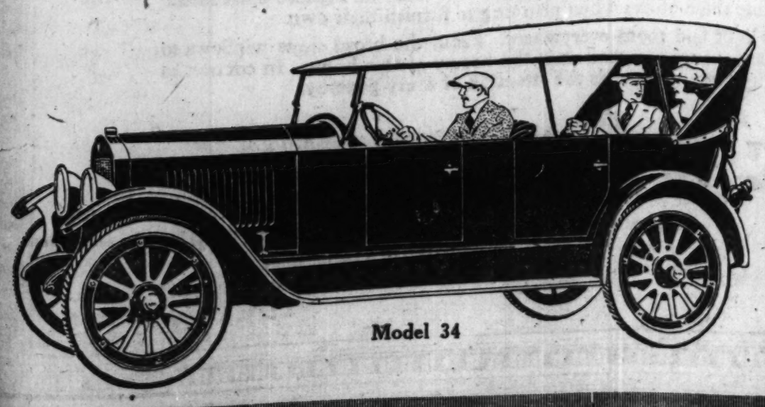

Model 34

$1385 for a Velie car equipped with cord tires all 'round! It is an unheard of low price—lower than the car ever sold for before. A cut of $200 in price—cord tires added—actual saving nearly $300. Dealers said it could not be done. Motorists who knew Velie values said it could not be done. *But it is done.* Here it is—at $1385. And further, you are positively protected against decrease in this price. That means, buy at once. You are not protected against increase. You may have said, "I would buy my Velie today if I knew for certain that prices would go no lower." Read this carefully—

PRICES GUARANTEED BY VELIE BOND

We have received the following official notice from the Velie Motors Corporation:

"We guarantee to you and the public our present list prices on present models against further decline up to July first, Nineteen Twenty-one. This means that should we, between this date and July first next, make further decreases in the price list of present models you are hereby authorized to rebate the amount of any such decrease to purchasers who have paid you list prices now in force. We do not guarantee against increase."

Velie backs this guarantee with a bond given personally to each new car buyer. This settles the price question once and for all.

Velie Six With Cord Tires at the Price of a Four

Just consider what this price means—a Six of old and famous make at a price as low or lower than many fours. Compare cars and see for yourself. Only $1385—but the values remain just the same. The car has the same motor that broke the path into Yosemite and won the Dyas gold cup—the same motor that put the Velie ahead of America's highest priced cars in the Pike's Peak Climb—the same motor that is making the Light Six records in fuel-saving. It has the Velie deep, luxurious, genuine leather upholstery—the Velie lasting mirror finish—the complete equipment and the ultra-refinements that mark Velie cars everywhere.

Have Your Velie Now—Don't Let This Chance Vanish

The wise buyer will make sure of his Velie while this price is in force. Remember, the guarantee does not insure that prices will not go up. Present prices are your gain—but they are not logical. You know that. Materials *are the same; labor costs have not been reduced. Everything that goes into the Velie Six costs as much today as it did a week ago—and the car is worth just as much.*

Our advice to you is, don't wait. Have your Velie now for all the glorious driving ahead this Fall. Remember—

Satisfactory Time Payments Can Be Arranged

Velie Cars Can Be Obtained of Any of the Following *Velie* Dealers:

CHAS. BARD, 6807 S. Halsted St.
BRAUN BROTHERS, Winnetka, Ill.
COMMERCIAL AUTO CO., 112 N. La Salle St.
DEWEY & LINDQUIST, 2411 Lawrence Ave.
E. & G. MOTOR SALES CO., 117 E. Garfield Blvd.
FARLAND MOTOR CO., 6212 Cottage Grove Ave.
GEO. F. KELLY MOTOR CO., 3948 N. Robey St.
LAKE ST. AUTO SALES CO., 2815 W. Lake St.
LEWIS AUTO SALES CO., 3180 W. 22d St.
LORENZEN MOTOR CO., 1958 Commercial Ave.
MAPLE AUTO SALES CO., 1123-25 Madison St., Oak Park
POTTINGER BROS., 4148 Irving Park Blvd.
RITTER & CREMENS, 840 W. 63d St.
SCHIFFMANN MOTOR SALES CO., 1633 Milwaukee Ave.

R. C. Cook Co.
Michigan Avenue at 23rd Street
Phone Calumet 4802
Open Evenings and Sundays

Velie Cars Can Be Obtained of Any of the Following *Velie* Dealers:

UNIVERSAL MOTOR SALES CO., 2091 S. Western Blvd.
WESLEY BROTHERS, 3319 Ogden Ave.
WEST END MOTOR SALES CO., 4432-40 Washington Blvd.
DILLMAN MOTOR SALES CO., Lemont, Ill.
R. W. CROSSEN, Joliet, Ill.
MEYER BROTHERS, Peotone, Ill.
WENNERHOLM BROTHERS, Momence, Ill.
SHANKS & WEIDERT, Watseka, Ill.
CARL BENGSTON, Paxton, Ill.
PIERCE MOTOR CO., Aurora, Ill.
LOUIS F. KIME, Kentland, Ind.
BAILEY & PETERS, Kenosha, Wis.
BELLE CITY AUTO SALES CO., Racine, Wis.
MICHIGAN STATE INVEST. CO., Benton Harbor, Mich.
EVANS & MILLER, Wellington, Ill.
THOMAS DENOYER, Kankakee, Ill.

Globe-Wernicke *at home*

168-170-172 West Monroe Street — Near La Salle

There are times when the comforts of an old home must become part of the trappings of a new; when a more spacious and handsome establishment is the order of the day. In the interests of progress, those times are fruitful.

We are proud to announce to the many friends and patrons who have become a vital part of our institution that the Globe-Wernicke Company is now occupying its new home. To you we extend the most cordial of invitations to visit, inspect and enjoy with us our building and furnishings. We believe you will find no change in either the courtesy of our staff or the quality of our merchandise, and the prices we have retained are the same fair ones always associated with the Globe-Wernicke name.

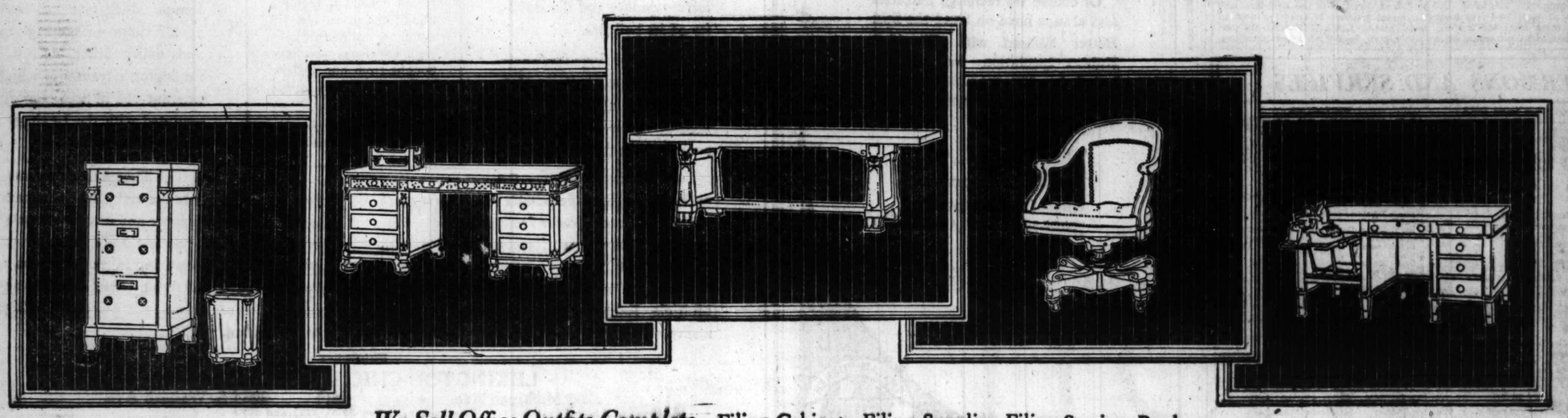

We Sell Office Outfits Complete—Filing Cabinets, Filing Supplies, Filing Service, Bookcases, Cabinets, Desks, Tables, Chairs, Globe Safes, and Racks—for the Bank, Factory, Plant, Financial Institution, School, Home, College, Library and every kind of Office.

The Chicago School of Filing & Indexing

The Chicago School of Filing & Indexing is maintained by the Globe-Wernicke Company, with quarters on the fourth floor of the new building. It is part of the filing service that the Company offers its patrons and of which many employers take advantage. The most apt of the file clerks are sent to be trained for speed and accuracy in filing. Not always appreciated by employers is the fact that though the filing equipment may be new and of the best, until the file clerk in charge is expert, the errors, mis-filing and delays that cause endless inconvenience will still be present.

Miss Irene Warren, the Director of the School, a university graduate, is a professionally trained librarian and a recognized authority on filing and indexing. She is a teacher of vast experience, having conducted classes in our largest universities, including Columbia and Chicago. She is, besides, a lecturer and a writer.

The filing department is a logical promotion center. The Continental and Commercial National Bank of Chicago is so confident of this that every man and woman in its employ start to work at the files. The mass of correspondence and data passing through their hands is the quickest introduction they can get to the details of the business they expect to embrace. Miss Warren, in her capacity as adviser, will be pleased to confer with any employer about the filing system he is using, suggesting small or great changes as these seem advisable.

The Why and How of Our Reputation

For many years Globe-Wernicke has been furnishing Chicago offices and placing filing systems in Chicago business houses. For upwards of a quarter of a century the Globe-Wernicke patented sectional bookcases have been on the market. The add-a-section idea took hold of people's imagination, and today the library and desk cases are literally "the heart of millions of homes."

The man who cares about first impressions, who realizes that in his office furnishings are reflected his taste and the dignity of his organization—that man will place such responsibility upon only the most carefully chosen equipment. He picks for his office as for his home. For quality he goes where he is sure of finding it. In our factory, artistic beauty and usefulness are balanced against each other until beautiful furniture, "Built-to-Endure," is the result. A price consistent with his requirements is what any man will pay, and that is all we ask.

We believe that a reputation is won only by acceptable service rendered over a long period of time; that the best recommendation is a customer who is also a friend. If you are not already one of these, we cordially recommend an inspection of our stocks when a need exists for anything that Globe-Wernicke manufactures.

Seventy-three thousand square feet of floor space, properly proportioned, makes a perfect setting for the largest stock of office equipment assembled under any one roof in Chicago. Pillars, solid and substantial as Globe-Wernicke furniture, lend their support to the white metal ceilings, which are decorated in plastic relief. Each floor has a story of its own. On the third is an exhibition of everything mahogany. Demonstration offices, furnished for occupancy, and directors' rooms encircle the fourth. An attempt has been made to achieve correctness. Patrons are invited to examine these offices when planning to furnish their own.

There is an abundance of light and room everywhere. From the broad show windows to the loading platform, no dark, congested spots mar the beauty of this home. In contrast to somber surroundings, its brightness commands the attention of every passerby.

The Globe-Wernicke Co.

Manufacturers of Office Furniture "Built-to-Endure"

O. H. BARDWELL
District Manager

168-170-172 WEST MONROE STREET
TELEPHONE MAIN 3068

PART 10

Chicago Sunday Tribune.

THE WORLD'S GREATEST NEWSPAPER

WANT ADS

OCTOBER 10, 1920.

DEATH NOTICES
Will Be Found on
Page 15, Part 1.

INDEX TO
CLASSIFIED ADVERTISEMENTS.

	Page.
Arts and Antiques	23
Automobiles	22
Aviation and Motorcycles	20
Banks and Bowling	24
Board and Lodging	10
Books Wanted	10
Business, etc.	20
Business Chances	22
Business Service	23
Building Material	24
Business Personals	23
Carpets and Kodaks	23
Clothing	22
Deaths	Part 1. 15
Dentists	9
Dressing Dyers	24
Dressmaking, Furs, etc.	24
Educational Assn. Memberships	9
Employment	20
Exchange, to Let and Wanted	20
Financial	8
Flowers, Poultry, etc.	23
Hair Dressing and Millinery	9
Household Fixtures	20
Insurance	17
Lost	Part 1. 15
Machinery	20
Medical, Watches, etc.	23
Miscellaneous	20
Miscellaneous Information	17
Miscellaneous Notices	23
Musical and Heavy Manufacturing	22
Personal—Personal Property	23
Pianos and Piano Supplies	20
Printing and Tools	22
Professional Business	23
Professional Services	17
Publications	23
Real Estate	Part 1. 15
Rooms and Dramatic	23
Scientific Instruments	24
Sewing Machines	23
Situations Wanted	9. 10. 11. 12
Special Schools	6. 8
Sporting Goods	23
Stocks and Bonds	23
Storage, Furniture, etc.	23
Tailoring	22
Tents, Awnings, etc.	23
Trunks, Bags, Suitcases	15
Typewriters and Supplies	23
Upholsterers, Cleaners and Cleaning	Part 1. 15
Wanted to Rent	9. 10. 11. 12

PERSONAL.

PERSONAL — INFORMATION WANTED concerning the present address of Arthur Hines, age 36; an Oddfellow; last heard of 11 years ago, leaving Seattle. MRS. JOHN O'BRIEN, 1120 Fourth-st., Portsmouth, Ohio.

PERSONAL—INFORMATION WANTED OF Frank Hackett, a printer, who came from New York and was last heard of in Chicago 7 years ago. Formerly member of printers' union and Hibernian Societies. Address: Will, in Holland, 105 W. Monroe-st., Chicago, Ill.

PERSONAL—VINGENZO BUTERA: COME HOME. You are forgiven and we want you. Your father.

PERSONAL—GEO R. WELSH: KINDLY communicate with me at once. Buster is MOTHER.

PERSONAL—WANTED TO ADOPT BOY 8 to 5 years of age; American; references; no objection. Address D 417, Tribune.

PERSONAL—PARENTS OF 9 YEAR OLD girl want to adopt motherless baby girl. Call 309 Tribune.

PERSONAL—I AM HEARTBROKEN by once more. Please come back. Please write to me, or telephone. CG.

PERSONAL—WANT ADDRESS OF CLARA Lee Lutcher, born Normal, Ill., Dec. 1842. W. 47th-st. Phone Yards 7460.

PERSONAL—MR. HOFFMAN WANTS TO announce that he is buying the cleaning and tailor store, 308 W. 55th-st.

MORE WORKERS' SERVICE.

SLIP COVERS
AT WHOLESALE

Three piece cane or over-stuffed parlor furniture made of the best unfadable material, $27.00 only.

WALL SLIP COVER CO.,
840 E. 47th-st. Tel. Ken. 7778.

CLEAN ANY CLOTH UPHOLSTERED furniture, no matter how soiled it may be, and restore it to its original brightness by our exclusive dry cleaning process without removing it from your home. Work guaranteed. ROSARITCH CO., 4306 Forrestville. Tel. Yards 8159. Ask for Mr. Moody.

FURNITURE SLIP COVERS.

Made to order of Belgian linen striped goods, $6 per yard including labor and material; work in the city guaranteed. ROSENBALL SLIP COVER CO. Ph. Rockwell 1028.

MATTRESSES REFACED, REFINISHED, RE-built; window shades and cushions to order; high class work. Lincoln 4619 for factory. Factory 1031-35 Lill-av.

MATTRESS RENOVATING CO., TRIPLE felt, finest grade hair or combings. MRS. WILLIS, 5062 Fulton-st. Columbus 428.

HOW TO MAKE YOUR INFANT'S OUTFIT: send stamp for booklet; prices; comparison. Superior 2761.

WE MAKE SLIP COVERS FOR RADIATORS $1.50 up. Address D 177, Tribune.

SLIP COVERS, BEST MATERIAL; CHAIRS, $2.50 up; davenports, $11. Lincoln 3272.

SLIP COVERS, FROM $5.75 UP. ADDRESS Tribune.

WHITE SLIP COVERS: CHAIR, $6; COUCH, $10. Ph. Lincoln 5178.

TERMS OF SUBSCRIPTION OF THE TRIBUNE

Orders for mail subscriptions must be accompanied by remittance to cover.

Postage paid in the United States [except Chicago and suburbs and postal zones, 5, 6, 7, 8, measured from Chicago], Canada, and Mexico.

Daily, without Sunday, one year, $8.50; six months, $4.75; three months, $2.50; two months, $1.75; one month, $1.00.

Daily, with Sunday, one year, $10.00; six months, $5.50; three months, $3.00; one month, $2.00.

Sunday only, one year, $7.50; one month, $1.50.

Rates for subscription in postal zones 5, 6, 7, and 8 [measured from Chicago], Canada, and Mexico.

Daily, with Sunday, one year, $19.50; one month, $2.50.

Daily, without Sunday, one year, $12.00; one month, $1.50.

Sunday only, one year, $7.50; one month, $1.00.

Canadian subscribers ordering the Sunday edition without daily are charged 20 cents a month extra for postage. Give postoffice address in full, including county and state. Send by express money order, draft, or in registered letter at Our risk to The Tribune Company, Publisher.

CHICAGO—7 SOUTH DEARBORN STREET.
NEW YORK—512 FIFTH AVENUE.
WASHINGTON—40 WYATT BUILDING.
LOS ANGELES—406 HAAS BUILDING.
LONDON—125 PALL MALL [FACING THE HAYMARKET], LONDON, S. W. 1.
PARIS—420 RUE ST. HONORE.

Persons wishing to take The Tribune by letter may order it by postal card or telegram. Send 100. When delivery is irregular make complaint.

All unsolicited manuscripts, articles, letters, or pictures sent to The Tribune are sent at the owner's risk and The Tribune Company expressly disclaims any liability or responsibility for their safe custody or return.

DOMESTIC POSTAGE.—One cent for each two pages or part thereof.

FOREIGN POSTAGE.—Rates quoted above apply only to complete papers. When parts are lacking the rate is 1 cent for each two ounces.

NOTICE.—The laws of the postal department are strict and newspapers insufficiently prepaid cannot be forwarded.

MEMBER OF THE ASSOCIATED PRESS.

The Associated Press is exclusively entitled to the use for republication of all news dispatches credited to it or not otherwise credited to this paper, and also the local news published herein.

All rights of republication of special dispatches herein also are reserved.

LOST AND FOUND.

BILL FOLD AND CARD CASE—LOST—Reward if returned with contents to E. B. Knudston, 202 S. State or 619 Gregory, Wilmette.

BOOKS—LOST—FRIDAY NIGHT, BETWEEN Aurora terminal station and Morrison hotel; large black, loose leaf leather book and one small memorandum book. Return to cashier's window, Morrison Hotel, and receive reward.

BROOCH—LOST—LARGE BLUE STONE, surrounded by pearls; silver setting; Friday morning in vicinity 53d-st. Reward. SHIFFER, Kenwood 2261.

BUTTON — LOST — DIAMOND STUDDED platinum silk button, ruby eyes, between Thursday and Sunday of last week; reward. Call COLEMAN, Harrison 8810.

CASE—LOST—CONTAINING SIRUP, ON Milwaukee or Crawford-av. 326 W. Madison, R. 523-8, care Gray. Reward.

CAT—LOST—GRAY PERSIAN CAT, FOUR black feet, short tail. Answers name Ting. a-ling; wears collar. $25 reward. 3751 Grand-blvd. Douglas 6207.

CHALMERS ROADSTER — FOUND — INDIana license; owner can have same by identifying and paying for this ad. C. T. McCleery, Busse's farm, Lake Villa, Ill. Phone Fox Lake 115-R.

CHINA—LOST—CARTON OF CHINA, hand painted, between Wilcox-st. and Washington-blvd., Thursday evening, Sept. 30. Reward, Columbus 7322.

CHOKER—LOST—MINK FUR, BET. GRACE and Winona. Reward. Edgs. 9364.

DIAMOND—LOST—IN PLATE FROM BASket setting, Sunday, Oct. 3, freight car, railroad at Montclair. Reward. Humboldt 7019.

DOG—LOST—BROWN DACHSHUND MALE; answers to name of Snoodles; in vicinity of Franklin and Lake, Oak Park; license tag No. 730; liberal reward will be paid. Phone Lansing, Oak Park 2382. 6633 W. 12th-st.

DOG—LOST—FRENCH MALE BULLDOG, black and white spotted; answers to name Bob; Monday, vicinity Crawford and Adams; reward. Kedzie 1667.

DOG—LOST—BRINDLE BULL PUP; ANswers to name of "Sniffles." Liberal reward. Call Hyde Pk. 153.

DOG—LOST—COLLIE; BROWN AND WHITE. Reward. 744 E. 39th-st. Phone Douglas 2851. ED WINSTON.

DOG—LOST—ABOUT SEPT. 22; FEMALE Collie; brown and white. Answers to name of Chicco. Reward. Oakland 4595.

DOG—FOUND—AIREDALE. PHONE HUMboldt 1039.

DOG—LOST—BLACK AND WHITE COLLIE. Reward. NEUMANN, 1743 Barry-av.

GERMAN CATALOGUE—LOST—ON LINcoln-av. car or in the loop. Finder call Ravenswood 6078. Reward.

GLASSES — LOST — PAIR OF BIFOCAL, and leather frames, at State and Van Buren-st. Reward. J. Smith, 529 S. Wabash. Forster Music Co.

MESH BAG—LOST—GOLD, SQUARE, CONtaining key and small sum money. Reward. Phone McKinley 4510.

MONEY—LOST—$25, BETWEEN 921 20TH-st. and 1307 S. Halsted-st., between 10 and 12 a. m.; $5 rew. Please return.

MONEY AND GLASSES—LOST—ON Randolph-st. btw. I. C. sta. and Wabash-av. Reward. Midway 4833, or Randolph 4595.

NECK PIECE—LOST — PERSIAN LAMB neck piece, in Jackson Park or north on Cornell-av. Reward. Hyde Park 1479.

OVERCOAT—LOST—WED. NIGHT; BOOK and papers in coat pocket. Liberal reward. Douglas 1080.

PIN—LOST—BAR, STERLING SILVER, SET with brilliants, between 47th and Greenwood and 63d and Ingleside. Liberal reward. Hyde Park 8695.

PIN—LOST—LAST SUN.; CAMEO, SET with one diamond. Between Fletcher and Waveland on Greenview; $25 reward. Party known. L. V. 5037.

POCKETBOOK—LOST—OCT. 6, IN OR NEAR Auditorium Theater, lady's black pocketbook. Finder may keep money if he will return pocketbook and other contents, either by mail or in person, to MRS. G. C. JEROME, Surf Apt. Hotel.

PORTFOLIO—LOST—NR. 53D AND LAKE Park-av.; no value to outside party; reward for return. C. Ailing, 5402 E. View Park. Phone Hyde Park 811.

PURSE—LOST—BETWEEN GRAND-BLVD. and Congress-st., Kenwood and Jackson Pk. "L." small, black, seal bill and change purse combination, containing money and keys. Telephone Douglas 4604.

PURSE—LOST—IN ROTHSCHILD'S, OCT. 8, containing bank book, keys, money, etc.; contents not valuable to finder. Keep money. Please return other articles. WIAG, 2044 Blingham-st.

PURSE—LOST—OCT. 5, TAX F. S. FLAT house with 28 D. 5 D. R. MUEHL, 3135 N. Cicero-av. Kildare 702.

RING—LOST—LIBERAL REWARD FOR DIAmond and platinum ring; dressing room A-29, Congress hotel, at 1 p. m. Friday. 1035 E. 45th-st. Phone Kenwood 6275.

RING—LOST—DIAMOND, 21 STONES, princess setting, bet. Sherman Hotel and L sta. Liberal reward. Thurs. eve. bet. 7:30 and 8. La Salle Hotel barber shop.

SCARF—LOST—MARTEN, IN PEARL'S CAB-ine or Mandel's Friday aft. Call Hyde 3534. Reward.

SCARF—LOST—MINK FUR, NEAR STATE and Madison. Tel. Hyde Park 1917.

SUITCASE — LOST — RED FIBER, CONtaining correspondence of Henry Tipton. Finder notify Henry Tipton at Dwight, Ill.; reward; no questions asked.

SUITCASE—LOST—THURSDAY, OCT. 7, around 4811 Kimbark-av.; black, containing wearing apparel. Reward. Call J. W. CAREY, Randolph 7240.

SUIT BOX—FOUND—ON ROAD BETWEEN Madison and Baraboo, Wis. Owner can have same by identifying and paying for this ad. Forest-av., Evanston.

TICKET—LOST—25-RIDE CHICAGO-AURORA Burlington Route ticket. Reward. Finder please notify Miss Barclay, Beacon-News, Aurora.

WATCH AND CHAIN—LOST—LADY'S GOLD wrist; Rothschild's dept. store, Saturday, Oct. 2. Liberal reward. McDERMOND, 1468 Foster-av.

WATCH, CHARM — LOST — MASONIC pearl, engraved H. B. F.; old keepsake; reward. Phone Drexel 3428.

WATCH—LOST—OLD MONOGRAM M. E. B. Liberal reward. 3148 Congress-st.

$100 REWARD

For return of Shriner pin set with ten diamonds in platinum, lost in loop; no questions will be asked. See MR. BOWMAN, Manager Morrison Hotel.

PARCEL POST AND EXPRESS.

PLANT NOW FOR EARLY SPRING FLOWERS.

Peony roots, selected cut flower variety, 6 for $2.50: Hyacinths, all colors, 50 for $2.50; tulips, early or late, 100 for $2.50; crocus bulbs, 100 for $2.50; daffodils, 100 for $2.50, or the 350 paid to your door for $10; bulbs of all kinds. Ringler Ross Co., Growers, Importers, 208 W. Washington, Chicago.

NOW IS THE TIME. BUY DIRECT. Hand picked and sorted KIEFFER PEARS. Best for orchard run $1, culls 75 cents per bu. Write MERLE JENKINS, Farmington, Iowa.

FOR $12 I WILL SEND YOU BY EXPRESS, prepaid, 14 gal. keg of Mich. fresh made sweet apple cider. Theo. Hammel, 1205 N. La Salle-st.

HONEY—ALL PURE EXTRACTED, FINEST on the market; clean, sanitary packages; large and small, at very attractive prices. SAMUEL H. RITT, Box 41, Elizabeth, Ill.

KIEFFER BEST FANCY PRESERVING pears, $2 a bu., del. express prepaid to your door. Glendale Farm, South Haven, Mich. Route 3.

SWEET POTATOES, DIGGING TIME NOW. Poultry, eggs, apples from farm to you; cut prices. W. R. DRUMMOND, Anna, Ill.

NO APPLES DIRECT FROM GROWER, $7.50 per bbl. express paid. Best varieties. WALTER RAUGH, Bangor, Mich.

HONEY AND CHEESE OF SUPERIOR quality in family size packages. Price list free. E. U. Ross, Monroe, Wis.

ONE SALMON, TO 6 LBS., WELL ICED, $2.25, guaranteed delivered in 41 condition. NATIONAL FISH CO., Tacoma, Wash.

CLUB AND ASSN. MEMBERSHIP.

GOLF OPPORTUNITY—$100 BUYS PLAYing membership with full privileges for 1921; balance 1920 free; old Wheaton Golf club course; 18 holes; on Northwestern Ry., 30 m. from the loop. Come out and play, or address B. WILLIS, Green Valley Country Club Wheaton, Ill.

WILL BUY CHGO. AUTO CLUB TRANS membership and bond for cash, or trade membership and bond for auto. Address E 410. L. C. on proper basis.

WANTED—MEMBERSHIP CHGO. AUTOMObile club, paid up to date; make best cash offer. Address F 516, Tribune.

WANTED—MEMBERS TO JOIN EXCLUSIVE dance club; Sunday nights; downtown; limit 300; reas. dues. Address E 428 Tribune.

FOR SALE—REGULAR MEMBERSHIP Olympia Fields Co. $200. Address F 409. Tribune.

FOR SALE—OLYMPIA FIELDS COUNTRY club membership for $200. Dues paid. Address D 570, Tribune.

HAMILTON CLUB RESIDENT MEMBERship for sale. Address F 213, Tribune.

WANTED—TO BUY—I. A. C. MEMBERSHIP. State lowest price. Address F 233, Tribune.

ARTS AND ANTIQUES.

FOR SALE—LARGE PRIVATE COLLECtion of paintings and engravings, etchings, miniatures, etc.; bargains. Visitors welcome at any time. Appointments. Evanston 4376.

NEW SILK LAMP SHADES, DIFFERENT from all in conformation, for special artistic taste. Drexel 6165.

CHOICE ANTIQUES. BRIC-A-BRAC VISItors welcome. Open evenings. Antique Shop, 613 N. State-st.

FOR SALE—STEEL ENGRAVED PORTRAIT of Edwin Booth; rare. A. L. WILLIAMS, 6506 Yale-av.

FOR SALE—BEAUT. ANTIQUE HALL MIR. 5 ft. pert. cond. $75. Call Sunny, 4468.

SITUATIONS WANTED—MALE.

Bookkeepers and Clerks.

SITUATION WTD—HIGH GRADE MAN, AGE 38, conscientious and efficient worker, with agreeable personality desires connection with reliable concern that appreciates honest service; good at detail; accurate at figures; one small memorandum book. Return to your office force; A1 ref.; salary $160; now employed. Address E 514, Tribune.

A1 BOOKKEEPER.

Commercial exper., hand'e heavy work, genl. books, statements, sal. $40, or small office; best ref.; age 33; Amer. Address E 139, Tribune.

SITUATION WTD—POSITION AS BOOKkeeper by young man with 8 years' banking and commercial experience. Honest, reliable, trustworthy, and diligent. Want position where future is assured. Address F 419, Tribune.

FOREIGN TRADE.

Young man, 8 years' experience export trader; English, Spanish steno.; experienced foreign credits; good ref.; is open for position. Address D 488, Tribune.

SITUATION WTD — MAN, AGE 25, SINGLE, desires connection with small concern; now handling correspondence and bookkeeping; can operate typewriter; high school education. MR. LEWIS, 1900 W. 13th-st.

SITUATION WTD — CORRESPONDENT AND genl. office asst. and producer; age 25; exec. ability; 8 yrs. mfg., jobbing, sales, and genl. office exp.; know all depts. but acctg. Address F 562, Tribune.

SITUATION WTD—BY AN EXP. RAPID, successful bookkeeper, stenographer, office man, having mfg. plumbing, heating, and brokerage executive ability, age 35, salary $40 wkly. Address E D 301, Tribune.

SITUATION WTD—26, UNIVERSITY TRAINing; has literary ability; would prefer position where it could be used; 6 yrs. exp. as steno. sec. and salesman. Wants hard job. No snap. Address F 233, Tribune.

SITUATION WTD—YOUNG MAN, 20, H. S. education, 3 yrs.' office exp., now asst. mgr. of adv. dept., desires position offering advancement; A1 refs. Address E 381, Tribune.

SITUATION WTD—YOUNG MAN, EXCELlent education, in credit and collection dept., reliable wholesale or manufacturing company; also in credit and collection correspondence. Address E 355, Tribune.

SITUATION WTD—A1 BKKPR. EMPLOYED, desires chge.; loop preferred; 25 yrs. exp.; fam. with P. and L. and Financial stmts.; prel. bal. etc.; sal. $200 mo. Address E 361, Tribune.

SITUATION WTD—YOUNG MAN, 23 YRS., well educated, 1½ years' technical trainings at Walton, 4 years' experience in bookkeeping and general accounting. Address F 164, Tribune.

SITUATION—WTD—YOUNG MAN; 7 YRS. exp. bkkpr., cashier; honest, reliable; prepared to furnish bond; will leave city; salary $40. Address F 296, Tribune.

SITUATION WTD — YOUNG MAN, 24 YRS. of age; experienced bookkeeper and cashier, desires position with accountant. Address E 230, Tribune.

SITUATION WTD — YOUNG MAN, 26 YRS. old, wife, bkkpr., exp. and knowledge of gen. office work; best ref.; willing worker; small office pref. Address E 112, Tribune.

SITUATION WTD—YOUNG MAN AND wife, clerk, H. S. graduate, 2 yrs. exp., position in real estate or bond office. Address E 214, Tribune.

SITUATION WTD—BANK MAN, BOND teller, receiving, auditing, safe keep., bkpr., clearing house, ret. payer; at present paying teller; $2,400. Address F 237, Tribune.

SITUATION WTD—WILL YOU PAY $35 PER week to an A1 correspondent who is capable and efficient; a result getter of long experience; if so, address F 441, Tribune.

SITUATION WTD—BKKPR. CAPABLE TAKing comp. charge; render financial statements, handle collections; age 30; A1 refs.; sal. $175. Address F 236, Tribune.

SITUATION WTD — YOUNG MAN; A1 COLlector and renting man; can also assist office; best of references; steady; reliable; married. Address E 130, Tribune.

SITUATION WTD — COST MAN; AGE 31; thoroughly experienced; references. Address F 258, Tribune.

SITUATION WTD—CLERICAL POSITION by an honest and ambitious young man of 20. Address F 261, Tribune.

SITUATION WTD—YOUNG MAN, 22 YRS. old; 4 yrs. bkpg. exp. and genl. office work. Address F 457, Tribune.

SITUATION WTD—"YES," EXP. AS SECretary, stenographer, and bookkeeper, desires position; best refs. Address D 258, Tribune.

SITUATION WTD—CASHIER; 9 YEARS' exp.; willing worker. Address F 586, Tribune.

SITUATION WTD—YOUNG MAN WITH 2 yrs.' training desires position as bookkeeper, stenographer, or clerical work. Address E 547, Tribune.

SITUATION WTD—BKPR.-EXPERT ACCT. after 2 p. m.; $25 wk. Address E 443, Tribune.

SITUATION WTD—GENERAL BKPR.-ACCT. large mfg. coml. concern, brokerage; downtown. Address F 559, Tribune.

SITUATION WTD—BY BKPR. FOR AT least 3 nights per week and Sat. p. m. Address F 527, Tribune.

SITUATION WTD—YOUNG MAN, 5 YEARS with C. P. A. firm; general office work. Address F 546, Tribune.

SITUATION WTD — YOUNG MAN, 22, wants extra work or clerical work nights; prev. on Loose Republic 1903.

SITUATION WTD—BY GENERAL OFFICE man, tech. high school grad.; age 23 yrs. Address F 260, Tribune.

SITUATION WTD—RETAIL STORE BYNGS. Sat. Sun. Address F 403, Tribune.

SITUATION WTD—D. E. BKPR.; COMPL. set; $35. Address B 550, Tribune.

SITUATION WTD—BOOKKEEPER, AGE 33. Address E 421, Tribune.

SITUATION WTD—CLK., MARRIED MAN, 2 yrs. with P. and L. and Financial stmts., prel. bal. etc.; sal. $200 mo. Address E 361, Tribune.

SITUATION WTD—BKKPR. OR ASSIST.; 6 yrs.' exp.; $30. Address F 218, Tribune.

Accountants and Auditors.

SITUATION WTD—AN EXPERT ACCOUNTant, employed, offers his services to small manufacturers and corporations Saturdays, Sundays, and evenings; income $25 per week; terms reasonable. Address F 191, Tribune.

SITUATION WTD—WE SPECIALIZE SERVing smaller business; open, close, or keep up to date by day or month; prepare statements, install simple systems; $20 or night; moderate charges. Phone Main 3026.

SITUATION WTD—ACCOUNTANT, 5 YRS. exp., age 27, single; accustomed to handling complicated matters; will consider permanent and a hard worker; made $5,500 in 1919. Address E 282, Tribune.

SITUATION WTD—ACCOUNTANT, AGE 31, CORP. BOOKS OPENED, kept, reasonable; 15 yrs. exp. Central 1592.

SITUATION WTD — BOOKS AUDITED or opened, closed and adjusted for tax; eve. and Sat.; reas. Address E E 443, Tribune.

SITUATION WTD — BOOKS OPENED, KEPT, closed, audited, balanced; stmts. made; exp. acct.; reas. rates. Sunnyside 3632.

SITUATION WTD—SYSTEMS INSTALLED, supervised. AUDITS, books opened, kept; week, monthly, etc. REAS. Harr. 7647.

SITUATION WTD—COST ACCT.; 12 YRS. experience in mfg. costs. Address F 259, Tribune.

SITUATION WTD — EXPERT SERVICE; books opened, kept, closed, audits, investigations; systems installed. Randolph 8234.

SITUATION WTD—YOUNG MAN, 25 YRS., with 6 yrs. office and acct. experience, desires position in city. Address E 481, Tribune.

SITUATION WTD—BKKPR., AFTERNOONS and Saturdays. Address E 446, Tribune.

SITUATION WTD—BOOKS KEPT DAY OR evening; months statements, systems; rates reasonable. Address E 547, Tribune.

SITUATION WTD — BOOKS OPENED, closed, and kept even., reas. rates. Garf. 289.

SITUATION WTD—PUBLIC ACCOUNTANT wishes to connect with industrial concern. Address F 264, Tribune.

SITUATION WTD—BOOKKEEPER AND acct.; charge small off.; handle full set; salary $45. Address F 122, Tribune.

SITUATION WTD—BOOKS AUDITED AND it. 300; reas. dues. Address E 428 Tribune.

SITUATION WTD—BOOKS OPENED AND kept; rates reas.; pub. acct. Rand. 3391.

SITUATION WTD—BOOKS OPENED, KEPT, audited, public acct. Phone Normal 5670.

Executives and Managers.

SITUATION WTD—BY EXECUTIVE OR DEPT. head; corres., domestic, traffic, foreign; ship; wants permanent conne'tion; age 25, sal. $40. Address E 479, Tribune.

SITUATION WTD—ADVERTISING MANAGer for nationally adv. food product seeking greater opportunity, well versed in all phases of direct and general. Address F 207, Tribune.

SITUATION WTD—EXPERIENCED BANK man, loans, foreign exchange, commercial paper. Address E 433, Tribune.

SITUATION WTD—DO YOU NEED A MAN in your pur. or sales dept. super. buying and furn. supplies? Address E 252, Tribune.

SITUATION WTD—SALES MANAGER WILL sell additional staple line through own office; salary. Address E 226, Tribune.

SITUATION WTD—AS TRAFFIC MANAGER, 15 years' practical traffic experience. Address E 575, Tribune.

SITUATION WTD—EXECUTIVE ABILITY, 20 yrs. exp. with small co.; nominal sal. ary; H. S. grad. Address B 395, Tribune.

SITUATIONS WANTED—MALE.

Executives and Managers.

MANAGEMENT WANTED
OF INDUSTRIAL FIRM
SIX MONTHS FROM
BANKRUPTCY.

EXPERIENCED ORGANIZER AND INDUSTRIAL MANAGER desires to take charge of corporation, which is through it has been a success in the past, now finds itself on the rocks. Will require full management and option to take an interest in the business at end of six months, provided my services put the business back on its feet. I am not looking for any freak enterprise nor new inventions. However, if you have a proposition for which there has been a demand, I am willing to take a chance, provided I am given full charge for a six months' period. Do not waste my time or yours unless you are willing to pay a good salary for six months and can meet the other requirements listed. Address C P 31, Tribune.

SITUATION WTD—SALES MANAGER AND engineer; 15 years' experience and training will enable me to be a valuable man to some large organization; am a graduate of Massachusetts Tech. and have had about seventeen years' technical and practical experience in operation and construction of hydro electric, steam electric, electric railway and high tension transmission work. Ten years of which I have served as sales manager of one of the largest public utilities in the United States in addition to my duties as salesmanager I have also had charge of advertising department, operating department, meter department, and the general public policy of the company, my career has been highly successful, but I have about reached the highest limit with present connections, hence my desire to change. If you have a big job that calls for intelligent work, would like to have an opportunity of giving you complete details. Address B F 425, Tribune.

SITUATION WTD—AM YOUNG MAN SEEKing OPPORTUNITY to utilize
intelligence, due to
3 yrs. sexy-steno. experience.
With men of big affairs.
Extensive travel.
Successful specialty selling.
Strong on trade and finance.
Highest integrity.
Super-ambition.
Night and spare time study.
Reserved physique.
Excellent health [reared on farm].
Married; age 29.
Address F 417, Tribune.

SITUATION WTD—A YOUNG MAN, 36 years old, desires to make a change owing to present firm moving to New York; present capacity asst. comptroller in charge of entire accounting branch factory and general; last 20 years been connected with nationally known concern; branch factory and general offices; also buying, selling, and office management; very successful in handling of help; could leave city; salary $400 and good will; can give the best references. Address D 466, Tribune.

SITUATION WTD—ADVERTISING EXECUdesires to make connection with large concern or advertising agency; my 16 years' experience in the line should enable me to keep insight of successful merchandising methods; I can originate and analyze selling plans and put them in operation; conservative and a hard worker; made $5,500 in 1919. Address E 282, Tribune.

AUTOMOBILE SERVICE.

Manager or repair shop
foreman desires position with
responsible firm where hard
work and results produced
will not go unnoticed.
Young married man.
Address D 178, Tribune.

SITUATION WTD—ASSISTANT AND EXECutive; 16 years with present employers; 9 years' experience selling to wholesale and retail trade; 7 years sales direction; desire connection with wholesale grocery, produce or small packing concern. Good reason for changing; 35 years of age. Excellent ref. Will consider only high class proposition. Address D 152, Tribune.

EXPORT SALES MANAGER.

High grade executive from New York, 37 years old, 20 years' experience; thoroughly conversant with Latin, French, Spanish, Portuguese and Italian; excellent connections abroad. D. M. PONZO, 630 S. Racine, Chicago.

SITUATION WTD—YOUNG MAN, 23, NOW dist. sales mgr. for large specialty co., having proved leader; seeks position for yr's increased business in present territory 250% last year, would consider offer of new connection if right opportunity; desire to travel in Europe; available Dec. 1; highest credentials. Address E 418, Tribune.

SITUATION WTD—CONSTRUCTION ENGIneer and superintendent, graduate mechanical and civil engineer; five years' experience concrete, highway and railroad bridges, grain elevators, cantonments, ordnance depots, and steam power plants; desire position as superintendent or resident engineer. Address F 431, Tribune.

SITUATION WTD — OFFICE EXECUTIVE, accountant and financial man, 10 years' experience as financial executive; has the thorough knowledge of modern office methods and practice; desire to connect with progressive establishment; salary remuneration will keep pace with ability and performance; age 35. Address E 544, Tribune.

Spanish-English Steno.

Ten years' exp. in export trade, desires connection all or part time. Has the necessary connections abroad; can build up your SOUTH AMERICAN TRADE; best ref. Address D 99, Tribune.

SITUATION WTD—PART TIME ADV. SERVICE MAN.

A young, snappy worker with 14 years' prac. exp. with two manufacturers who do not have enough work to keep a man on full time; up to date, live wire, who knows his line. Address E 501, Tribune.

SITUATION WTD—YOUNG MAN 26 YEARS of age, possessor of initiative, tact, and keen judgment, desires a change in positions; have had considerable experience in buying and selling; thorough knowledge of accounting and office details. Address F 354, Tribune.

SITUATION WTD — YOUNG MAN WITH 7 years' millinery experience and 5 yrs. as syndicate buyer and supervisor of 20 depts. wants a big live proposition; retail manager-ship or responsible office position with future; have executive training and can handle any retail proposition. Address E 83, Tribune.

OFFICE MANAGER

desires position with small mfg. firm; age 33; married; 10 years' experience; 5 years' experience in office methods, etc; salary no object; opportunity preferred. Address F 61, Tribune.

SALES CORRESPONDENT.

Two years' specialist sales letter writing; 10 years' road sales experience; college education; age 34; available immediately; exceptional credentials; interview required. Address F 103, Tribune.

SITUATION WTD—ADVERTISING MAN OF high caliber who can take over details of adv. and can be of great assistance to manager; understands the psychology of advertising; not afraid of work or upon whom it will be a burden. Address F 263, Tribune; conservative and a hard worker; made $5,500 in 1919. Address E 282, Tribune.

SITUATION WTD—BOOKS AUDITED, kept, closed and adjusted for tax; eve. and Sat.; reas. Address E E 443, Tribune.

SITUATION WTD — BOOKS OPENED, KEPT, closed, audited, balanced; stmts. made; exp. acct.; reas. rates. Sunnyside 3632.

SITUATION WTD—SYSTEMS INSTALLED, supervised. AUDITS, books opened, kept; week, monthly, etc. REAS. Harr. 7647.

SITUATION WTD—COST ACCT.; 12 YRS. experience in mfg. costs. Address F 259, Tribune.

SITUATION WTD — EXPERT SERVICE; books opened, kept, closed, audits, investigations; systems installed. Randolph 8234.

SITUATION WTD—YOUNG MAN, 25 YRS., with 6 yrs. office and acct. experience, desires position in city. Address E 481, Tribune.

SITUATION WTD—BKKPR., AFTERNOONS and Saturdays. Address E 446, Tribune.

SITUATION WTD—BOOKS KEPT DAY OR evening; months statements, systems; rates reasonable. Address E 547, Tribune.

SITUATION WTD — BOOKS OPENED, closed, and kept even., reas. rates. Garf. 289.

SITUATION WTD—PUBLIC ACCOUNTANT wishes to connect with industrial concern. Address F 264, Tribune.

SITUATION WTD—BOOKKEEPER AND acct.; charge small off.; handle full set; salary $45. Address F 122, Tribune.

SITUATION WTD—BOOKS AUDITED AND it. 300; reas. dues. Address E 428 Tribune.

SITUATION WTD—BOOKS OPENED, KEPT, audited, public acct. Phone Normal 5670.

Executives and Managers.

SITUATION WTD—BY EXECUTIVE OR DEPT. head; corres., domestic, traffic, foreign; ship; wants permanent conne'tion; age 25, sal. $40. Address E 479, Tribune.

SITUATION WTD—ADVERTISING MANAGer for nationally adv. food product seeking greater opportunity, well versed in all phases of direct and general. Address F 207, Tribune.

SITUATION WTD—EXPERIENCED BANK man, loans, foreign exchange, commercial paper. Address E 433, Tribune.

SITUATION WTD—DO YOU NEED A MAN in your pur. or sales dept. super. buying and furn. supplies? Address E 252, Tribune.

SITUATION WTD—SALES MANAGER WILL sell additional staple line through own office; salary. Address E 226, Tribune.

SITUATION WTD—AS TRAFFIC MANAGER, 15 years' practical traffic experience. Address E 575, Tribune.

SITUATION WTD—EXECUTIVE ABILITY, 20 yrs. exp. with small co.; nominal sal. ary; H. S. grad. Address B 395, Tribune.

SITUATION WTD—ASSISTANT SALES manager; with present concern five years; can furnish the best of references. Address F 258, Tribune.

SITUATIONS WANTED—MALE.

Executives and Managers.

DO YOU NEED
A BUSINESS BUILDER?

A thinker, a student, a DIGGER, as well as a "doer." Selling goods by mail, finding customers for salesmen, getting more business from old salesmen, is my specialty. Possess advertising knowledge, familiar with modern office methods. Will become a valuable asset when satisfactorily located. Am seeking responsibility and a future depending upon own ability. Thoroughly understand all details of a working executive's position. Ready to demonstrate ability and be compensated accordingly. An interview may prove mutually profitable. Address F 315, Tribune.

SITUATION WTD—STRAM OR ELECTRIC railway traffic man, a man of extended experience in steam and electric railway operations, desires a connection with owners of a property where a thorough knowledge of the transportation business, particularly the traffic department, can be utilized; is an executive capacity. The next delivery of the United States will in a few years be absorbed into the larger systems, and the price paid the owners of the small roads will be measured by net earnings and net earnings can only be materially increased by efficient, experienced management; surveys of traffic possibilities undertaken. Address B F 422, Tribune.

SITUATION WTD — AN EXPERIENCED branch manager and proven business builder. A real creating business getter is looking for an opening. Now connected with nationally known wholesale house, will for good reasons make change. I do not ask an easy selling proposition. I like to fight for business and my long record of success proves that I get it in the face of keenest competition and adverse conditions. Age 29; rich in health and vitality. Can furnish the best of references as to character and ability. Address F 451, Tribune.

AUDITOR—COMPTROLLER.

Now holding similar position with national organization, willing to invest $10,000 for active interest in smaller corporation if thorough investigation warrants. Married, 40 years old, hold certified public accountant degree, wide experience in business and corporate affairs and can qualify for bond itself. Will welcome appointment or proposition from established corporations only. Address F 474, Tribune.

SALES MANAGER.

Canned Food Products.

Experienced in both manufacturing and selling, with one of largest brokers in years, products sold to retailer through jobbers. Open Nov. 1. Age 40, excellent record. Will consider lines other than canned foods. Very best references. Address E 537, Tribune.

SITUATION WTD—GRADUATE CIVIL ENgineer with broad business experience, sales management and construction; familiar with office systems and accounting; used to handling men both as foremen and officers in charge; will start at moderate income if future is right. Address F 467, Tribune.

SITUATION WTD—YOUNG MAN WITH COMmercial training desires permanent connection for advancing sales organization. He has a rich store of experience and is a resourceful determined worker. Address C P 17, Tribune.

SITUATION WTD—ADVERTISING EXECUdesires to make connection with large concern or advertising agency; my 16 years'

SITUATIONS WANTED—FEMALE.

Professions and Trades.

SITUATION WTD — BY MASSEUSE. IN massage inst. Address B 307, Tribune.

Domestics and Cooks.

SITUATION WTD—MIDDLE AGED WOMAN would like a front room and board where it would be a real home in exhange for forenoon services. West Side. Address B 381, Tribune.

SITUATION WTD—BY LADY OF REFINE. ment, past middle age, light housework; good seamstress, fond of children, references, Protestant. Address B 460, Tribune.

SITUATION WTD—2 COMPETENT SWE. dish girls as cook and second in a small family in city, north; wages $17 and $18. Tel. Columbus 7314.

SITUATION WTD—COMPT. WHITE WOMAN, economical, trustworthy, as cook, few hours forenoons; Amer. fam.; no Sunday.; S. E. S. Address B 318, Tribune.

SITUATION WTD—IN NICE FAM., WHERE good plain cooking and cleanliness would be appreciated; no laundry. Ph. Mon. Seeley 3691. Address MRS. J. MILLS, 1647 Jackson.

SITUATION WTD—FIRST CLASS PLAIN or fancy cook, small family. N. Side only; good city refs. Kenwood 7346.

SITUATION WTD — EXPERIENCED DAN. ish maid, with family going to California. Address B 190, Tribune.

SITUATION WTD—LADY'S MAID OR MAID for one child; good sewer; good references; good traveling maid. Lincoln 3021.

SITUATION WTD — JAPANESE WOMAN in good family; after school, husband helps. Call 2 to 6. Mrs. T. Tanaka.

SITUATION WTD — THOROUGHLY COMP. upstairs maid wishes place in priv. fam.; N. S.; best ref. Address E T 2002, Tribune.

SITUATION WTD — BY SCHOOLGIRL WITH family of 2 or 3 adults, S. S.; Gentile. Phone Hyde Park 2395.

SITUATION WTD—AN EFFICIENT HOUSE. keeper, in first class hotel; A1 references. Address B 323, Tribune.

SITUATION WTD—FIRST CLASS CREOLE cook, family only. Tel. 707, 2728 Wabash-av. VIOLA DAVIDSON.

SITUATION WTD—HOUSEWORK, HALF days, no Sunday; neat colored; $12. Doug. 2272.

SITUATION WTD—BY 2 COLORED MAIDS, settled women, as cook and one as second work or take care of children. Ph. Eng 9162.

SITUATION WTD—TO COOK AND SERVE dinners and luncheons in private homes. Graceland 3872.

SITUATION WTD—COMP. SWEDISH GIRL gen. hswk., half days, N. S. only. Address B 420, Tribune.

SITUATION WTD — RELIABLE WOMAN wants part day work; no objection to suburb; best city ref. Doug. 3040.

SITUATION WTD—YOUNG LADY TO DO housework, 6 days per wk., to go home nights. Monticello 9730.

SITUATION WTD—WOMAN, GEN HSWK. where she can be strictly neat; where can room. ANDERSON, 3709 Janssen-av.

SITUATION WTD — HOUSEWORK, HALF days; no washing. Kenwood 8088.

SITUATION WTD—ELDERLY WOMAN, cookins, lt. housework, ref. 2253 Foster.

SITUATION WTD—GOOD COOK FAMILY. Welsh woman. Address B 390, Tribune.

SITUATION WTD—COOK COLORED EXP. private family. Tel. Superior 7904.

SITUATION WTD—FIRST CLASS COL. cook; refs. Diversey 9550.

SITUATION WTD—COL. GIRL AS COOK; no laundry; refs. Douglas 2091.

SITUATION WTD—BY COLORED FOP kitchen work. Doug. 3729.

SITUATION WTD—BY FIRST CLASS COOK. Amer. cooking only. Irving 8732.

SITUATION WTD — WOMAN FOR HALF days, no washing. Kenwood 7268.

SITUATION WTD—BY SCANDINAVIAN girl, 2 in family; wages $15. Address B 463, Tribune.

SITUATION WTD—COMPT. WOMAN, GEN. housework, 2 in family; wages $15. Address B 464, Tribune.

SITUATION WTD—COMPT. WOMAN, GEN. housework, 2 in family; wages $15. Address B 465, Tribune.

SITUATION WTD—COMPT. WOMAN, GEN. housework, 2 in family; wages $15. Address B

ANTED—MALE HELP.
Stores and Offices.
STENOGRAPHER.
g man for executive
in our new factory,
and State-sts.; must
high school education
equivalent, and some
ence; good opportu-
pleasant place to work
afeteria.
LKER VEHICLE CO.
one Vincennes 3900.

STENOGRAPHER
rge loop office; salary
must be competent
rapher and willing
r; state age, education,
ence, and full details.
ss F 576, Tribune.

RAPHER — BUSY LAW OFFICE
ompetent stenographer; not court
New student or recent graduate pre-
ood salary and opportunity; stat
e, salary, etc. Address F 52
RAPHER — YOUNG MAN, TO BE
ate assistant to advertising manage
newspaper; salary $25-30; stat
and telephone number. Address
une.
RAPHER — YOUNG MAN WITH
experience; good opportunity for
ent.
E CUDAHY PACKING CO.,
111 W. Monroe-st.
RAPHER — EXPERIENCED, WITH
ge of bookkeeping; must be fast.
$20 per wk. to start; rapid ad
Apply Mon. morn., 1750 Monad
RAPHERS OR TYPISTS — BEGIN-
5 per wk. to start; rapid advance
ply Mon. morning, 1750 Monadnock
RAPHER — RARE OPPORTUNITY
department responsible work.
, Address E D 399, Tribune.
RAPHER — YOUNG MAN, HIGH
ducation; experience not necessary.
Address E D 489, Tribune.
RAPHER — FAMILIAR WITH
work; state salary, experience, ref.
Address F 374, Tribune.
RAPHER — EXPERIENCED; SOME
owledge preferred. Reid, Murdoch
ark-st. Bridge.

STOCK CLERK.
lesale tailoring experi-
D'ANCONA & CO.,
3 W. Van Buren.

ECORD CLERK—HOURS, 8-4:30.
mo. B. F. GOODRICH RUBBER
and Rebey Building Co.
— TRAVELING EXPERIENCED
future. SOUTHWEST TRUST &
BANK, 35th and Archer-av.

TYPIST.
emington visible voucher work
position in large manufacturing
salary $90 to begin and increase
January 1st; further increase July
and later if work is satisfactory.
D 450, Tribune.
BILLER—YOUNG MEN, NIGHT
art time to 10:30 p. m.
JOHN SEXTON & CO.,
352 W. Illinois.
ND OFFICE ASSISTANT—EXCEL-
ion with chance for advancement.
on Shop, 144 S. Dearborn.
WHO READS AND WRITES SPAN-
ED, address J 132, Tribune.
AND CLERK—FOR BILLING,
ER & SONS CO., 158 E. Grand-av.
MEN—REMINGTON MACHINE
ork. Address E D 148, Tribune.
SUNDAY OR MONDAY WORK;
best prices. 617 Manhattan Bldg.

WO YOUNG MEN
erical positions in a
financial corporation;
ence not essential, but
e willing to work, at-
to duty, alert, and ca-
of advancement; good
ideal working condi-
Address F 309, Trib-

YOUNG MAN
to run typewriter and
eral office work. Ad-
N 537, Tribune.

YOUNG MAN
work in parcel post department
rt.
Dyeing & Cleaning Co.,
308 W. 31st.

YOUNG MEN.
in statistical department of lead
es company; short hours; good sal
rt; reply giving phone. Address
ribune.

YOUNG MAN,
22 TO 25 YEARS.
position; good penman; good s
Office Manager, 12th floor, retail
N PIRIE SCOTT & CO.

YOUNG MAN
atistical department of large manu
corporation. No experience neces
ust be good at figures and write
; $110 month to start. Address
Tribune.

YOUNG MAN
anager and credit man—by
general merchandise house; man
competent to manage a numerous office
ff; must be capable. Do not apply un-
ou are actually well similar positions;
ive age, experience, starting sal-
and age. Address D N 538.

YOUNG MAN,
willing worker; commencing sal-
work to develop into reasonable
ith advertising specialty manufac-
e full particulars. Address P
ne.

AN—NOT OVER 22, WITH BOOK-
clerical experience, for good posi-
atistical department. Downtown
rting salary $18 to $20. State
experience and phone if any. Ad-
90, Tribune.

EN—TWO, BRIGHT, WITH AC-
experience for clerical positions
tunity for advancement.
UDAHY PACKING COMPANY,
111 W. Monroe-st.

WANTED—MALE HELP.
Stores and Offices.
YOUNG MEN.
Young men for our night
collector force.
Apply
SWIFT & COMPANY,
Employment Division,
General Office, Union Stock
Yards,
or from 8:30 to 12
Room 1240 Fort Dearborn
Bank Bldg.,
76 W. Monroe-st.

YOUNG MEN.
for stock work and various
sitions throughout the
re. Steady positions; good
ary. Apply Employment
tion, 8th floor. Take Adams
d Dearborn elevators.

THE FAIR.

YOUNG MAN
AS TIMEKEEPER
and general clerk; good
ting salary and chance
advancement. Apply 8
AMERICAN CAN CO.,
3951 S. Canal-st.

MAN—BRIGHT, AGED ABOUT 18
as stock clerk, willing to begin at
and work for advancement, in a big
ishing. O. K. MUSIC CO., 1117
Eldg., 306 S. Wabash.
MEN—GENERAL OFFICE WORK.
LITY PHOENIX FIRE INSURANCE
COMPANY,
137 S. LaSalle.
Executives and Managers.

TISING MANAGER—A LARGE COR-
ation handling various types of steel
ing materials and office furniture with
ts in Central Ohio requires services of
executive; must be familiar with nati.
ed dealer distribution. Give in full
ations in first letter age, exp., present co-
tion, salary, and appointment will be
e to meet you in Chicago if your re-
ments are at all in keeping with our
. A big opportunity for a big man.
x H 73, Tribune.

JEWELRY BUYER AND
MANAGER.
Experienced buyer of dia-
nds and jewelry. Must be
good salesman and mana-

Apply to
H. L. WEBER (2nd flr.);
WEBER'S DEPARTMENT
STORE,
Clark and Van Buren.

CORRESPONDENTS—AN OLD ES-
shed firm, located 500 miles from Chi-
has numerous openings for two or
experienced mail order sales correspond-
The men we want must have had
ence in actual mail order sell-
and be able to show a record of results.
e considered advertisers in national
. Our product has unlimited pos-
for development with sales of this
which will reach into millions of dollars
are solicited from men who can
ept in a small but livable town, or who
to fit him in such a position. A bonus
, which will prove entirely satis-
. Ours is an efficient, close working
pany. Your application will be kept
ntial, so you may reply
y that you have done, not what you
you can do, and give phone number
ll letters will be held strictly con-
interviews will be held in Chicago
ber, Oct. 14. Address E D 424, Trib-

SISTANT GLOVE BUYER.
man having had dept. store
perience, capable of hand-
all details of the dept.
Apply 10th floor, Employ-
ent Office.
ROTHSCHILD & COMPANY,
State, Jackson, Van Buren.

MILLINERY MANAGERS
LARGE AND SMALL DEPARTMENTS.
NEAR CHICAGO.
GOOD SALARIES,
LIBERAL BONUSES,
RAPID ADVANCEMENT.
Give full particulars concerning past ex-
ence; salary expected. Applications
held in confidence. Goldstein Millinery
., 1747 Michigan-av.

EXECUTIVE.
Age between 25 and 30 years of age to
charge of correspondence dept.; mail
experience preferred; must know how
successful letters and be a ca-
executive; starting salary $150 a
This is a splendid opportunity for
ng man of ability to get in on the estab-
ground floor of one of the largest
growing mail order concern. In re-
ing age, education, and experience. Ad-
D 386, Tribune.

SELLING MANAGER AND WINDOW
ER for high grade store in Alex-
, Louisiana, handling clothes for men
ys. Splendid opportunity for ambi-
man, in which time we will get into
new store bldg., the finest in town;
ust carries a full line of men's and
's and a splendid opportunity to
le in the strictest confidence, tell
about yourself in your first letter.
ress F 134, Tribune. Salary desired.
ress
ASST. SUPERINTENDENT.
New England Sheet Metal
Working Co.
ires an assistant superintendent; good
ity for advancement; must be able
men on press work; forming; state
ed machine experience; this is in city for
e days. Address E D 492, Tribune.
CIAL OPPORTUNITY—
man, 22 to 27, is wanted for edi-
position requires a college educa-
practical knowledge valuable, but
starting salary will be moderate
opportunity for development is ex-
ngs as the man makes it. Tell
ole story confidentially, give age, na-
education and experience in a let-
Address E D 494, Tribune.

HOW TO DEPT. MANAGER—THE
of our organization opens an op-
to an educated young man with
banking experience; college
in business subjects desirable; sound
of banking principles essential.
ou possess these ideals and desire
real service to a large number of
, do not answer this advertise-
. Address E D 484, Tribune.
SUNDAY OR MONDAY WORK.
best prices. 617 Manhattan Bldg.

YOUNG MAN
FOR LUNCH ROOM, CITY OF
must be active, wide awake work-
must be honest, and willing to
fully; must bear closest investiga-
to morals and reliability; prefer man
ut 30 and third hand; no bad habits
good income. Address C P 43, Tribune.

SALES MANAGER.
New York corporation specializing
cost accounting systems and supplies
ing for an experienced sales manager
ll opportunity. Write fully, giving
business record. Applications held
ct confidence. Address E S 37, Tribune.

YOUNG MAN TO BUILD PHOTO ENGRAV
, one who has had some experience
dvertising or printing line preferred
ary must be accurate with figures
excellent opportunity to one who can
ce, state age, experience, if any, and sal-
desired. Address D N 52, Tribune.

EXECUTIVE AND ELECTRO-
ER expert—With broad experience, fa-
with up to date practice and compe-
ness in handling men. Give full his-
to training and experience; sal-
and references. Address D Y 192,
Tribune.

MANAGER AND CREDIT MAN—BY
general merchandise house; man
competent to manage a numerous office
ff; must be capable. Do not apply un-
ou are actually well similar positions;
ive age, experience, starting sal-
and age. Address D N 538.

YOUNG MAN,
to buyer, experienced in pur-
94.; excellent opening and future
; ambitious, hard worker; give full
erience, and age. Address D N 538.

YOUNG MAN,
willing worker; commencing sal-
work to develop into reasonable
ith advertising specialty manufac-
e full particulars. Address P
ne.

AN—NOT OVER 22, WITH BOOK-
clerical experience, for good posi-
atistical department. Downtown
rting salary $18 to $20. State
experience and phone if any. Ad-
90, Tribune.

EN—TWO, BRIGHT, WITH AC-
experience for clerical positions
tunity for advancement.
UDAHY PACKING COMPANY,
111 W. Monroe-st.

WANTED—MALE HELP.
Executives and Managers.

BUYER AND MANAGER
FOR MUSIC PARLORS

Wanted by Stix, Baer & Fuller Co., St. Louis. Excellent opportunity for man thoroughly experienced. Apply at once stating age, references, positions held and salary expected. Confidential. Address C P 46, Tribune.

THE FAIR.

YOUNG MAN
AS TIMEKEEPER
and general clerk; good starting salary and chance for advancement. Apply 8
AMERICAN CAN CO.,
3951 S. Canal-st.

ASSISTANT OFFICE MANAGER.
Young man with mail order experience, who understands general office practice, including bookkeeping, to act as assistant to office manager; must be able to handle a large number of girls; splendid opportunity with growing concern; give your experience and salary expected in first letter. Address D H 403, Tribune.

OFFICE MANAGER.
One of the largest wholesale dry goods houses in the Twin Cities has a most unusual opening for a capable man about 35 years of age, as manager of its office. He must be a well educated, neat appearing man, who has had considerable experience as manager of a large office. He must thoroughly understand up to date office systems, credits, claim adjustments and accounting.
This will prove to be a most unusual opportunity for the man capable of handling such a position.
Please give us full details as to your age, education and business experience in your first letter. We will arrange for an interview here in Chicago.
Address X G 224, Tribune.

MAN HUNT—
THE DRY GOODS REPORTER HAS AN OPENING FOR A live wire man on its editorial force. This man is probably employed as an advertising man and general manager or floor man or salesman in a department store in a town of 5,000 to 50,000 inhabitants. He has possibly sold goods in various stocks of the store, knows the names of nearly all dry goods fabrics and is fairly well posted on qualities and prices as they go today. This man is of good appearance, good dresser, good health, and a gentleman who can meet manufacturers and wholesalers and talk merchandise values and business methods with them, and can, after these interviews, write the substance and the facts in an interesting way for the reading columns of the publication. His title will be assistant editor. If you are that man, and would like the position, please write in detail your business history and inclose your photograph to
THE DRY GOODS REPORTER,
215 S. Market-st., Chicago.
Applicants will please not call for an interview until requested to do so.

WTD.—FOR RETAIL STORE
in the loop, man capable of taking charge of auditing dept.; must have thorough knowledge of the handling of cash, charge, and C. O. D. sales checks; one with executive; give full particulars by letter; will be held strictly confidential. Address D J 440, Tribune.

MAN — EXPERIENCED IN
the detailing of structural steel to take charge of squad. Good position for proper man. Also several good detailers required. P. O. Box 167, Indianapolis, Ind.

AUDITOR.
Man wanted to act as assistant to auditor of a large loop bank; one with experience in checking accounts of foreign banks preferred. Address, giving age, past experience, etc., E J 599, Tribune.

MANAGER—PROMINENT FIRM OF EASTern printing ink makers, dissatisfied with the results of long established Chicago branch, are desirous of securing the services of a manager of an energetic, intelligent young man with successful selling experience and connections in the printing trade, who is not office chair warmer, unafraid of work, and office can make money on the job. For such a man there is a good and assured future, but he must prove his worth. Applications considered strictly confidential; will be seen by principals only, and no prejudice entertained if from present employes. Address C P 288, Tribune.
EMPLOYMENT MAN—TO INTERVIEW ACcountants, bookkeepers, and executives and place them in positions we have open with our clients. Prefer single man, aged 26 to 32; good talker, neat dresser, good personality, with some knowledge of above line and some sales experience. Position permanent and offers wonderful opportunity for advancement. Applicant must not be afraid of hard work. Compensation depends. See Mr. Adams.
CRAIG AGENCY,
6th floor, Republic Bldg.,
State and Adams-sts.

SOMEWHERE IN CHICAGO
there is a letter writer, preferably a former newspaper reporter, who has the faculty of thinking and can express thought in words. The job is selling educational service via letters. The future is as big as the man cares to make it. State experience, age, and why you want this job. Address E D 486, Tribune.

SALES MANAGER.
Capable of successfully handling sales end of beverage department of one of the largest western breweries. Must have snap and initiative and experience in handling men from our local territory embracing four states; must be a hustler and unafraid; merchandising nationally advertised; demand merchandising nationally advertised grocer specialties, being able to show great successful sales; experience preferable in this field but the latter not absolutely essential; a real proposition to the right man. When replying give age and experience; all information considered strictly confidential. Address E D 460, Tribune.
MAN—ONE OF THE FOREMOST PAPER box and label houses of the country requires the services of a young man experienced in that line. Position calls for knowledge of estimating, correspondence, and sales. An excellent opportunity for the right man. State age, qualifications, and salary expected in first letter. Address C P 37, Tribune.
MANAGER—UNUSUAL OPPORTUNITY FOR capable man familiar with wholesale fancy goods and notion business, able to take full charge of order and shipping department. Can make interesting proposition. HILBURN, FRANKEL CO., 1632 Arapahoe-st., Denver, Colo.
PURCHASING AGENT—
We want a man thoroughly experienced in purchasing machinery parts and supplies for mfr. plant; good future for bright, aggressive man; give experience, references, phone and salary desired. Address D N 167, Tribune.
GROCERY MANAGERS—A VERY SUCCESSful chain store organization operating in Chicago and suburbs requires the services of several experienced store managers. Reply, giving experience, age, and salary expected. Address D J 448, Tribune.
SUPERINTENDENT—EXPERIENCED, FOR prepared roofing factory, capable of handling men and getting production; state salary and experience. Address E D 275, Tribune.
GOING AUTOMOBILE CONCERN, man with executive ability, to of stockroom; state age, experience, salary wanted. Address E D 461,

WANTED—MALE HELP.
Executives and Managers.

SALES EXECUTIVES
WANTED.

FOR LARGE ADVERTISING AGENCY

Men with initiative and with thorough sales experience, now employed as sales executives, are wanted for executive advertising positions where their knowledge of sales and merchandising will be of an unusual value in advising advertisers in sales and advertising promotion.
Men with executive experience in the following lines are desired:
TEXTILE
HARDWARE.
The opportunity offered is unusual. In answering give the information you would want if you were considering the applicant.
A personal interview will be immediately arranged if your application indicates the qualities that the position requires.
Address C P 84, Tribune.

COST ACCOUNTANT.
One of the largest businesses in the loop district wishes the services of a capable accountant not over 35 years of age.
He must have sufficient executive ability to enable him to install a simple and efficient cost and accounting system, and to manage the department.
We prefer experience in a printing or publishing house, but will not hold this absolutely essential. This position will carry an unusual future for the man who may qualify.
In reply please give age, experience, and salary desired.
Address X G 319, Tribune.

WANTED – MANAGER OF advertising corporation making superior quality food products. Desirable position for man experienced in copy writing, sales promotion work, and house organs. Give experience and references fully. Address E D 565, Tribune.

SALESMAN — AN ESTABLISHED AND REliable buyer and merchandising concern, doing a general brokerage business, desires to secure the services of an honest and successful salesman; must be of initiative, and executive ability. We prefer a man who is now employed with clientele and has a sales organization working under him. This is not necessary, but you must know how to organize, perfect, and direct a sales force successfully. This is a unique opportunity and will be paid; enable a permanent and highly profitable connection. Liberal commission and drawing account. Write for interview, giving full information as to experience, age, nationality, and give all information that will aid us to make the proper selection. Address E J 597, Tribune.

ASSISTANT PLANT MANAGER—MAN under 30, as assistant business manager of large bottling plant. The position requires a knowledge of production and some experience in office or plant management. Excellent opportunity of advancement to manager of one of several plants operated by the company. Apply by letter only, giving full record of experience and salary required; also submit photograph if available. Address C P 33, Tribune.

BUYER—FOR INFANTS' WEAR.
We desire the services of a thoroughly experienced buyer (woman) for our Infants' Wear Department, which will open in this store in the next few weeks. State in your first letter age, present position and positions held as well as firms worked for in the past. A splendid opportunity for the right party.
E. E. ATKINSON & CO.,
Minneapolis, Minn.

PRODUCTION MAN.
To schedule production in important department of large manufacturing plant in middle west; must possess quick grasp of details, open mind and be backed with experience to qualify; must be able to not only make but execute promises that will keep customers in line; splendid opportunity for right party.
E. E. ATKINSON & CO.,
Minneapolis, Minn.

FIRST CLASS COPYWRITER
A company doing a National Direct-by-Mail Advertising Business is looking for a Head Copy Writer with the following qualifications—good appearance, strong personality and ability to analyze products and markets, and write convincing copy, some sales promotion experience desirable and willingness to turn out a lot of work. Should be able to make talks at conventions, and write occasional editorial for house organ, state age, education, experience and salary expected. Address B S 42, Tribune.
SUPERINTENDENT; ONE HAVING A thorough knowledge of the printing arts; proficient in figuring costs, estimating, laying out and planning catalogs and other printed matter; a man having real vision, pep and self reliance, backed up with a knowledge of lithography will be an asset, but it is not essential. If you know the printing business and can make us serious business and can make us believe it, you start at a good salary; if you can prove that you can make your visions realize, you will be a part of the plant.
Tell us about yourself.
PRINTING PLANT, Kansas City, Mo.
DIVISION SALES MANAGER
food products nationally advertised; salary to start, $3,000; promotion as results are obtained; give experience and references. Address E X 381, Tribune.
ADVERTISING MAN — YOUNG, TO ASSIST advertising manager of large nationally advertising grocery concern with a quality verified physical product. Must be a good correspondent, with initiative, personality, and executive ability. An excellent opportunity for a progressive, ambitious man to become associated with one of the world's greatest merchants and to grow with an unlimited industry which has an unlimited field for expansion. State age, experience, address, and telephone. Address E J 599, Tribune.
REFINERY SUPERINTENDENT—MUST BE a man thoroughly experienced in the refining of edible oils, with an acutely developed taste; one with a knowledge of chemistry preferred. Also must possess executive ability and be capable of handling men; location near New York City; state qualifications, experience, religion, references, and approximate salary expected in first letter; no application without above information considered. Address F 313, Tribune.
ASSISTANT SALES MANAGER—
A large locomotive crane manufacturer in Central Illinois requires the services of an energetic, progressive man, with experience in mechanical line. Must be thoroughly familiar with modern sales organization methods, a good "closer" and capable of directing large sales force through correspondence. State your qualifications briefly and to the point. Give training and experience fully. Address C P 8, Tribune.
SALES MANAGER—TO TAKE COMPLETE charge of advertising for Chicago makers of high grade boys' clothing; must be experienced in writing original copy to dealers and direct to the consumer; one who is willing to allow his future to depend on the results of his own efforts. Answers strictly confidential. Give age, experience, and salary desired. Address D J 481, Tribune.
MAN—YOUNG, WHO ARE LOOKING FOR men—young, who are looking for executive positions and want to be associated with a real concern, should see what we have to offer; highest salaries paid and every chance given you to make good.
CHICAGO MAIL ORDER CO.,
2609 Indiana-av.
CLAIM ADJUSTER—AUTOMOBILE INSURance; prefer some one admitted to bar who can devote all or part time to adjustments for city and state of Illinois; no traveling; moderate starting salary, but good opportunity; give full details. Address E D 432, Tribune.
OFFICE MANAGER—FOR LOOP OFFICE; must be expert accountant and experienced in federal taxes; salary depends on experience; fine opportunity; give experience, phone No., salary desired and when you can start. Address D J 75, Tribune.
MANAGER — FOR REAL estate loan dept. of North Side bank; good chance for advancement; state age, experience and salary expected. Address E D 549, Tribune.
BRIGHT, IN BUSINESS OFFICE; AGE 14 or 15; permanent position. Apply 1943 Conway Building.
MAN—14 YEARS OR OVER, FOR ERRANDS. JOSEPH FARYS & CO., Room 704, 31 N. State.
BOY—16 TO 19, FOR PERMANENT CLERical positions. Apply Room 128, 226 W. Adams-st.
ASSISTANT TO CREDIT MANAGER—STATE age, experience, salary, and references. Address J L 245, Tribune.

WANTED—MALE HELP.
Executives and Managers.
ADVERTISING MANAGER.
Who Doubled a
50-Year Old Business
Fifty year old wholesale hardware firm opened new advertising dept under my supervision. Used circulars, letters, catalog to secure mail orders from merchants. In two years I DOUBLED THEIR BUSINESS. The Mail Sales equaled the sales of the entire Sales Force.
With National Advertiser now but, although successful here, have satisfactory reasons for changing. Desire permanent position with high grade National Advertiser. Agency, Direct Mail Advertiser, Printer's Service Department, etc. Should be of especial interest to wholesaler who wishes to secure a mail business which his salesmen will have to work hard to equal; 17 years successful advertising and selling experience. Age 38. Available October 15.
E. D. HALLOCK, 13th and Lucas-av., St. Louis, Mo.

LUMBER MAN.
MANAGER OF SALES.
Have a position open in the lumber department of our business where high class retail sales manager who understands promoting sales of lumber, especially by correspondence, can have splendid opportunity; reply by letter, giving experience in detail; correspondence held strictly confidential.
CHICAGO & RIVERDALE LUMBER CO.,
Riverdale, Chicago.

CREDIT MANAGER
for manufacturing concern on Northwest Side; must be experienced, familiar with sources of trade credit information, well educated, good correspondent, and mature judgment; state experience, age, and other qualifications, salary expected, and telephone in 1st letter for interview. Address E J 384, Tribune.
MANAGER—SUCCESSFUL AND RAPIDLY growing corporation seeks the services of capable man to qualify as manager of Chicago branch; selling experience desirable but not necessary; immediate connection; unlimited future. For attention give outline of experience and phone number where you can be reached during business hours. Address F 279, Tribune.
SALES MANAGER—EXP. IN HARDWARE and automobile accessories, about half time in and out; very little road work; state your exp. and with whom, also age and income first year wanted; commission on total sales about 3; a fixed amount will be paid; established 20 yrs. Address WESTERN BRASS MFG. WORKS, Marshall-blvd. and 21st-st.

Boys—Office and Factory.
BOY—16 TO 18 YEARS OLD,
for general office work. Must be neat and a hustler; good salary and opportunity. Room 1120, 220 S. State-st.

BOY—BRIGHT AND ACTIVE,
to run errands; good opportunity for advancement; salary $12. NAT RIBBACK CO., 237 S. Market-st.

BOYS WANTED.
Leading insurance company offers splendid opportunity to boys with high school education to learn the business; short hours, good salary to start; reply saying phone. Address C T 528, Tribune.

BOYS.
Several young men over 16 years of age, for work in our mail room; must be neat, energetic, and display a desire for advancement; immediate employment dept.
GREAT ATLANTIC AND PACIFIC TEA CO.,
445 E. 39th-st.

BOYS
to run errands. Apply
BERTSCH & COOPER,
Rm. 603, 59 E. Van Buren.

BOYS—
Bright, for office; ambitious; splendid opportunity for advancement; those with high school training preferred; good starting salary. Apply.
JOHN SEXTON,
352 W. Illinois-st.
BOY—OFFICE; INTELLIGENT, WILLING boy has a fine chance for advancement in large wholesale grocery office.
GEORGE RASMUSSEN CO.,
100 Grand-av.
North of Montgomery Ward Bldg.

Boy, Over 16, Gram. School
Grad. Must be quick, accurate, neat appearance. Excellent opportunity; $16 to start. Apply Hill State Bank, 3324 Lawndale-av.
BOY — YOUNG, WHO WISHES TO LOCATE with a reliable Christian firm that offers steady employment and advancement; position now open in our stock department.
ROBERT B. INGERSOLL & BROS.,
67 Wabash-av.
BOY — CLEAN CUT, FOR PERSONAL ERrands, etc., of executive, of at least 2 yrs. high school; good chance for the right fellow.
H. SAMPLE CO.,
801 S. Wells-st.
BOY—BY LARGE LAW OFFICE, 14 OR 15 years of age; excellent opportunity for boy who wants to study law; good starting salary and working conditions.
Apply 8 a. m. 1 LA SALLE-ST.
BOY—NORTH; OVER 16 YEARS, TO RUN folding machine in office; experienced if possible.
W. D. BOYCE CO.,
500 N. Dearborn.
BOY—FOR FILING AND GENERAL OFFICE work; hours, 8:30 to 4:30 and 1 Saturdays; give age and salary expected. Address in writing Fireman's Fund Insurance Co., 140 S. Monroe-st.
BOYS—2, FOR RAILROAD ACCOUNTING dept.; salary to start $55 per mo.; good chance for advancement. Apply Room 921 Rand-McNally Bldg.
BOY—TO PICK MERCHANDISE IN WHOLEsale jewelry and novelty house; good salary to start; permanent. S. M. & R. CO., INC., 115 S. Market-st.
BOYS—OVER 16, EXCELLENT OPENINGS for errands and office. Apply at once.
S. W. Corner Van Buren and Franklin.
ALFRED DECKER & SON.
BOY—16 YRS. OF AGE, FOR VICE PRESIdent's office of railroad; steady position; good wages. Apply Monday morning, Room 1716, 208 S. La Salle-st.
BOY—FOR OFFICE WORK AND ERRANDS; good starting salary; good chance to learn custom house business. CHAS. D. STONE & CO., 205 W. Monroe-st.
BOYS—14-16 YEARS. GOOD WAGES. ERrands or factory work; chance for promotion. Apply skilled supervision. POOLE BROS., 805 S. Clark.
BOY—OVER 17, FOR GENERAL OFFICE work and filing in West Side credit dept.; must be capable of handling men; location near and be capable of handling men; location near New York City; state qualifications, experience, religion, references, and approximate salary expected in first letter; no application without above information considered. Address F 313, Tribune.
ASSISTANT SALES MANAGER—
A large locomotive crane manufacturer in Central Illinois requires the services of an energetic, progressive man, with experience in mechanical line. Must be thoroughly familiar with modern sales organization methods, a good "closer" and capable of directing large sales force through correspondence. State your qualifications briefly and to the point. Give training and experience fully. Address C P 8, Tribune.
SALES MANAGER—TO TAKE COMPLETE charge of advertising for Chicago makers of high grade boys' clothing; must be experienced in writing original copy to dealers and direct to the consumer; one who is willing to allow his future to depend on the results of his own efforts. Answers strictly confidential. Give age, experience, and salary desired. Address D J 481, Tribune.
BOYS—
To learn good paying trade; no experience necessary. Apply 36 S. Throop-st.
BOY—NEAT, BRIGHT, SMALL OFFICE BOY; also good at typing. Inserrel, LAKE & EXPORT COAL CORP., 675 Old Colony Bldg.
BOY—16 OR OVER, FOR ARCHITECT'S office. Rm. 1418, 38 S. Dearborn-st. Monday.
BOYS—16 YRS. BUSINESS COLLEGE graduates; Bohemian preferred; west side wholesale grocery office.
BOY—ERRAND, PLEASANT OFFICE AND short hours; $13 to start. MOTOR AGE, 5 S. Wabash.
BOY—GOOD CHANCE FOR ADVANCEMENT. Commercial Art Engraving Co., 440 S. Dearborn-st.
BOY—LARGE TO WORK NIGHTS IN LOOP; work light but salary good. Apply Room 1014, 105 S. La Salle-st.
BOYS — ERRAND BOYS; 8 HOURS PER day, $12 per wk. FLEISCHMAN FLORAL CO., 8 S. Dearborn.
BOY—OVER 16, TO CARRY MAIL BETween sales room and factory. HEYWOOD BROS. & WAKEFIELD CO., 115 Michigan.
BOY—FOR ERRANDS. APPLY CUMNER JONES & CO. 231 W. Monroe.
BOY—TO LEARN MECHANIC'S TRADE. Hotel Atlantic, 328 S. Clark.
BOY—COLORED, IN HARDWARE STORE; wages $15. 4236 Cottage Grove-av.

WANTED—MALE HELP.
Boys—Office and Factory.
BOYS,
16 TO 19,
For our general offices, to operate rapid addressing machines; good opportunity for live, wide awake boys. Transfer to important office positions and correspondence for those who make good.
We can also use a few boys for assembling merchandise in our shipping room and for messenger work inside, delivering mail to different departments.
Liberal Pay to Start. Permanent.
HOURS
8-4:45 DAILY.
12 ON SATURDAYS.
PHILIPSBORN'S, INC.,
501 S. Paulina-st.

BOY.
An American Boy for Work in Our Offices.
Must have completed grammar school. Apply Employment office, 7th floor.
LYON & HEALY,
Wabash and Jackson.

BOYS AND YOUNG MEN,
16 TO 20 YEARS OF AGE.
Permanent, good paying positions in our Parcel Post and Merchandise Dept. If you have the qualifications you can govern your own advancement through earnest effort and ability. No previous experience required.
8 hour day; half day Saturdays.
APPLY FIRST FLOOR.
618 W. CHICAGO-AV.

BOYS.
Errand and Stock Boys.
ALSO
Boys for auto and special delivery work, 14 to 18 years of age. Apply 14th floor.
MANDEL BROTHERS.

BOY WANTED FOR LARGE
office located near Chicago-av. "L" station; good commencing salary, with quick advancement to bright, willing worker. Address E X 343, Tribune.

BOY—TO SERVE APPRENticeship at printer's trade in large newspaper office; night work; must be over 16 years old; an excellent opportunity to learn a good paying trade. Address E D 322, Tribune.

BOY—OFFICE WORK.
Here is a real opportunity for a live, hustling young fellow, 15 to 18 years old, who feels that he is fitted for a financial career; his duties at present will consist of general office work, he will be advanced just as rapidly as he shows his ability to do bigger things.
WOOSTER, THOMAS & CO.,
305 S. La Salle-st.

BOYS,
16 years and over, to inspect and wrap merchandise.
Apply 9th Floor, Retail.
CARSON PIRIE SCOTT & CO.

BOYS.
Grammar school graduates, neat appearing, 16 years of age. For permanent positions with large Chicago concern; good salary to start and rapid advancement.
Call Room 1825 Peoples Gas Building.

BOY, 16 TO 19,
to assist in shipping department; good position for bright, reliable, and willing worker.
JOHN B. WIGGINS & CO.,
1104 S. Wabash-av.

BOYS,
Past 16 years of age, for various office positions. Apply any day before noon.
CRANE CO.,
836 S. Michigan-av.
BOYS—FOR GENERAL OFFICE WORK. Ask for Mr. Gaylord. 2133 Conway Bldg.
WESTINGHOUSE ELECTRIC & MFG. CO.

BOYS FOR OFFICE WORK.
Good pay and excellent opportunity for advancement.
D. B. FISK & CO.,
225 N. Wabash.
BOYS—OPENINGS FOR SOUTH SIDE BOYS to do responsible work in our offices and outside messenger work. Knowledge of loop preferred. These positions are permanent with good starting salaries and advancements the best.
LA SALLE EXTENSION UNIVERSITY.
4046 Michigan-av.
BOYS—FOR DELIVERY AND ASSISTANT shipping clerk; splendid opportunity for advancement; good salary.
BLACKSTONE SHOP, 628-630 So. Michigan-blvd.
BOYS—
5 to 4 for office and errands by large advertising agency; good chance for bright boys to learn the advertising business. Apply Room 1815 Mallers Bldg.
BOY—BRIGHT, OVER 16, PROTESTANT; American preferred; office work and errands; good salary and chance for advancement. Apply to Mr. Bradley, Room 306, 31 N. State-st.
BOYS—GOOD ENERGETIC FOR GENERAL OFFICE WORK. FINE OPPORTUNITY. HOURS 8:30 TO 5.
TANNERS' PRODUCTS CO.,
130 W. WELLS-ST.
BOYS—14 TO 19, FOR OFFICE WORK IN wholesale house; good chance for advancement. Apply PITKIN & BROOKS, 10 E. Lake-st.
BOY—OFFICE BOY AND CLERK IN LAW office, one who is considering the study of law preferred. BERNSTEIN, ZOLLA & BERNSTEIN, 139 N. Clark-st. R. 703.
BOY—HANDY ABOUT OFFICE; PARENTS desiring to start lad in publishing business under best of influence and surveillance address Advertising Dept., P. O. Box 304, Tribune.
BOY—16 YEARS OF AGE AS OFFICE BOY; opportunity to learn to use up to date office devices and to grow up in modern business. STOVER CO., 1407-1409 S. Michigan.
BOYS—2, 16 TO 18 YEARS, FOR CLEANING typewriters and for stockroom; good opportunity for advancement. Rm. 214, 58 E. Wash.
BOY—16 OR OVER, FOR OFFICE AND shipping work; good opportunity to learn tool business. Apply Standard Tool Co., 552 W. Washington-st.
BOY—16 OR OVER, FOR OFFICE AND stock room work; good chance for advancement. Apply Edward J. Joyce Filing Co., Room 401, 166 W. Washington-st.
BOY—IN SHIPPING DEPT., SOUTH SIDE mail order house; no previous experience necessary; good wages. Apply Monday. ELMER RICHARDS CO., 9511 W. 55th-st.
BOY—MUST BE BRIGHT, ENERGETIC, splendid opportunity for advancement. AMERICAN IRONING MACHINE CO., 168 E. Michigan.
BOYS—15 TO 17, NEAT AND ALERT, FOR errands and filing; opportunities to advance. HARTFORD FIRE INS. CO., 141 S. LaSalle-st.
BOY—OFFICE WORK AND ERRANDS. 402 W. Randolph-st.
BOYS—ELEVATOR.
Apply Mgr., Versailles Apt. Hotel, 53d and Dorchester.
BOY—STRONG, OVER 16, TO WORK IN hardware store and learn the business. 600 W. Randolph-st.
BOYS—
To learn good paying trade; no experience necessary. Apply 36 S. Throop-st.
BOY—NEAT, BRIGHT, SMALL OFFICE BOY; also good at typing. Inserrel, LAKE & EXPORT COAL CORP., 675 Old Colony Bldg.
BOY—16 OR OVER, FOR ARCHITECT'S office. Rm. 1418, 38 S. Dearborn-st. Monday.
BOYS—16 YRS. BUSINESS COLLEGE graduates; Bohemian preferred; west side wholesale grocery office.
BOY—ERRAND, PLEASANT OFFICE AND short hours; $13 to start. MOTOR AGE, 5 S. Wabash.
BOY—GOOD CHANCE FOR ADVANCEMENT. Commercial Art Engraving Co., 440 S. Dearborn-st.
BOY—LARGE TO WORK NIGHTS IN LOOP; work light but salary good. Apply Room 1014, 105 S. La Salle-st.
BOYS — ERRAND BOYS; 8 HOURS PER day, $12 per wk. FLEISCHMAN FLORAL CO., 8 S. Dearborn.
BOY—OVER 16, TO CARRY MAIL BETween sales room and factory. HEYWOOD BROS. & WAKEFIELD CO., 115 Michigan.
BOY—FOR ERRANDS. APPLY CUMNER JONES & CO. 231 W. Monroe.
BOY—TO LEARN MECHANIC'S TRADE. Hotel Atlantic, 328 S. Clark.
BOY—COLORED, IN HARDWARE STORE; wages $15. 4236 Cottage Grove-av.

WANTED—MALE HELP.
Boys—Office and Factory.
BOYS.
We want a number of boys in our merchandise and clerical departments to do various kinds of work. Experience not necessary. Permanent, good paying positions.
SEARS, ROEBUCK & CO.,
Homan-av. & Arthington-st.

BOYS.
We have a few splendid positions in our office and salesroom for boys, 14-18 years old; good starting salary, with rapid advancement for those who can qualify.
STEELE-WEDELES CO.,
232 N. La Salle-st.

BOYS,
14 to 16 years of age, for light office work. Also messengers; $12 to start and rapid advancement for those deserving.
SPIEGEL-MAY-STERN CO.,
1061 W. 35th-st.

BOYS FOR FILING,
WITH OR WITHOUT
EXPERIENCE.
Excellent opportunity for bright boys. Apply Room 1, Robertson Bldg.
LONDON AND LANCASHIRE FIRE INSURANCE CO.,
9th floor, 39 S. La Salle-st.

BOYS,
14 TO 16 YEARS.
No experience necessary. Must be neat in appearance for office work or stockkeeping; good steady position. Apply 5th floor

WANTED—MALE HELP.

Professions and Trades.

CHEMIST — GRADUATE ANALYTICAL chemist by large manufacturers of inorganic chemicals; splendid opportunity for active young man; location Tennessee. Address D J 420, Tribune.

CHEMICAL LABORATORY ASSISTANT—16 to 20 years old; high school graduate preferred; excellent opportunity to learn profession. Call Blackstone 4373.

COAL MINERS.

We want two bright, wide awake, licensed men who have worked in the mines but who want to work into higher and better paying positions of responsibility. Men with leading and machine experience preferred. Excelling and machine experience preferred. Excelling to qualified men. This is an unusual chance to get ahead. State experience and where you have worked in first letter. Address E D 483, Tribune.

COOK—SECOND, FOR CAFETERIA. SMITH'S CAFETERIA, 1347 E. 63d-st. Ph. Hyde Pk. 430.

COMPOSITOR — JOB. UNION. TO TAKE charge of successful, rapidly growing Gordon plant. Must know the printing business thoroughly and have executive ability. State age and wages wanted; also give refs. Address D J 487, Tribune.

COMPOSITOR—GOOD JOB & PRINTERS. union; steady positions; good wages; best working conditions. Address G. K., 175 W. Monroe-st., Chicago.

COMPOSITOR—FIRST CLASS MAN FOR downtown job shop; steady position for a man capable of foremanship. Call Sunday morning, Wabash 6705.

COPY WRITER.

Lively young agency wants experienced man immediately. Chance for good man to acquire working interest in the business. State your age, education, and experience definitely; also approximate salary. Address E H 101, Tribune.

CORSET CUTTER

Male, experienced

GAGE-DOWNS CO.

2706 Wabash-av.

CORSET CUTTER—EXPERIENCED TO TAKE charge of cutting room. One capable of grading patterns for corsets and brassieres. Position out of city. State experience and wages expected. Address D 280, Tribune.

COOK—MAN WITH SOME EXPERIENCE ON broiler. Nine hours, good salary. COUNTY OYSTER HOUSE, Rockford, Ill.

COORS—2D AND 3D; ALSO NIGHT CHEF and assistant. Call Monday after 10 a. m., 126 W. Madison. RAKLIOS.

CREAM PATTY MAKER.

Good salary. Apply 10th floor, Employment Office. ROTHSCHILD & COMPANY, State, Jackson, Van Buren.

CUTTER.

Experienced white goods cutter to work on high grade athletic underwear; splendid opening for steady, reliable man.

THE MOSES-ROSENTHAL CO.,

913 W. Van Buren-st.

CUTTER—TO GO OUT OF TOWN TO TAKE charge and do little bushelling. Address D J 454, Tribune.

CUPOLA TENDER—TO CHIP, LIGHT, AND top cupola. Want thoroughly experienced man; steady work. Agricultural implement manufacturer near Chicago. For full particulars see MR. W. G. WHITEHEAD, 116 N. Dearborn-st., 4th floor, Oct. 12, 8 a. m. to 12 m. and from 2 p. m. to 4 p. m.

CYLINDER PRESS FOREMAN. Pressman and Assistant—Only competent persons need apply. Good wages; best working conditions. Address G. K., 175 W. Monroe-st., Chicago.

DENTIST—FIRST CLASS, ETHICAL EXPERIENCED operator to exchange for rent, nitrous oxide, conductive anesthesia and extracting; one with a good personality and that can handle people, to become one of the best practices in the city of Chicago. If you can't fill the bill don't answer. Address D 280, Tribune.

DENTIST OPERATOR—WITH ILLINOIS LIcense, for a downstate office, to take full charge of same; highest wages. Address Dr. Geo. A. Hobbs, 107 Collinsville-av., East St. Louis, Ill.

DENTIST — LAB. MAN, EXP. FINISHER and polisher. Dr. Nelson, 334 S. Wabash.

DESIGNER.

To supervise cutting and manufacturing departments in large wholesale tailoring house. Your reply held in strict confidence. Address X P 335, Tribune.

DESIGNER AND MFR. — FOR OUT OF town "tailor to trade" house; will offer interest in business to right man; state full particulars. Address D J 382, Tribune.

DESIGNER—TOOL AND DIE, FIRST CLASS. Give reference and experience. Address A K 232, Tribune.

DESIGNER—CAPABLE OF TAKING charge of cutting room; popular price men's clothing. Address D J 472, Tribune.

DIE SETTER,

able to repair dies and machinery; also occasional millwright work.

MORGEN TOOL AND STAMPING CO., 213 S. Clinton-st. Harrison 7451.

DIE SINKERS—ALSO HUB CUTTERS. FOR close pin, novelty, spoke machine and enamel work; state particulars and wages expected in first letter. BASTIAN BROS. CO., 69 Mt. Hope-av., Rochester, N. Y.

DOCTOR WANTED.

Must be registered in Michigan; elderly man preferred; permanent and good paying position. Address at once E 182, Tribune.

DOCTOR — DOWNTOWN PHYSICIAN, young doctor as assistant; splendid opportunity. Address D N 540, Tribune.

DRAFTSMEN.

You will find many opportunities at the Hawthorne Works. We employ various kinds of draftsmen, and at present time have the following positions:

APPARATUS DRAFTSMEN

To work on telephone apparatus design and detailing. Experienced on small interchangeable manufacture, such as typewriter or adding machine work, is an advantage, but not essential.

PIPE DRAFTSMEN.

Experienced men to work on plumbing and steam and hot water heating in our factory buildings.

POWER DRAFTSMEN.

Experienced power draftsmen and men with training in the mathematical part in design of electrical power apparatus. This work offers an opportunity for advancement to engineering positions.

STUDENTS.

Young men with two years' technical high school training or the equivalent. Students will be started on the simplest type of drawing and be given a course in our Drafting School. Good pay from the beginning and increases as you gain in knowledge and experience.

Call on MR. RAHN, 303 Mallers Bldg., 5 S. Wabash-av., or at our Employment Office,

Western Electric Co., Inc.,

48th-av. and 24th-st.

DRAFTSMAN.

Experienced in mechanical designing of metallurgical and chemical plant. State experience, salary expected, and when available.

ANACONDA LEAD PRODUCTS CO.,
East Chicago, Ind.

DRAFTSMAN — PREFERABLY ONE WITH map experience, neat and good at small free hand lettering; good salary to start and excellent chance for advancement. Apply with a sample of your work. Room 958 Rand-McNally Bldg., 536 S. Clark-st.

DRAFTSMAN—TO LARGE PULP AND PAper mill in Wisconsin; must be able to design shafting, piping, conveyors, etc. Salary $200 per month to start. Good opportunity. Address C P 9, Tribune.

DRAFTSMAN—THE KOPPERS CO. REquires the services of first class tracers, detailers, and checkers on structural steel work. 1732 Consumers Bldg.

DRAFTSMAN.

Mechanical detail; 4 or 5 years' experience. Address D J 402, Tribune.

DRAFTSMAN FIRST CLASS—THOROUGHly experienced in electrical appliance layout. EDISON ELEC. APP. CO., 5660 W. Taylor-st.

WANTED—MALE HELP.

Professions and Trades.

DRAFTSMEN

Several A. C. and D. C. electric motor designing draftsmen; also detailers and tracers with mechanical experience. Good opportunity for the right man. Communicate by letter, stating experience, age and salary expected. Communications confidential. Interview will be arranged for. Address

Mechanical Engineer.
Electro Dynamic Company,
Bayonne, N. J.

DRAFTSMAN—MECHANICAL, FOR FEED grinder manufacturer. Location thirty-four miles from Chicago. Conditions very pleasant. Write stating in detail your education, experience, age, nationality, whether married or single, and salary expected. Address

A. M. MANUFACTURING CO.,
Crown Point, Indiana.

DRAFTSMAN — MECHANICAL EXPER. IN designs of printing and book binding machinery. Apply 1227 E. 75th-st., or phone Dorchester 554.

DROP HAMMER MAN.

One experienced on Bradley hammer.

AERMOTOR CO.,
2555 Fillmore-st.

ELECTRICIAN—AS INSTRUCTOR IN PRACtical school on old and new house wiring. State age, experience, and salary expected. Address D J 449, Tribune.

ELECTRICIAN—TO LOOK AFTER HOUSE motors; must also know how to repair. Mills Novelty Co., Jackson-blvd. and Green-st.

ENGINE TESTERS.

We have a few good opportunities for men between 30 and 40 who have had some experience on repairing and testing gas engines. Apply employment department, between 9 a. m. and 5 p. m.

INTERNATIONAL HARVESTER CO.,
FACTOR WORKS,
600 W. 31st-blvd.

ENGINEER,

Experienced; one who understands ice machine and sprinkler system; steady position; good salary; applications to be made all day. Superintendent's office, 4th floor.

HILLMAN'S,
STATE & WASHINGTON.

ENGINEER—MECHANICAL, WITH TECHnical education and experience in construction of plumbing fixtures preferred.

IMPERIAL BRASS MFG. CO.,
WATROUS DEPT.
524 S. Racine-av., Chicago.

ENGINEER—FIRST CLASS; PLANT, WESTern Michigan; must be capable of taking full charge of power plant; prefer man with some knowledge of ice making and refrigerating machinery; state wages and experience. Address C P 28, Tribune.

ENGINEER — YOUNG MAN FAMILIAR with pump and shafting repairs and ability to supervise work of others; an opportunity for advancement. $30. Address D 4d, Tribune.

ENGRAVERS

On celluloid combs. Piece work or week work.

N. Y. COMB MOUNTING CO.,
610 Blue Island-av.

ESTIMATOR—PRINTING AND BINDERY; old est. firm; splendid opp.; only first class man need apply; must give full details as to past emp. and sal. desired. All app. strictly confidential. Address E H 69, Tribune.

ESTIMATOR AND SOLICITOR—FOR ORNAmental iron quarry; must be thoroughly experienced and capable; attractive proposition for right man; state all particulars. Address D J 258, Tribune.

ESTIMATOR—EXPERIENCED MILLWORK and lumber estimator and salesman; one familiar with cost book A. Address P. O. Box 1214, Indianapolis, Ind.

FACTORY MEN—50 STEADY WORK; GOOD wages; positions in our insecticide department now open. SHERWIN-WILLIAMS CO., 116th-st. and Stephenson-av. Take No. 4 card.

FACTORY SUPERVISORS, DEPT. HEADS, can earn $8 a day extra. Ran. 513, 220 S. State. Central 2880.

FINISHER—ON LAMPS; HANDY WITH tools. Co-operative Mfg. Co., 416 W. Grand-av.

FIREMAN—NIGHT, WITH ENGINEER'S LIcense; heating plant; light work; steady job. Address E D 442, Tribune.

FIRST CLASS STICKER

men; South Side mill. Call between 9 and 12 o'clock Sunday. O. P. SPITVER, 6613 Stewart-av.

FIXTURE FITTER—ALL AROUND EXPERIenced man for cutting mats and fitting fixtures with retail shop experience preferred. George Wages Co., cor. Fulton and Wood-sts.

FOLDING MACHINE OPERATOR—CAPAble of taking charge of bindery doing circular and pamphlet work; must be familiar with Dexter, Hall and Cleveland folders, with cross and 1/2 m. and automatic stitchers, etc.; union shop; state experience and references. Address E D 535, Tribune.

FOLDING MACHINE OPERATOR — FOR steady work in printing office running Dexter, Brown, and Cleveland folders; steady place and good pay for first class man.

DICKINSON BROS., Grand Rapids, Mich.

FOREMAN—WE HAVE GOOD POSITION FOR nonunion all around working foreman with opportunity for advancement. We publish a weekly newspaper and have medium size plant. HARVEY PRINTING CO., Harvey [Calcaro suburb], Ill.

FOREMAN — IN BEST EQUIPPED AUTO shop in city; excellent working cond.; liberal salary to the man that can qualify; in reply state experience. Address D J 439, Tribune.

FOREMAN—IN WOODWORKING PLANT, outside of Chicago; large city; good position. Apply The Longeck Peterson Co., Piqua, Clybourn-av.

FOREMAN—FIBER FURNITURE DEPARTment in progressive Michigan factory; good salary; unlimited opportunity. Address E D 557, Tribune.

FOREMAN—BOILER ROOM, FOR NIGHT work; practical man; several years' experience. Call for Mr. Menke, United Chemical & Organic Products Co., Hammond, Ind.

FOREMAN — BLANKING, FORMING DIES con. wk.; wages no object. Davis, Sunny 2299.

FURNITURE FINISHER AND REPAIRMAN.

Want men who are experienced in this line of work. Good salary and splendid working conditions. Steady position.

APPLY TO MR. STERN,
WEBER'S DEPARTMENT STORE,
Clark and Van Buren.

FURRIER.

Experienced man for doing repair work.

Apply 9th Floor, Retail.
CARSON PIRIE SCOTT & CO.

FUR CUTTER—WONDERFUL FUTURE FOR right party; salary $60 per week to start and railroad fare refunded. Write at once. DE LUXE FURRIERS, 3627 Main-st. Kansas City, Mo.

FUR FINISHER—J. EINHORN, 355 W. 63d-street.

GRINDERS—TO SNAG LIGHT STEEL FORGings.

ARMSTRONG BROS. TOOL CO.,
117-357 E. Francisco.

HANDY MAN — FOR REPAIR WORK. Steady job. GEORGE J. COOK CO., 30 N. Green.

HARNESS MAKER-CUTTER—ALSO MAN for die block. Apply A. N. EDWARDS, 725 N. Cicero.

HEATING ENGINEER.

Apply in writing, stating experience and salary wanted. The Foley Greenhouse Mfg. Co., 31st-st. and S. Spaulding-av.

INSTRUCTORS — EXPERIENCED IN WORK, the duties of which involve charge of gymnasium, organization and teaching games, and instruction in games, athletics, sports. Civil Service Examination at office South Park Commissioners, 57th-st. and Cottage Grove, Saturday, Oct. 23, at 9 a. m. Pay $120 mo. Open to men over 21 years old.

JEWELERS—ON GENERAL SPECIAL ORder gold work; also good platinum worker for our Kansas City factory; good wages and steady work throughout the year. Open shop. Apply WENDELL & CO., 337 W. Madison-st.

JEWELRY ENGRAVER—EXPERT; PERMAnent position; good salary. STUMPF JEWELRY CO., ROOM 1304, 209 S. STATE-ST.

JEWELERS — LEBOLT & CO., JEWELERS, 101 S. State-st., require the services of a designer, mesh bar repairer, and engravers.

LAYOUT MEN—ACCUSTOMED TO LAYING out work from blue prints, for our iron work dept.; good wages. Automatic Electric Co., 1001 W. Van Buren.

LINOTYPE OPERATORS — 2 GOOD MEN; permanent positions; modern office in Detroit, Mich. Address Z 338, Tribune.

WANTED—MALE HELP.

Professions and Trades.

LINOTYPE OPERATOR — PERMANENT situation, desirable two machine plant; state experience; no two-thirder wanted; will pay good wages; town 5,000. Daily Leader, Madison, S. D.

LINOTYPE OPERATOR — EXPERIENCED on ads and jobs; permanent position; $40 a week and hours; day side. The Norfolk Daily News, Norfolk, Neb.

LINOTYPE OPERATOR — TO HELP ON floor preferred; reliable; permanent; pleasant conditions. True Republican, Sycamore, Ill.

LOCOMOTIVE CRANE OPERATOR—MUST be experienced on McMyler cranes. CUMMONWEALTH EDISON CO., Room 734, 72 W. Adams-st.

MACHINISTS—STEADY WORK, IN GREAT Falls, Montana; pay $6.50 for 8 hours; union labor. For particulars apply Room 713, 111 W. Washington-st.

MAN—EXPERIENCED CUTTING AND SLITting nickel pipe and generally handy with tools; permanent position. Address E X 394, Tribune.

MECHANICAL DRAFTSMAN — WITH EXperience in motor truck designs. Apply Chief Engineer, Gary Motor Truck Co., Gary, Indiana.

MEN—AUTOMATIC ELECTRIC CO. CAN place a limited number of good men in the following classes of work. These positions are permanent to those who can make good:

Punch press operators.
Milling machine hands.
Drill press operators.
Assemblers.
Layout men.
Checkers.

Boys over 16 years of age. Apply at employment dept., 1001 W. Van Buren-st.

MEN—YOUNG 18 YEARS OF AGE OR older, for our drafting dept.; young men with high school training preferred but not essential, and automatic Electric Co., 1001 W. Van Buren.

MEN—YOUNG, FOR LIGHT, CLEAN ASsembly work; steady position; good pay. CRUVER MFG. CO., 2456 W. Jackson.

MILLWRIGHTS.

One or two first class men who can furnish their own tools. Must be able to read blue prints and have experience on countershaft and line shaft work and the placing of same. Apply to Mr. Mendenhall, Monday at our Employment Office any day before 4 p. m. or on Tuesday and Thursday evening between 6 and 8:30.

Western Electric Co., Inc.,

48th-av. and 24th-st.

MILLWRIGHT — THOROUGHLY EXPERIenced man to take care of transmission, belting, set up new machines, and do general millwright work; must be thoroughly competent factory near Chicago. For full particulars see MR. W. G. WHITEHEAD, 116 N. Dearborn-st., 4th floor, Oct. 11, 8 a. m. to 12 m. and from 2 p. m. to 4 p. m.

MILLWRIGHTS

At once; experienced; union men. Apply, ready for work.

WILSON-JONES LOOSE LEAF CO.,
3300 Franklin-blvd.

MILLWRIGHT—EXPER. ALL AROUND man; own tools; state details as ability. Phelps Manufacturing Co., 3700 W. 31st-st.

MOLDERS—FOR GRAY IRON BENCH WORK. New daylight foundry, near Chicago. Thoroughly experienced men need only apply. For full particulars see MR. W. G. WHITEHEAD, 116 N. Dearborn-st., 4th floor, Oct. 11, from 8 a. m. to 12 m. and 2 p. m. to 4 p. m.

MOLDER — BRASS. GO TO TEXAS; $1.00 hour. Phone Davis, Sunny 2299.

MONITOR HAND—ALSO HANDY MAN FOR all work in machine shop, filing, fitting and soldering. Apply American Electric Co., 64th and State-sts.

MONOTYPE OPERATOR WANTED.

The M. L. BATH CO., LTD., OF SHREVEPORT, LA., are in need of a combination man. The equipment is new and the working conditions are the best. We will pay $30 per week to start and refund transportation after six months' service. Union.

NECKWEAR CUTTER—FOR OUT OF TOWN position; must be experienced and able to furnish best of references; elderly man who can also make himself generally useful about office given preference; permanent position; give full particulars in reply; all communications strictly confidential. Address E D 560, Tribune.

OPERATORS—LINOTYPE, ON NIGHT SHIFT running on catalog and book work; state if union or nonunion; steady position. Address C P 7, Tribune.

PAINTER—ACCUSTOMED TO INTERIOR work; one with executive ability preferred; permanent employment for right party; give experience, age and wages to start. Address E H 80, Tribune.

PAINTERS—TWO WEEKS JOB FOR TWO men, painting inside and outside; Chicago residence; ref. required. See MR. CRAMER, Room 1087, 208 S. La Salle-st.

PAINTER—COLOR WORK AND CHASSIS painting. Good wages. MR. PEPER, Supt., 3816 S. Wabash.

PAINTER—TO PAINT SIGNS ON GLASS; state wages expected. Address D J 102, Tribune.

PAINTERS AND PAPER HANGERS—UNION men. Wm. T. Woodin, 1642 E. 55th.

PAINTERS—GOOD. APPLY C. A. MILLER, Park Ridge, Ill. Phone 1641.

PAPER RULER—ELITE PRINTING CO., 508 W. 51st.

PIANO ACTION REPAIR MAN—FOR EVEnings or Sunday or 2 or 3 days in week; steady; to experienced man. B. J. Rubin, 3250 Roosevelt-rd.

PATENT ATTORNEY—WITH AT LEAST 10 years' experience in the preparation and prosecution of patent applications. MUNN & CO., 233 Broadway, New York City.

PICTURE FITTER AND MAT

cutter—Experienced; liberal salary; permanent position.

Apply 10th floor, Employment Office.
ROTHSCHILD & COMPANY,
State, Jackson, Van Buren.

PLAYER ACTION INSTALLERS

and regulators; steady work; good pay. Apply

LYON & HEALY FACTORY,
4100 Fullerton-av.

POCKETBOOK AND LEATHER GOODS.

Experienced men to work on fancy leather goods and leather covered boxes. Steady work.

ERPENBECH & SEGESSMAN,
417 N. Dearborn-st.

POLISHERS.

Brass [night work]: good wages and steady work.

PULLMAN CAR WORKS,
110th-st. and Cottage Grove-av.
Pullman, Chicago, Ill.

POLISHER AND PLATER WORKING FORE. man—in job shop on West Side, to take full charge; good salary and commission; state experience and former employer; nonunion man desired. Address F 88, Tribune.

WANTED—MALE HELP.

Professions and Trades.

PRESSMAN—LARGE NEW CORPORATION manufacturing highest quality art calendar line has immediate opening for experienced Miehle pressman capable of producing high-grade color process work. Excellent opportunity for competent man, who must be capable of eventually taking charge of several Miehle presses. Apply with references and samples of work to SOUTHERN ART CORPORATION, Memphis, U. S. A.

PRESSMEN—[CYLINDER]; SEVERAL COMpetent men on high grade catalog, book and half-tone work. Permanent positions to real pressmen. Highest wages, non-union. Apply R. R. DONNELLEY & SONS CO., 731 Plymouth-ct.

PRESSMEN—TWO CYLINDER AND ONE job; steady job, good pay; open shop. Address

JOST & KIEFER PRINTING CO.,
Quincy, Ill.

PRESSMAN—TO OPERATE THREE UNIT New Era press.

WARNER TICKET COMPANY,
St. Paul, Minn.

PRESSMAN—CYLINDER AND MILLER, nonunion, for out of city. Call 1200 Monadnock Block.

PRESS FEEDER—FIRST CLASS CYLINDER. Reco Envelope Co., 361 E. Ohio.

PRINTER-PROOF READER—HIGH GRADE job compositor and competent reader; state age, experience, ref., etc.; Chicago; union. Address E D 377, Tribune.

PRINTING INK MAKER AND COLOR Matcher—Give experience. Address E D 454, Tribune.

PRINTER APPRENTICE — WITH ONE year's experience. F. H. SCHNEIDER CO., 68 W. Madison-st., 4th Floor, Rear.

PRINTER—ALL AROUND MAN, NONunion; best working conditions. Address D J 492, Tribune.

PRINTER—APPRENTICE, 2 OR 3 YRS. exp.; best working condition. PAUL H. FIEBERG, 213 W. Austin-av.

PRINTING INK MILL HAND—WITH OR without experience. Apply The Charles Aurust Corp., 64 W. Illinois-st.

PRIVATE TEACHER FOR A DEAF GIRL. Address D D 434, Tribune.

PROOFREADER — MAN—EXPERIENCED, for permanent position in general proof-room; highest wages; nonunion. Apply R. R. DONNELLY & SONS CO., 731 Plymouth-ct.

PROOFREADER—WHO CAN ALSO WORK as case. Union. KEEFE, COLES & CO., 512 Sherman-st.

REED WORKERS,

Framers and winders. Come ready for work.

A. L. RANDALL & CO.,
729 S. Wabash.

REPORTER—LIVE STOCK MARKET REporter on Chicago daily; state age, experience, positions held and salary desired. Address E D 508, Tribune.

ROTARY PRESSMAN.

Familiar with catalog and magazine work. Steady work. 48 hours a week. Best wages. Address The Federal Press, 415 Elm-st., Cincinnati, O.

ROUGH PAINTERS AND REPAIR MEN—Contractor's equipment, out of town; 75c an hour. FRED R. JONES CO., Randolph 6766.

RUBBER GLOVE MAKER—THOROUGLY experienced in making dipped goods, capable of organizing and taking charge factory; give age, experience, and full details; big opportunity for right man. Address E 550, Tribune.

SEVERAL YOUNG FELLOWS—FAMILIAR with paints, to learn sample painting. Apply 1735 N. Ashland.

SHOEMAKER—CUTLER'S SHOE CO., 123 S. State-st.

SHIPWORKERS.

Coppersmith, joiners, bolter ups, reamers, riveting gangs, drillers and helpers. 2 years work. Piece work. Mr. Webster, New Gault Hotel, Madison-st. and Market, Chicago.

BETHLEHEM SHIPBLDG. CORP., LTD.,
Sparrows Point, Md.

SHOEMAKERS.

For our repair section. Good pay. Steady work. Apply Supt.'s office, 6th floor.

BOSTON STORE.

STAIR BUILDER AND CABINET MAN—Good working conditions; good pay. RINEHIMER BROS. MFG. CO., Elgin, Ill.

Standard Oil Co. of Indiana.

First class layerout. Thoroughly experienced in plate work. Apply Employment Bureau, Front-st., Whiting, Ind.

STOCK SAWYER—ON SASH AND DOORS. Cottage Grove Manufacturing Co., 3912 Langley-av.

STOCK SAWYER—ON CHAIRS AND UP. holstered furniture frames. Apply S. KARPEN & BROS., 224 and Union.

STOVE REPAIRMAN AND HELPER.

Steady position. Good opportunity for man who is a good work.

APPLY TO MR. STERN.
WEBER'S DEPARTMENT STORE,
Clark and Van Buren.

STUDENTS

with high school training or better, to enter training corps in automatic telephony. The course extends over 8 months time, and fits young men who are ambitious to the work to enter the field of automatic telephony along lines of installation, constructional drafting, and engineering. Young men anxious to get theoretical and practical training under the supervision of expert teachers may do so while earning good pay. Come in and talk to us regarding your future. Call at our employment dept. between 8:15 and 9 a. m.

AUTOMATIC ELECTRIC CO.,
1001 W. Van Buren.

SUPERINTENDENT—FOR LARGE COUNtry property. Must have thorough technical and practical knowledge of agriculture, horticulture, and landscape gardening. Splendid opportunity for right party. Address D 527, Tribune.

TAILORS.

Men tailors on women's garments. Steady positions. Good salary. Take Adams and Dearborn elevators to Employment Office, 8th floor.

THE FAIR.

TAILOR—EXPERIENCED FOR ALTERAtion work on women's and men's apparel in large dept. store in city near Chicago; one capable of taking charge of alteration room desirable salary; permanent position. Address D D 431, Tribune.

TAILORS.

First class coatmakers. Apply
JOHN D. NADHERNY,
301 McCormick Bldg.

TELEGRAPH OPERATOR.

Key or buzz operator; having experience in sending and receiving; for permanent position in large commercial firm; some clerical work; pleasant working conditions; private cafe; no Sunday work; Saturday close at 1 p. m. year around; state age, education, experience, salary expected. Address E J 516, Tribune.

TELEPHONE ENGINEERS.

Practical telephone men without technical training and having technical training, but no telephone experience, can become Telephone Engineers through our Vestibule Training School, which gives each man the training or experience which he lacks. At the same time he receives liberal pay. The telephone field offers unlimited opportunity to young ambitious men. If you want to take advantage of present conditions and become a telephone engineer, apply at our Employment Office before 4 p. m., or call on MR. KAHN, Room 303 Mallers Bldg., 5 S. Wabash-av.

Western Electric Co., Inc.,

48th-av. and 24th-st.

TOOL AND MACHINE DESIGNER—A HIGH grade man, able to direct and take full charge of drafting room, to design small, accurate tools for interchangeable parts and general machine design. Address E 545, Tribune.

WANTED—MALE HELP.

Professions and Trades.

TELEGRAPH OPERATOR.

Man, who has recently completed course in telegraphy, as junior operator in industrial organization; good opportunity, as becomes proficient in the work; permanent; pleasant working conditions. Address A R 218, Tribune.

TILE SETTERS — $1.25 PER HOUR AND transportation refunded; steady work. MALONE & BOWDEN TILE CO., Memphis, Tenn.

TRAVELING EDITOR—

For building and contracting journal to get the mechanical and technical news right from the job in the field; must be able to write in a practical and interesting way; an excellent opportunity for the man who makes good. Look for M. C. Miller.

NATIONAL BUILDER,
542 S. Dearborn.

TREE TRIMMERS—EXP. ON SHADE AND fruit trees, also shrubbery; work out of city; good pay; give ref. and phone number. Address D J 443, Tribune.

TRIMMERS

On automobile slip cover and winter incisure works; warm, daylight shop; best wages. Apply immediately. JOHN CUMMINGS, 2060 Cottage Grove-av.

TRIMMER—EXPERIENCED, ALL AROUND; steady work; good wages. The Manufacturers Carriage Co., 1300 Lincoln-st., Denver, Colorado.

TRIP HAMMER TOOLSMITHS—2. 4700 Le Moyne-st.

UPHOLSTERERS.

Good wages and steady employment under excellent conditions.

PULLMAN CAR WORKS,
110th-st. and Cottage Grove-av.
Pullman, Chicago, Illinois.

UPHOLSTERERS.

A. L. RANDALL & CO.,
729 S. Wabash-av.

VENEER SAW FILER

Wanted—We have just completed one of the largest and most efficient veneer mill plants in America, constructed exclusively of steel and concrete, steam heated throughout, and an ideal place for winter work. We need two experienced veneer saw filers. Write, wire, or telephone us at our expense, giving age, references, experience, and salary expected.

DIAMOND VENEER & LUMBER CO., Shelbyville, Ind.

VULCANIZER—EXPERIENCED AND RELIable man, fine working conditions, steady work. Call at 2721 W. Roosevelt-rd.

WOODWORKERS,

Machine Hands and Finishers

We can use various kinds of woodworkers in our Hawthorne Works. Day jobs now open include the following: Wood Fillers, Finest Repair Hands, Rubbers, Varnishers, and Cabinet Makers. On the night force we can use Trim Sawyers, Machine Hands, Drill Press Operators, and all around Machine Hands. Night workers work 55 hours per week and are paid for 60. Come in and see our Employment Office any day before 4 p. m. or between 6 and 8:30 Tuesday or Thursday evening.

Western Electric Co., Inc.,

48th-av. and 24th-st.

WANTED—TWO 1ST CLASS copper or tinsmiths. Only men considered who want to connect with an old established company for a steady job. 30 miles from Chicago on Northwestern. Open shop; all inside work; good town; best of conditions. Apply by letter or in person to Mr. Price, Davis-Watkins Dairymen's Mfg. Co., North Chicago, Ill.

WANTED.
100 STEEL WORKERS

and bricklayers to join me in a consolidation of several steel and iron companies. See MR. ALFRED C. JACKSON, Room 619, 11 S. La Salle.

WANTED—AT ONCE.
15 bricklayers for out of town work; 3 weeks' work.
WELLS BROS. CONSTRUCTION CO.,
53 W. Jackson-blvd.

WATCHMAKERS WANTED

Trainers, balancers, truers and finishers; good working conditions; steady work; we furnish lathes; no Swiss watches.

BURLINGTON WATCH CO.,
2845 W. 19th-st.

WATCHMAKERS.

LEBOLT & CO.,
101 S. State.

WATCHMAKER AND FITTER—SWISS AND American watches. ALTER & CO., 166 W. Madison.

WATCHMAKER AND PLAIN ENGRAVER—Must be first class. Good wages. State references. ALMEN, Bloomington, Ill.

WATCHMAKER—FIRST CLASS; PERMAnent; best salary. Address HX 515, Tribune.

WEAVERS WANTED. ALSO SEWERS, AND ALL CLASSES OF WOOLEN MILL HELP. HANOVER WOOLEN MFG. COMPANY, HANOVER, ILL.

WINDOW TRIMMER—

Of experience, who can handle windows and general appearance of sporting goods store. V. L. A., 130 S. Wabash.

WINDOW TRIMMER—VERY EXCELLENT opp. to young man with some window trimming exp. ALBERT PICK & CO., 224 W. Randolph-st.

WIRE FRAME MAKER—FIRST CLASS, FOR silk shades.

Apply 6th floor,
533 S. Wabash-av.

WIRE WORKER—EXPERIENCED IN ALL branches of wire work; excellent opening in new shop in Chicago. Address D J 209, Tribune.

WOODWORKER—EXPERIENCED IN REpairing automobile bodies; wood working conditions and best pay. Apply superintendent's office, CADILLAC MOTOR CAR CO., 2301 Michigan-av.

WOODWORKERS — FIRST CLASS MOLDER men; also case and fixture cabinet makers; good wages; good shop. Rinehimer Bros. Mfg. Co., Elgin, Ill.

WOODWORKERS — AUTOMOBILE, ON closed bodies; 60 or piece work. CHAUNCY BODY COMP., 2601 Archer-av.

Pharmacists.

DRUG CLERKS.

Registered apprentices for general sales work. We want real live wires for our big progressive north side store; good salary and commission. Apply office

MACLEAN DRUG CO.,
730 N. Franklin-st.

DRUG CLERK—HIGH CLASS REG. OR REG. asst.; permanent position; good hours; no liquor dispensed; give details in letter. Stolte Drug Co., Chicago Heights, Ill.

DRUG CLERK.

Good pay; short hours. Ph. Rockwell 1128.

DRUG CLERK ASSISTANT—OR EXP. APprentices; short hours; good salary. West 475, 835 S. California.

DRUG CLERK—ASSISTANT REGISTERED; good hours; opportunity; good salary. Ph. Superior 383.

DRUGGIST — ASSISTANT REGISTERED; steady position to right party; A1 refs.; married pref. 3900 Broadway.

DRUG CLERK—REGISTERED ASSISTANT preferred. FAULKNER, 3000 E. 79th-st.

EXP. REGR. APP.—YOUNG MAN; STEADY position. 5231 E. 61st-st.

PHARMACIST—GOOD MAN, RELIABLE; short hours. A. MEYEROVITZ, 1554 Roosevelt-rd.

PHARMACIST'S ASSISTANT — REGISTERed; short hours; good pay; Jewish speaking preferred. 2170 Ogden-av.

WANTED—MALE HELP.

Pharmacists.

PHARMACIST—REG., ALSO ASST. AND APprentice; good salary, good hours. RUTSON & KAISER, 5900 Wentworth-av.

PHARMACIST—ASSISTANT, FULL REGISTered. JOHN A. BUTTS, 849 N. Clark.

PHARMACIST — FULL REGISTERED OR good asst. Call at 116 So. Canal-st.

REGISTERED PHARMACIST—GOOD HOURS, good pay. REXALL DRUG STORE, Whiting, Ind.

REGISTERED PHARMACIST WITH REFerences. L. L. Hiatt's Sons, Wheaton, Ill.

Farm and Garden Help.

FARM SUPERINTENDENT—WHO HAS had both field and live stock experience; also capable of superintending a modest estate. Address D J 249, Tribune.

GARDENER — RESPONSIBLE MAN, WITH complete knowledge of greenhouse work. Address E 490, Tribune.

MARRIED COUPLE—[WHITE] ON MODern country place near Chicago; man as houseman, gardener [milk 2 cows]; woman as cook, permanent all year place; answer fully giving phone and wages desired. W. H. Adkinson, St. Charles, Ill.

MEN — 100 TO HUSK CORN; GOING rate; bushels up; 5 and 6 cents per bushel. Apply at county agent office, Spirit Lake, Ia.

TREE TRIMMERS. TREE SURGEONS. Landscape Gardeners—Best wages. Steady work. First class men. Address F 200, Tribune.

Salesmen, Solicitors, Etc.

"A BREAD WINNER."

Specialty salesmen calling on hotels, dairies, bakeries, restaurants, creameries, manufacturing concerns, etc., to sell our "Sanitary Line of Twin Specialties" as side line or entire time. Liberal commission, with drawing account. References required.

NORTH AMERICAN FIBRE PRODUCTS CO.,
Cleveland, O.

A PERMANENT BUSINESS EXTENSION as our representative offers you an opportunity to become as highly paid as any salesman in the United States. Previous experience is not necessary. The four qualities you must possess are energy, courage, conviction, concentration.

Men we employ are assisted by an expert who directs their initial efforts and demonstrates to them the successful method of getting business.

Our salesmen are allotted exclusive territory in which to operate and are not required to travel extensively. Earnings range from $4,000 per year upwards, depending on individual effort.

If you want a big position and will take territory outside of Chicago, write us fully, giving details of your business career. Address E 469, First Nat'l Bk. Bldg. E. L. Swenson, general manager.

MEN—2, NEAT APPEARING, WHO WISH to get in the selling game; must not be afraid of work and satisfied with $30 per wk. to start.

Apply before 10 a. m.
Rm. 1011 Boyce Bldg.

MEN—2 NEAT APPEARING, WHO WISH to get into the selling game; must not be afraid of work and satisfied with $30 a week to start. Apply before 10 a. m., Room 1011 Boyce Bldg.

MEN—LIFE OPENING FOR SOME LIVE young men on special house to house proposition, satisfied with $32 per week to start; training experience not necessary. Room 403, 35 N. Dearborn-st.

MEN—OVER 25 YEARS OLD, ALL NATIONalities, experience not necessary; openings for sales managers; big money maker. Rm. 503, 139 N. Clark.

MEN — GROCERY SPECIALTY; WIDE awake; calling on retail trade. Salary guaranteed. Address F 185, Tribune.

MILLINERY SALESMAN.

Man to call on city trade. Must be experienced in millinery line. Would consider stockman who knows city trade. Reply confidential. Address F 291, Tribune.

MORE SALESMEN TO SELL PATENTED Double Clevis and equalizer to hardware and implement dealers and blacksmiths. All part time. Big profits. Exclusive territory. Big field and permanent prospect. Good commissions. Every farmer needs these devices for one, three, four or six horses. Thousands in use prove their success. Write stating qualifications and territory you want to cover. Get action. CLEMENS CLEVIS CO., INC., Minneapolis, Minn.

NEW SELLING PLAN—

Of vital and particular interest to high grade specialty and commercial salesmen. $3,000 to $10,000 the first year, increasing thereafter to $12,000 to $15,000. This is not a statement of possibilities, but of actual accomplishment by men now with us. This work creates a permanent nonforfeitable income in addition to regular commissions; a real competency for yourself and family; payable even if you leave our service for any reason; payable to your family in event of your death. Is this better than the lot of the average salesman, which includes no such future and is limited to regular commissions? If you believe so, be wise enough to let us explain this work. High grade sales line; national business, capital, and surplus over a million dollars. Replies confidential. Address Sales Manager, Drawer 1,088, Kansas City, Mo.

OFFICE SU

WANTED—MALE HELP.
Salesmen, Solicitors, Etc.

SALESMEN.

portunity for 3 or 4 first
experienced salesmen
household specialty firm
well established busi-
only open to those seek-
permanent connection
ntinuous advancement.
ESTERN ELECTRIC,
om 1317 First National
Bank Building,
e J. J. CAESTECKER,
tween 9 and 12 a. m.

ALESMEN WANTED.
salesmen to sell Hooven
matic Typewriters and
wn Letter Service. We
to add 4 good men to
force before Oct. 15th,
before Nov. 1st. Write or
for information.
ARLAN R. MORRIS,
17 S. Dearborn-st.

SALESMAN.

well known manufacturer of
on salary and expenses, for Chi-
djacent territory; experience not
knowledge of kindred lines
alesmanship, education, and per-
consideration; all applications
dentially; state age, etc. Address
Tribune.

SALE—
Representative by widely known
ers of paper patterns and fashion
in central west territory.
we want is about 30 years of
low to analyze his line and ex-
s a real sales talk, which he can
large or small merchants effec-
State business experience fully in
Position is permanent and ref-
successful applicant will be care-
salary and expenses paid.
1 Tribune.

ER—WE WANT TO ADD A NUM-
salesmen to our traveling force for
season; want only men who have
experience traveling for whole-
houses placing lines and holding
ers good established territory to
a protected territory. Apply by let-
full particulars regarding
ition, which will interest us to pay
your application.
THE CITY TAILORS.
228 S. Market-st.

SALESMEN.

corporation mfg. high grade spe-
three $5,000 a year salesmen
permanent position, with opportunity
ment; those with selling ability capable
of town territory; leads and
Room 520, 110 S. Dearborn-st.

—TWO HIGH GRADE MEN ARE
in the state to fill out
anization in preparation for the
in our history, during the next
all wholesale merchants. Position
Previous selling experience not
Commissions paid weekly.
ington, Box 190. Station C,
Ohio.

A RARE OPPORTUNITY, TO
courage and ability. Those who
to work for one of the largest
ts business has increased enor-
needs the service of good men
a future. Our system of training
success. Call for Mr. Fox,
2435 Milwaukee-av., 10 a. m. to 4
p. m.

TO INTRODUCE OUR COUN-
of fulltime machine supplies in
stationery stores, and small stores
ld; the fastest seller on the mar-
per; we furnish you a complete
exclusive territory; big money
ble.
TALKING MACHINE CO.,
704, 14 N. Michigan-av.

CALENDAR AND SPECIALTY.
Art Co., Dallas, Texas, have
ritory open for one high class
cloth and leather goods,
novelties. Most liberal contract.
territory. DALLAS ART CO.,
Dallas, Texas.

—WILL PAY LIBERAL COMMIS-
ent, experienced stock sales-
preferred stock with common
of old established industrial co.
dividends for years and has
Bradstreet's and Dun's; stock
ing for working capital. Know
portunity. Address
LER, & CO., 16 W. Jackson-blvd.

SALESMAN—UNUSUAL CHANCE FOR 1921
in Southern Wisconsin and Minn. for
hustler with knowledge of dry goods lines,
to take care of long established territory;
earning power exceeding $3,000 annually; no
consideration excepting hustler with good
record behind him. Address E E 444, Tribune.

SALESMEN AND CANVASSERS—
To sell vacuum cleaners and electrical
phonographs. Permanent positions on liberal
commission basis, with weekly drawing ac-
count.
COMMONWEALTH EDISON CO.,
Room 734, 72 W. Adams-st.

SALESMEN—NEW WITH DETERMINATION
to advance to big position with our fast
growing organization. We demand initiative,
ambition, honest representation; clean record
also need two district managers. Chicago ter-
ritory. State qualifications and yearly earn-
ings. Address E D 337, Tribune.

SALESMEN—WHO BELIEVE SINCERELY
that they possess executive ability, to fill
several managerial positions now open; must
be absolutely reliable; give references in
first letter; also phone; confidential. Address
E D 526, Tribune.

SALESMEN—A FEW LIVE COMMISSION
men wanted on hdw. and auto accessory jobbers.
Calling on hdw. and auto owners needed
to sell an article every auto owner needs;
well advertised and easy seller. NISWAN-
DER MFG. CO., Quincy, Ill.

SALESMEN — SOLICIT ACCOUNTS OUT
of town. We pay 30c an account; other agen-
cies, 20c. Easy contract. $200 weekly. Illi-
nois Corporation, 127 N. Dearborn-st.

Sales Adv. Co., 1 Madison-av., Minneapolis, Minn.

SALESMAN—A LIVE WIDE AWAKE USED
car salesman, to take charge of used car
department of old reliable automobile dealer. Ad-
dress D J 184, Tribune.

SALESMEN—ADVERTISING. YOUNG, AG-
gressive men, who want a live money mak-
ing proposition. 542 S. Dearborn. Rm. 1211,
after 9.

SALESMEN—A FEW SALESMEN WITH
ambition and faith in your ability to win I will help
you, as I am adding a few salesmen to our
force for the coming year. If you are a
hustler don't bother me. If you are a
man I will place you in a good, staple, pro-
gressive, established business with good pay
and a future. You will be welcome. I
would like to have you call. Suite 412, 105
W. Monroe-st. MR. CLIME.

SALESMAN—BY ONE OF THE LARGEST
and most successful automobile distrib-
utors, preferably without previous automo-
tive experience, but who have been success-
ful in selling high class specialties; must be
willing to call on at least ten prospects per
day. If you are willing to work this will
prove to be the best connection of any in
Chicago. Address G 143, Tribune.

SALESMEN—STRONG, FORCEFUL CLOS-
ers to call on leads obtained through direct
advertising selling the finest homesites, acre,
2½ acre and 5 acre properties around Chicago.
A chance for good live hustlers to make
real clean up. Must be good closers with
experience in our line and willing to work
hard for success. Call 9 a. m. to 1 p. m.
H. WAKERLY, Room 725, 111 W. Washing-
ton-st.

SALESMEN—
I am swamped with work; my business
is growing by leaps and bounds; I need two
men with sales or sales managing ability
now. I can train in my methods; must be
absolutely dependable and not afraid of hard
work and responsibility; don't worry about
money if you sell yourself to me. Address
E D 413, Tribune.

SALESMEN—
Under our new plan of employment we are
paying a liberal salary and commission. We
train you under expert sales managers. In-
experienced men preferred; must furnish best
of references. See W. A. BARTLETT, Gen-
eral Sales Manager.
FRED K. H. BARTLETT & CO.,
69 W. Washington-st.

SALESMEN—THREE, CITY WORK. OVER
23 years old; steady workers, not high
pressure or spellbinders, wanted by well known
firm; permanent connection, advancement;
state full details first letter to save your time
and ours by unnecessary interviews with men
not fitted to our organization. Address E D
433, Tribune.

SALESMEN—
Large import concern, fancy goods, cutlery,
stationery, leather goods, art goods, scientific
instruments, toys, etc. Only those experienced
in these lines having connections with buyers
of large Chicago firms, should apply. FEL-
LER, & CO., 16 W. Jackson-blvd.

SALESMAN—UNUSUAL CHANCE FOR 1921
in Southern Wisconsin and Minn. for
hustler with knowledge of dry goods lines,
to take care of long established territory;
earning power exceeding $3,000 annually; no
consideration excepting hustler with good
record behind him. Address E E 444, Tribune.

SALESMEN AND CANVASSERS—
To sell vacuum cleaners and electrical
phonographs. Permanent positions on liberal
commission basis, with weekly drawing ac-
count.
COMMONWEALTH EDISON CO.,
Room 734, 72 W. Adams-st.

SALESMEN—NEW WITH DETERMINATION
to advance to big position with our fast
growing organization. We demand initiative,
ambition, honest representation; clean record
also need two district managers. Chicago ter-
ritory. State qualifications and yearly earn-
ings. Address E D 337, Tribune.

SALESMEN—WHO BELIEVE SINCERELY
that they possess executive ability, to fill
several managerial positions now open; must
be absolutely reliable; give references in
first letter; also phone; confidential. Address
E D 526, Tribune.

SALESMEN—A FEW LIVE COMMISSION
men wanted on hdw. and auto accessory jobbers.
Calling on hdw. and auto owners needed
to sell an article every auto owner needs;
well advertised and easy seller. NISWAN-
DER MFG. CO., Quincy, Ill.

SALESMEN — SOLICIT ACCOUNTS OUT
of town. We pay 30c an account; other agen-
cies, 20c. Easy contract. $200 weekly. Illi-
nois Corporation, 127 N. Dearborn-st.

Sales Adv. Co., 1 Madison-av., Minneapolis, Minn.

SALESMAN—A LIVE WIDE AWAKE USED
car salesman, to take charge of used car
department of old reliable automobile dealer. Ad-
dress D J 184, Tribune.

SALESMEN—ADVERTISING. YOUNG, AG-
gressive men, who want a live money mak-
ing proposition. 542 S. Dearborn. Rm. 1211,
after 9.

SALESMEN—A FEW SALESMEN WITH
ambition and faith in your ability to win I will help
you, as I am adding a few salesmen to our
force for the coming year. If you are a
hustler don't bother me. If you are a
man I will place you in a good, staple, pro-
gressive, established business with good pay
and a future. You will be welcome. I
would like to have you call. Suite 412, 105
W. Monroe-st. MR. CLIME.

SALESMAN—BY ONE OF THE LARGEST
and most successful automobile distrib-
utors, preferably without previous automo-
tive experience, but who have been success-
ful in selling high class specialties; must be
willing to call on at least ten prospects per
day. If you are willing to work this will
prove to be the best connection of any in
Chicago. Address D 247, Tribune.

SALESMEN—STRONG, FORCEFUL CLOS-
ers to call on leads obtained through direct
advertising selling the finest homesites, acre,
2½ acre and 5 acre properties around Chicago.
A chance for good live hustlers to make
real clean up. Must be good closers with
experience in our line and willing to work
hard for success. Call 9 a. m. to 1 p. m.
H. WAKERLY, Room 725, 111 W. Washing-
ton-st.

SALESMEN—THREE WORDS REPRESENT
YOUR LIFE STORY. YESTERDAY? TO-
DAY. TOMORROW. Yesterday is gone. To-
day is at your service. Tomorrow is just
looking for men who believe in Today, not
weak "sisters" who are padding on the
stones of Yesterday waiting for Tomorrow.
Talk it over with Mr. Walz, Room 530, 17 N.
La Salle-st.

SALESMAN—BY WHOLESALE PAPER AND
TWINE HOUSE, WITH CLASS A TRADE.
MAY WISH TO BECOME ESTABLISHED TRAD-
ING SALESMAN. COMMISSION BASIS.
STRAIGHT COMMISSION. UNLESS CAPA-
BLE OF EARNING AT LEAST $3,500 PER
YEAR DO NOT ANSWER. ADDRESS D J
Address D J 300, Tribune.

SALESMEN—EXPERIENCED COLL. AGCY.;
new, attractive plan insures $200 week to
producers; some good territory still open; give
full part; about self first letter. ARROW
SERVICE, Schenectady, N. Y.

SALESMEN—POSITION OPEN FOR SUC-
cessful salesman, preferably one who was
formerly connected with industrial life in-
surance co.; first class proposition to right
party. Call or write 442 Tribune.

SALESMEN—SEVERAL LIVE WIRE AUTO
accessories, now calling on jobbers, desire
new organization; will be established; let your
letter state fully just what you are doing,
experience, etc. Address D J 196, Tribune.

SALESMEN—EXPERIENCED SPECIALTY,
advertising services in Wisconsin,
Minnesota, and Dakotas. Don't answer unless
you can prove big selling record. F. B.
Co., 1500 Security Bldg., Rochester, N. Y.

SALESMEN—MANUFACTURER OF AN AD-
vertised food product desires the services of
two retail grocery specialty salesmen; salary
and expenses. Give reference and phone.
Address F 502, Tribune.

SALESMEN—CANDY; CAN YOU SELL OUR
line as a side line? Good steady com-
mission and exclusive territory. AMERICAN
MALLOW CANDY CO., 2318 W.
Roosevelt-rd.

SALESMEN—3 RED BLOODED, EARNEST,
steady; can make $100 and up each week.
Special choice Texas oil leases to our live
leads. Address F 124, Tribune.

SALESMAN—GOOD APPEARANCE, TO SELL
food goods to Chicago hotels and restaurants
at wholesale prices. Eyster Linen Company,
430 S. Wabash-av.

SALESMEN—WE MANUFACTURE FORD AC-
cessory which interests every dealer and
owner on sight. You make $150 per week.
MOTOR PRODUCTS CO., Indianapolis, Ind.

SALESMEN TO SELL HIGH GRADE
chocolates to retail trade; good seller; right
price; commission basis; answer with phone
number. Address E J 434, Tribune.

SALESMEN — MAKE $100 WEEKLY. WORK
6:30 to 9 p. m. About 12 leads furnished.
Room 612, 166 N. La Salle-st.

SALESMEN — YOUNG MEN WITH GAS
motor car experience. Call Room 815, 123
W. Madison-st.

SALESMEN—EXPERIENCED; REAL ES-
tate; office Wilson-av. district. Address A
X 237 Tribune.

SALESMEN—ELECTROTYPE. WITH ES-
tablished business; salary and commission.
1315 W. Congress. 6th floor.

WANTED—MALE HELP.
Salesmen, Solicitors, Etc.

SALESMEN.
AN UNUSUAL SIDE LINE.

Salesmen calling on general stores and other
stores, where women buy, are offered a most
unusual opportunity to make $10 to $20
extra a day with very little effort; selling
one of the most attractive novelty staple
propositions ever put on the market. This
merchandise is put out by a long established
house of high standing. A credit to any
salesman—no matter what present line of
income may be. No bulky samples or heavy
outfit to carry. Write today for full par-
ticulars. Specify territory you now cover.
Address
HANCOCK PAYNE,
110 W. 34th-st., N. Y. City.

SALESMEN.

To call on grocery trade. We
manufacture a high class line
of food products nationally
known. If you are a sales-
man of character and ability
we will be glad to interview
you. This position offers op-
portunity to develop and ad-
vance. In reply give us the
details of your experience.
Address E J 587, Tribune.

SALESMAN—CALL ON FUR-
niture, phonograph, and
desk mfrs., to handle our
complete line of furniture,
hardware in Chicago territo-
ry. Give details of experi-
ence. Address D J 300, Trib-
une.

SALESMEN!

Big commissions can be made in your spare
time, selling our newly patented Everlasting
Ford Transmission Lining to Ford Deal-
ers, service stations, garages, and accessory
dealers. Splendid opportunity for side line
and specialty salesman to get in on the
ground floor. A few territories still open.
Write today for full particulars.
BURLINGTON AUTO SUPPLY MFG. CO.,
720 Hawkeye Bldg., Burlington, Iowa.

SALESMEN — AN EXCELLENT CONNEC-
tion is open for 2 real salesmen, one for
city and one for road work of the leading
house of its kind in the United States. We
want men who are calling on in-
stitutions, such as hospitals, hotels, clubs,
etc. The article we are selling to this class
of trade is of the nature of a high grade food
product. Please do not apply unless you
know you can come up to our requirements;
we have experience and amount you have
been earning. Address E J 438, Tribune.

SALESMEN—SIDE LINE; STRICTLY LEGIT-
imate proposition; our catalogue showing
many high grade staple lines your only sam-
ples; state age, experience and amount you
have earned. Address D J 438, Tribune.

SALESMEN—SIDE LINE; STRICTLY LEGIT-
imate proposition; our catalogue showing
many high grade staple lines your only sam-
ples; state age, experience and amount you
have earned. Address D J 438, Tribune.

SALESMEN—
Big money made by promotions in our sales
department; read and city work; leads fur-
nished; adv. assured. MR. SHANLEY, S. S.
Room 1005.

SALESMEN — SEVERAL AMBITIOUS MEN
of character who have been successful, for
high grade proposition; opportunity unlimited
for those who qualify. Apply Rm. 306, 1579
Milwaukee-av.

SALESMAN — TO SOLICIT AMONG MANU-
facturers placing industrial secret service;
experience preferred; salary and commission;
give past experience; replies treated con-
fidentially. Address F 125, Tribune.

SALESMAN—GENTILE OVER 21, NEAT AP-
pearing, with good habits, to travel with
manager; must have city for residence; state
salary and commission. Apply MR. ANDRE,
500 So. Wabash-av., Room 404.

SALESMEN WHO HAVE HAD CO-OPERA-
tion and specialty experience,
can make a profitable connection by calling
at 4750 Broadway, Room 1124, Uptown.

SALESMEN—WITH WHOLESALE COAL EX-
perience to cover Illinois, Iowa and Michi-
gan; commission basis.
FIELD COAL CO.,
417 S. Dearborn.

SALESMEN—ADVERTISING.
Good positions open for several real sales-
men; must travel; prefer those who have sold
advertising. 1005 Marquette Bldg.

SALESMEN—HUSTLING, TO SELL LINE
fancy ciders in bulk to retail, saloons, etc.;
earnings big. The Alexander Co., 1140 W.
Madison-st.

SALESMEN — TO SELL ELECTRICAL
household appliances on liberal commission
basis. Apply 3 to 5 p. m., Room 1505 Re-
public Bldg.

SALESMEN—3 CITY WORK; PERMANENT
organization; chance to make big money.
Call Sunday and Monday. BELL, 123 W.
North-av.

SALESMAN—ONE WITH STENOGRAPHIC
experience to learn paper business. Address
E C 711, Tribune.

SALESMAN—PAPER. EXPERIENCED IN
general lines; position permanent and house
well established. Address E D 484, Tribune.

SALESMAN—FOR HIGH GRADE SPECIAL-
ties; comm. and drawing account. Room 4,
3456 Cottage Grove. EMPIRE SALES CO.

SALESMEN—WE NEED 6 MORE SPECIAL-
ty salesmen. 311 Tacoma Bldg.

SALESMAN — XMAS NOVELTY; EXCLU-
sive territory. 39 W. Randolph, Rm. 303.

WANTED—MALE HELP.
Salesmen, Solicitors, Etc.

SALESMAN
With automobile, nationally
advertised and known spe-
cialty concern has opening in
Illinois and Michigan for
real producer familiar with
working small towns.
See MR. BROOKE,
831 W. Ohio-st.,
2d floor.

SALESMEN WANTED—EX-
perienced in selling high
class securities for large
towns surrounding Chicago.
Apply to MR. MORRIS, In-
vestment Dept. COMMON-
WEALTH EDISON CO.,
Room 1812, 72 W. Adams-st.

SALESMEN—TO SELL THE
best electric washer ever
offered to the public; experi-
ence not necessary; splendid
opportunity for development
into sales executive. MR.
HOYE, 9 to 12, 24 W. Lake.

SALESMAN—TRAVELING,
To sell a known, established
line of silk shades and lamps.
Good opportunity for live
wire. Address D N 301, Trib-
une.

SALESMEN — AN OPPORTUNITY IS OFFER-
ed for 3 or 4 regular high grade security sales-
men who are accustomed to meet and nego-
tiate with the best investors, for the presenta-
tion of a most exceptional speculative invest-
ment. No leads or advance furnished. Must
be placed solely on salesmanship and merits
of the proposition. Best credentials required.
Reply in own handwriting, giving brief his-
tory of your experience. Address E D 404,
Tribune.

SALESMEN — WELL KNOWN MANUFAC-
turer of nationally advertised grocery spe-
cialty has opening for high grade specialty
salesmen to qualify for general proposition;
excellent opportunity with good future
assured if you are a hustler and know your
business; experience in selling grocery
trade very desirable; salary and bonus basis;
when replying state age and past experience;
all replies held confidential. Address E D 468,
Tribune.

SALESMEN—I HAVE AN OPENING IN MY
organization for a man who has, or can
develop, real selling ability. I will give the
right man a thorough training in salesman-
ship on a very high class, successful proposi-
tion. This place also offers unusual opportu-
nities for advancement to a responsible, well
paying executive position. In replying state
age, experience and phone number. Address
E D 511, Tribune.

SALESMAN.
Prominent manufacturer of waists requires
a resident Chicago salesman to handle line
of silk and cotton waists. Must have fol-
lowing and access to the best wholesale and
retail trade; commission basis; full details in
first letter. Interchaby Waist Mfg. Co., 137
N. 7th-st., Philadelphia, Pa.

SALESMEN—MAGAZINE, WASH MACHINE
or Vacuum Cleaner, who are willing to
work out of town selling electrical appli-
ance; unusual opportunity to become district sales managers if qualified;
if you are a hustler and willing to work we
can assure you of a large income; weekly
drawing account for beginners. Call after
ten o'clock.
THE REGINA COMPANY,
209 S. State-st.

SALESMEN—WE WANT SPECIALTY MEN
who seek a profitable connection. Territories offering splendid profits are open.
You need carry no stock nor make deliveries
or collections. Just secure orders. Our
representative will give you our strongest
backing. We have no doubtful sellers and
do not expect to get them. Capital essential
out of the fire. With self-reliance and energy
your earnings are up to you. CAPITOL VE-
NEER MFG. CO., 2102 Monadnock Bldg.

SALESMEN—MILLINERY. EXPERIENCED,
for out of town territory. Call or address
WARD, Tribune Bldg.

12 N. Michigan-av. 9th flr.

SALESMEN—CALLING ON GROCERY, DELI-
catessen, soft drink fountains, and store trade
to sell sweet apple cider. Good proposition.
Liberal commission. Diversey 5111. 441
Center-av.

SALESMAN AT ONCE; HIGH PRESSURE
advertising salesman, for out of town; to
sell a very attractive proposition; steady
position will pay from $100 to $150 per
week to a conscientious worker; traveling
expenses advanced; only those with unusual
experience and qualifications; clean record
and good character are important. Address
D F 100 Tribune.

SALESMAN—SIDE LINE TO SELL THE
new Keystone beater to hardware and de-
partment stores; 15,000 of these sold in Chi-
cago in one year; if you want to earn some real
money by selling a household article, whose
merits make it a pleasure to sell, write
quick; call Keystone Sales Co.,
1809 City Hall Sq. Randolph 4032. Chicago,
Ill.

SALESMEN—JEWISH BOOKMEN OF GOOD
personality with some knowledge of Yid-
dish, to represent the largest Yiddish pub-
lishing house in the world publishing in Eng-
lish. We teach you how to sell and give
you exclusive territory with full support;
$150-$200 weekly. Call 9-12 m. 1-2
p. m. Jewish Publication Socy., 17 N. Wa-
bash-av.

SALESMEN, ATTENTION.

A local live organization has several open-
ings on its force; can offer exceptional op-
portunities to men who are thoroughly de-
veloped to handle a proposition of the high-
est order; sell yourself; in replying if you
qualify attractive arrangements can be made
with you. Address E D 481, Tribune.

SELL WIZARD, THE WONDER WIND-
shield cleaner; one across, PRESTO! Glass
stays clear entire season. Sensational fel-
trick; the sensation wherever shown, sideline
salesmen wanted, big commissions, prompt
shipments. $200 MFG. CO., Dept. 322, To-
ledo, Ohio.

SOLICITORS—HIGH GRADE, TO SELL NA-
tionally advertised specialties; heating appliances
timely to meet the present coal situa-
tion; liberal compensation. Can use one or
two speaking Bohemian or Polish. Address
Box 10 to 4 Sunday and Monday.
New Era Sales Corporation, 3218 S. 35th st.

SOLICITORS—TO SELL COFFEE TO RES-
taurants; money making opportunity; must
own Ford car. Q. H. FROHMAN, 325 River-st.

SOLICITOR—ADVERTISING MAN, WITH
directory experience. Address E D 490,
Tribune.

SOLICITORS—FOR JOB PRINTING; EXP.
on small work; write fully, salary, qualifi-
cations, etc. Post, Gary, Ind.

SPECIALTY SALESMAN—WE CAN USE A
high grade specialty salesman to sell blue
bird gum machines and chewing gum. Must
call on grocery and confectionery jobbers and
specialty work for them. Must have
education, appearance and ability and able
to earn $5,000 the first year. Compensation
is ample. Ample protection will be given on ter-
ritory to man who can produce. UNIVERSAL
PRODUCTS CO., 1270 Main-st., Kansas City,
Mo.

SPECIALTY SALESMAN.

High grade electrical home appliance sold
through electrical drug and department
stores. Clean cut aggressive man with proof
of success wanted to build up Chicago and
surrounding territory. Salary and commission.
Write particulars; interview can then be ar-
ranged. Adbro Manufacturing Co., Pitts-
burgh, Pa.

SPECIALTY SALESMAN.

One who is making $6,000 a year or more;
must be a high grade man with good record.
This is an opportunity to double your in-
come. Address D J 472, Tribune.

WANTED—TO SELL MECHANICS AND
workmen who are being laid off: If you
want to get into the selling game where the
big money is and you'll place you where you can
make more money than you ever thought of
making at a trade. Now listen: I mean busi-
ness, and you at least owe it to yourself to
call and be shown. All you need here is a
belief in yourself. If you believe you are
fitted for better things in life than you are
at, call and I'll show you and you will
thank me later. This is a golden opportunity.
If you are one that I'll place you where you can
earn never do anything else but work at
your trade, don't call, as you will be wasting
your time and my own, which is valuable.
Come and meet some of our boys who have
come right out of factories, etc. They will
show you what they have done. Mr. Laflin,
2532 Milwaukee-av. 2d floor, Room 1.

TECHNICAL ENGINEER—WITH SALES
experience, as branch manager for
an established concern, manufacturing
power plant equipment. Must possess
high class engineering ability and
splendid approach. Must have the po-
sition and confidence of the engineering
profession in his home city and show
an unquestionable record. All com-
munications strictly confidential. Ad-
dress B S 48, Tribune.

TOY SALESMAN.

Road salesmen, to carry attractive toy as
side line; commission; will give exclusive
territory to men covering any state; liberal
proposition. Phone Superior 1653.

TWO SALESMEN, EXPERI-
enced. One for Middle
Northwest and one for Pa-
cific Coast, starting spring
1921. Only high grade men
considered; proven ability
necessary; for a line of ladies
and misses' high class coats.
S. C. KLEIN CO., cor. Supe-
rior-av. and E. 30th-st.,
Cleveland, O.

WANTED—MALE HELP.
Salesmen, Solicitors, Etc.

STOCK AND BOND SALESMEN
AND SALES MANAGERS.

We want a sales manager or topnotch sales-
man capable of organizing and directing a
large force of producers. We can offer right
man the biggest and most attractive opportu-
nity of the time, as a sales executive with
a responsible, established, and successful Chi-
cago investment banking house, now expand-
ing its organization. We offer a position of
importance and responsibility with high grade
associates and with exceptional remuneration.
Address E D 546, Tribune.

WANTED—TO SELL
ADDRESSOGRAPHS.

15 energetic men of athletic type, not over
33, to join our sales force of 1,000. Salesmen
—not order takers! Hustlers who have actu-
ally created business and can prove it by
worth while sales records. Bond, insurance,
cash register, adding or billing machine suc-
cess preferred. Good health, pleasing per-
sonality, enthusiasm and real desire to hus-
tle and earn a better income absolutely es-
sential. Don't call—write in detail. Let your
letter sell us on giving you an interview. All
applications will be treated strictly confiden-
tial. Address, Adv. Mgr., ADDRESSO-
GRAPH CO., 901 W. Van Buren-st., Chicago,
Ill.

WE HAVE OPENING FOR 3
real salesmen to call on
Chicago trade. We manu-
facture a high grade line of
automobile accessories, well
advertised. This is an excep-
tional opportunity for the
right men. Our lines will be
advertised extensively in the
Chicago papers during No-
vember. Call Tuesday or
phone Monday, Calumet 668.
THE DIAMOND JAY-DEE
CO.,
1400 Michigan-av.

WE WANT QUICK CONNECTION WITH
progressive salesmen to take charge of pros-
perous production territories in Central Illi-
nois; special financial arrangement to assist
in getting property started. List of customers
furnished. Exceptional commission contract.
Most salable line of exclusive copyrighted
art and business calendars, leather specialties,
novelty cloth fibre goods and signs. Address
with qualifications, etc., THE KEMPER THOM-
AS CO., Cincinnati.

WE NEED TWO MEN WHOSE PERSONAL-
ity inspires confidence. If you are capable
of big things, and afraid of hard work, and
want your future thereby secured, notify at
once, with your phone number. Address E D
547, Tribune.

$5,000 to $10,000 Salesmen

with a punch, who can tackle a real proposition
and get results. No has-beens or drones
need apply. We can put capable men mak-
ing from $5,000 to $10,000 a year, do not
waste your time or ours. Address E D 449,
Tribune, for interview.

Agents.

AGENTS—$2ST SELLER, JEM RUBBER RE-
pair, for tires and tubes; supersedes vul-
canization at a saving of over $00 per cent;
put it on cold, it vulcanizes itself in two
minutes; guaranteed to last the life of
the tire or tube; sells to every auto owner
and accessory dealer. For particulars how to
make big money and free sample, address
Amazon Rubber Co., Philadelphia, Pa., Dept. S.

15,000 NEW KEYSTONE BEATERS WERE
sold to housewives last year. This house-
hold necessity has no competition, is manu-
factured and established company, sells
on the first demonstration, and offers to the
agent 100% profit. Write, phone, or call.
KEYSTONE MFG. CO., 1819 City Hall Sq.
Bldg., Chicago. Randolph 4032.

GARTSIDE'S IRON RUST SOAP CO., 4054
Lancaster-av., Phila., Pa., mfrs. of the only
ORIGINAL Iron Rust Soap, want agents.
Trade mark, trade name and copyright issued
in U. S. Patent Office. This soap removes
iron rust, ink, and unwashable stains from
clothing, marble, etc., like magic; 75 cts. tube.
Big profits.

AGENTS—KOAL-SAVE, NEW, SCIENTIFIC,
chemical discovery amazes nation; Saves
1-3 fuel; prevents clinkers; no mechanical device.
Burned with coal. Agent's success assured.
ing. $500 monthly easily made. Coal scarce.
Trade now. Possibilities tremendous. Exclu-
sive territory. Write today. KOAL-SAVE
CO., Dept. D, 189 N. Clark-st., Chicago.

STOP MAKING MONEY FOR OTHERS—PUT
up and sell your own goods from guaran-
teed tested formulas. Enormous profits. My
free booklet will open your eyes to a won-
derful opportunity for cost to begin.
It's free. $100 to $500 weekly in this busi-
ness. THOMAS STEEL, 1333 N. Franklin,
Richmond, Ind.

AGENTS—SELL RICH LOOKING IMPORT-
ed 36x68 rugs, $1 each. Carter, Tenn.,
sold 12 in 4 days; profit $57. You can do
the same. Write for sample offer selling
plan; exclusive territory; sample rug by
parcel post, prepaid, $1.39. E. CONDON,
Importer, Northfield, Ill.

QUIT WORRYING OVER LABOR UNREST;
make good income refinishing brass beds,
autos, chandeliers; new method; light work;
no fumes; no capital or experience required;
amount of work ready in your city; you hire
others, profits or help work; free particulars and
proofs. Gunmetal Co., 29 Elm, Decatur, Ill.

BOOKMEN.

Have you useen Scribner's new proposition?
Best seller of today. Have salesmen earning
$200 per week. Need 4 salesmen for exclusive
territory.
Room 1145, 808 S. Dearborn.

MIRACLE MOTOR GAS AMAZES MOTOR-
ists. Not a gasoline substitute. Not a benzol.
8c worth equals gallon gasoline. Eliminates
carbon. 300% profit. Insp. Idaho, wires,
"Ship 500 packages. Made $70 first hour."
Samples free. MIRACLE MFG. CO., Dept.
57, Toledo, O.

HIGH GRADE MEN AND WOMEN—MAKE
big money introducing finest grade pearl
necklaces; something new; everybody wants
one; exclusive territory; we furnish advertis-
ing campaign. Unusual opportunity. De-
posit required on samples. Write PARIS
PEARL CO., 1819 City Hall Square, Chicago.

AGENT—A HIGH GRADE MAN TO REPRE-
sent the largest and strongest life insur-
ance company in the world; contract provides
for cash salary. Call 418 New York Life Bldg.,
between 12 and 1 o'clock. Theo. Weil, Agency
Organizer.

AGENTS—$3.50 AN HOUR; NEW KEROGAS
mantle makes its own gas from ordinary
coal-oil; fits any stove; big coal shortage;
get started now; wonderful opportunity; sam-
ple sent quick. THOMAS MFG. CO.,
Suite 901, Dayton, Ohio.

AGENTS—$3.50 AN HOUR SELLING GUAR-
anteed interpreting dictionaries. Send
no laundering. Sell to every home. Dainty,
durable, economical. Big money. Sample
free. THOMAS MFG. CO., Dept. 1589, Day-
ton, Ohio.

MAGAZINE AGENTS—50% COMMISSION
with sale $3 magazines pay you $1.50; new
TWO PAY plan receipts. McCALL'S, Mc-
Clures, 20 others; world's lowest prices;
world's highest comms. Grab this. Periodical
News Co., 854 Phelan Bldg., San Francisco.

AGENTS—BIGGEST 20C. SELLER—ORDERS
come to you every week. Profits very big.
New selling plan free. No experience neces-
sary. THE POELOW CO., Dept. 34, 23 E.
26th-st., New York.

CHEWING GUM. SELL TO COUNTRY
stores—Dandy line for spare time. Sperm-
mint and fruit gum. 12 big flavors.
Write at once. THE HELMET CO., Cincin-
nati, O.

FUEL OIL IN HEATING STOVES, RANGES
and furnaces; very economical and efficient.
Agents wanted everywhere. Address Guseman
Oil Burner Co., 442 W. 16th-st., Kansas City,
Mo.

WANTED—AGENTS AND SOLICITORS WHO
are now employed in the city only. Can
offer one of good paying proposition; must
come well recommended. Apply at once. City
Furniture Company, 600 Blalock Bldg.

MENTHOL-ENE MUST MILDEW AND INK
remover vanishes stains like magic; demon-
stration 1 minute; sale the next; 10c brings
starting outfit. Minton Chemical Co., 7011
E. Kelley-st., Pittsburgh, Pa.

1500% PROFIT. FAST SELLING HOUSE-
hold, store and office necessity; success-
free sample. Chapman Co., 857 Dwight Bldg.,
Kansas City, Mo.

AGENTS—MAKE 500% PROFIT HANDLING
auto monograms, pictures, window letters,
transfer flags, novelty signs; catalog free.
Hinton Co., Star City, Ind.

BURN LIQUID FUEL IN YOUR PRESENT
stove. Beat the profiteers. Live agents
wanted everywhere. Write today for literat-
ture. Consolidated Co., 36 Vernon, Ill.

BIGGEST MONEY MAKER YET—AGENTS
raking in $35-$70 daily with Portable Su-
gar Frying Machines. Send $5 on trial;
TALBOT MFG. CO., St. Louis, Mo.

AGENTS—WONDERFUL SELLER, 96 CENTS
profit every dollar sales. Lemon juice crys-
tals. 50 cent can makes 4 gallons delicious
drink. Sample free. MILSTON, 2819 W. Pico, Los Angeles, Cal.

AGENTS — SELF-THREADING NEEDLES
are fascinating and profitable. Write for
sample and terms. MUSSINON CO., Station
"S," Cincinnati.

AGENTS—TO SELL LINE OF STEEL WRIT-
ing pens to corporations and banks. Mad-
ison Pen Company, P. O. Box 1466, Pitts-
burgh, Pa.

AGENTS—SUPPLY OF YOUR OWN—MAKE
a fortune selling glass name plates, numbers,
checker boards, medallions, signs; big illust.
book sent FREE. R. PALMER, Wooster, O.

AGENTS—SELL CUSTOM MADE GUARAN-
teed raincoats; no experience needed; we
deliver and collect; $3,500 cash required. De-
posit required on samples. Write PARIS
RAINCOAT CO., Box 135, Gardner Mass.

MAN OR WOMAN—SALARY $36 FULL
time 75c an hour spare time, selling coast-
to-coast line of guaranteed hosiery. INTERNATIONAL
MILLS, Norristown, Pa.

AGENTS—$100 A WEEK REPRESENTING
our splendid line of men's guaranteed tail-
ored neckwear and ideal tie renewer. E.
KEISER & CO., Palmer Bldg., Detroit, Mich.

AGENTS — MEN AND WOMEN TO SELL
photographic enlargements 50 cent proposi-
tion. E. BRUNER, 29 E. Madison.

AGENTS—OUR SOAP AND TOILET ARTI-
cle plan is a wonder; get our free sample
offer. BO-RO-CO, 111 Locust, St. Louis.

STOP DAILY GRIND—START SILVERING
mirrors, auto headlights, tableware, etc.
Plans free. Sprinkle, Dept. 50, Marion, Ind.

HOUSE DRESSES, $14 PER DOZEN. CHIL-
dren's dresses. Write for samples. ECON-
OMY SALES CO., Box 1502, Boston 2, Mass.

AGENTS—BIGGEST 20C. SELLER—ORDERS
come to you every week. Profits very big.
New selling plan free. No experience neces-
sary. THE POELOW CO., Dept. 34, 23 E.
26th-st., New York.

CHEWING GUM. SELL TO COUNTRY
stores—Dandy line for spare time. Sperm-
mint and fruit gum. 12 big flavors.
Write at once. THE HELMET CO., Cincin-
nati, O.

OIL IN HEATING STOVES, RANGES
and furnaces; very economical and efficient.
Agents wanted everywhere. Address Guseman
Oil Burner Co., 442 W. 16th-st., Kansas City,
Mo.

WANTED—AGENTS AND SOLICITORS WHO
are now employed in the city only. Can
offer one of good paying proposition; must
come well recommended. Apply at once. City
Furniture Company, 600 Blalock Bldg.

MENTHOL-ENE MUST MILDEW AND INK
remover vanishes stains like magic; demon-
stration 1 minute; sale the next; 10c brings
starting outfit. Minton Chemical Co., 7011
E. Kelley-st., Pittsburgh, Pa.

1500% PROFIT. FAST SELLING HOUSE-
hold, store and office necessity; success-
free sample. Chapman Co., 857 Dwight Bldg.,
Kansas City, Mo.

AGENTS—MAKE 500% PROFIT HANDLING
auto monograms, pictures, window letters,
transfer flags, novelty signs; catalog free.
Hinton Co., Star City, Ind.

BURN LIQUID FUEL IN YOUR PRESENT
stove. Beat the profiteers. Live agents
wanted everywhere. Write today for literat-
ture. Consolidated Co., 36 Vernon, Ill.

BIGGEST MONE

WANTED—MALE HELP.
Miscellaneous.

MEN,
YOUNG MEN.

To fill orders, weigh and pack parcel post, freight and express shipments. These are desirable, permanent positions with good starting wage. Excellent opportunity for advancement.

SEARS, ROEBUCK & CO.,
Homan-av. & Arthington-st.

PACKERS.

For the following departments: China, general merchandise, grocery packers and order fillers. Steady positions; good salary. Apply Employment Office, 8th floor, Take Adams and Dearborn elevators.

THE FAIR.

ORDER FILLERS.
Experienced Order Fillers,
Over 25 years of age. Apply Employment Office, 7th floor.
LYON & HEALY,
Wabash and Jackson.

MIDDLE AGED MEN.

To carry packages in the store. Apply Employment Office, 8th floor. Take Adams and Dearborn elevators.

THE FAIR.

WINDOW WASHERS.

Steady position. Good pay. Apply Mr. Forbes, 14th floor.
BOSTON STORE.

TRUCKERS.

Light work; steady job; 44 hour week; $24.
SPIEGEL-MAY-STERN CO.,
1061 W. 35th-st.

PORTER IN WHOLESALE house; must have references.
FELSENTHAL BROS. & CO.,
306 S. Franklin.

POLISH AND BOHEMIAN SPEAKING.

Men—4, over 30 years of age, in our foreign language department, either full time or part time, to assist us in a work that will net them $35 to $50 a week. Call 9-9 p. m.
MR. HAM,
Room 314—161 E. Madison-st.

MAN TO POLISH BRASS.
Apply 10th floor, Employment Office.
ROTHSCHILD & COMPANY,
State, Jackson, Van Buren.

TRAFFIC MAN.

Experienced traffic man to take charge of trac in claim department. Wholesale distributor, located central manufacturing district; must be familiar with the Chicago switching district; state age and experience in detail, and salary expected. Address D D 446, Tribune.

PORTERS—FOR LARGE NORTH SIDE DEPT. STORE: DAY WORK ONLY; MUST BE WILLING TO DO WI..DOW WASHING: GOOD, STEADY POSITIONS. APPLY SUPERINTENDENT'S OFFICE.
W. A. WIEBOLDT & CO.,
Lincoln, School, and Ashland.

COAL YARD LABORERS.
WISCONSIN LIME AND CEMENT CO.,
Sunnyside and Lamon.

PACKER.

Experienced, merchandise; must have good references: $27.50 to start.
A. STEIN & CO.,
Congress-st. and Racine-av.

MAN—TO DO PORTER WORK AROUND bowling alley, billiard hall, and lodge hall; also care of boiler; can live on premises or not. Phone Albany 4181 or call at 1021 N. Kedzie-av.

MAN—MIDDLE AGED.
For clean, steady work as wrapper. Permanent.
ALBERT PICK & COMPANY.
224 W. Randolph-st.

MAN — YOUNG; FAMILIAR WITH BIBLE, or theological student, for special work, college grad. preferred; protestant; give age, education, exp. refs. and phone. Address D D 442, Tribune.

MAN—WE WIRE, YOUNG, AGE 19 TO 23, as model and assistant to clothing salesman; coast territory; small size preferred; good for right party. STEIN & SPIESBERGER ERMAN CO., 2037 Powell-av.

NIGHT WATCHMAN.

Steady, reliable man for large mfg. concern; state age, experience, and salary expected. Address D D 444, Tribune.

PACKER—FOR LADIES' COATS AND suits; steady position; experienced. Apply Mr. LAND, SARDESON, McCOLM CO., 206 W. Adams.

MEN—TO DISTRIBUTE SOAP COUPONS; house to house; $3.50 a day; 8 hours, noon Saturday. Call Sunday evening, 7 to 8. L. A. Pearson, 4523 Lincoln-st.

WATCHMAN — NIGHT. MIDDLE AGED, with experience in watching for thefts; must be handy man on factory maintenance work. Address E C 580, Tribune.

MAN — WITH EXPERIENCED MERCHANDISE warehouse men not afraid of manual labor, capable of handling men; state experience, salary expected. Address E C 548, Tribune.

MAN—FOR SHIPPING ROOM OVER 21 YRS. old, who understands handling of small parts; $25 per week. Clements Mfg. Co., 609 Fulton.

PORTER—GOOD, RELIABLE.
2641 S. Michigan.

PORTER—CAFETERIA; WHITE, SINGLE; understands care of steam boilers; no Sunday work; $20 and meals.
1207 N. Dearborn.

JANITOR—UNION; APARTMENTS, LATER 15; wife should be able to do some work. Schilevsky.

WRITER—EXPERIENCED, TO DO ENGLISH, to correct MSS. for book. Address F 222, Tribune.

EXPERIENCED MARRIED COUPLE FOR general housework. Phone Edgewater 884. Address 617 Sheridan-rd. Realtwork.

DRAWERS—FOR SHIPPING AND METAL department; steady work. Apply 36 S. Throop-st.

PACKER AND SHIPPER—FOR AUTOMOBILE stockroom. Apply 2635 S. Wabash, 2nd floor.

MAN—YOUNG, AS ASSISTANT IN NEWS-stand; good chances for advancement. Call Dearborn station, Stand No. 1.

PORTER—WHITE MAN FOR ALL AROUND work; willing and reliable. Apply at once. Lang, 1700 Belmont.

MAN—POULTRY; SELL POULTRY ON FULton Market. GABEL & SCHWENK, 919 Fulton.

SWEEPERS—3 GOOD MEN FOR PERMAnent positions. Must be active. Apply Mr. Finish, MARSHALL & SONS CO., 731 Plymouth-ct.

PORTER—EXPERIENCED; WHITE; FIRST-class position for the right party; reference. Address E D 593, Tribune.

MAN—BIGHT NORTH SIDE FOR ASSISTANT shipping clerk; steady position and advancement. FANTUS BROS., 333 S. Dearborn-st.

CALKERS AND CHIPPERS—APPLY Shipping Supt. FRANKLIN MAC VEAGH & SONS, 343 Lake-st.

WINDOW TRIMMER — ASSISTANT; GOOD position. Becker-Ryan & Co., 63d and Halsted.

YOUNG MAN, FOR STOCK WORK. GROSS-Dale Fence Co., Masonic Temple.

LABORERS—TWO STEADY READY FOR work. 10 E. Pearson-st. Monday morning.

PORTER—APPLY SUNDAY OR MONDAY: liberal prices. 617 Manhattan Bldg.

WANTED—MALE HELP.
Miscellaneous.

WAREHOUSE HELP.

Experienced furniture finishers; must understand French polishing and burning in.

Stove porters and fitters.

These positions are permanent, with good salary.

Apply The Fair Warehouse, 14th and State-sts.

THE FAIR.

BOYS AND YOUNG MEN.

We have immediate need of several alert, industrious fellows, 16 to 22 years of age, who are interested in good paying jobs where there is definite opportunity for advancement to responsible positions and are willing to start as

STOCK BOYS.
ORDER FILLERS.
MESSENGERS.
PACKERS.
HUSTLERS.
UTILITY WORKERS.
ERRAND BOYS.

APPLY
EMPLOYMENT OFFICE,
CHICAGO-AV. AND LARRABEE-ST.
MONTGOMERY
WARD
AND
CO.

CRATING AND BOXING.
EXPERT WANTED.

We do both domestic and export shipping.
Our merchandise is high grade metal office furniture.
We need a man who is thoroughly versed in freight handling conditions and who can design boxes and crates so that goods will reach destination in good condition.
Good opportunity for man who knows.

Address C P 47, Tribune.

CHECKERS. PACKERS. STOCK MEN,

20 TO 24 YEARS OF AGE.
We can use both inexperienced and experienced men in our Merchandise, Parcel Post, Freight and Express Packing depts. Receiving and Shipping depts. Capable, dependable men will find this steady, good paying work.
8 hour day; 12 noon Saturday.
APPLY
EMPLOYMENT OFFICE,
CHICAGO-AV. AND LARRABEE-ST.
MONTGOMERY
WARD
AND
CO.

STOCKMAN.

A1 man, thoroughly experienced in wholesale ready to wear clothing. Permanent position. Pleasant working conditions. Good salary. Excellent opportunity for N. W. Side resident.

KLING BROS. & CO.,
Wabansia and Oakley.

YOUNG MEN,

16 TO 21.

Liberal starting salary. Rapid scheduled advancement to $1,500 to $1,700 per year. Apply at once.
WESTERN UNION TELEGRAPH COMPANY,
Room 305,
111 W. Jackson-blvd.

STOCKKEEPER.

Must have thorough knowledge of modern stock systems and records and be able to install them; good chance for right man. 254 E. Erie-st.

PORTERS.

White. Steady position. Good pay. Apply Mr. Forbes, 14th floor.
BOSTON STORE.

Help Wanted with Investment.

WANTED — BY MANUFACturing concern making an auto signal tail light, a partner with $8,000, secured by 55% of sales, capable to act as sales manager in Cook county. Phone McKinley 3543 or 1648 for appointment

TRADE SCHOOLS.

BE A "C. A. E."
(Certified Automotive Engineer.)

Students are taught to make repairs and drive cars by actual practice under master instructors. Practical instruction right from the start.
We train Repairmen, Chauffeurs, Truck Drivers, Lighting and Starting Experts, Demonstrators, Salesmen, etc. Diploma, making you a certified automotive engineer, granted on completing course. Good paying jobs secured free.
DAY & EVENING CLASSES.
Monday, Wednesday, and Friday at 6:30.
Tuition rates: $25 to $100, and up. Time payments, if desired. Pay us a visit before selecting a school. If you cannot call, write or phone for our FREE BOOKLET
GREER COLLEGE OF AUTOMOTIVE ENGINEERING,
Phone Calumet 2657.
1519 Wabash-av. Chicago, Ill.

LEARN PRACTICAL ELECTRICITY IN THE GREAT SHOPS OF COYNE.

America's oldest, largest, and best equipped practical school. Prepares you to earn $40 to $100 A WEEK.
Big demand for graduates. Start now. Daily or Monday, Wednesday, Friday eve. Classes in Drafting and Motion Picture Operating. Call, write or ph. for big free book.
PHONE RANDOLPH
COYNE TRADE & ENGINEERING SCHOOLS.
40 E. Illinois-st.

SPEND A DAY OR EVENING FREE WITH Chicago's best automobile school, 1914-16 W. Jackson-blvd., just west of Racine.

DOGS, BIRDS, POULTRY, ETC.

SELLING OUT THOROUGBRED S. C. black minorcas; cheap, stock all ages; 1st and 2d prize cock at our last big show; reas.; good res. for selling. KAME, 10016 Churchst. Beverly 1703.

BOSTON TERRIERS, MALES, FEMALES, high class stock, including King Chauncey, Barnes Bobby Boston, Duke of Essex, and others. WILMOT, 4025 Lexington-st. Garfield 9953.

ALL KINDS PUPPIES—BOSTONS, BLACK and tans, poodles, fox terriers, beagles, others; Persian kittens, prize winning stock, $12 airedales. Will ship. SCRIMSHAW'S, 1431 N. Clark, nr. Schiller.

BOSTON SCREWS. REGISTERED, ALL good ones; 2 years; females and good stud; used to children; giving away; have moved from Chicago. Address C P 42, Tribune.

CANARIES FOR SALE; BIRDS IN FULL song, $9.50; young birds, $3.50. Two fine talking parrots cheap. Private home, Meyer, 5934 Flournoy-st. Kedzie 1826.

MAGNIFICENT MALE COLLIE, SABLE-COLOR, 2 yrs.; sire, Ch. Parbold Picaroon; dam by Ch. O. Foxall; kind to children. Loveland Farm, Lancaster, Wis.

FOR SALE—A LITTER OF FINE PUPPIES, sired by fine collie out of an Airedale. Price $5 for quick sale. CARL HANSEL, Fairbury, Illinois.

FOR SALE — BOSTON TERRIER, FEMALE, 4 months old; very affectionate; almost ideal nursed; makes fine brood matron; $50. 10157 Wallace-st. Pullman 4091.

PED. BOSTON PUPPIES, ALL AGES; ALSO male French bull, 18 months old; grand head; house broken. Hirsch's Dog Shop, 1807 W. Madison-st.

RUSSIAN WOLF HOUNDS, A. K. C. REG. and ped. stock; dogs shown by appointment only. Phone Ravenswood 9473, Kazan Kennels.

FOR SALE—BOSTON TERRIER PUPPIES. Ch. Peter's King stock. J. LAVIN, 3834 Elmwood-av., near Cottage Grove. Ph. Douglas 8413.

CATS—WANTED—SEVERAL LITTERS YNG. cats, no fancy stock. Ph. Lenox, Went. 4160, Monday or Tuesday, between 10 and 12; Address F 381, Tribune.

FOR SALE—FEMALE POLICE DOG, 15 months old; Wolfgang Champ pedigree. Cost, $150. WOTAN KENNELS, 2012 Clark-st., Milwaukee, Wis.

IRISH TERRIERS — 6 MOS. OLD; BRED from Ch. Fireaway and Ch. Double Shear, 74429 Michigan.

LITTLE GIRL WANTS PET ANIMAL OR bird; will pay reasonable amount and give good home. Address E 315, Tribune.

LARGE GRAY AFRICAN GEESE AND Rouen ducks, S. C. black Minorcas. M. G. TREADWELL, 2212 Greenleaf-av.

SNOW WHITE MALE BABY GOATS, VERY tame; pets for children. 2125 N. Mavinaav., nr. Grand-av. on 6200 block west.

FOR SALE — TRAINED RABBIT HOUND, $20. 3 Beagle pups, 4 mo. old, for $15. 2931 Van Buren-st., 3d floor.

FOR SALE — CANARIES, 9 FEMALES, $1 each; if lot is taken; 2 young males cheap. St. Andrewsbury, Prosp. 9648.

FOR SALE—BEAUTIFUL ROLLER AND Seifert canaries. Must be heard to be appreciated. 5800 Wentworth-av., 1st floor.

BOSTON TERRIERS—MALE AND FEMALE; year old; black Pomeranian. 3625 Cottage Grove.

BARGAIN—SHETLAND PONY OUTFIT; cage for polly and singing canary. 1830 W. Erie-st.

FOR SALE — FINE CHAMPION BRED AIREdale pups, $15-$35 each. 7023 St. Lawrence-av. Ph. Stewart 910 Sunday or eves.

AIREDALE PUPPIES FOR SALE; GOOD ones; price reasonable. J. SPRAGUE, May ood. Phone Maywood 896M.

FINE BELGIAN SHEPHERD DOG, 10 MOS., splendid watchdog and companion; $7 to good home. Address F 307, Tribune.

WANTED—BULL OR FOX TERRIER, MALE or female, of good stock; a good watch dog. R. E. STALIFELT, Strum, Wis., Box 3.

FOR SALE—BELGIAN HARE RABBITS; shipped anywhere; $3 pair. J. WENDT, 2630 Addison. Ph. Irving 7457.

FOR SALE—BEAUT. TOY WHITE SILK poodle puppies, $25. Wells, 3600 Lake Park.

REAL ESKIMO SPITZ PUPPIES, BEST bred, 7 weeks. Snow white beauties. 3204 Ellis-av.

FOR SALE—CHEAP. PEDIGREED AND registered female Boston terrier. Call 3156 Clybourn.

CANARIES—GOOD SINGERS. FULL SONG guaranteed. 5309 Indiana-av. Ph. Ken. 9880.

BLACK AND WHITE POMERANIAN PUPpies for sale, reasonable. 3258 N. Ridgeway-av. 1st flat east of.

100 BIG PULLETS AND COCKERELS, $15 doz.; sell Sun. MRS. STRAND, cor. 36th and Morton-av., La Verne, Berwyn car.

FOR SALE—2 BOSTON PUPPIES, 12 WKS. old. No dealers. 4630 Langley-av. WATSON.

DOG WANTED—SMALL, GOOD WATCHER, house broken. Englewood 3403.

PEDIGREED POMERANIAN PUPS. Orange and sable. 5015 South Shore-dr.

FOR SALE—WENTE SPITZ PUPPIES, 8 weeks old. 616 W. North-av., top floor.

PEDIGREED PEKINGESE, MALE.

PEDIGREED BOSTON TERRIER—4527 N. Cent. Park-av. Ind.

CANARIES—SING. SINGERS. Englewood 7146.

4406 MICHIGAN. GENUINE CHIHUAHUA female, also 7 mos. old Pekingese.

FOX TERRIER PUP — FEMALE, 3 MOS. old. Cheap. 13 W. Grand-av.

ESKIMO SPITZ DOG FOR SALE, 5 MOS. old. Irving 5806. 4253 Bernard.

FOR SALE—CANARIES, ROLLERS. 5621 Lafayette. Englewood 3003.

WANTED—PUPPY, MONGREL, MUST BE cheap. Tel. Diversey 1738.

FOR SALE—MALE GOAT, $10. 5435 MARYland-av.

$35 BUYS DOUBLE YELLOW HEADED parrot; excellent talker. 7248 S. May-st.

FOR SALE—PEDIGREED SILVER ANGORA kittens. 740 N. State. Superior 7867.

FOR SALE—BEAUTIFUL ANGORA KITtens; very health. 8031 Kimbark-av.

FOR SALE—LIGHT ESKIMO SPITZ, WHITE house broken. Call tennis. 4048 N. Clark.

GREAT DANE—FEMALE. BARGAIN. Address F 54, Tribune.

4 PERSIAN ANGORA KITTENS, 10 WKS. old. Ph. Graceland 4509.

SINGING CANARIES, SEIFERT ROLLERS. Canary Man Buskee, 2748 Iowa.

FOR SALE—MALE POODLE, GOOD HOUSE broken. Watcher. 352 W. 37th-st.

FOR SALE—AIREDALE, FEMALE, 10 months, fine pedigree. Call Irving 2065.

$25 TAKES 15 MAR. HATCHED BUFF LEG. pullets. 418 N. Morgan-st.

SELLING OUT MY TOY BLACK AND TAN breeding stock. 1727 Madison-st.

GUINEA PIGS, 40c AND UP. SOLID COLors. Columbus 4333. 4612 W. Lake.

BLACK POMERANIAN FOR SALE—PED. 5 mos. old, $75; perfect. Ph. Van Buren 2650.

PEKINGESE PUPPIES, OUT OF REGISTered stock. 1318 Winona-st.

CLASS'I BOSTONS, AIREDALES FOX TERriers, all breeds. Phelan, 9244 Prairie.

HIGH CLASS BOSTON TERRIERS, ALL ages. 1948 Lincoln-av. Lincoln 3628.

50 CANARIES, FINE ROLLER SINGERS, $10; females; cages 1st flat. 3431 Seminary.

TOY BOSTONS, 4 TO 7 MOS.; PRIZE STOCK. Seeley 6527. 1610 Jackson-blvd.

FOR SALE—JAP AND POMP SLEAVE puppies from pedic. stock. 6248 Adams-st.

A POINTER, 2 YEARS OLD, $75. Diversey 4318. 2211 Bissell-st.

CHOW PUPS—PEDIGREED. 610 ABBOTSford-st. Edgewater 1111.

PEDIGREED SPANIELS—PUPPIES—GROWN dogs, Pomeranians. 6333 Ellis. H. P. 7305.

SMALLEST BREED TOY POODLE PUPpies; beauties. 1817 Nelson-st.

COLLIES—BY WORLD'S GREATEST CHAMpions. 3348 Monroe-st. Kedzie 2536.

BOSTON TERRIER PUPS — VINCENnes 2351.

SCOTCH COLLIES — BROKEN BEAGLE hounds; Welsh terrier. 53 W. Chicago-av.

WANTED—WHITE HEADED BOSTON TERrier. Address C P 37, Tribune.

PEDIGREED AGOUNA KITTENS—TELEphone West 1231.

FOR SALE—2 TALKING PARROTS AND young bull dog. 1209 W. 69th-st. Ken. 2997.

PEDIGREED BOSTON TERRIER PUPPIES for sale, $1013 N. Karlov-av. Belmont 3085.

TRAINED BIRD DOGS AND RABBIT hound; reg. J. SMITH, 5239 Harper-av.

TALKING MACHINES, RECORDS.

35 CENTS PAID FOR PHONOGRAPH REC-ords in good playing condition. ARMEY, 35 S. Dearborn.

TRADE SCHOOLS.

MEN—WE WILL TEACH YOU BARBERING IN FEW WEEKS.
Day or Evening.
Have your own shop or accept positions at high wages. Call or write.
MOLER BARBER COLLEGE,
105 S. Wells-st.

INSTRUCTION IN TIRE REPAIRING — WE PAY YOU WHILE YOU LEARN.
We teach you thoroughly in 100 hours how to repair all pneumatic tires; day and evening classes conducted by men with years of experience in tire repairing. Get details of this generous offer. Western Tire and Rubber Works (Manufacturers of Western Equipment), 243 S. Crawford-av.

LEARN AUCTIONEERING AT WORLD'S Original and Greatest School, and become independent, with no capital invested. Every branch of the business taught. Write today for free catalogue. Jones Natl School of Auctioneering. 1343 Sacramento-blvd., Chicago, Ill. Carey M. Jones, Pres.

MEN—HOTELS NEED TRAINED MEN; BIG demand for high salaried executives; past experience unnecessary. We train you by mail and put you in touch with big opportunities. Write at once for particulars. LEWIS HOTEL TRAINING SCHOOL, Desk 718, Washington, D. C.

DRAFTING PAYS BIG SALARIES. SPLENdid opportunities for advancement. Big demand. Learn at home in spare time. Established 20 years. Free catalog explains. Write us mail you Free Lesson in Draftsmanship, no charge. Write CHICAGO TECHNICAL COLLEGE, 1961 Chicago Tech. Bldg., Chicago.

RAILWAY TRAFFIC INSPECTORS—EARN from $110 to $200 per mo. and expenses after short course through mail; three months' study under guarantee. We get you position. No age limit. Ask for Booklet N 270. Standard Business Training Institute, Buffalo, N. Y.

SALESMEN—INEXPERIENCED OR EXPER. write or call for list of lines; free employment service; earn $2,500 to $10,000 yearly; big demand for men, city or traveling. Natl Salesmen's Tr. Ass., 517 Monadnock Bldg.

LEARN WATCHMAKING AND ENGRAVING; 1 year course; tools given. Send for free book. Chicago Watchmaking School, 1826 State-st.

GET INTO THE CLOTHING INDUSTRY; cutter's trade pays $40 to $90 week; easy to learn. MASTER SCHOOL, 180 N. State-st.

WANTED—FEMALE HELP.
Stores and Offices.

A
BETTER POSITION
FOR YOU.

JOIN
PHILIPSBORN'S
ORGANIZATION.

Experience
Not
Necessary.
We Teach You.

We can use girls and women to fill following positions.

Entry Clerks.
Index Clerks.
Mail Openers.
Longhand Billers.
Catalogue Inserters.
Weighers.
Stampers.
Messengers.
Card Filers.
R. Adjusters.
Pricers.
Checkers.

Highest Salaries. Permanent Positions.
Call ready for work.
Hours 8 to 4:45 daily.
12 on Saturday.
PHILIPSBORN'S, INC.,
Congress and Paulina-sts.

A
POSITION
FOR
ONE HUNDRED
SALESWOMEN,

With or without exp. Highest salaries paid to women qualified. No evening work. Apply supt.'s office, both stores.
W. A. WIEBOLDT & CO.,
Milwaukee-av. and Paulina.
MILWAUKEE-AV. AND PAULINA-ST.
LINCOLN, SCHOOL AND ASHLAND.

ADDING MACHINE OPERATORS
for Burroughs adding machines; permanent positions. Good pay; hours 8 to 5, ½ day Saturday.
STEELE-WEDELES CO.,
232 No. La Salle-st.

ADDING MACHINE OPERATORS—Competent operators on the Burroughs Listing machine; must be rapid and accurate, and have had actual business experience; good starting salary with opportunity for early advancement. Hours 8 to 4:30 daily; 12 o'clock Saturdays.
HARTMAN FURNITURE & CARPET CO.
3915 Wentworth-av.

ADDING MACHINE OPERATOR — MUST have bookkeeping knowledge. Apply in person.
O'CONNOR & GOLDBERG,
205 S. State-st., 2d floor.

ADDRESSERS.

If you write a rapid, legible hand we can offer you Saturday afternoon and Sunday work part time, evenings and full day work; our addressing system is arranged so as to enable you to make good money; we pay $2.75 per M., addressing from typewritten lists; all work must be done at our office.
CHICAGO MAIL ORDER CO.,
6th floor, 2909 Indiana-av.

ADDRESSERS AND OFFICE HELP.

Beginners and experienced. We need the following help: Girls for filing, addressing, inclosing, stamping, mail opening, and entry work. Men can use a few good typists and adding machine operators. We need a number of young ladies on miscellaneous office work, such as checking the work of others, special file work, special advertising, and other work that requires accuracy and speed. The positions are permanent and whole year around. Starting salary is $15 a week, steady, rapid advancement. Our hours are from 8 a. m. to 4:30 p. m. We close Saturday afternoons all year around. Vacations with pay in summer time. Our office is the finest publishing office in Chicago, finished in mahogany, inverted lights, sanitary floors, rest room with maid in attendance; easily reached from all parts of the city. We are running on N. Clark-st., State-st., Grand-av., and Lake-st. We are only 4 blks. from Clark-st. loop "L" sta. Call any time during business hours on 2d floor. Every courtesy will be extended to you and full explanation of the work you desire.
W. D. BOYCE & CO.,
500 N. DEARBORN-ST.

ADDRESSERS—GOOD PAY; in pleasant surroundings and conditions. On Northwest Side; one block from Robey-st. Metropolitan "L" station. Apply 2102 W. North-av., corner Hoyne-av.

ADDRESSOGRAPH AND GRAPHOTYPE OPERATOR.
Permanent position.
R. F. CUMMINS CO.,
4740 Ravenswood-av.

ADDRESSERS — EXPERIENCED ON ORIGinal letters; $30 per thousand; no home work; good daylight and pleasant surroundings. Gates Mfg. Co., 6 S. Seeley, cor. W. Madison.

ADDRESSOGRAPH OPERATOR—MUST BE able to make plates and familiar with the various operations of machines; good pay and steady position. 57 E. 21st-st.

ADDRESSOGRAPH OPERATOR — EXPERIenced; not a hard job, but must be anxious to do careful work; permanent position. Rm. 617 Monadnock Bldg.

ADDRESSOGRAPH OPERATOR—EXPERIENced; one familiar with bookkeeping. Good wages. Address E D 544, Tribune.

ADDRESSERS — EXP. ON LONGHAND piece work. 62 W. Madison-st. 4th floor.

ASSISTANT OFFICE WOMAN.

A young woman with executive ability who is looking for a permanent position will find a connection worth her while with one of the largest commercial houses of Chicago. Experience will be helpful, but not essential. If you have the qualifications, both your development and advancement will be rapid. Good starting salary. In reply give full particulars, including age, schooling, salary, etc. Address E D 499, Tribune.

ASSISTANT IN INDUSTRIAL LIBRARY,

20 to 24 years of age, library training and knowledge of typewriting necessary; good opportunity for young woman willing to start at moderate salary. Apply 9 to 12, 6th floor, 606 S. Michigan-av.
International Harvester Co.

ATTENTION,
MAIL ORDER ADDRESSERS.

Loop mail order house has work for a number of addressers. This work is permanent, the surroundings are pleasant; piece work; liberal rates. Our addressers earn up to $30 a week.
LEONARD MORTON & CO.,
633 S. Wabash-av.

WANTED—FEMALE HELP.
Stores and Offices.

ASSISTANT LADY CASHIERS—TWO, FOR restaurant; experience not necessary; must be bright and neat in appearance; hours, 10 to 7; wages $12 per week and meals. Also a 9:30 a. m. general office girl, fourth floor. JOHN R. THOMPSON CO., 350 N. Clark-st.

ASSISTANT BOOKKEEPER—Fine opp. to girl with some exp.; advancement assured.
ALBERT PICK & CO.,
224 W. Randolph-st.

ATTENTION,
TYPISTS.

Loop mail order house has openings for a number of typists; these positions pay $20 per week to begin; the opportunities for advancement are excellent. Hours, 8:15-5 daily; 1 o'clock Saturday.
LEONARD MORTON,
633 S. Wabash-av.

AUDITING CLERKS.

Young ladies in various positions in our Auditing Dept.; no experience necessary; these are permanent positions with a good starting salary for those who qualify.
Apply
Auditing Dept., 9th floor, center.
ROTHSCHILD & COMPANY,
State, Jackson, Van Buren.

BILLER.

Experienced, to write orders on typewriter from customers' original orders; must be familiar with this line of work; steady position; state salary expected. Address D D 315, Tribune.

BILL CLERK — ON UNDERWOOD MAchine. Protestant, with growing automotive mfg. concern; South Side; good permanent opportunity; pleasant working conditions; new office; No. Address F 287, Tribune.

BOOKKEEPER.

A large mercantile house in the loop district has a very unusual position for a young lady about 25 years of age who has a thorough knowledge of D. E. bookkeeping.
This position is in the small private office of the corporation's own, and it will afford a most exceptional opportunity for advancement.
In replying please state nationality, experience, and salary desired.
Address A G 101, Tribune.

BOOKKEEPER.

A youhg lady, 20 to 25 years of age, experienced in d. e. bookkeeping, will find an unusual opportunity here.
BUTLER BROTHERS,
Randolph and Canal-sts.

BOOKKEEPER — EXPERIENCED, FOR POsition in our general office; congenial surroundings; good hours; permanent position; liberal starting salary; splendid opportunity for advancement. Apply to general office manager, 9th floor, center elevators.
ROTHSCHILD & COMPANY,
STATE, JACKSON, VAN BUREN.

BOOKKEEPER—EXPERIENCED AND EFFIcient double entry bookkeeper of some experience; must know how to handle an Underwood typewriter for trial balance and billing purposes; good position for an industrious woman possessing executive ability and good education. Apply at once in own handwriting, stating age, experience, qualifications, education, and references and how soon applicant can assume duties. Address C P 40, Tribune.

BOOKKEEPER.
Burroughs Machine.
Good salary; steady position. Apply 5th floor, Employment Office.
CHAS. A. STEVENS & BROS.,
10 N. STATE-ST.

BOOKKEEPER-STENOGRAPHER — EXPEnienced, taking full charge of office; must be absolutely competent to fill this position; good salary to right party; there is plenty of work in this office and we want a young lady not afraid of work. Hours 8:30 to 5:30, Saturday 1 o'clock. Address E D 570, Tribune.

BOOKKEEPER.

Permanent position with publishing house; assistant in dept., with very favorable opportunity. Reply with full details as to general office experience, references, and salary desired. Address D J 153, Tribune.

BOOKKEEPER-TYPIST.

In pleasant office of downtown printer. No beginners. Good salary for intelligent, steady girl capable of reading proof and some general detail work. Address E D 458, Tribune.

BOOKKEEPER.

Experienced, for real estate office, South Side; give full particulars in letter. Address E P 372, Tribune.

BOOKKEEPER-CASHIER—EFFICIENT, FOR small office; no idler. This is the proper place for a mature and dependable person. Apply by letter; give details. Address D D 395, Tribune.

BOOKKEEPER AND STENOGRAPHER — Experienced, double entry, good knowledge of billing and some correspondence; answer stating experience, age, references, and salary wanted. Address E D 335, Tribune.

BOOKKEEPING MACHINE OPERATOR—EXperienced Monroe-Hopkins; good salary; good hours; west side; convenient to cars.
BEACON FALLS RUBBER SHOE CO.
1028 S. Jefferson-st.

BOOKKEEPER—ASSISTANT WITH ABOUT 1 year's experience; permanent position; good opening; mention salary wanted, age and edu. ation. Address E 305, Tribune.

BOOKKEEPER—EXPERT; PREFER ONE with stenographic ability and real estate experience. Apply EMERSON WALKER, 1535 Jarvis-av. Rogers Park. 8180.

BOOKKEEPER-STENOG.—OVER 25, IN small off. of publishing house; answer full particulars and salary expected by letter. Rm. 600, 167 N. Wabash-av.

BOOKKEEPER — ASSISTANT; MUST BE quick and accurate at figures and have fair knowledge of bookkeeping; permanent position for right girl. Call 300 S. Clinton-st.

BOOKKEEPER'S ASSISTANT — MUST BE able to make statements and generally help bookkeeper. State experience and salary expected. Address E D 589, Tribune.

BOOKKEEPER—MUST BE EXPERIENCED and use typewriter; prefer commission or packing house experience. RANDACK & CO., 730 W. Randolph.

BOOKKEEPER—FIRST CLASS. D. E. WHO can operate typewriter; permanent position with good salary and future; give phone and address D N 302, Tribune.

BOOKKEEPER—IN EXCLUSIVE LADIES' shop on South Side, for small set of books; one who is willing to learn business. Kenwood 2525.

BOOKKEEPER — PERMANENT; OPPORTUnity for advancement. Apply employment department, HIBBARD, SPENCER, BARTLETT & CO. State and South Water-sts.

BOOKKEEPER—FOR SMALL PUBLISHING corporation; only 5 other employees; pleasant surroundings; salary $25. Address F 485 Tribune.

BOOKKEEPER—ONE WHO CAN OPERATE typewriter, to work in office located in West Pullman. Address F 485, Tribune.

BOOKKEEPER — EXP. MUST BE GOOD stenographer; small office. loop. GEO. G. ROBERTS, 32 Quincy-st. Room 606.

BOOKKEEPER AND STENOG.—OVER 25; west side; good oppor. Salary $30. Tel. Harrison 794.

BOOKKEEPER—DOUBLE ENTRY, STOCKyards district. State exp. and salary wanted. Address D J 290, Tribune.

BOOKKEEPER AND TELEGRAPHER—FOR North Side real estate office. 5005 N. Clark.

BURROUGHS BOOKKEEPING MACHINE OPERATORS.

We have positions open for several experienced Burroughs bookkeeping machine operators. Excellent chance for advancement.
FOREMAN BROS. BANKING CO.,
Chicago, Ill.

CASHIER—REFINED WOMAN, NOT OVER 35 years of age, with ambition, energy, ability who has had thorough experience. Must be willing to give real service in return for fair treatment and reasonable salary. State full particulars and salary expected. Address D D 445, Tribune.

CASHIERS — DAYS; EXP.; HOURS 7 TO 4 or 10 to 7; sal. to start, $14 per week and meals. 6 days. Chas. A. Weegham Co., 171 W. Madison-st., 2d floor.

CASHIER TO ASSIST BOOKKEEPER; MUST be capable, good at figures, neat and willing worker; state age and salary desired, also phone number. Address D J 186, Tribune.

CASHIER—FOR LARGE CAFE IN LOOP. Must be 35 yrs. of age. Capable and reliable. Give refs. Address D J 389, Tribune.

CASHIER — FOR RETAIL GROCERY AND market in Hyde Pk. Phone Kenwood 856; between 11 and 1 Sunday.

CASHIER—ONE WITH SOME EXPERIENCE; state age, salary, and phone. Address E D 466, Tribune.

CASHIER—EXPERIENCED; IN GROCERY FECHER & McGAVOCK, 1014 E. 63d-st.

CASHIER — EXPERIENCED LADY. REDford Shirt Co., 41 W. Adams.

CASHIER — LADY, PART BOOKKEEPER. 27 W. Van Buren. Altman's Hat Store.

CIGAR STAND CLERK—APPLY MANAGER Hotel Metropole, 2300 Michigan-av.

WANTED—FEMALE HELP.
Stores and Offices.

CASHIERS.

With or without experience. Permanent positions, with good salary, to those who qualify. Apply Employment Office, 8th floor. Take Adams and Dearborn elevators.

THE FAIR.

CASHIERS.

All or part time, with or without experience. Good starting salary and rapid advancement to those who qualify. Best of working conditions. Apply all day. A. Stolofsky, 6th floor.
BOSTON STORE.

CARD FILERS.

We have several desirable positions for girls and women. The work is pleasant and simple, merely filing cards alphabetically; and the working conditions are the best possible. While girls experienced in this work are desired, we will take a limited number of inexperienced girls and teach them this very interesting and profitable work.
Experienced girls will be paid in proportion to qualifications, and beginners will be given a very liberal starting salary. All positions are permanent.
Hours 8 to 4:45 daily.
12 on Saturday.
PHILIPSBORN'S, INC.,
Congress and Paulina-sts.
Marshfield L Sta.

CARSON PIRIE SCOTT & CO.
Have Vacancies for
Experienced
Saleswomen
for
Gloves,
Neckwear,
Ribbons,
Veiling,
Stationery.
Apply 9th Floor, Retail.

CHICAGO TELEPHONE COMPANY.

Permanent positions in one of the most interesting professions are open to young women who wish to earn good wages at once with a prospect of frequent advancements later.
Rest rooms and dining rooms with luncheons free and other provisions for the well-being of the operators are provided.
Apply at telephone exchange nearest your home, or at 311 W. Washington-st.
CHICAGO TELEPHONE COMPANY,
Operators' Training Dept.

CLERICAL POSITIONS OPEN AS:

BURROUGHS ADDING MACHINE OPERATORS.
COMPTOMETER OPERATORS.
KEY PUNCH OPERATORS.
CHECK ASSORTERS.
CHARGE AUTHORIZERS.
GENERAL OFFICE CLERKS.
BILLERS AND POSTERS ON UNDERWOOD BOOKKEEPING MACHINES.

Good starting salaries, attendance bonus and store discount. Early promotion to those demonstrating ability.
Apply to OFFICE MANAGER,
11th floor, Wabash.
MANDEL BROTHERS.

CLERICAL POSITIONS FOR INEXPERIENCED GIRLS AND YOUNG WOMEN

We have openings in several lines of work and can place you where your abilities will give you the best opportunities.
Girls ambitious to obtain positions where starting salary is liberal and there is definite opportunities for advancement will be interested in these positions.
APPLY
EMPLOYMENT OFFICE,
FIRST FLOOR,
CHICAGO-AV. AND LARRABEE-ST.
MONTGOMERY
WARD
AND
CO.

CLERKS—GENERAL OFFICE—
Good positions for experienced young women; we are now moving; can also use a few bright, adaptable beginners. Apply S. W. corner Van Buren and Franklin.
ALFRED DECKER & COHN.

CLERK—COMPETENT, GENERAL; MUST be good at figures, active and dependable; good opportunity to advance if capable. Salary $25 to start; daylight office; 12:30 Saturday year around.
GOODYEAR & CO., 124 Polk near Clark.

CLERKS—WE HAVE SEVERAL OPENINGS for file clerks, bookkeepers

WANTED—FEMALE HELP.
Stores and Offices.

FILE CLERKS.

Experienced file clerks and girls who wish to learn this interesting, profitable work.

Permanent positions, paying good salaries, with definite advancement opportunities for girls who are interested in bettering their positions and salaries. Hours 8 a. m. to 4:35 p. m., 12 noon Saturdays.

APPLY
EMPLOYMENT OFFICE,
CHICAGO-AV. AND LARRABEE-ST.
MONTGOMERY
WARD
AND
CO.

FILE CLERKS.

Young ladies to start as file clerks, correspondence and ticketa; requires 2 months; good girls and two without experience, also only those with some high school education; must have good school record and ambition to learn more important work; permanent; pleasant working conditions; up to date office; state age, education, experience, if any. Address A K 231, Tribune.

FILE CLERK.

Grammar school education or better; no experience necessary; 16 to 20 years of age; good salary to start; rapid advancement; hours 8:30 to 5, Saturday 8:30 a. m. to 12 m. Call Room 1825 Peoples Gas Building.

FILE GIRL.

Between the age of 16 and 18, with or without experience. Good opportunity for advancement. Hours 8:30 to 5:15, Saturday 8:30 to 12 m. Apply to MR. ECKLAND.
H. CHANNON & CO.,
150 N. Market-st.

GENERAL OFFICE CLERKS.

Girls over 16 years of age, with office experience for filing, indexing, checking, etc.; better experience preferred. Salary $16 to start. Advancement assured. 8 hour day Saturday. Loop location; best of working conditions. Call Monday ready for work.
HAROLD LACHMAN CO.,
12 N. Michigan, 4th floor.

GIRLS—YOUNG WOMEN.

We have several openings in our organization for good girls. The salaries depend entirely upon your ability. Apply Employment Department, 36 S. Franklin-st.

ART SCHAEFFNER & MARX.

GIRLS—PERMANENT CLERICAL positions open in our office for girls, 17 years of age or over, of high school education. Good starting salary and room to become adjustment clerk. Hours 8 a. m. to 1 p. m. Saturday, 9 to 1.
670 Canal-st.

16 YEARS OLD: PLEASANT surroundings; experience unnecessary; splendid opportunity for advancement.
Inquire of Mr. Sallo
GREEN OFFICE WORK; ACCURATE, neat and dependable; small attractive office; steady position; good hrs.; very good salary to the right girl. 1730 Greenleaf.

GENERAL OFFICE.

Neat in appearance, to care for stock in dept.; good salary. Apply 5th floor, Employment Office.
THAS. A. STEVENS & BROS.
19 N. STATE-ST.

GIRLS—AGE 17 TO 26, EXPERIENCE necessary for general office work; healthful working conditions; not a factory; hot meals at cost; recreation period during the day; excellent opportunity for advancement in a permanent business career right. Apply Room 1106, 8 S. La Salle-st., opposite La Salle-st. Station.

GIRLS—TWO: FOR ADDRESSING AND folding and clerical work in pleasant office; no experience necessary; starting salary $15 with excellent opportunity for advancement into responsible position; give full particulars as to education, experience, if any, reference and salary desired. Address D J 253, Tribune.

GIRL
for clerical work in shipping dept.; must be willing to work.
JUSTRITE MFG. CO.,
2061 Southport-av.

GIRL—BRIGHT AND YOUNG, ABOUT 18, to take complete charge of files in small office; as we will teach our own work it is not much experience necessary; $15 per month. Tide Water Oil Sales Co., 632 McCormick Bldg.

GIRL OR WOMAN — EXPERIENCED AC-curate typist, handle cash, general office work; must be permanent and alert and willing to help the interests of the business. Protestant Christian Scientist. Cameron Costume Co., 70 W. Randolph-st.

GIRL — BRIGHT FOR OUR SALES DEPT. to assist in the planning of salesmen's lines; girl with high school education preferred. Apply Room 1205, 8 S. Wabash.

GIRLS AND WOMEN — BEGINNERS, write plainly and copy accurately; permanent positions with substantial advancement; hrs 8:15 to 4:45, Saturday 8:15 to 12 m. Transportation Bldg. See Mrs. McFadden.

GIRLS AND YOUNG WOMEN—
Good positions.
Filling orders, stamping parcel post, writing; clerical work. Apply at 2609 Indiana-av.
CHICAGO MAIL ORDER CO.

GIRLS — BRIGHT, AMBITIOUS, FOR GENERAL office work; good starting salary with good opportunity for advancement.
JOHN SEXTON,
352 W. Illinois-st.

GIRLS—GOOD POSITIONS OPEN STAMPING and weighing parcel post packages. Apply at 2609 Indiana-av.
CHICAGO MAIL ORDER CO.

GIRL—25 YEARS OR OVER: TO EXTEND filing on comptometer. Must be accurate; salary and hours; steady working conditions. Apply General Offices, 2nd floor, 319 W. Jackson-blvd.
Simple-st. International Tag Co.

GIRL—FOR OFFICE WORK; NO EXPERIENCE necessary; permanent; state salary wanted.
TRANSO-ENVELOPE CO.,
3513 N. Kimball-av.

GIRL—RIGHT, YOUNG, OFFICE POSITION; write good hand; permanent position; advancement; $15 to start.
W. & OLLIER ENGRAVING CO.
534 W. Adams.

GIRL—EXPERIENCED IN STRINGING beads; good general office work; permanent position in small office. Address F 189, Tribune.

GIRL—FOR OFFICE WORK; NEAT AND dependable; steady position in small office; 9 hours; very good opening for right girl. Address D J 317, Tribune.

GIRL—FOR MAILING DEPT. IN LAW office; no experience necessary. Hours 9 to 1 o'clock Saturday. Apply 7 to 7:30, or 8:30 to 9:30, Monday. DO LOOK-UP WORK; become adjustment clerk. Hours 8 a. m. to 1 p. m. Saturday.
670 Canal-st.

GIRL—FOR GENERAL OFFICE WORK; experience not necessary. Call Monday ready for work.
12 N. Michigan, 4th floor.

GIRLS—YOUNG WOMEN.

We have several openings in our organization for good girls. The salaries depend entirely upon your ability. Apply Employment Department, 36 S. Franklin-st.

ART SCHAEFFNER & MARX.

GIRLS—PERMANENT CLERICAL positions open in our office for girls, 17 years of age or over, of high school education. Good starting salary and room to become adjustment clerk. Hours 8 a. m. to 1 p. m. Saturday, 9 to 1.
670 Canal-st.

16 YEARS OLD: PLEASANT surroundings; experience unnecessary; splendid opportunity for advancement.
Inquire of Mr. Sallo
GREEN OFFICE WORK; ACCURATE, neat and dependable; small attractive office; steady position; good hrs.; very good salary to the right girl. 1730 Greenleaf.

GENERAL OFFICE.

Neat in appearance, to care for stock in dept.; good salary. Apply 5th floor, Employment Office.
THAS. A. STEVENS & BROS.
19 N. STATE-ST.

GIRLS—AGE 17 TO 26, EXPERIENCE necessary for general office work; healthful working conditions; not a factory; hot meals at cost; recreation period during the day; excellent opportunity for advancement in a permanent business career right. Apply Room 1106, 8 S. La Salle-st., opposite La Salle-st. Station.

GIRLS—TWO: FOR ADDRESSING AND folding and clerical work in pleasant office; no experience necessary; starting salary $15 with excellent opportunity for advancement into responsible position; give full particulars as to education, experience, if any, reference and salary desired. Address D J 253, Tribune.

GIRL
for clerical work in shipping dept.; must be willing to work.
JUSTRITE MFG. CO.,
2061 Southport-av.

GIRL—BRIGHT AND YOUNG, ABOUT 18, to take complete charge of files in small office; as we will teach our own work it is not much experience necessary; $15 per month. Tide Water Oil Sales Co., 632 McCormick Bldg.

GIRL OR WOMAN — EXPERIENCED AC-curate typist, handle cash, general office work; must be permanent and alert and willing to help the interests of the business. Protestant Christian Scientist. Cameron Costume Co., 70 W. Randolph-st.

GIRL — BRIGHT FOR OUR SALES DEPT. to assist in the planning of salesmen's lines; girl with high school education preferred. Apply Room 1205, 8 S. Wabash.

GIRLS AND WOMEN — BEGINNERS, write plainly and copy accurately; permanent positions with substantial advancement; hrs 8:15 to 4:45, Saturday 8:15 to 12 m. Transportation Bldg. See Mrs. McFadden.

GIRLS AND YOUNG WOMEN—
Good positions.
Filling orders, stamping parcel post, writing; clerical work. Apply at 2609 Indiana-av.
CHICAGO MAIL ORDER CO.

GIRLS — BRIGHT, AMBITIOUS, FOR GENERAL office work; good starting salary with good opportunity for advancement.
JOHN SEXTON,
352 W. Illinois-st.

GIRLS—GOOD POSITIONS OPEN STAMPING and weighing parcel post packages. Apply at 2609 Indiana-av.
CHICAGO MAIL ORDER CO.

GIRLS—25 YEARS OR OVER: TO EXTEND filing on comptometer. Must be accurate; salary and hours; steady working conditions. Apply General Offices, 2nd floor, 319 W. Jackson-blvd.
Simple-st. International Tag Co.

GIRL—FOR OFFICE WORK; NO EXPERIENCE necessary; permanent; state salary wanted.
TRANSO-ENVELOPE CO.,
3513 N. Kimball-av.

GIRL—RIGHT, YOUNG, OFFICE POSITION; write good hand; permanent position; advancement; $15 to start.
W. & OLLIER ENGRAVING CO.
534 W. Adams.

GIRL—EXPERIENCED IN STRINGING beads; good general office work; permanent position in small office. Address F 189, Tribune.

GIRL—FOR OFFICE WORK; NEAT AND dependable; steady position in small office; 9 hours; very good opening for right girl. Address D J 317, Tribune.

GIRL—FOR MAILING DEPT. IN LAW office; no experience necessary. Hours 9 to 1 o'clock Saturday. Apply 7 to 7:30, or 8:30 to 9:30, Monday. DO LOOK-UP WORK; become adjustment clerk. Hours 8 a. m. to 1 p. m. Saturday

WANTED—FEMALE HELP.

Stores and Offices.

YOUNG WOMEN.

To work three days or more of each week; short hours, 10:30 to 4:30, on our inspecting force. Apply Employment Office, 8th floor. Take Adams and Dearborn elevators.

THE FAIR.

YOUNG WOMAN, 20 TO 25 years of age, to take charge filing dept.; must be experienced; good opportunity, with advancement.
EDWARD E. STRAUSS & CO.
402 So. Market-st.

YOUNG LADIES.

Old established concern requires for clerical work two young ladies who are accurate and thoroughly rapid with figures; only those with good school records considered; positions are permanent and offer excellent opportunities for advancement in light, well ventilated offices; state age, education, experience, salary expected. Address A K 317, Tribune.

YOUNG WOMEN,
16 YEARS OR OVER,
for office work; no experience necessary; good salary. Apply 5th floor, Employment Office.
CHAS. A. STEVENS & BROS.,
19 N. STATE-ST.

YOUNG LADY
To run comptometer and typewriter and do general office work. Address D N 580, Tribune.

YOUNG LADY,
22 TO 25 YEARS.
Position as ledger clerk; good writer; good at figures.
Apply to Office Manager, 12th floor, Retail.
CARSON PIRIE SCOTT & CO.

YOUNG LADY,
17, or over, for office work; no experience necessary, but must be grammar school graduate and be willing to learn all operations on Hollerith 600 month to start.
Address B X 395, Tribune.

Executives and Managers.

WOMAN.
Millinery woman for flower and feather section. Must be competent to act as head of stock, in large growing department. Will pay very liberal salary for the right woman. In reply give experience, age, where and when employed. Address C Y 267, Tribune.

MANAGER
RESTAURANT AND CAFETERIA.
One of the largest concerns in the loop district wishes a manager for their popular luncheon.
She should not be over 35 years of age and should be capable of taking full charge and doing the buying.
We serve only luncheon and no meals on Saturday.
In answer give your age, experience and salary desired.
Address X G 583, Tribune.

YOUNG WOMAN WITH MILLINERY selling ability, to act as assistant to buyer; splendid opportunity for future to conscientious worker.
BEZARK'S,
22 So. State-st.

MILLINERY MANAGERS.
FOR LARGE AND SMALL DEPARTMENTS.
Good Salaries, Liberal Bonuses, Rapid Advancement.
State full particulars concerning past experience and salary expected; applications treated in confidence. Goldstein Milliner Co., 168 N. Michigan-av.

MANAGER—OWNER OF SMALL BUT HIGHly successful correspondence course has retired from active management and wants reliable party to manage. Must know mail order business; must have record of ability from past performance. Attractive salary and commission for right party. Do not apply unless you have thoroughly schooled in correspondence salesmanship. Give reference, experience, and amount of income expected. Address E D 561, Tribune.

MANAGER AND BUYER—
A. ATKINSON & COMPANY,
Minneapolis, Minn., request the services of an experienced woman for position as manager and buyer of glove department. In your first letter state fully your experience with whom at present employed, as well as the two past employers. Also salary expected.

ATTENTION.
Women—Managers. Splendid opening for 2 capable, experienced women in our line, desirable but not absolutely essential as an opportunity to demonstrate ability will be given; between 30 and 40.
J. L. MENDELL, Gen. Manager.
Room 814, 81 E. Madison-st.

SECRETARY, UNDER 30, COLLEGE training, preferably of University of Chicago; good position with educational institution; desirable location in same; in answering give full particulars, including salary desired.
Address B N 528, Tribune.

WOMAN—HANDLING GENERAL public and capable managing reception room; X-ray taught; uniform required; good salary to start.
W. H. McGRAHAM, 1046 Wilson-av. Edgewater 763.

CROCHET BEADERS.
ALSO HOME WORKERS.
WE PAY BEST PRICES.
EMPIRE EMBROIDERY CO.,
329 Plymouth-ct.

CROCHET BEADERS AND EMBROIDERERS —Experienced; also home workers. Perlman-Goldrich Co., 337 S. Market. Wabash 9065.

DENTIST'S ASSISTANT—STATE AGE, EDUcation, etc. Address E 310, Tribune.

DRAPERS,
Finishers and Helpers
on waists and skirts.
Apply ready for work.
STRICKLAND'S,
8139 Michigan-av.

DRAPERS AND FINISHERS — EXPERIenced on high class dresses; best pay, steady work. Novelty Garment Co., 328 W. Van Buren-st.

DRESSMAKER—EXPERIENCED ON FINE work; good wages. 5552 Eastwood-av., nr. Rockwell and Lawrence.

DRESSMAKER — ALSO MILLINER WITH business experience. 1522 N. Clark.

DRESSMAKER, FINISHER, AND HELPER, 830 Leland-av. Widner. Sunnyside 1804.

DRESSMAKER'S HELPERS — BEST SALary. 808 E. 65th-st. Ph. Hyde Park 8687.

EMBROIDERERS
Experienced on frame work; good wages; steady work.
MRS. McAVOY, 77 E. Elm.

LINING AND SLEEVE MAKers—Experienced. MRS. McAVOY, 77 E. Elm.

EMBROIDERY STAMPER.
Experienced. Steady position. Highest wages.
MODERN EMBROIDERY CO.
144 So. Wabash.

EXAMINERS.
Girls or young women to examine athletic underwear; experience not necessary, but must be bright and active; 44 hour week; steady work.
THE MOSES-ROSENTHAL CO.,
913 W. Van Buren.

EXPERIENCED DRAPERY sewers — Permanent positions. Good salary. Apply 6th floor, drapery workroom.
ALEXANDER H. REVELL & CO.

EXPERIENCED SILK LAMP SHADE MAKERS.
Colored; daylight factory; steady work and best pay in city.
HAMILTON ROSS SHADE CO.,
1438 S. Michigan.

FEEDERS—GORDON; PRIVATE PLANT; $17 a week to start and rapid advancement. 3925 Calumet-av.

FINISHERS—EXPERIENCED; AT ONCE. FLORENCE DOWNS, 4624 Sheridan. Edg. 4606. Room 103.

FINISHERS HELPERS. MME. MILLER, 112 E. 60th-st. Wentworth 4813.

FITTERS.
Experienced.
We can use a fitter who has the necessary experience in suits and gowns. Apply 5th floor, employment office.
CHAS. A. STEVENS & BRO.,
19 N. STATE-ST.

FOREWOMAN
Experienced in handling girls under 16 years; $125 per month to start. Address D N 407, Tribune.

FORELADY — CANDY FACTORY, CHOCOlate dipping room; must be A1, experienced. Address D N 559 Tribune.

GIRLS—16 YEARS AND OVER, FOR light factory work. This is clean table work, handling paper products; no experience necessary; excellent starting salary.
RAND-McNALLY & CO., 536 S. Clark-st.

GIRLS
For light work on assembling; good hours and pay.
WELSBACH CO.,
629 W. Washington-st.

GIRLS AND WOMEN—FOR ASSEMBLING work; no experience required; highest wages paid.
PRECISION METAL WORK,
3100 Carroll-av.

GIRLS—FOR LIGHT WORK IN PRINTING dept. of large South Side mfg. concern; $15 to start, and advancement as soon as you qualify. This is a very desirable opening for the right girl.
Address B 396, Tribune.

GIRLS—FOR MAKING PAPER NOVELTIES and hats; experience unnecessary; steady work with chance for advancement; 48 hr. wk., 1 o'clock Sat. Favor Paper Ware Works, 61 W. Lake-st.

GIRLS—TO RUN AUTOMATIC AND GORDON presses. We will teach you; pay while learning and bonus later.
HEWES-CLAPP ENVELOPES.
23 N. Desplaines-st.

GIRLS—
For light punch press work; 40 cents per hour to start; steady positions.
PARISIAN NOVELTY CO.,
1121 225d-st.

GIRLS AND WOMEN—FOR LIGHT FACtory bench work; best wages paid; 46½ hr. week. Apply office 6th fl. CURTAIN SUPPLY CO., 350 N. Ontario-st.

GIRL—BRIGHT, OFFICE ONE USED TO typing preferred; good chance for advancement; state age and salary expected. Address E J 429, Tribune.

GIRLS — CHOCOLATE DIPPERS; GOOD pay, steady work and bonus. De Luca Conf. Co., 2211 W. Van Buren-st.

GIRL — INTERESTED IN DRAWING; ABLE to typewrite; opport. to learn. Address E X 419, Tribune.

GIRL—FOR ALTERATION WORK. REF. ADdress E D 403, Tribune.

GIRLS—EXPERIENCED HAND EMBROIdery. 842 E. 47th-st. Phone Drexel 1544.

GIRL—EXPERIENCED, FOR MANICURING; good salary. 908 Marshall Field Annex.

GIRLS — FOR HAND EMBROIDERY AND beading. MADDEN, 1300 E. 47th-st.

WANTED—FEMALE HELP.

Factory and Trades.

ALTERATION HANDS.
Experienced on women's high grade garments. Short hours or full time. Apply 14th floor.
MANDEL BROTHERS.

ALTERATION HANDS — CLOAKS AND suits; steady work; good salary. Apply at once. Victory Sample Shops, 1210 Stevens Bldg.

ALTERATION HANDS — ON DRESSES; steady work. H. Fried, 33 S. State-st.

BAKER—ONE WHO KNOWS HOW TO BAKE pies; steady position. Apply STEWARD WOODLAWN CAFE, 6304 Cottage Grove-av.

BINDERY GIRLS—EXPERIENCED SEWING machine operators for permanent positions. No. 3 machines. Highest wages. Commission. Apply R. R. DONNELLEY & SONS CO., 2119 Calumet-av.

BINDERY GIRLS — EXPERIENCED; CLEAN workroom; ideal conditions.
BUCKLEY, DEMENT & CO.,
1300 W. Jackson-blvd., 2d floor.

BINDERY GIRLS — QUICK WORK; GOOD pay. Call Sunday ready for work. Room 1069, 538 S. Clark.

BINDERY GIRL — EXPER. OR INEXP. Apply R. R. Keller & Co., 732 Sherman-st.

BON BON DIPPERS.
Good salary. Apply 10th floor, Employment Office.
ROTHSCHILD & COMPANY,
State, Jackson, Van Buren.

BON BON DIPPER—THOROUGHLY EXPErienced, to work in our new sanitary daylight factory; steady work; excellent opportunity. Apply Spoehr, 179 N. Michigan.

BONNAZ DIPPER — EXPERIENCED; 44 hours a week. Apply Mr. Keeper. T. & G. Store, 16 N. Michigan-av.

BONNAZ OPERATORS—EXPERIENCED ON letter L embroidery machines.
D. B. FISK & CO.,
225 N. Wabash-av.

BRIGHT, ACTIVE GIRL,
Strong, over 18, to assist marking in garments to be dyed; must write good hand; $20; no experience necessary.
Paris Dyeing & Cleaning Co.,
308 W. 31st-st.

CANDY FACTORY GIRLS — A FEW A1, EXperienced fancy chocolate packers. A. G. MORSE CO., 210 E. Halsted.

CARPET SEWER—
Experienced with Singer serging and sewing machines; steady work. Apply
AMERICAN PNEUMATIC CARPET CLEANING CO.,
1035 W. Lake-st. Ph. Monroe 1495.

CHOCOLATE DIPPER — EXPERIENCED; good pay; steady position; hours 8:30 to 4:30. Chambers, 1535 Wabash-av.

CHOCOLATE DIPPER — EXPERIENCE; AT W. H. McGRAHAM, 1046 Wilson-av. Edgewater 763.

CROCHET BEADERS.
ALSO HOME WORKERS.
WE PAY BEST PRICES.
EMPIRE EMBROIDERY CO.,
329 Plymouth-ct.

CROCHET BEADERS AND EMBROIDERERS —Experienced; also home workers. Perlman-Goldrich Co., 337 S. Market. Wabash 9065.

DENTIST'S ASSISTANT—STATE AGE, EDUcation, etc. Address E 310, Tribune.

DRAPERS,
Finishers and Helpers
on waists and skirts.
Apply ready for work.
STRICKLAND'S,
8139 Michigan-av.

DRAPERS AND FINISHERS — EXPERIenced on high class dresses; best pay, steady work. Novelty Garment Co., 328 W. Van Buren-st.

DRESSMAKER—EXPERIENCED ON FINE work; good wages. 5552 Eastwood-av., nr. Rockwell and Lawrence.

DRESSMAKER — ALSO MILLINER WITH business experience. 1522 N. Clark.

DRESSMAKER, FINISHER, AND HELPER, 830 Leland-av. Widner. Sunnyside 1804.

DRESSMAKER'S HELPERS — BEST SALary. 808 E. 65th-st. Ph. Hyde Park 8687.

EMBROIDERERS
Experienced on frame work; good wages; steady work.
MRS. McAVOY, 77 E. Elm.

LINING AND SLEEVE MAKers—Experienced. MRS. McAVOY, 77 E. Elm.

EMBROIDERY STAMPER.
Experienced. Steady position. Highest wages.
MODERN EMBROIDERY CO.
144 So. Wabash.

EXAMINERS.
Girls or young women to examine athletic underwear; experience not necessary, but must be bright and active; 44 hour week; steady work.
THE MOSES-ROSENTHAL CO.,
913 W. Van Buren.

EXPERIENCED DRAPERY sewers — Permanent positions. Good salary. Apply 6th floor, drapery workroom.
ALEXANDER H. REVELL & CO.

EXPERIENCED SILK LAMP SHADE MAKERS.
Colored; daylight factory; steady work and best pay in city.
HAMILTON ROSS SHADE CO.,
1438 S. Michigan.

FEEDERS—GORDON; PRIVATE PLANT; $17 a week to start and rapid advancement. 3925 Calumet-av.

FINISHERS—EXPERIENCED; AT ONCE. FLORENCE DOWNS, 4624 Sheridan. Edg. 4606. Room 103.

FINISHERS HELPERS. MME. MILLER, 112 E. 60th-st. Wentworth 4813.

FITTERS.
Experienced.
We can use a fitter who has the necessary experience in suits and gowns. Apply 5th floor, employment office.
CHAS. A. STEVENS & BRO.,
19 N. STATE-ST.

FOREWOMAN
Experienced in handling girls under 16 years; $125 per month to start. Address D N 407, Tribune.

FOREMAN—CANDY FACTORY, CHOCOlate dipping room; must be A1, experienced. Address D N 559 Tribune.

GIRLS—16 YEARS AND OVER, FOR light factory work. This is clean table work, handling paper products; no experience necessary; excellent starting salary.
RAND-McNALLY & CO., 536 S. Clark-st.

GIRL
For light work on assembling; good hours and pay.
WELSBACH CO.,
629 W. Washington-st.

GIRLS AND WOMEN—FOR ASSEMBLING work; no experience required; highest wages paid.
PRECISION METAL WORK,
3100 Carroll-av.

GIRLS—FOR LIGHT WORK IN PRINTING dept. of large South Side mfg. concern; $15 to start, and advancement as soon as you qualify. This is a very desirable opening for the right girl.
Address B 396, Tribune.

GIRLS—FOR MAKING PAPER NOVELTIES and hats; experience unnecessary; steady work with chance for advancement; 48 hr. wk., 1 o'clock Sat. Favor Paper Ware Works, 61 W. Lake-st.

GIRLS—TO RUN AUTOMATIC AND GORDON presses. We will teach you; pay while learning and bonus later.
HEWES-CLAPP ENVELOPES.
23 N. Desplaines-st.

GIRLS—
For light punch press work; 40 cents per hour to start; steady positions.
PARISIAN NOVELTY CO.,
1121 225d-st.

GIRLS AND WOMEN—FOR LIGHT FACtory bench work; best wages paid; 46½ hr. week. Apply office 6th fl. CURTAIN SUPPLY CO., 350 N. Ontario-st.

GIRL—BRIGHT, OFFICE ONE USED TO typing preferred; good chance for advancement; state age and salary expected. Address E J 429, Tribune.

GIRLS — CHOCOLATE DIPPERS; GOOD pay, steady work and bonus. De Luca Conf. Co., 2211 W. Van Buren-st.

GIRL — INTERESTED IN DRAWING; ABLE to typewrite; opport. to learn. Address E X 419, Tribune.

GIRL—FOR ALTERATION WORK. REF. ADdress E D 403, Tribune.

GIRLS—EXPERIENCED HAND EMBROIdery. 842 E. 47th-st. Phone Drexel 1544.

GIRL—EXPERIENCED, FOR MANICURING; good salary. 908 Marshall Field Annex.

GIRLS — FOR HAND EMBROIDERY AND beading. MADDEN, 1300 E. 47th-st.

WANTED—FEMALE HELP.

Factory and Trades.

GIRLS.
Due to increase of business, we have openings for a large number of girls from 16 to 24 years of age whom we will teach to do any of the following classes of work and pay good wages while you are learning the work. Rooms are modern in every respect and every consideration is given to our employes. Classes of work now open are:
Light, clean electrical work.
Blue print trimmers.
Drill press work.
Assembling.
Punch press.
Core winding.
Condenser winder for night work.
Inspecting.
Insulating machine operators.
And a miscellaneous number of light clean occupations on small electric wiring work.
Free life insurance is given to all employes after 3 weeks' service. Apply at Employment Office.
AUTOMATIC ELECTRIC CO.,
1001 W. Van Buren.
Take Van Buren-st. car and get off at Morgan. If under 18 years of age, bring some record of your birth.

GIRLS AND
YOUNG WOMEN.
We have several openings for girls and young women over 16 years of age seeking light manufacturing employment. We will teach you the work and our starting salary is above the average, with excellent opportunities to increase your earnings as soon as you become qualified.
ILLINOIS MINIATURE
LAMP DIVISION,
Harrison-st. & Oakley-blvd.

GIRLS,
16 years and over, for light factory work. This is clean table work, handling paper products; no experience necessary. Excellent starting salary.
RAND, McNALLY & CO.,
536 So. Clark-st.

GIRLS
to do hand embroidery work for dressmaker; steady employment; high salaries.
STRICKLAND'S,
8139 Michigan-av.

GIRLS.
Girls for assembling and inclosing cards; experience not necessary; 36c per hour while learning; experienced operators can earn $30 per week; piecework rate, $1.82 per 1,000. Apply at 4th floor.
MONTE LAMP CO.,
609 W. LAKE-ST.

GIRLS—EXPERIENCED IN bindery work; good wages and good working conditions.
HENION & HUBBELL,
217 N. Jefferson.

GIRLS AND WOMEN.
White, for factory work in our S. S. plant. We offer steady positions, easily learned. High starting wages paid. Apply at our branch office, 3051 S. Halsted, bet. 8 a. m. and 5 p. m. any day except Sat.

GIRLS FOR LIGHT FACtory work and stock.
FELSENTHAL BROS. & CO.,
306 S. Franklin.

GIRLS—
For factory work, machine operating; steady desirable work; we teach you while learning, and bonus paid for production and attendance.
SEWELL-CLAPP ENVELOPES.
23 N. Desplaines-st.

GIRLS — OVER 16, TO DO SMALL MAchine and miscellaneous work in hand fold department. This is clean, desirable work. We will teach you. Steady work, half day Saturday.
SEWELL-CLAPP ENVELOPES,
23 N. Desplaines-st.

GIRLS AND WOMEN—TO WORK IN ARTIficial flowers; light, pleasant work; experience not necessary; good starting salary with extra work bonus. Apply 1127 W. Adams CO., 4th floor, 206 S. Wabash, corner of Adams.

GIRLS — LIGHT FACTORY WORK; GOOD pay. Apply Chicago Glass Specialty Co., 3414 Ogden-av.

HAIRDRESSER AND ALL ROUND OPERAtor—Must be a comer. Mason George, 15 E. Washington-st., Room 1109.

HAND EMBROIDERERS, SKIRT AND WAIST drapers, skirt makers, finishers, lining makers—We pay highest salaries; steady work guaranteed; ideal working conditions. Apply 1st floor, 1st room, Hutchins Shop, 616-618 S. Michigan, 3d fl. Arcade Bldg.

INSPECTOR—IN SMALL MOVING PICTURE firm exchange; good salary; references. Apply 187 Clarendon-av. Bidg.

MACHINE OPERATOR—EXPERIENCED ON automobile slip covers. Steady work and good wages. Apply Superintendent's office, Cadillac Motor Car Co., 2301 Michigan-av.

MARCEL WAVER AND ALL AROUND OPerator. Salary and commission. Mme. Cook, 124 E. Kinzie. Kinzie 2222. Michigan.

MARCEL WAVER—1ST CLASS, $35. COM. Maison St. Cyr, 4628 Lincoln-av. Rav. 8614.

MASSEUSE—SKILLED; IN HIGH CLASS ESTablishment; must have best references. Apply to PETER J. PEEL, 20 W. Jackson-blvd.

MILLINERY WORKERS — YOUNG GIRLS over 16 for light factory work on ladies' hats.
MIDLAND HAT CO.,
844 W. Adams-st.

MILLINERY MAKER AND COPYIST—GOOD retail experience. 1030 Marshall Field Annex Bldg.

MILLINERY DESIGNER — FIRST CLASS, with 10 years' experience; for hand made hats. Address E 200 Tribune.

MILLINERY MAKER AND SALESLADY—First class. 1012 Stevens Bldg.

NURSE—MAIN ATTENDANT FOR SUBurban sanitarium; some experience with mental cases; steady employment. Apply North Shore Sanitarium, Kenilworth, Ill.

NURSE — REGISTERED GRADUATE, FOR general nursing in a Jewish nursery; $100 a month with maintenance. Address E J 512, Tribune.

NURSES FOR INSTITUTIONAL WORK. Wisconsin Health Resort, Winnetka. Ph. Winnetka 211.

NURSE—FOR TUBERCULOSIS HOSPITAL. Address D J 288, Tribune.

NURSE—NIGHT. 1441 WICKER PARK-AV. Humboldt 5086.

NURSE—PRACTICAL, OUTSIDE CITY; PERMANENT. PH. CENTRAL 347.

OPERATORS AND FINISHERS — LADIES' silk underwear; steady work; good pay; 5 day 44 hr. wk; sanitary factory. Victory Manufacturing Co., 538 S. Dearborn-st.

OPERATORS—WE NEED 2 MORE EXPERIenced loiners. Remember on fine silk waists; you must earn $35 to $40 per week. Heilbronner & Dreis Co., 222 S. Madison-st.

OPERATOR—ALROUND AMERICAN BEAUty shop. 1042 Bryn Mawr. Sunnyside 2154.

PRESSER.
Experienced in handling delicate fabrics. Desirable position; good salary. Apply Dressmaking Section, 9th floor.
CARSON PIRIE SCOTT & CO.

SEAMSTRESS, HELPERS AND APPRENtices. 4759 Broadway.

SEWING MACHINE OPERATORS—EXPERIenced on white duck coats and trousers. Apply 14th floor.
MANDEL BROTHERS.

SILK LAMP SHADE MAKers—Experienced; good pay; steady position.
RINDSBERGER MFG. CO.,
1323 S. Michigan-av.

SWEATER FINISHERS—
Hand finishers for Shaker sweaters for work in factory or at home. Full or part time. Work delivered and called for. Pay you while learning. Opportunity for married women to make extra money. Empire Knitting Mills, 1701 N. Ashland-av. Phone Haymarket 2557.

TAILORS.
Lady helper, on men's first class coats. Apply
JOHN D. NAHERNEY,
201 McCormick Bldg.

TAILOR — WOMAN. 7005 N. CLARK-ST., Room 15.

TAILORESS AND VEST MAKERS—58 E. Washington-st., Room 722. ECCLES.

TELEGRAPH OPERATOR.
Key or "Buzz" operator having experience in sending and receiving for permanent position in large commercial firm; some clerical work; no Sunday work; Saturday close at 5 p. m. year around; state age, education, experience, salary expected. Address A K 219, Tribune.

TELEGRAPH OPERATOR.
Girl who has recently completed course in telegraphy as junior operator in industrial organization; good opportunity as becomes proficient in the work; permanent pleasant working conditions. Address E J 515, Tribune.

WANTED—FEMALE HELP.

Factory and Trades.

WAITRESS — GOOD SALARY AND BONUS. 2879 L. Restaurant, 41 S. Dearborn. Rand.

WAIST, SKIRT, AND sleeve finishers and helpers; good wages; steady work.
MRS. McAVOY, 77 E. Elm.

WAIST DRAPERS, FINISHERS, AND HELPers—Also girls for hand embroidery and beading; yearly position; highest wages.
MME. MARGUERITE,
618 S. Michigan.

WAIST AND SKIRT
drapers and finishers.
ANDERSON GOWNS,
1125 Kimball Bldg.

WAISTMAKERS, FINISHERS, SLEEVEMAKer and Lining Maker—1 o'clock Saturday. A. B. CONGERS CO., 25 E. Washington-st., Rm. 1015.

WAIST, SKIRT DRAPERS, FINISHERS, Helpers—Farquharson-Wheelock, 800 Towner-ct.

WAIST FINISHERS — PART TIME OR ALL day. 1308 Venetian Bldg., 15 E. Washington-st.

WAIST AND SKIRT FINISHERS AND drapers and makers. Call Mon. 3160 Broadway. NYNAM.

WANTED.
CORSET OPERATORS.
Liberal wages for girls experienced in corset factory work; sanitary, daylight factory, with rest rooms, and every modern equipment for welfare of workers; special inducements to girls experienced in following lines:
ONE AND TWO NEEDLE SEAMERS.
STEEL STITCHERS.
STRIPPERS, BINDERS.
FEMALE LETTERS. LAUNDRY MACHINE OPERATORS.
In fact, if you are experienced in any branch of corset factory work we have a real opportunity for you. Apply Monday or Tuesday between the hours of 8 a. m. and 5 p. m. at Room 816, 30 S. La Salle-st. Ask for MR. PUESCHEL.

WANTED — CHOCOLATE DIPPERS, EXPERIENCED, FOR STARCH CREAMS, ALMONDS, AND BON BONS.
STEADY EMPLOYMENT.
UNIVERSAL CANDY CO.,
227 W. LAKE-ST.

WANTED — WOMEN AND girls to do plain sewing in modern daylight factory; steady work and good pay.
SHAKER KNITTING MILLS CO., 426 S. CLINTON-ST.

WANTED—EXP. ALTERATion hands on gowns. Apply Miss Stillman, Gordon's, Incorporated, 301 Tower Bldg., 6 N. Michigan.

WOMEN.
Waist and skirt drapers and finishers, experienced on custom work. All day and part time (10 to 4) positions available. Apply Dressmaking Section, 9th floor.
CARSON PIRIE SCOTT & CO.

WOMEN FITTERS.
Must be experienced in fitting high grade garments. Apply 14th floor.
MANDEL BROTHERS.

WOMAN OR CORSET ALTERATIONS.
Apply 10th floor, Employment Office.
ROTHSCHILD & COMPANY,
State, Jackson, Van Buren.

WOMEN—FOR MOUNTING ART CALENdars and small picture framing; light, interesting work; steady; permanent positions, within loop.
P. F. VOLLAND CO.,
Room 611, 58 E. Washington-st.

WOMAN — EXPERIENCED IN MASQUErade and theatrical costuming; can cut and fit; must be initiative and work for the interest of the business. Christian Scientist or Protestant. Cameron Costume Co., 20 W. Randolph-st.

WOMEN—SEWING DRAPERIES—
We are ready to teach several women hand and power machine work. No experience necessary. Good starting salary.
ALBERCRIE COMPANY,
224 W. Randolph-st.

WOMAN—ATTENDANT, FOR SUBURBAN sanitarium; some experience with mental cases; steady employment. Apply Kenilworth Sanitarium, Kenilworth, Ill.

WOMAN—EXPERIENCED, FOR READING proof; must have good eyes and willing to do good consistent work. Apply Room 400, 325 S. Clark.

WOMAN—TO DO MACHINE AND HAND sewing on corsets and abdominal belts, etc. Store, 165 N. Wabash.

Household Help.

ASSISTANT GOOD SWEDISH PREFERRED. 1106 Lake Shore-drive. Ph. Superior 4500.

CHAMBERMAID — COLORED, FOR PRIvate residence; permanent position; good reference; no washing. Monday to MISS HUGHES, Randolph 5081.

CHAMBERMAID — 3 IN FAMILY; REFERence required. Call Monday. 4830 Greenwood-av.

CHAMBERMAID — EXPERIEN'D; WHITE. Apply Mon. morning at 11 o'clock, 108 S. La Salle-st., Room 1100.

CHAMBERMAID—WHITE; HOTEL APART. all electrical equipment. CUNNING, 444 Fullerton-pkway. Call Mon.

CHAMBERMAID—EXPERIENCED, PRIVATE family, North Side; best of wages paid; refs. Call Rm. 1215 Mallers Bldg., 5 E. Wabash-av.

COOK—GOOD, PRACTICAL ONE WHO WILL assist with laundry work, where Thor washer and Simplex ironer are used. Second maid employed. One willing to live in the country. Four in family. Wages $80 per month. References required. Phone 92 Wheaton, Ill., or write Box 457, Wheaton, Ill.

COOK AND 2D MAID—SEPARATE ROOMS, bath and sitting room; no laundry work; 3 modern maids have own apartments; breakfast and seldom change; must be willing. Rm. 217, 110 S. Dearborn-st., or Tel. Winnetka 243.

COOK.
We have a good position for competent girl to cook and take care of parlor floor. $18. Large room, beautiful surroundings. 727 Sheridan-rd., Evanston. Phone 2880.

COOK—FOR SUMMER CAMP; MUST BE NEAT, clean, and good plain cook; references per son preferred. Send application and references immediately to Superintendent
MRDEN SHORE CAMP,
Lake Bluff, Ill.

COOK—COMPETENT, AND TO ASSIST 1ST gr. maid; 2 in family; 2 miles from station. Good wages. Apply 744 Ash-st., Winnetka.

COOK — WHITE; CITY REFERENCES; 2 small family. 6314 Sheridan-rd. Sheldrake 2124.

COOK—COMPETENT WHERE OTHER HELP is kept; references. Family of 6; suburb. Wages $120. Address D J 484, Tribune.

COOK AND SECOND MAID—THOROUGHLY competent, to go to Toledo, Ohio. White. Good wages. References. Ph. Drexel 9141.

COOK — NO LAUNDRY; GOOD REFERences required; private family; North Side. 50 Cedar-st.

COOK—PRIVATE RES., SO. OF LINCOLN Park; family of 5; references required. Phone Superior 1281.

COOK — COMPETENT, SWEDISH PREF. Family of 3; good and laundress kept. 438 Belmont-av. Phone Lake View 1911.

COOK AND SECOND GIRL — EXPERIENCED German family; wages $16 and $14. Apply 1432 Astor-st.

COOK—WITH GOOD REFS., FOR SMALL city fam.; good wages paid. Phone Superior 8762; for appointment.

COOK AND SECOND MAID—WHITE; EXP. Mrs. C. D. Dallas, 1124 Pine-st., Winnetka, Ill. Win. 815.

COOK — FOR NOON DINNERS; GOOD wages, rm. and board. Garfield 6506.

COOK—GOOD, FOR SMALL FAMILY.
Phone Superior 3238.

COOK — (WHITE); FAMILY OF 2; NORTH Side. Phone Superior 3050 Sunday, 9 to 1.

COOK—WHITE, FAMILY OF 4; SECOND maid kept. Own room. 4823 Kenwood-av.

COOK — WHITE, CITY REF.; 3 IN FAMILY. 6314 Sheridan-rd. Sheldrake 2126.

COOK — CAPABLE; MONDAY. 1549 Argyle-st.

COOKS — SHORT ORDER AND FRY. 1110 Argyle-st.

COOK AND SECOND MAID—GOOD WAGES. Call 8 to 9 a. m. 50th-st. or Oakland 6548.

DINING ROOM GIRL—COLORED ONE FOR cleaning; outside city. Ph. Central 347.

FOOD CHECKER — EXP. IN HIGH CLASS restaurant; good pay. Apply 1534 S. Mich.

GENERAL MAID—NO LAUNDRY; PERMAnent position; best wages. 5148 Drexel-blvd., 2d. Hyde Park 1964.

GENERAL MAID—EXPERIENCED; GOOD wages. Apply 1047 Hyde Park-blvd., 1st apt. Phone Blackstone 2953.

GIRL — TO ASSIST WITH HOUSEWORK. Apply 133 S. Parkside-av. Ph. Austin 8104.

GIRL — HIGH SCHOOL; TO CARE FOR baby afternoons. Call 930 Sunnyside, apt. 1.

GIRL — SECOND; GOOD WAGES. 4508 Drexel-blvd.

GIRL — GEN. HSWK.; EXP.; NO LAUNdry; high wages; 3 adults. Oakland 159.

GIRL — FOR GENERAL HOUSEWORK; NO washing; South Side. Phone H. P. 6307.

WANTED—FEMALE HELP.

Household Help.

GIRL—WHITE, FOR GEN'L housework; must be neat; two in family. Phone Midway 319.

GIRL—NEAT, EXP., GENERal housework and cooking; no washing; $15 per wk. 1st apt., 440 Aldine-av.

GIRL—EXPERIENCED, AS SECOND MAID, in Hubbard Woods, where cook and nurse are kept; steady position and comfortable home; good wages for reliable person. Apply Monday or Tuesday morning, 10-12, Room 1130 Corn Exchange Bank Bldg., or phone Franklin 2325.

GIRL — EXPERIENCED, FOR PRIVATE gen. fam.; must be willing to help with baby; room and bath; 6 rm. apt., detached building, south side, 2 blk. from street car and Jackson park. Refs. required. Excellent wages to properly qualified party. Ph. Blackstone 1116.

GIRL—CAPABLE, WHITE, FOR GENERAL housework and cooking in family where another maid is employed; prefer one to go home at night. 555 S. Hyde Park-blvd., 3d apt. Donohue 9282.

GIRL—FOR GEN'L HSWK. LA GRANGE; very desirable place for Swedish girl; Swedish churches; conv. to Chicago; $15 to start; good sum; clean factory town. Excellent charges, 204 S. Spring-av.

GIRL — WHITE FOR GENERAL HOUSEwork; highest wages; good home. Telephone 373. Take elevated to 176 Hazel-av., Glencoe. Car fare paid. Reference phone charges.

GIRL OR WOMAN — GEN'L HSWK., 5 RM. apt., small family; experience not necessary; no cooking. Call Sunday, 1 to 6 p. m. MON. 5308 South Park-av.

GIRL—YOUNG, BRIGHT. TO ASSIST mother with housework and care of little girl; attractive home and good wages. Midway 2436.

GIRL—WHITE, FOR GENERAL HOUSEwork; no cooking; in home for working mothers with children; room and board; references. 4206 Ellis-av.

GIRL—EXPERIENCED, FOR GENERAL housework and cooking; good home; with investigating. Phone Sunnyside 2437. MRS. SCHULZ, 909 Lakeside-pl.

GIRL—CAREFUL, EXPD. WHITE, FOR care of 19 mos. old baby; refs. req.; good wages; good home. Ph. Mrs. Schram, Evanston 6185.

GIRL—FOR GENERAL HOUSEWORK IN small apt., 2 in family; short hours; right wages to the right girl. Apply by phone only. Oakland 6096.

GIRL—OR MIDDLE AGED WOMAN, FOR general housework; must be good cook. Call 6151 Sheridan-rd. or telephone Sheldrake 2020.

GIRL — COMPETENT FOR GENERAL housework; good references required; family of 2. Apply 221 E. Walton-pl. L. C. Whitaker, 3d apt.

GIRL—FOR GEN. HSWK. OR TO ASSIST with housework; family of children; no washing. 611 N. Ridgeland-av. Oak Park. P. 3946-M.

GIRL—OR MIDDLE AGED WOMAN—FOR family; good wages. MRS. GEORGE HEYMAN, 5055 South Park-av.

GIRL OR WOMAN — WHITE, FOR HOUSEwork; no washing; plain cooking; 3 adults; reference; $20 per week. South Side. Address D J 102, Tribune.

GIRL—WHITE, COOKING AND 1ST FLOOR work; $18 per week; family of 4; private sitting rm., bedroom, and bath. Call Winnetka 1073.

GIRL OR MIDDLE AGED WOMAN — FOR general housework with or without washing; private room; only 2 adults in family. Apply first apt., 4141 N. Hermitage-av.

GIRL—EXPERIENCED IN GENERAL HSE. work, in family of 3 adults; white, good cook; no washing; room and bath. 6247 Kenmore. Sheldrake 1979.

GIRL—COMPETENT, FOR SECOND WORK; good wages; ref. 2728 Midway. 1097 Hyde Park-blvd.

GIRL — FOR LIGHT 2D WORK, AND CARE for school child; good wages. Call Monday 4719 Drexel, 3d. Kenwood 4131.

GIRL OR WOMAN — WHITE, FOR GENeral housework; wages $16 for 2 adults. Telephone Mrs. Doyle, Park Ridge 2064.

GIRL — IN NEIGHBORHOOD, TO TAKE 3 yr. old child out; $8-12. S. A. BENNETT, 6917 Perry-av.

GIRL—WHITE, EXPERIENCED, FAMILY 3 adults; no laundry work; $15 week. 919 E. 44th, 1st. Drexel 3144.

GIRL—FOR HOUSEWORK, ON N. SIDE; wages $18. Apply care M. J. Power Co., 844 S. Water and Lake and Market.

GIRL — HALF DAYS; NO SUN. 2 IN FAM. 1544 Pratt-blvd., Apt. 3. Rogers Park 5872.

GIRL OR WOMAN — RELIABLE FOR GENeral housework, small family; wages $14; ref. MRS. BLUM, 4515 N. Albany-av. Irv. 1600.

GIRL OR WOMAN—TO KEEP HOUSE FOR adults employed; state wages. Address J O 47, Tribune.

GIRL — FOR GENERAL HOUSEWORK IN woman employed. Call after 5 o'clock. Beverly 1572.

GIRL—NEAT, YOUNG, COLORED; TO AS-SIST housework and care of two children. 1451 Winnemac-av. Lake View 2404.

GIRL—FOR GENERAL HOUSEWORK; NO washing; house, near Electric; wages $17 or $18. Call 7201 Sheridan-rd. Rav. 6225.

GIRL—FOR GENERAL HOUSEWORK; NO washing or cooking. 1301 S. Peoria. Canal 1502.

GIRL—GENERAL HOUSEWORK; GOOD home; good pay; no washing. 6342 S. Throop. 2d. West. 9482.

GIRL — FOR GENERAL HOUSEWORK AND assist with 4 year old boy; good home. Mrs. Yates, 1417 Leland

D—FEMALE HELP.

and Restaurants.

UNG, OF SUNNY DISPOSI-
neat appearance, to preside
ons. All conditions most in-
starting at $15 and meals;
portunity for rapid advancement
ion and salary. No Sunday or
ork; rest and dressing room on
ly in the morning at the Ontra
on Wabash-av., just north of Jack-

THREE YOUNG LADIES WHO
pleasant, cheery surroundings;
al salary and meals the same
ta. We want girls who smile;
all mistake of sincere people.
ions; only nine hours actual
cago's finest Cafeteria. Apply in
ngs. 125 N. Wabash-av. Ontra

WINDSOR CLIFTON HOTEL. 28

AND KITCHEN GIRLS—8 HOURS
betw. 2 and 5 p. m. 17

COOK WHO CAN
od cake, pies, and
wages. Also head
s. Call between 9 and
nday.

AY TEA ROOM,
. Michigan-av.

MAN—CAPABLE; HOURS 8
nday. Salary $15. 136 S.

MACHINE OPERATORS — COL-
, experienced on sewing machines.
THE NACHMAN CO.,
1241 S. Halsted.

AND COUNTER GIRLS—
Smith's Cafeteria, 1347 E.
ast 430.

ATRESSES.
whose household
I not permit them
. full time can find
yment in this time from
to 2:30 or 11 a. m. to
Apply Employ-
fice, 8th floor. Take
d Dearborn eleva-

THE FAIR.

WAITRESSES.
hour, with or without
nce. Apply Tearoom,
or.
NDEL BROTHERS.

rienced, dependable woman for
ployes' Restaurant; serving
a day. No Saturday or
work. Hours 9:30 a. m. to
m. Permanent positions; good

Apply
EMPLOYMENT OFFICE,
Montgomery Ward & Co.
ONTGOMERY WARD
AND
CO.
35; FOR DAY OR NIGHT
onday after 10 a. m. 726 W.
RKINS.
STEADY AND SHORT HRS.
. Apply B. & O. Restaurant,
ral Station, Adams and Wells.
ES — SHORT HOUR WAITRESS,
good pay. Prospect 622 even.
ENERAL HOUSEWORK IN
for family of good wages and
ion; references required. Ph. Mid-
early.
FOR GENERAL KITCHEN WORK
Apply 8 to 9 a. m. to Ap
CORDON CLUB, 410 S. Michigan.
CHECK LINEN AND ASSIST
50, room and board. wash.
Apply 6th floor, 30 E. Ohio-st.
WHITE, FOR SHORT HRS., FAC-
R, N. Side, Phone 7-9 a. m., 2-4
AY, Lake View 3505.

Saleswomen.

RATOR — TO WORK IN CITY.
AVE EXPERIENCE; GIVE PHONE
ADDRESS, AND STATE SAL-
ECTED. ADDRESS D J 381.

ORS—
se; no selling; permanent po-

WEALTH EDISON CO.,
om 1822, 72 W. Adams-st.
WANT A RESPONSIBLE PER-
to earn $50 to $75 per
what you produce, or do you
ue in the rut and save noth-
we willing to work and
mind on your work we
nderful proposition. A. SHULEN-
om 309, 81 E. Madison-st., elevator

HUMAN & CO. CAN OFFER GOOD
m start with sure and quick ad-
to $100 a week or larger. Intel-
woman, 30 years of age or older,
he has average ability and is seek-
manent connection, no experience
913 Garland Bldg., cor. Wabash
ington. Inquire for Mr. Shuman

GH CLASS; MUST SPEAK SPAN-
ly, to introduce and demonstrate
ractical household article; attrac-
ibs; real opportunity with a fu-
salary and transportation. Ad-
302, Transportation.

OF NEAT APPEARANCE
ERIENCED CANVASSERS.
ONDAY MORNING NEXT WEEK.
1012, 326 MADISON-ST.

CATHOLIC, AS COLLECTORS
employment; liberal salary comm.
Call Room 905, 189 W. Madi-

MEN—MARRIED WOMEN, WHY
ose four hours a day? Why not
obwebs from your brain and get in
the big business of the outside
We have tried the experiment of
women against able-bodied, en-
usiastic workers. Some are pro-
0 a week. Investigate. No can-
MISS WRIGHT, 1st E. Madison,
elevator entrance.

MEN—
Just placed a high grade proposi-
he market and need a couple of
women to represent us in the
future and earnings will be what
you can qualify to sell and see it.
Room 312, 81 E. Madison-st.
ort, and Michigan-blvd.

MEN—TWO GOOD SUCCESSFUL
TION TO TRAVEL FOR THE
KNOWLEDGE THIS IS A WON-
BUSINESS OPPORTUNITY FOR
T PEOPLE. SPECIAL PLAN; NO
DOOR WORK.
THOS. J. GALE CO.,
20 E. JACKSON-BLVD.

MEN—BRIGHT. INTELLIGENT
than 30 who have had subdivision
to act as sales manager old es-
irm; plenty of advertising and co-
Answer quickly; make engage-
nterview. Address E D 398. Trib

MEN—CLUB WOMEN OF WIDE
nce can make $50 to $75 per week
g with me in a dignified line of
that appeals to the better class of
Applications confidential. A. W.
81 E. Madison. Room 309.

OY — WHO HAS HAD A GOOD
of music, to learn how to sell
chine records; state whether you
any previous experience and what
are willing to start for. Address
Tribune.

ESLADY WANTED.

charge of our record sales; expe-
rable, but not necessary; salary
ures. 3853 Stoney Island-av. South
e Shop.

DIES — 2 YOUNG LADIES WITH
perience to solicit business over
wonderful opportunity for advance-

ATLAS SUGAR CO.
118 N. La Salle-st.

MAN—WE HAVE A PERMANENT
osition for an unincumbered, am-
oman, thoroughly experienced in
ecord keeping; good working conditions.
JUSTRITE MFG. CO.,
2061 Southport-av.

O YOU KNOW THAT WOMEN ARE DOING
ndential work with financiers today?
ou have a quick mind and a progressive
ion and want to be of the big people,
me this ad quick. Address E D 397.
ribune.

—SMART, ACTIVE BUSINESS LADY,
ge of education and refinement, at-
permanent to right party; exceptional
unities and good pay. Apply 10-12,
Room 440 S. Dearborn. R. 1003.

—A VOCATION WILL BE GIVEN TO
lady of refined tastes in exchange
ght secretarial work; may have choice
ness. Call or write for instruction from both.
ress E D 239, Tribune.

STORS — EXPERIENCED; AN OP-
unity to connect with an established
facturer; salary with good future. Call
ms 8 and 9 Monday. MR. SKIDMORE.

—A FEW MORE VACANCIES FOR
ng men; position
; increased earning for full time.
THOMAS MFG. CO., 8439 Thomas
Dayton, Ohio.

—$6.00 AN HOUR; NEWEST
kless tool; every woman will use 20
s daily; easy seller; big profits; sample
THOMAS MFG. CO., Desk 1239,
on, Ohio.

AKE $8.00 TO $15.00 ANY AFTERNOON.
dignified agency proposition; no compe-
only employment a booster. Write for
ulars and Exclusive territory. Tapestry
Co., 517 La Grange, Ind.

ANTED—AGENTS AND SOLICITORS WHO
now employed in the city only. Can
you a good paying proposition; must
good record. Apply at once. City
Furniture Company, 624 and Halsted-st.

Miscellaneous.

YOUNG WOMEN.
Salaries:
First 6 months, $80.
Second 6 months, $90.
Third 6 months, $90 to $100.
Fourth 6 mos., $90 to $105.
Over 24 mos., $105 to $115.
You can earn these salaries
after three months or less
time in our training school.
Salary while in training, $65.
Apply Room 305, 111 W.
Jackson-blvd.
THE WESTERN UNION
TELEGRAPH COMPANY.

WANTED—FEMALE HELP.

Safeswomen.

WOMEN,
COME IN TODAY.

New field open for women; clean,
dignified, pleasant; no time taken from
your home duties or if you are em-
ployed no time from your present em-
ployment; returns beyond your expec-
tations; some women making as high
as $200 a week. See manager, 9 a. m.
to 9 p. m., Room 733, 111 W. Wash-

WOMAN—ATTRACTIVE TRAVELING POSI-
tion; open Oct. 15 with well known firm,
to old customers; will afford income
$250 monthly; generous commissions and
bonus; experience unnecessary; permanent,
pleasant work; requires refined, educated
woman over 28; give experience, age, educa-
tion, and phone number. Address E D 562,
Tribune.

WOMAN—AMBITIOUS: TO SELL REAL ES-
tate on a salary and commission basis.
Many women without previous experience
have achieved great success in our or-
ganization; women over 25 years of age pre-
ferred. See W. A. BARTLETT, General Man-
ager.
FREDK H. BARTLETT & CO.

WOMEN—TO SELL LEADING MAKE ELEC-
tric washing machine; liberal commissions.
Part time if desired. Phone Hyde Park 1552.

Agents.

LADIES—$4.00 AN HOUR SELLING GUAR-
anteed hosiery to your friends; spare time
or steady income; increased earning for full time.
Write THOMAS MFG. CO., 8439 Thomas
Bldg., Dayton, Ohio.

LADIES—$3.00 AN HOUR; NEWEST
kitchen tool; every woman will use 20
times daily; easy seller; big profits; sample
free. THOMAS MFG. CO., Desk 1239,
Dayton, Ohio.

MAKE $8.00 TO $15.00 ANY AFTERNOON.
A dignified agency proposition; no compe-
tition; every customer a booster. Write for
particulars and Exclusive territory. Tapestry
Mfrs. Co., 517 La Grange, Ind.

WANTED—AGENTS AND SOLICITORS WHO
are now employed in the city only. Can
you get a good paying proposition; must
have good record. Apply at once. City
Furniture Company, 624 and Halsted-st.

Miscellaneous.

YOUNG WOMEN.
Salaries:
First 6 months, $80.
Second 6 months, $90.
Third 6 months, $90 to $100.
Fourth 6 mos., $90 to $105.
Over 24 mos., $105 to $115.
You can earn these salaries
after three months or less
time in our training school.
Salary while in training, $65.
Apply Room 305, 111 W.
Jackson-blvd.
THE WESTERN UNION
TELEGRAPH COMPANY.

ROOM AND BOARD
FOR YOUNG WOMEN.

We can accommodate about 25 in our new-
ly furnished modern apartments with fine
surroundings and advantages. Rooms
are light and airy, tastefully furnished,
and full of best quality; convenient to
lake and within walking distance of the
city. Privileges of modern laundry free.
Rate $5.50 per week. This opportunity is
suitable to young women from 16 to 25
years of age entering our Operating Depart-
ment. Call or write for further particulars,
5th floor, 311 W. Washington-st. Chi-
cago Telephone Company. Ask for Miss
A. Albrecht.

WOMEN.

To pack merchandise,
All day or short hours.
Steady work; good salary.
Apply Employment Office,
8th floor. Take Adams and
Dearborn elevators.

THE FAIR.

WRAPPERS,
PACKERS.

We can use 25 girls and women who
have had previous experience as wrap-
per packer in mail order house or dept.
store, hardest light weight packing.
You will be paid in proportion to your
qualifications and advanced as fast as
you merit promotion. Positions are
permanent.
Hours 8 to 4:45 daily.
PHILIPSBORN'S, INC.,
Congress and Paulina-sts.
Marshfield L Station.

MATRONS.

White; steady positions;
good salary. Apply Employ-
ment Office, 8th floor. Take
Adams and Dearborn eleva-
tors.

THE FAIR.

MAIDS, JAPANESE,

o work in native costume.
omen's wearing apparel
ablishment; steady posi-
good pay.
MR. BERMAN,,
m. 508, 624 S. Michigan.

ATRON—FOR WASHROOM
n factory, dusting, etc., $18
ck to start.
UMP HAIR PIN MFG. CO.,
13 Prairie-av., cor. 20th-st.

MAN—ATTRACTIVE POSITION.
have a position for a high class woman
an organization that will pay $250
th and afford excellent opportunities
vancement; no experience necessary;
ll salary and meals the same as a dignified line of
that appeals to the better class of
applications confidential. A. W.
81 E. Madison. Room 309.

WANTED—FEMALE HELP.

Miscellaneous.

ABOVE
THE
ORDINARY.

If you are "Above the Ordinary" as
an applicant we can offer you a posi-
tion "Above the Ordinary."
You must fit the following qualifica-
tions:

Between 20 and 25 years of age;
high school graduate, its equivalent or
better; very neat in appearance; pleas-
ant disposition; willing worker and a
good talker.

We prefer those with no business ex-
perience.

We ask a lot from the applicant, but
in turn we give a lot.

If you know the name of this adver-
tiser you could quickly realize its high
standing in this community. We in-
vite girls to answer this who come
from the best homes but who would
like to be successful in the business
world.

Your business associates are of the
highest type. Working conditions are
the best. Salary as well as position is
above the ordinary.

Give age, education, address, and
telephone number.

A 448, Tribune.

YOUNG WOMEN
for permanent positions in
the long distance dept. of the
Chicago Telephone Co. Good
salary paid while learning
and a good future to the right
girls. Our working condi-
tions are the best in the city.
Luncheon is furnished free
and a delightful rest room is
furnished in which to spend
relief periods. We will be
glad to explain this further to
any girl interested—between
the ages of 17 and 23, who is
a grammar school graduate.
MISS DORAN,
ROOM 807,
311 W. WASHINGTON-ST.

GIRLS
and
WOMEN.

MERCHANDISE AND
FACTORY.

Strong girls and women
wanted for packing, weigh-
ing parcel post orders and
various kinds of work in our
Printing Dept. and Wall
Paper Mill. Good wage; per-
manent positions.

SEARS, ROEBUCK & CO.,
Homan-av. & Arthington-st.

GIRL—SO. SIDE, FOR IM-
portant work. Experience is
not necessary. We pay well
and give you plenty of time
to learn. Applicants desired
between the ages of 17 and
23. Luncheon served free.
We have only a limited num-
ber of positions so be sure to
investigate at once.
B. DORAN,
4701 So. Kedie-av.

GIRLS.

We have a variety of well paid perma-
nent positions open at our Hawthorne works.

You can choose between day work and piece
work and between bench, machine and in-
spection work.

Experience is not necessary. Information
regarding rates of pay and the different
classes of work may be had at our Employ-
ment Office before 4 p. m. any day work-
week and between 6 and 8:30 on Tuesday
and Thursday evening.

Western Electric Co., Inc.,
48th-av. and 24th-st.

WAITRESSES.

Long or short hour. Steady
positions; good salary; no
night or Sunday work. Apply
Manager Restaurant, 7th floor

THE FAIR.

GIRLS.

Large downtown bank has several openings
for girls between the ages of 14 and 18 years
to act as bellgirls to the officials; no experi-
ence necessary; good starting salary; pleas-
ant working condition.
Apply Mr. Shearer.
NATIONAL BANK OF
THE REPUBLIC,
39 S. La Salle-st.

WOMAN—FOR EDUCATIONAL AND WEL-
fare work in dept. store; exceptional oppor-
tunity. Apply Supt.'s office.
A. WIEBOLDT & CO.,
Lincoln, Ashland, and School.

DESIRABLE TRAVELING POSITION WILL
be vacant Oct. 20. Acceptable applicant
must be over 25 years old, with business school
or college education; unmarried woman or
widow without incumbrance preferred; pleas-
ing personality and adaptability important;
no investment necessary; no experience re-
quired; position permanent with advance-
ment; will pay right party $50 a week. Ad-
dress E D 564, Tribune.

I NEED A BRIGHT, PROGRESSIVE WOM-
an who is not afraid to meet the public;
must be a fluent talker, broad minded, even
disposition, and not afraid to work; unlim-
ited returns for such a woman. Call and
see me between 9 and 2. MISS SCHULEN-
BURG, 81 E. Madison-st., Rm. 309, elevator
entrance.

WOMEN — OF REFINEMENT AND CUL-
ture, to assist in organization of a wom-
an's club; new idea; only women who can
readily approach a high type of woman need
call. Apply between 10 and 1, 109 N. Dear-
born-st., Room 302. Ask for MRS. WELLS.

PROOFREADER — FOR MONTHLY MAGA-
zine. Must be experienced, accurate, and
understand makeup. General knowledge of
mechanics and science particularly desirable.
State education, experience, and phone num-
ber. Address F 301, Tribune.

GIRLS — YOUNG, AS ORDER FILLERS;
salary $15 wk.; can earn from $18 to $20
weekly on bonus system. Apply now.
PICTORIAL REVIEW CO.,
325 W. Jackson-st.

WOMAN—NEAT APPEARANCE. GOOD ED-
ucation, well known corporation. Perma-
nent. Good salary. Promotion assured. Ask
for MR. BRANCH, 11 to 12 a. m., Rm. 1303,
20 E. Jackson.

GIRLS—SOUTH SIDE—
A few more vacancies to girls with or with-
out experience. Chance for promotion.
ALBERT PICK & COMPANY.,
1200 W. 35th-st.

WOMAN—
For dusting china and glassware; easy and
permanent work.
ALBERT PICK & COMPANY.
224 W. Randolph-st.

LADY—WITH SALES ABILITY, PART OR
full time; $40 wk. and comm.; right party
can earn $500 bonus by Dec. 1. ARTCRAFT
STUDIOS, 3900 Sheridan-rd., Ph. Well. 340.

STOCK GIRLS—COLORED. TO WORK IN
cloak and suit house; $12 to start; steady
work. Apply at once. GEORGE BER-
NARD'S, 33 S. State.

LADIES — YOUNG, 2, 18 TO 25, FOR SPE-
cial work; H. S. preferred; $25 to start,
with advancement. Miss Herman, 9 to 11
a. m. Monday. Rm. 715, 431 S. Dearborn.

WOMEN—ADD $1,000 TO YOUR
income before Xmas with your
spare time. Address E D 591,
Tribune.

GIRLS—WORKING IN FACTORY CAN EARN
$5 day extra. Room 513, 220 N. State.
Central 2880.

WOMEN—TO ASSEMBLE PATENT MEDI-
cine orders; $70 per month. Address E H
82, Tribune.

ORGANIZERS—CHILD TRAINING LEAGUE,
117 N. Dearborn, wants church and club
women as organizers.

STOCK GIRL—EXPERIENCED, COLORED;
good salary and steady position. Apply
HARVEY & CO., 137 S. State.

CASHIER—AT THE THEATER, SOUTHWEST
side; hours 6 to 10. Sunday matinee; sal-
ary $8. Address F 106, Tribune.

GIRL — NIGHT DUTIES. TEL. OAK-
land 744.

WANTED—FEMALE HELP.

Miscellaneous.

WOMAN—PLEASING PERSONALITY, H. S.
graduate. Permanent position. Rapid ad-
vancement to executive position. Unusual op-
portunity. Interesting work. Salary $123
and bonus to start. Refs. required. Address
D N 404, Tribune.

TRADE SCHOOLS.

Learn Marcel Waving

Imported Marcel iron free with course—
Monday and Tuesday.
Start now. MANY POSITIONS OPEN CO-
LUMBIA BEAUTY CULTURE OPERATORS.
I teach best known and oldest method; have
best instructors; why experiment? See us
and our satisfied graduates and you will select
OUR COLUMBIA METHOD. MARCEL WAV-
ING, 6 lessons, $15.00; MANICURING, com-
plete, $15.00. We teach everything known
scientifically in BEAUTY CULTURE. Day
or evening classes. Monday and Tuesday,
6:30 to 8:30 p. m.

MISS E. RUTH LAHS,
141 W. WASHINGTON-ST.
Suite 500, Fifth Floor.

BEAUTY
CULTURE

IS A PAYING BUSINESS FOR WOMEN.
You can learn in a few weeks. Diplomas
and positions for graduates. Advanced stu-
dents give marcel wave for 50c.

GERTRUDE HALE SCHOOL,
3D FLR., 14 W. WASHINGTON-ST.

MUCH TIME AND MONEY SAVED BY
McEWAN'S
WONDERFULLY EASY
SHORTHAND

Only weeks instead of months required to
learn it. Day school. Even. schl. Mon.,
Wed., and Friday. All who begin study this
month will be ready to earn salary in Janu-
ary. Moderate monthly rates. Private and
social secretaries trained. Call or write. 1432
Edison Bldg.

LADIES.

We will teach you hairdressing, marceling,
beauty culture in few weeks. Day or even-
ing. Positions waiting at high wages or
have your own business. Call or write.
MOLER COLLEGE,
105 S. Wells-st.

EXECUTIVES — HOTELS NEED TRAINED
women; big demand for high salaried exec-
utives; past experience unnecessary; we train
you by mail and put you in touch with big
opportunities. Write at once for particulars.
LEWIS HOTEL TRAINING SCHOOL,
Desk 718, Washington D. C.

COMPTOMETER SCHOOL.
DAY AND EVENING CLASSES.
E. C. WARNER,
14 E. JACKSON-BLVD. WABASH 8582

WANTED—NAMES WOMEN GIRLS 17 TO
45, wishing to become Chicago postoffice
clerks, $1,400 first year. Address C P 3,
Tribune.

LEARN MARCEL WAVING AND ALL
beauty work at the Marcel Beauty Parlor,
5345 Prairie-av. Ken. 7940.

SWEDISH MASSAGE, BATHS AND ELEC-
tric treatments taught; position guar. Kell-
berg Institute, 1 blks. to L. Or Washington-st., 4th fl.

POWER SEWING MACHINE OPERATORS—
Earn $25 to $35 per wk.; easy to learn; 5
or 6 cents a day. Master School, 190 N. State-st.

DRESSM'K'G—MILLINERY SCHOOLS.

INSTRUCTION BY EXPERT ON HAND EM-
broidery, hemstitching, fancy crocheting,
sewing, etc., only adults. MRS. BLUM-
BERGER, 739 Sedgwick. Ph. Dearcland 3077.

CLOTHES CRAFT COLLEGE FOR THE
newest and best in designing, dressmaking,
and millinery. Studio, 1016, 36 S. State-st.

LEARN DRESS DESIGNING AND FUR
clothes; it's easy with our expert training;
day or eve. Master School, 190 N. State.

VALENTINE DRESSMAKING DESIGN COL-
leges; day, eve. 2440 W. Madison, 2026 S.
Halsted. 1850 N. Wells. Sara Patek, Prin.

SMME. HUNT MILLINERY SCHOOL, 536
Masonic Temple. Day and evening classes.

PRINTING MACHINERY & SUPPLIES

62 AND 74 IN. COTTRELL 2 REV., 39X53
Huber, 39x52 Miehle, 33x45 Brown, 2
gallery cabinets for 4 col. galleys, and galleys.
23x33 Potter proof press, with ink attach.
and 3 Vandercook proof presses.
Gordons, 8x12 and 10x15 sizes, 30 in. C. &
P. paper cutter. We are also selling out the
Rush printing plant at 727 N. Wells, with 1
pony Miehle, 4 Gordons, type in cabinets, etc.
WANNER MACHINERY CO.,
710 S. Dearborn.

FOR SALE—3 8X12 GORDONS, 1 MULTI-
color, 1 hand cutter, 2 power cutters, 5
10x15, 1 Multilaneage, 1 Seedler, 1 line-
graph, 1 type caster, 1 Ludlow with mat,
auto press, 2 cylinder presses, 1 250 lb. steel
bale; PRINTERS EQUIPMENT CO., 222 W.
Quincy. Phone Wabash 8237. Open Sunday
from 9 to 12.

WANTED—
PRINTING PRESS.

One or two color. Any of the following
makes: Cottrell, Babcock, Cranston, Hoe.
Size 29x42 inches or larger. Quick delivery dis-
tribution. Address E H 56, Tribune.

62 IN. HUBER, 60 IN. COTTRELL, 62 IN.
Potter and 50x72 Potter drum, 23x36
in. Rev. Campbell, 12x18, Miehle unit; 46
Model Miehle, 18 S. Dexter cutter, and
motors; will present or put leads, all sizes.
C. G. ANDERSON, 637 S. Clark. Ph. Har-
rison 9268.

12X18 GORDON.

Chandler & Price press, first class condition.
2 sets new rollers, in daily operation. Also
3 h.p. motor. See MR. HEROD, Room 420,
508 S. Dearborn-st.

FOR SALE—NEW SERIES MULTICOLOR, 1
Auto paper cutter, 1 555 lb. steel bale, 2
cases type and stand; reasonable for quick
sale. 22 Quincy, Room 611.

8X12 C. & P. TYPE CABINET, CASES, AND
stands, type in series 3, motor; will trade
for other material. Call any time. 741 W.
61st-pl.

12X18 C. & P. PRESS; GOOD CONDITION;
type, stand, cases, from 25 cents up; stone,
ink fountain, electros, from 10 cents up. M.
F. EDWARDS, 207 N. Wells.

CLOSING OUT—PONY MIEHLE, C. & P.
Gordons, type, and cabinets. Rush Ptg.
Hse., 127 N. Wells-st.

30x46 INCH CUTTER, 34 IN. TABLE
shears, proof and hand presses. Printers'
Machinery Sales Company, 1719 Grand-av.

FOR SALE—10X15 C. & P. WITH MILLER
feeder and motor; can be seen only. 401 S. Clin-
ton-st. Phone Harrison 92.

FOR SALE—14X20 GORDON PRESS, IRV-
ing press, 3228 Belleplaine-av. Phone
Irving 5005. Call any time.

WANTED—PRINTING OUTFIT, SMALL,
cheap for cash. Address E D 530, Tribune.

WANTED—1 TO 3 H. P. GORDON. FOR
cash. HURLEY, 117 N. Wells.

FOR SALE—2 REV. COTTRELL CYLINDER,
24x36 sheet. Address D J 437, Tribune.

TYPEWRITERS AND SUPPLIES.

YOUNG TYPEWRITER CO., INC.,
25 W. LAKE-ST. CENTRAL 46.
JUST WEST OF STATE.
Come in and let us prove that there is a
difference in rebuilt typewriters. Young's
Process Rebuilt Machines are best for the
least money; they are guaranteed. Sold on
easy terms. All makes and models. $15 and
up. Lower rates on rentals.

RENTED 3 MONTHS, $7.50 UP—UNDER-
woods, Royals, Remingtons, Smiths, Na-
tionals, Coronas, $15 to $85; every one guar-
anteed perfect. Mfrs.' Typewriter Clearing
House, 185 N. Dearborn, Lake. Cen.8034.

TYPEWRITERS RENTED, SOLD, AND RE-
paired. Rented 3 months, $8.00 and up.
See our NEW machine, the CENTURY. AM-
ERICAN WRITING MACHINE CO.,
329 S. Dearborn-st. Harrison 4360.

TYPEWRITERS RENTED 3 MO., $6. WE
buy, sell, rent, and exchange. Good bar-
gains. UNITED TYPEWRITER CO.,
39 W. Adams-st.
Wabash 7265.

FOR SALE — UNDERWOODS AND ALL
makes; Year's Guar. We rebuild and over-
haul machines. CHICAGO TYPEWRITER
SUPPLY CO., 39 W. Adams-st. Harr. 4106.

TYPEWRITERS RENTED AND REPAIRED.
Sold for $15 and up. Highest prices paid for
all machines. BERAN TYPEWRITER CO.,
INC., 58 W. Washington-st. Central 6492.

FOR SALE—FEW REAL GOOD USED TYPE-
writers. Terms to those who call. Mon-
day, Wabash 2327. Can examine at 1070
538 S. Clark-st.

UNDERWOOD TYPEWRITER, $30 UP;
others $10 up. COMEGYS & CO., 115 S.
Dearborn-st. Phone Randolph 1749.

BEFORE BUYING SEE US. UNDS. REM.
Royals, Remingtons, Smiths. R. JOHNSON
Mfg. Bldg., 218 S. Wabash. Wabash 1557.

2 REMINGTON TYPEWRITERS, ALSO UN-
derwood; cheap. 4250 N. Kedzie-av. Irv.
7500.

UND., L. C. SMITH, REM., ROYAL; BIG
bargain. Portable mchs. cheap. C. T. E.
1000 W. Wells.

REMINGTON NO. 10, ROYAL AND UNDER-
wood Noiseless, 30 N. Dearborn-st.

OLIVER 9, REMINGTON 10, MULTIGRAPH
addressers. Room 7, 110 N. La Salle.

FOR SALE—1ST CLASS L. C. SMITH; 3RD
private party. Address E D 536, Tribune.

FOR SALE—UNDERWOOD TYPEWRITER
and duplicator. Address E 434, Tribune.

FOR SALE—UNDERWOOD TYPEWRITER,
$45; good condition. 2745 W. 38th-st.

TO RENT—TYPEWRITERS; $2.50 MO. UP.
C. Winkrans, 538 S. Clark. Wabash 2497.

$25 TAKES UND. NO. 5, GOOD COND.
Irving 4016. 4340 N. Harding-av.

WANT GOOD TYPEWRITER. ALSO ENC.
Britannica. Tel. 1491 Boulevard.

FOR SALE—L. C. SMITH AND EDISON
dictaphone. Address F 188, Tribune.

REMINGTON NO. 12 TYPEWRITER, $45;
Rem-Stolens, $30. 53 W. Lake-st.

CLEANERS AND DYERS.

LET US DYE YOUR LEATHER AUTOMO-
bile coats, caps, gloves, etc. They will be
like new. The only house in the city who
can properly do this kind of dyeing all work
guaranteed. FRANK JACKSON CO., 1301
Larrabee. Diversey 3200.

AUG. SCHWARZ EST., 1856. GENERAL
Cleaner and Dyer of all Garments, Carpets,
and Rugs. Principal Service, 3 stores—1067-11
W. Illinois, 34 W. Randolph. Main 3529.

TENTS, AWNINGS, ETC.

FOR SALE—ARMY AND PUP TENTS. 6823
S. Maplewood-av. Republic 2907.

TO RENT—ROOMS—SOUTH.

BERKELEY-AV., 4142, 3D—TO RENT—1
dble. and sing. outside bedrm., $6 and
$4.50; mod.; elec.; Kenwood exp. Oakland
6064.

BERKELEY-AV., 4209 — TO RENT — LGE.
frt. rm., best trans. in city. Phone Oak-
land 2236. Mrs. Vaughn.

PERRY-AV., 6817—TO RENT — LARGE,
light outside rm., priv. fam.; good trans.
Wentworth 8403.

BERKELEY-AV., 4431—TO RENT—ROOM,
private family, best trans., L and I. C.,
also surface lines.

BLACKSTONE-AV., 5555, 1ST APT.—TO
Rent—Desirable single or double rooms;
gentlemen; priv. home; convenient to I. C.
Phone Blackstone 7904.

BLACKSTONE, 5000—TO RENT—PLEAS.
ant rm., adj. bath; excel. neighborhood;
nr. I. C. and surf. cars; 2 adults and fam.;
gent pfd. Drexel 1462.

BLACKSTONE-AV., 5535, 3D APT.—TO
private family; this grade room in
gentlemen; private home; Central and surface
trans. Midway 5263.

BLACKSTONE, 5601, 2D—TO RENT—2 RMS.
sing., en suite; lav., h. wt., ig. h.; trans.
sf., I. C.; priv. Call Sun. or eve.

BLACKSTONE-AV., 5532—TO RENT — 1
blk. from large room, twin beds; I. C. exp.

BLACKSTONE-AV., 5612—TO RENT—LIGHT
desirable cor. rm., adj. bath; quiet; nr. I.C.

BLACKSTONE-AV., 5306, APT. 1—TO RENT
—1 lge. rm. and closet; suit 2 gents. Ref.

BLACKSTONE-AV., 5703—TO RENT—UN-
usual room. Hyde Park 2950.

CALUMET-AV., 5858, 1ST—TO RENT—
apt.; rent must room to couple with kitchen
privileges. Ph. Englewood 5319.

CALUMET-AV., 4442—TO RENT—3 ROOM
mod. bskpg. suite; r. wat., ex. trans. facil-
ities.

CALUMET, 4811—TO RENT—LGE. FRT.
room; mod.; 1½ blks. from "L"
kitchen priv.

CALUMET, 5155, 3D APT. — TO RENT—
Newly fur. fr. rm.; mod. apt.; excel. trans.
L and surface; $10 weekly. Kenwood 7231.

CALUMET, 5929, 2D—TO RENT—COMFORT-
able frt. rm.; quiet people employed. Nor-
mal 1207.

CALUMET-AV., 4600, 1ST—TO RENT—
Nicely furn. frt. room, elec. lt., near L sta.

CALUMET, 4610, 2D—TO RENT—LARGE
front rooms; mod. home; priv.; reas.

CALUMET, 5244, 2D—TO RENT—NICELY
furnished rooms. Drexel 7699.

CALUMET-AV., 7027, 2D—TO RENT—FUR-
nished room; steam heat.

CHAMPLAIN-AV., 6202, 2D APT.—TO RENT
—Nice front rm., mod., ex. trans.; suitable
for 1 or 2 gentlemen.

CHAMPLAIN-AV., 6043—TO RENT—NICE-
ly furn. room, suitable for 2; every conv.

CORNELL, 5322, NR. 53D I. C.—TO RENT—
Bright frt. rm., priv. bath, 2 men or man
and wife.

CORNELL-AV., 5118—TO RENT—LGE. RM.
Gents. conv. I. C. exp. $8 per week.

COTTAGE GROVE-AV., 5721-23, ESSEX HO-
tel—To Rent—Single and double rms.
and 3 rm. suites, running water; $5 weekly
and up; hotel service. Hyde Park 7569.

DANTE, 6428, 3D—TO RENT—FRT. BED
rm. opening in sun parlor; high class apt.;
I. C.; and Jack. Pk. Blackstone 1558.

DORCHESTER-AV., 6058—TO RENT.

ALL NEW FURNITURE.

Front rooms, near L and Illinois Central.

DORCHESTER, 1847, 3D—TO RENT—LGE
bright bedrm.; priv. home; 1 blks. to I. C.
and Jackson Park. Midway 3614.

DORCHESTER-AV., 5479, 2D—TO RENT—
Suite of fine front rms. for couple or 3
gents.

DORCHESTER, 5513, 2D—TO RENT—FRT
rm. for men.. twin beds; mod.; ref.; I. C.
and surf.

DORCHESTER AND 47TH-PL.—TO RENT—
High grade exclusive neighborhood; I. C.
and surface.

DORCHESTER, 6464—TO RENT—OUTSIDE
rm., st. ht., elec.; conv, I. C. and L.

DORCHESTER, 6207, 2D—TO RENT—PLEAS.
ant rm., suitable for 2 gentlemen.

DORCHESTER, 5453, 1ST—TO RENT—OUT-
side furn. or unfurnished rms. Sun. or eves.

DORCHESTER-AV., 6108, 3D—TO RENT —
Front room, suitable for 2. Call Mon-
day 6:30 to 8:30 p. m. Midway 2245.

MISS E. RUTH LAHS,
141 W. WASHINGTON-ST.
Suite 500, Fifth Floor.

DORCHESTER-AV., 4859—TO RENT—TWO
outside rm., 2 ladies, $8.00.

DREXEL-AV., 6219, 1ST APT.—TO RENT—
Newly furn. front room, every modern
convenience, private family; Jackson
express. J. B. FOLCEY, Hyde Park 7613.

DREXEL, 5516, 1ST—TO RENT—LGE. FRT.
rm., with closet, suit 1 or 2; st., elec. lt.
and kitchen priv.; reas.

DREXEL-AV., 6231—TO RENT—ROOM AND
use of kitchen, to lady emp. Phone Mid-
way 5179.

DREXEL-BLVD., 4131—TO RENT—LARGE
front room, suitable for 2 gents or mar-
ried couple employed; from elevated.

DREXEL-BLVD., 4238—TO RENT—ATTR.
sleeping room, 3d floor; reasonable.

DREXEL-BLVD., 4121—TO RENT—ROOM
with kitchenette; best transportation.

DREXEL-BLVD., 4104—TO RENT—FUR-
nished front 2 room apt.

DREXEL-BLVD., 3960, 2D—TO RENT—
Large room, overlooking boulevard; Boyd-
Lee House.

DREXEL NEAR 63D—TO RENT—ROOM,
suitable for 2. Kitch. priv. Midway 9047.

DREXEL-BLVD., 4122—TO RENT—2 LARGE
front rooms, single or en suite.

DREXEL-BLVD., 4250—TO RENT—LARGE
rm.; all conveniences.

EAST END-AV., 6808, 2D—TO RENT—NICE-
ly furn. frt. rm.; priv. fam.; hr. Jackson Pk.
rd.; trans. Midway 7826.

EGGLESTON-AV. 7142—TO RENT—LARGE
room, near L station. Stewart 5782.

ELLIS-AV., 4552—TO RENT—2 NICELY FUR-
nished rooms, private bath; also
lavatory; three closets; strictly private fam-
ily; refined room, adjoining bath, private
family. 2d flat. Phone Kenwood 5744.

ELLIS, 3870, APT. 72—TO RENT—EXCEPT-
nice, clean cozy rm. adj. bath; all mod.
conv.; L., I. and surf. trans. Oakland 3307.

ELLIS-AV., 6200, 2D—TO RENT—LARGE
front rm., priv. pch., priv. fam.

ELLIS, 6241, 3D—TO RENT—PRI7. FAM.,
bright, comf. rm.; gents; $6; L.; ref.

ELLIS, 5306, 2D—TO RENT—CHOICE FUR.
rms., gent. $5.50-$6.50. Black. 3245.

ELLIS, 5317, 2D FL.—TO RENT—1 SINGLE
& dbl. rm.; mod.; elec. lt.; stm. ht.

ELLIS, 5306, 3D—TO RENT—CHOICE FUR.
rms., gent. $5.50-$6.50. Black. 3245.

ELLIS-AV., 5534—TO RENT—COMF. RM.,
private, good trans., gents or marr. couple.

ELLIS, 5407, 2D—TO RENT—ATTRAC. FRT.
rm., priv. fam., for 2.

ELLIS-AV., 6354, 2D—TO RENT—LARGE
pleas. rm.; priv. fam.; ex. trans.

ELLIS, 5078, 3D—TO RENT—FURN. FRT.
rm., suite or din. rm. and kitch. Eves. Sun.

ELLIS-AV., 6362, 2D—TO RENT—FRT. RM.
gent. or bus. lt., near L and C.

EVANS-AV., 4707, 2D—TO RENT—NICE
lg. frt. rm. for gent.; nr. surf. and L trans.

EVANS-AV., 4707, 2D—TO RENT—LARGE
ing dressing, bskpg. rooms, range, mod.

FITTIETH-PL., 428, 1

TO RENT—ROOMS—NORTH.

SOUTHPORT-AV., 3313—TO RENT—FURN. rm. with or without bskg.; priv. ent.; run. water; 1 blk. from "L"; reas. Grace 7816.

SUNNYSIDE-AV., 1135, 2D—TO RENT—Private family, nicely furnished front parlor and bedroom adjoining, single or en suite.

SUNNYSIDE, 1520—TO RENT—FRT. ROOM; bus. wil. exp.; N. W. R. R. BREEN.

SUNNYSIDE, 1367—TO RENT—FURN. FRT. rm. reas.

SUNNYSIDE, 1367—TO RENT—FRONT RM., furnished, reasonable. Sunnyside 2315.

SUNNYSIDE-AV. 918, 1ST — TO RENT—Mod. frt. rm.; Wil. L.; 2 in fam. Edge 1091.

SUPERIOR-ST., E., 216—TO RENT—LARGE frt. rm.; st., elec., walk. dist. Suit 2 or 3.

SURF-ST., 561, 3R—TO RENT—ATTRACTIVE 1 and 2 rooms on basement floor in high class apt. bldg., near Lincoln Pk. golf course.

SURF, 550, APT. 5A—TO RENT—LARGE, modern twin beds, running water, good trans. Broadway car line. Wellington 0671.

WALTON, W., 18—TO RENT—MOST LUXuriously furn. frt. room suite with private bath; in city; exclusive district; references.

WAVELAND-AV., 923—TO RENT—LARGE front room. L. 3032.

WAYNE-AV., 5248—TO RENT—LRG. FRT. rm. suit. 1 or 2; priv. fam.; excell. location and trans.

WELLINGTON-AV., 634, 1ST—TO RENT—Large front room; private family.

WELLS-ST., N., 1617—TO RENT—FRT. RM., use parlor, piano; s. h., elec.; homelike; gent. preferred.

WELLINGTON, 558, 1ST APT.—TO RENT —Light, cozy room for adj employed.

WILSON-AV., 2D FLR., 2D—TO RENT—Lrg. frt. bd. rm., adj. bath; no other roomers; gent or man couple pfd.; nr. L and surf. Drexel 182.

WILSON-AV. 808, 3D APT.—TO RENT— Single and double rooms overlooking lake, with private family. Sunnyside 4818.

WILSON, 3D — TO RENT—LGE. rm., suitable for 1 or 2; private fam.; nr. bus and L and Northwestern.

WILSON-AV., 3023, 1ST APT.—TO RENT—LRG. light rm. for man, $6. Monticello 6510.

WILSON, 904, 2D—TO RENT—LARGE RM., private lavatory; near express.

WILSON, 834, 1ST—TO RENT—ELEG. LRG. rm., lvtr., 1 or 2 gents. Wil. X.

WILSON, 3024—TO RENT—PRIVATE FAMily; gent only; $6. Mont. 1475.

WILSON-AV., 3023, 1ST APT.—TO RENT—Large rm. for 1 or 2 gentlemen.

WILSON, 918—TO RENT—SINGLE AND double rooms. Ph. Sunnyside 1100.

WILSON, 4622, 2D—TO RENT—LRG. FRT. rm., beaut., furn.; des. 2. Sunny, 6550.

WILTON-AV., 3813, NR. GRACE, 2D—TO Rent—Lg. outside rm., suit. 2; newly dec.; nicely furn.; Wellington exc.

WINCHESTER, 4327, 2D—TO RENT—NEWly furn. so. rm.; 2 blks. Ravens. L.

WINDSOR-AV., 833, 1ST APT.—TO RENT—Priv. rm. with use of sun parlor; gent.

WINNEMAC, 1234—TO RENT—LARGE RM., suitable for two. Sunnyside 2534.

WINONA, 1054—TO RENT—FRONT ROOM, east of Argyle to surface bus.

WINTHROP-AV., 4711, 1ST APT.—TO Rent—Large, newly furnished front room adjoining bath; suitable for two gents; modern private family; no other roomers; 2 blks Wilson L.

WINTHROP, 4943, 3D—TO RENT—LARGE, light room, suitable for 1 or 2; gentlemen preferred. Sunny, 8257. Near Argyle exp.

WINTHROP, 4927, 1ST—TO RENT—LARGE room, or 2 single rooms; Evanston L; gents preferred. Sunnyside 1676.

WINTHROP-AV., 5227 — TO RENT—LIGHT front room with twin beds; L, bus, car 1 block. Edgewater 3672.

WINTHROP, NR. WINONA — TO RENT— Nicely furn. rm. with priv. fam.; ref. required. D 73, Tribune.

WINTHROP, 4862, 2D—TO RENT—LARGE mod., nicely furn. rm.; good trans.; priv. fam.; gents.

WINTHROP, 4700, 3D—TO RENT—COMFT. rm., nr. bath; Wilson "L"; gent.; priv.; ref.

WINTHROP, 5603, 2D—TO RENT—NICE lrg. frt. rm., ½ blk. Bryn Mawr exp. Sunnyside 8442.

WINTHROP-AV., 5955—TO RENT—LOVEly room, lavatory; suit, 1 or 2 gents or couple; with kit. priv. if desired.

WINTHROP-AV., 5612—TO RENT—LARGE light room in basement. Inquire 1st floor. Near Bryn Mawr L.

WINTHROP-AV., 5922, 1ST—TO RENT—FT. rm., adj. bath; Edge. sta. or bus.

WINTHROP, 4641—TO RENT—SINGLE FUR. room, next to bath; warm and light.

WINTHROP, 4836—TO RENT—FULL FUR. rm. for 2; also single rm.; Ard. Wil. X.

WINTHROP, 5338, 2D APT.—TO RENT—Furnished room. Edg. Beach L.

WINTHROP-AV., 5636—TO RENT—BEAUtiful room, private residence, Wilson L.

WINTHROP-AV., 4927, 3D—TO RENT—LGE. front rm. for 2; priv. home; Argyle L.

WINTHROP, 5248—TO RENT—CLEAN airy rm; gent; $5; Wil. ex.

WINTHROP-AV., 5744, 3A—TO RENT—MOD. rm., priv. fam., home priv.; ref. Call eve.

WELLINGTON-AV., 836—TO RENT—NORTH corn room with American couple; no other roomers; 1 blk. L, Graceland 1840.

WRIGHTWOOD, 2459—TO RENT—LARGE outside rm., lav., stm. elec. nr. pk.

TO RENT—DELIGHTFUL, COMFORTABLE room for permanent and fastidious man; bath with adjoining room if desired; loop and overlook lake; unexcelled neigh. and location. Superior 7134.

TO RENT—NICELY FURN. SUNNY SOUTH room, adjoining bath; single or double room; steam, pl. light, gas, hot water all night. 3d floor. Graceland 7045.

TO RENT—NICELY FURN. ROOM, LAVAtory; small priv. family; no other roomers; select neighborhood near lake. Rogers Park 6428.

TO RENT — ROOM IN SMALL, COZY APT. to 1 or 2 gentlemen; kit-hen privy, or breakfast; Wilson-av. dist. Address E 90, Tribune.

TO RENT—TO REFINED AND RESPONSIble family; large room; reasonable; near lake; private family; excellent transportation. Address F 109, Tribune.

TO RENT—VERY LARGE ROOM, REFINED gentleman; private family; home privileges. Ravens. 9804.

TO RENT—NEATLY FURN. OUTSIDE RM., adj. bath; trans.; nr. Edgewater Beach; priv. fam.; Gentiles; refs. Ph. Sunny, 6807.

TO RENT—LGE. BEAUT. FURN. FRT. RM. for 2 ladies or marr. couple; good trans. Call Lake View 9283.

TO RENT—ROOM; PRIV FAM.; HOME comf.; brkfst. opt.; Olive near Ashland. Phone Rog. 2000 after 6 p. m.

TO RENT—PLEAS. ROOM, CONN. ENCL. por.; share fine apt.; piano; kit. Graceland 7012.

TO RENT—NEW FURN. SUNNY OUTSIDE room, priv. fam., home comforts; 1¼ blks. Wilson exp. Gent. Apt. 3, 4609 Magnolia-av.

TO RENT—SUNNY, LARGE FURN. FRONT rm. suite, front, priv., excel. trans.; suitable 2 gentlemen. Phone Lin. 8784.

TO RENT—GENTLEMAN WISHING ROOM in private family, near good transportation. Sunny, 5416.

TO RENT—LARGE FURN. ROOM, PRIV bath, in refined gentleman; ref. req. Call Ravenswood 664.

TO RENT—COZY FRONT ROOM IN DEsirable neighborhood; a block from Lincoln Park for a gentleman. Phone Lincoln 3203.

TO RENT—REFINED GENT. NO OTHER roomers; half block Sheridan L; Scientist preferred. Graceland 7045.

TO RENT — HANDSOMELY FURNISHED room for 1 or 2 gentlemen, near Edg. Beach Hotel. Tel. Sunnyside 3348.

TO RENT—NICELY FURN. BEDROOM, suitable for ref. man; couple; kitchen priv.; $10. Lake View 3721.

TO RENT—LOVELY LRG. COR. LIV. RM., bus. peo. or mar. coup.; kit. priv. Sheri. sta.; nr. lake; bus. at door. Ph. Drexel 9139.

TO RENT—ROOM, NORTH SHORE, PRIvate residence. 1 or 2 gentlemen. Address D N 503, Tribune.

TO RENT—NICE LRG. LGT. RM.; 1 OR 2 gents; lake, bus. and Wilson L sta. Call Sun. and Mon. a. m. Edgewater 3029.

TO RENT—LGE. FRT. RM., NR. RAVEN. L. Elec. lgt. and furn. heat; accommodate 1 or 2 gents. Grace 3668.

TO RENT—FURN. FRT. RM. WITH BREAKfast to business man, $9 per week; Wilson exp.; priv. fam.; ref. required. Edge. 1176.

TO RENT—BEAUT. LGE. RM. WITH OR without priv. bath; nr. blk. Jarvis L. 2 blks. lake; no other rmers. Rogers Pk. 2448.

TO RENT—ELEGANTLY FURN. FRT. 2 RM. suite to married couple or 2 refined ladies; nr. lake and L. Rogers Park 932.

TO RENT — LARGE ROOM FOR MAN. COUple employed or 2 gents; Broad., sur. and L. Lake View 1294.

TO RENT — FINE BEDROOM IN SHERIDAN Park; south exp.; private bath. Ph. Edgew. 2738.

TO RENT—LGE. OUTSIDE RM., PRIV. FAM., birchwood, nr. Jarvis sta.; business woman preferred. Call Rogers Park 6489.

TO RENT—TO GENTLEMAN TIRED OF HOtel or club life, wel. furn. living rm. and sunroom, priv. fam. Lake View 9259.

TO RENT—FRT. BEDRM., STEAM, ELEC. walk. dist.; prefer refined bu.-ness man; private family, priv. fam. Ph. Superior 2964.

TO RENT—MOD. SUN RM., 2 LADIES OR marr. cple., gray; kitch. priv. if desired; excel. trans. Lake View 3126.

TO RENT—LARGE ROOM, PRIV. FAM.; REAL home; Sheridan ex.; gent; $7. Phone Graceland 7957.

TO RENT—ROOM TO MARR. COUPLE OR 2 ladies emp.; ref. Grace 8557.

TO RENT—WILL SHARE 3 RM. APT. WITH young lady working. Lin. 9400.

TO RENT—PRIVATE ROOM, STEAM HEAT; references exchanged. Lincoln 1331.

TO RENT—PLEASANT RM., PRIV. FAM.; Edge. Beach ex.; $7. Sunny, 9552. Lady.

TO RENT—HANDSOME FRT. ROOM, PRIV. fam., $15 week. Sunny, 8300.

TO RENT—ROOM FOR ONE OR TWO GENtlemen; twin beds. Phone Edgewater 6703.

TO RENT—LARGE FURNISHED ROOM IN modern apart., good trans. Lake View 3764.

TO RENT—1 LARGE RM., 1 OR 2 GENTS, pri. fam.; gentile; refs. req. Edge. 8521.

TO RENT—DES. TO REF. WOMAN; UNcomp., ex. services for board. R. P. 8186.

TO RENT—NICELY FURN. RM.; EVERYthing mod.; 1 or 2 gents. Lincoln 8823.

TO RENT—FURN. RM. SUITABLE FOR for marr. couple. Mrs. Rolfe. Lake 1436.

TO RENT—CHEERY ROOM, PRIV. FAM.; Ravenswood; gent. pfd. Graceland 7816.

TO RENT—BEAUT. LARGE RM. AND BATH, priv. fam.; exc. trans. Edgewater 853.

TO RENT—MOD. RM. FOR GENT., $4 PER week. Edgewater 7201.

TO RENT—FURN. FRT. RM. FOR GENT.; 2 in family; $7 per wk. Sunnyside 9240.

TO RENT — WELL FURN. FRT. ROOM TO mar. couple employed. Grace 10071.

TO RENT—NEWLY FURN. PRIVATE family, nr. Sher.-rd. Sunnyside 8358.

TO RENT—ROOMS—NORTH.

TO RENT—FRONT RM. IN FAMILY; FINE mod. pri. apt., nr. park, garage. Surf hotel, cafe; good home for gent; use of entire apt. 15c bks. surf.; 1 bus. Ph. Wellington 4189.

TO RENT—2 RMS. AND BATH; SING. OR en suite; 1st class furnishings; exclusive residence district; overlooking lake; Wils. dist. Address D 493, Tribune.

TO RENT—LADY EMP. WILL SHARE MOD. 5 rm. apt. with cultured bus. woman, reas. Have housekeeper, Prof. Christian Scientist. Edge. 8147.

TO RENT—TO LADY EMPLOYED, ATTRACtive rm., adj. bath, in priv. Sheridan-rd. apt.; 1 block Sheridan L station. Phone Lake View 9246.

TO RENT—LARGE FRONT ROOM, PRIV. home; residence of widow, for 1 or 2 bus. women; home priv.; Sheridan exp., bus. Well. 7012.

TO RENT—LADY WILL SHARE APT. WITH woman or married couple, ½ blk. from lake; Wilson L and bus. Call morning to 10, evening after 6. Phone Edgewater 3029.

TO RENT — ATTRACTIVE OUTSIDE ROOM, adjoining bath, for man or woman employed; Broadway and Sheridan-rd.; good transportation. Phone Wellington 3242.

TO RENT—FATHER AND DAUGHTER WILL share apt. with 2 or 3 cheerful people; victrola; 2 baths; nr. exp. L and lake; 20 min. to loop. Lake View 9121.

TO RENT—LARGE RM., IN HIGH CLASS home; twin beds, 2 baths, with shower; gents or marr. couple employed. Edge. 867.

TO RENT—CHOICE ROOM, PRIVATE FAMily, bet. car and bus line; particulars. Wellington 1754.

RIO GRANDE,

4620 Hazel-av.; all rooms newly furnished; reasonable rates; one block bathing beach; near Wilson L and bus. Sunnyside 1438.

TO RENT—ROOMS—NORTHWEST.

ARGYLE-ST., 3201, FLAT 3B—TO RENT—Modern rm. for couple or two business women; use of kitchen and dining room; no other roomers. PORTER.

ARLINGTON-AV., 4220, 2D—TO RENT—FURN. rm.; steam heat; suitable for two. Monticello 6489.

FULLERTON-AV., 3224, 2D — TO RENT— Furnished room, with or without board, to married couple employed; no other roomers. Albany 1739.

CROMWELL-AV., 2332, 2D—TO RENT—Furn. rm.; Logan Sq. L, Calif. sta. MRS. MILLER.

HAMLIN-AV., N., 1518, 2D—TO RENT— Beautiful large front room. Private family; near "L."

HARDING, N., 844, 2D—TO RENT—LGE., light rm., elec. and bath, board opt. Seeley 6839.

KIMBALL-AV., N., 2415—TO RENT—PAR. for sa bedrm.; mod.; excel. trans.; gent only; suit. for 2; ref. required.

LOGAN-BLVD., 2502, 1ST—TO RENT— Fur. frt. bdrm.; ref. req. Armitage 5770.

MONTICELLO-AV., 4041, 1ST APT.—TO Rent—Very desirable, stm. ht., priv. fam. $5.00. Tel. Mont. 10007.

POWELL, 2914—TO RENT—LRG. LT. MOD. rm., fine trans.; kit. priv. Humb. 7334.

SAWYER-AV. N. 4029, APT. 3—TO RENT —Large, light, airy rm to business men.

ST. LOUIS-AV., N., 4836, 2D APT.—TO Rent—Room for 1 or 2 adult unfurn. rm.; Gentiles; 2 blks. Ravens. L.

ST. LOUIS-AV., N., 4807, 1ST—TO RENT— Suit. 2 rooms, adj. bath; home-comf.; blk. L.

TO RENT—NICELY FURN. RM.; PRIVATE family; Ravenswood; stm. ht.; ex. trans.; no women preferred; $4. Address C L 442, Tribune.

TO RENT—LGE, FURN. FRT. RM., FURN. or unfurn., near L and surface; garage if desired. Humb. 6501.

TO RENT—LGE. ROOM, PVT. FAMILY, AND bath; 2 blocks from Ravenswood L; near Wilson-av. Address F 174, Tribune.

TO RENT—FRONT RM. SUITABLE OVERLOOKING Logan Sq.; bachelors, cpl. empl. Belmont 5353.

TO RENT—FRONT ROOM IN FAMILY OF 3; all conveniences; business woman pref. Tel. Albany 4646.

TO RENT—LG. RM. PRIV. FAM., NEAR Crawford and Irving Pk.-blvd. Irvine 8373.

TO RENT—ROOMS—WEST.

ADAMS-ST., W., 4417—TO RENT—LARGE front room, newly furnished, steam heat, private, suitable for two. Phone Columbus 1222.

ADAMS-ST., 1821—TO RENT—FURN. FRT. rm., 2 clothes closets, running water, stm. heat; 2 gentlemen preferred.

ADAMS, 3522—TO RENT—PARTIC. BUS. men; front rm.; priv. lav.; h. w. heat; ½ block Garfield Park.

ADAMS-ST., W., 3417—TO RENT—LARGE MOD rm. pvt. fam. Kedzie 6890.

ADAMS-ST., W., 3417—TO RENT—COMFT. room for 2; gents pref.; near links. Sears.

ADAMS, 3400—TO RENT—LARGE FRONT room, nicely furnished; opposite bath.

ARTHINGTON, 2844 — TO RENT—LARGE light front rm., alcove; modern; for light bskpg.; 5 blks. from Sears-Roebuck.

COLORADO-AV., 4121—TO RENT—LARGE room, heated, for 1 or 2. Kedzie 4264.

CONGRESS-ST., W., 4501—TO RENT—LG. MOD. rm. suit. for bus. man. Kedzie 8067.

CONGRESS-ST., 1450 — TO RENT—BEAU. rm., suit. 2 or 3 gents reas.; priv. home.

FULTON-ST., 3535—TO RENT—Desirable Garfield Park, single or double room; steam, pl. light, gas, hot water all night. 3d floor. Garfield 2152.

FULTON-ST., 3504—TO RENT—LIGHT SUNny room, one-half block Garfield Park, 1st floor; refurnished throughout. Van Buren 3509.

FULTON-ST., 3521—TO RENT—MOD. RM.; no other roomers; good trans. Van Buren 2697.

FULTON, 3040—TO RENT—WELL FURN. rm., nr. "L"; 1 or 2 gents. Kedzie 6797.

FULTON, 3216, 2D — TO RENT—FR. RM., mod., h. w. ht.; Kedzie 7805.

GLADYS-AV., 3926—TO RENT—OR 2 bus. men or marr. coup. Van Buren 567.

GLADYS-AV., 3930—TO RENT—FRT. BED. room, near Gar. Pk.; modern conv.

HAMLIN-AV., 338—TO RENT—LG. RM., ½ blk. L and surf.; fac. Garf. Pk.

HAMLIN-AV., 322—TO RENT—H. W., ½ blk. L, surf.; gent, ref.; opp. pk.

HAMLIN, 156, 2D—TO RENT—LRG. LT. rm. suit. 1 or 2; op. Gar. Pk.; gen.; ref.

HARRISON-ST., 4108—TO RENT—NICELY furn. rm. for 2 young men; good trans. Garfield 7826.

HARRISON-ST. 3813—TO RENT—LGE. light front rm.; stm.; kitch. privileges.

JACKSON-BLVD., 4702—TO RENT—LGE. FR. rm. for gent, stm., elec., closet, run. water; L. surf. Seeley 873.

JACKSON-BLVD., 4432—TO RENT—COZY warm room; large closet, bath adj.; $5.

KOSTNER-AV., COR. WASHINGTON-BLVD. —To Rent—Large, clean, mod. rm., nicely furn., in refined family of 2; for 1 or 2 gents. Columbus 6077.

LOTUS-AV., 17—TO RENT—COZY ROOMS, clean, comfortable; home cooking. Austin 6037.

LATROBE, N., 1110—TO RENT—FURN. RM., mar. cpl. or two ladies emp.; k. priv.

MONROE-ST., W., 3408—TO RENT—FURN. rm. h. w. heat, elec. light, priv. fam.; 2d fl.

MONROE-ST., W., 3408—TO RENT—NICE furn. outside room, suit. 1 or 2; priv. fam.

PARK-AV., 3812, 1ST—TO RENT—2 RM. kit. priv.; opp. Garfield Pk. Red. 6451.

SACRAMENTO-BLVD., N., 231—TO RENT— Nicely furn. double frt. rm., running b. and c. water, stm. ht., elec.; surf., L. Gar. 52.

SHERIDAN-RD., S., COR. OF MADISON— To Rent—Nice light, furnished room for lady. 1st apt. Van Buren 1214.

ST. LOUIS-AV., N., 4836, 2D APT.—TO Rent—Furnished room for 1 or 2 gentlemen; 2 blks. Ravens. L.

WALNUT, 3402, 3D FL.—TO RENT—COZY frt. rm., stm. heat; block from "L" or car line. Van Buren 1402.

WARREN, 2817, 2D—TO RENT—GEN. lfg., furn. rm.; priv. fam.; ref. req.

WARREN-AV., 3041—TO RENT—LGE. FRT. rm., suit. 1 or 2 gents or 2 ladies empl.

WASHINGTON-BLVD., 3001—TO RENT—TO see is the most enjoyable 3rd floor, fr. corn. front rm., strictly mod., homey; excl. trans.; gents pref. DAVIS, Ph. Van Buren 48.

WASHINGTON-BLVD., 4027—TO RENT— Large, front room; near Garfield Park. Kedzie 910.

WASHINGTON-BLVD., 4529, 2D—TO RENT —Attractive furn. rm. to party who appreciates home comforts. Columbus 3209.

WASHINGTON, 3137, 3D—PRIV. FAM.; refs. Garf. 927.

WASHINGTON, 4019, 2D—TO RENT—SUITE, suit. for 2.

WHIPPLE, S., 311—TO RENT—FRT. RM., to lady emp.; steam, elec. lt.

TO RENT—LARGE, AIRY ROOM IN PRIV. fam.; adj. bath; suit. for 2 gents or couple employed; located on Madison near Parkside. Phone Austin 5148.

TO RENT—PLEASANT FRT. RM. ON Wash.-blvd.; mod.; priv. home; lady emp., breakfast if desired. Lin. 9400.

TO RENT—FUR. ROOM, CATHOLIC GENT. two in family; West End-av., near 48th-av. Ref. Address F 202, Tribune.

TO RENT—SALESMAN OR BUS. MAN WHO would appreciate good home in private fam. Address F J 106 Tribune.

TO RENT—LARGE FRONT APT. BEDROOM, next to bath; excel. trans. Austin 9700.

TO RENT—FRT. PARLOR AND BEDRM. for 2; nr. Garfield Pk.; stm. ht. Red. 1634.

TO RENT—2 NICE FURN. ROOMS IN AUStin; ref. required. Ph. Austin 3004.

WANTED—PARTICULAR GENTLEMAN TO share 2 rms. and bath; pri. home; near Garfield pk. Kedzie 8000.

TO RENT—ROOMS—SUBURBAN.

TO RENT—TO BUSINESS WOMAN, PROTestant, large room and closet in modeled duplex; hot water heat; also small room suitable for child; $8 a week. Private family. Oak Park 7029.

TO RENT—LARGE FURNISHED ROOM for 2 gentlemen or young couple in private family; reasonable; near C. A. & E. 3500 S. 33-av. Maywood 111.

TO RENT—NEWLY FURNISHED ROOM in Evanston home, adjacent to bath; two meals served. Evanston 463.

TO RENT—HOUSEKEEPING ROOMS.

South Side.

BLACKSTONE-AV., 6627, 2D APT.—TO Rent—Front rooms, complete for hskpg.; no children.

BLACKSTONE, 5801—TO RENT—ROOMS, kitchette; lav.; h.—cold water; I. C., U. of C.

CALUMET, 4058—TO RENT—1 AND 2 RM. hskpg. suites; mod. conv.; Oakland 7204.

CALUMET, 4048—TO RENT—1 AND 2 RM. hskpg. suites; mod. Drexel 3778.

CALUMET, 6068, 2D—TO RENT—ROOM for couple employed. Grace 10071.

CHAMPLAIN, 6702, 1ST — YOUNG MARried couple will share 4 rm. furn. apt. with same. Sher.-rd. Normal 6138.

TO RENT—HOUSEKEEPING ROOMS.

South Side.

DORCHESTER-AV., 5311—TO RENT—TWO large front rooms, unfurnished; four big windows; steam heat, elec. lights incl.; in Hyde Park; to gentlemen or couple employed. Phone Blackstone 5520 or call MRS. GEO. H. PELTON.

DORCHESTER, 6534—TO RENT—2 R. FRT. suite for 2 perm. adults; nr. I. C. L.

DORCHESTER-AV., 6023, 3D—TO RENT— Lrg. pleas. rm.; some kit. privileges.

DREXEL-AV., 5611, 2D—TO RENT—3 AND 4 rm. suites; mod.; lt.; suit. for 3 marr. coup. Midway 3551.

DREXEL-BLVD., 4122—TO RENT—DANDY rooms, $5 and up, weekly.

DREXEL-AV., 6415—TO RENT—HSKPG. rms. or rm. with kitch.; priv.; elec.; hse.

ELLIS-AV., 4140—TO RENT—UNFURN. RM. (bskpg.); stm. ht.; emp.; Kenw. L.

ELLIS-AV., 4312, 1ST—4 RMS., PORCH; "L" and I. C.; surf. Call Blackstone 5383.

ELLIS, 6119, 3D—TO RENT—LIGHT rooms, kitchen priv. $4.50, $5, $7.

FIFTY-THIRD, E., 1326, 2D—TO RENT— Hskpg. rooms; elec.; I. C. adults.

FORTY-NINTH-ST. 438, 1ST—TO RENT—Lt. hskpg. parlor suite and nicely furn. Kenwood 4160.

FORTY-EIGHTH-PL., E., 416, COR. GRAND-Blvd.—To Rent—New, complete 2 room hskpg. apt., at reasonable rate; steam ht. hot water; tub in bath.

FORTY-SIXTH, E., 1242—TO RENT—FUR. hskpg. rms.; 3 adults; reas. Drex. 1966.

FORTY-FOURTH-PL., E., 1217—TO RENT— 3 rms. furn.; steam; I. C. "L." sur.; reas.

GRAND-BLVD., 4340—TO RENT — Attr. suite; dining rm., kitchen, bedrm.; private bath; near 43d and exp.

GRAND-BLVD., 3546—TO RENT—LIGHT 3 rm. basement flat; sep. rm. for child. 3098.

GRAND-BLVD., 4015—TO RENT—1 AND 3 rm. nicely furn. hskpg. suite. Oak. 4615.

GRAND-BLVD., 3800—TO RENT—COZY, homelike 1 rm. apt. and kitch. Kenwood 5140.

GREENWOOD, 4325—TO RENT—2 DESIRable basmt. rms.; ex. trans. Drexel 3256.

INDIANA, 5242, 2D APT.—TO RENT—LRG. beaut. furn. rm., with priv. pch., kitch. priv., mod. White, L and surf. Drex. 5986.

INDIANA-AV., 4731, 1ST—TO RENT—RM. to mar. couple or 2 ladies; hskpg. priv.

INDIANA-AV., 4612, 2D—TO RENT—HSKPG. rooms; kitchen private; $2.50 up.

INGLESIDE, 6323—TO RENT—3 RM. FRT. hskpg. suite, 2 beds; adults.

KENWOOD, 4143—WILL EXCH. HSKPG. rooms for part time services of couple emp.

KIMBARK-AV., 6629, 2D FLAT—TO RENT— Mahogany furniture for sale. Blackstone 6489.

LAKE PARK-AV., 3603—TO RENT—TWO large housekeeping rooms; gas, h. and c. water; 1 and surface; employed only.

LAKE PARK, 4120—TO RENT—OUTSIDE rms. and kit. with range, $15 wk.

LAKE PARK, 4324, 2D—TO RENT—2 OR 3 rms., high class. Call before 10, after 6.

LAKE PARK, 4200—TO RENT—3 ROOM suite, furn. complete for hskpg.

LAKE PARK-AV., 4163—TO RENT—LIGHT hskpg. rooms; good trans.; 1st fl.

LAKE PARK, 3606—TO RENT—FURN FRT. hskpg. rm., kitchenette, other rms., heated.

MICHIGAN, 5444, 1ST APT.—TO RENT— Beau. rm. with kit.; also lge. rm. with light cooking priv. Or call evenings, 5410 Michigan, 3d.

MICHIGAN, 1823 — TO RENT—HOUSEkeeping suites, steam heat, electric lights; $8-$10. Calumet 4609.

MICHIGAN-AV., 4347—TO RENT—2 RMS., front apt., priv. bath.

MICHIGAN, 3636—TO RENT—HSKPG. 2 OR 3 rms. kitch.; adults emp. Blvd. 5287.

MICHIGAN, 4149—TO RENT—DESIRABLE lt. hskpg. suite, with piano. Warner.

MICH., 5558—TO RENT—UNFURN. RM. suit. for mar. cple; housekpg. priv.

MICHIGAN, 5446—TO RENT—LG. LIGHT rms.; adj. bath. F. M. PARKS.

OAKWOOD-BLVD., 505—TO RENT—HSKG. suites, $5.50 and up; elec.

PRAIRIE-AV., 4148—TO RENT — LIGHT housekeeping rooms, neatly furnished; 1 blk. from 2 surface and surf. cars; gas.

PRAIRIE-AV. 2963—TO RENT—BEAUTIful 3 room suite; kitchenette; bath; $13 per week.

PRAIRIE-AV., 4644—TO RENT—3 ROOM apt.; gas range, stm. and elec.; lge. lt. rms.

PRAIRIE-AV., 4529, 1ST—TO RENT—MOD. rm. cozy 3 rm. suite, private porch.

PRAIRIE-AV., 4144, 1ST—TO RENT—FURN complete, mod., dining, kitchen, bedrm.

PRAIRIE-AV., 4044—TO RENT—BEAU. hskpg. rms. and bed rms.; clean, sunny.

PRAIRIE-AV., 4040—TO RENT—3 ROOM RM. to mar. coup. employed; kit. privileges.

PERRY-AV., 6532—TO RENT—FRONT RM. and alcove. Normal 9530.

PERRY-SMITH-ST., E., 1259, 1ST FLOOR— To Rent—2 hskpg. rooms; modern; private kitchen; no children.

SIXTY-SECOND, E., 1156—TO RENT—TWO sunny rooms, outside rms.; adults.

THIRTY-NINTH-ST., E., 816—TO RENT—3 frt. hskpg. rms., steam, elec., player piano. Oakl. 7535.

UNIVERSITY-AV., 6509, 2D FL.—TO RENT —2 and 3 rm. newly dec. rms. for lt. hskpg.

VERNON-AV., 6906—TO RENT—LARGE, bright parlor, bdr. and kitch. priv to adult couple employed; $9 week. Call afternoons.

VINCENNES, 4422—TO RENT—HSKPG. RM. with kitchenette; excel. trans.; run. water.

WOODLAWN-AV., 5542, 2D—TO RENT—2 lrg. fur. or unfur. rooms, kit. pri. optional; adults. Dor. 9737.

WOODLAWN, 6611, 3D APT.—TO RENT—3 front rooms; light housekeeping; trans., I. C. L. and 67th-st. Midway 9088.

TO RENT—FURN. LIGHT HSKPG. RM., 2 large, light, airy, front rms., run. h. and c. water, C. and surf. lines; adults; no dogs. Oakland 2368.

TO RENT—4 NEATLY FURN. ROOMS FOR light housekeeping; 3 blks. I. C.; blk. sur. MILLER, 817 E. 87th-pl. Burnside 2877.

WOODLAWN, 6047, 2D—TO RENT—3 NICE front rooms.

TO RENT—2 ROOMS AND KITCH LIGHT outside, priv. fam.; L. I. C. surf. trans. Kenwood 7065.

TO RENT—3 HSKPG. RMS.; PRIVATE bath; 51st express. Kenwood 7153.

TO RENT—SUITE 2 OR 3 RMS., PRI. PCH.; 3 min. all trans. Oak. 5515 today, eves.

North Side.

AINSLIE, 946, 2D—TO RENT—BEAUT. FURN. 2 rm. apt., priv. bath, real kitch., priv. phones, and porch; Ars. ex., bus. Simpson.

BARRY-AV., 557, 1ST—TO RENT—DINING room, bedroom, kitchenette. Lake 1436.

CLARK-ST., N., 1734—TO RENT—FURN. room for light housekeeping and light hskp. suite. Hot water, electric light.

DAKIN-ST., 1046—TO RENT—NEWLY DEC. rm., adj. bath; kitch.; priv.; Sher. ex.

EASTWOOD, 824, 3D APT.—TO RENT— Hskpg. and single rm.; 1 blk. Wil. & lake.

EASTWOOD-AV., 928, 2D—TO RENT—NEAR Wils. L; pleasant rm.; use kitchen, laundry.

ELM-ST., 400, 3RD—TO RENT—3 AND 4 large front rms., use of kit.; suit. marr. couple; Swed. pref.

ELM-ST., E., 60—TO RENT—BASE. SUITE, lge. rm., priv. bath, kit., din. rm., laundry, yard; use of sitting rm. priv.; $15.

EDGECOMB-PL., 948—TO RENT—3 ROOM housekeeping suite; neatly furnished; reasonable.

EUGENIE-ST., 146, 3D—TO RENT—PRIV. kitchen, din. rm., bedrm.; elec.; elev.

FARRAGUT-AV., 2320—TO RENT—3 LT. hskpg. rms.; unfurn. Tel. Rav. 4282.

FULLERTON-AV., 2449—TO RENT—2, 3 rm. furnished suites; good bldg.; light and gas furnished; $10 up. CUNNING.

GRACE, 842, 2D—TO RENT—LGE. 2 RM. hskpg. suite; real kitch.; good trans. N. W. 6917.

KENMORE, 4122, 3D—TO RENT—3 RMS., comp. for hskpg.; elegantly furn.; refined; quiet; desired. Sheridan exp. and bus; adults.

KENMORE, 4709, 2D APT.—TO RENT—3 rms., 2 or 3 people; $18. Ph. Drexel, 1507.

KENMORE, 5458—TO RENT—UNFURN. RM. suit. for mar. cple; housekpg. priv.

MICHIGAN, 5446—TO RENT—LG. LIGHT rms.; adj. bath. F. M. PARKS.

OAKWOOD-BLVD., 505—TO RENT—HSKG. suites, $5.50 and up; elec.

PRAIRIE-AV., 4148—TO RENT — LIGHT housekeeping rooms, neatly furnished; 1 blk. from 2 surface and surf. cars; gas.

PRAIRIE-AV. 2963—TO RENT—BEAUTIful 3 room suite; kitchenette; bath; $13 per week.

PRAIRIE-AV., 4644—TO RENT—3 ROOM apt.; gas range, stm. and elec.; lge. lt. rms.

PRAIRIE-AV., 4529, 1ST—TO RENT—MOD. rm. cozy 3 rm. suite, private porch.

PRAIRIE, E., 4144—TO RENT—FURN complete, mod., dining, kitchen, bedrm.

PRAIRIE-AV., 4044—TO RENT—BEAU. hskpg. rms. and bed rms.; clean, sunny.

PRAIRIE-AV., 4040—TO RENT—3 ROOM RM. to mar. coup. employed; kit. privileges.

PERRY-AV., 6532—TO RENT—FRONT RM. and alcove. Normal 9530.

PERRY-SMITH-ST., E., 1259, 1ST FLOOR— To Rent—2 hskpg. rooms; modern; private kitchen; no children.

SIXTY-SECOND, E., 1156—TO RENT—TWO sunny rooms, outside rms.; adults.

THIRTY-NINTH-ST., E., 816—TO RENT—3 frt. hskpg. rms., steam, elec., player piano. Oakl. 7535.

UNIVERSITY-AV., 6509, 2D FL.—TO RENT —2 and 3 rm. newly dec. rms. for lt. hskpg.

VERNON-AV., 6906—TO RENT—LARGE, bright parlor, bdr. and kitch. priv to adult couple employed; $9 week. Call afternoons.

VINCENNES, 4422—TO RENT—HSKPG. RM. with kitchenette; excel. trans.; run. water.

WOODLAWN-AV., 5542, 2D—TO RENT—2 lrg. fur. or unfur. rooms, kit. pri. optional; adults. Dor. 9737.

WOODLAWN, 6611, 3D APT.—TO RENT—3 front rooms; light housekeeping; trans., I. C. L. and 67th-st. Midway 9088.

TO RENT—FURN. LIGHT HSKPG. RM., 2 large, light, airy, front rms., run. h. and c. water, C. and surf. lines; adults; no dogs. Oakland 2368.

TO RENT—4 NEATLY FURN. ROOMS FOR light housekeeping; 3 blks. I. C.; blk. sur. MILLER, 817 E. 87th-pl. Burnside 2877.

WOODLAWN, 6047, 2D—TO RENT—3 NICE front rooms.

TO RENT—2 ROOMS AND KITCH LIGHT outside, priv. fam.; L. I. C. surf. trans. Kenwood 7065.

TO RENT—3 HSKPG. RMS.; PRIVATE bath; 51st express. Kenwood 7153.

TO RENT—SUITE 2 OR 3 RMS., PRI. PCH.; 3 min. all trans. Oak. 5515 today, eves.

North Side.

AINSLIE, 946, 2D—TO RENT—BEAUT. FURN. 2 rm. apt., priv. bath, real kitch., priv. phones, and porch; Ars.

RENT—FURNISHED HOUSES.

R RENT—EVANSTON.

ctive 7 room furnished house at 811 st. Immediate occupancy. Rental full particulars address MASON & SMART. 1580 Sherman-av., Evanston. Chicago Wire: Rogers Park 272.

TO RENT.

period of 5 or 6 mo. will rent to de- family of adults my well appointed f 10 rms. in Buena Park, east of Sher- $400 per mo., including garage. In- only by appointment. High grade ces required. Immed. poss. Address 6, Tribune.

NT—9 ROOM MODERN STUCCO. GA- 2 baths; furnace heat; coal in; for cost; decorated Tiffany; oak floors sh; electric washing machine one gas e open hearth; luxurious furnishings the lease; possession Nov. 1. $175; ces required. Call 219 N. Central-av. Austin 3236.

NT—FURNISHED HOUSE. HUBBARD CO.; three story house, three baths, porch, four fireplaces, two car ga- large, beautifully wooded ravine in winter or for any year or more from ber first Address Z Y 510. Trib-

NT—
BAIRD & WARNER.
La Salle. Cent. $300.
om furnished home, 2 baths, lav. in 4 car garage with rooms above. at Barry-av., near Sheridan-rd.; $300.

NT—11 RM. RESIDENCE, BEAUTI- furn.; 2 baths, lavatory each cham- w heat; living room 18x35; fire- and, oriental rugs; fine home to visit ge for entertaining rooms. & FRANKENSTEIN, 110 S. Dearborn

NT—USE OF 4 NICELY FUR. RMS. autiful corner bungalow, 76th-st and Stony Island-av.; $110 a mo. heat and rent 3 mo. if tenants will keep in good wner works; owner to keep 1 heater Blackstone 4109.

NT—EVANSTON, ATTRACTIVE FUR- modern house, 4 fam. bedrooms, 2 serv. rooms, 1 bath; immedia d poss.; responsible parties; small family. L. FLOYD, 35 N. Dearborn-st.

NT—DELIGHTFUL HOUSE, SOUTH colnln Park; beautifully furnished, to 1921, or for one year. Immediate on. EUDTNER & CO., 40 N. Dearborn-st.

NT—ONE OF THE FINEST HOMES anson; completely furnished, fronting e; 3 sleeping porches; garage with g plant. 6 rms. front. Rent, $1,000 ible rent. Address E 353, Tribune.

NT—ELABORATELY FURNISHED 6 brick bungalow; h. w. heat; exclusive ial section, adjoining Portage Park; month; $300 advance expected. Ask PRTH, Central 4600.

NT—6 RM MOD. FURN. HOUSE $60. on blvd. South Shore 1099.

ANTED—TO RENT—HOUSES.

ED—TO RENT—ARE YOU MOVING nsas City? I rent a modern 6 room n good neighborhood there. $50 fee- Have you something to offer me? An exchange of leases would both trouble. Address D 484, Tribune.

ED—TO RENT—SMALL FURNISHED modern improvements, with garage, and good commuting facilities. Ad- 027 Marquette Bldg. or phone Cen-

RENT—WINTER RESORTS.

NT—BETWEEN PALM BEACH AND t, Fla. I have two furnished cottages rooms, one with sleeping porch; good and vegetable garden. Address MRS. D. J. SON, Bois Ratone, Fla.

NT—BEAUTIFULLY HOME FURNISHED grounds; garage; servant quarters; limate; rent $850 for season. F. S. Tribune Bldg.

TO RENT—FLATS—SOUTH.

NEW BUILDING

, and sun parlor; in-a-door bed; white dining rooms; 3 blocks from lake and ation; 20 min. to loop; apts. left in this high st. bldg.; immediate possession. Agent nises, 1:30 to 5:30.

18 Woodlawn Ave.

ENT—OVERLOOKING TWO BOULE- and the lake, 3 room apts.; all light newly decorated; imm. poss.; near L ace cars; 30 min. to loop. Rent from to $62.50. Call at 764 Oakwood-blvd.

HANDLER, HILDRETH & CO., 5151. 56 W. Washington-st.

NT—"POSSESSION NOW." Ingleside-av., 3d, 6 rooms, 2 baths, tor; $150. University-av., 2d., 6 rooms, front $150. CARROLL & BRO., E. 53D-ST. H. P. 440.

2 AND 3 ROOM

KITCHENETTE APTS.
Chapel-av., 24 and 28 rms., $30.
Chapel-av., 2d and 3d rms., $40.
C. BOUR & CO., AGTS.,

d Jeffery-av. Mid. 877.

ERICUS APARTMENTS.

ent—Best possible home apartment. possible transportation. possible bargain.

A. Hutchinson, 4517 Oakenwald-av, one Drexel 2717 for particulars.

ENT—GRAND-BLVD. APTS., BEAU- ly arranged; newly painted; 6RM. modern; 3816, 2nd, 10 rooms; $806. rooms, 2 baths, showers, private nothing to compare with this; will immediate possession; rent $100. See at 3814.

NT—12 W. 22D-ST., 3D, 4 ROOMS; heat; modern. Drexel 1407.

NT—2 AND 3 R. APTS., $35.50 AND large, light; one furn. 4129 Mich.-av.; 5 RMS. GAS, BATH; 187 PLA 314; 2742 Princeton-av.

RENT—FLATS—SOUTHWEST.

NT—6 ROOMS, BATH; LOWER 2 good order; $35. Call 3752 W. Rad- today or Monday from 3 to 6 p. m.

O RENT—FLATS—NORTH.

NT—MOD. 7 RM. APT., LEASED TO 1921; some furn. Superior 5104.

NT—MOD. 3 RM. APT., LARGE; for sale, optional. B. Pk. 1203.

ROOM APTS., $300 TO $600. 1928 Sunnyside. Apply janitor.

NT—1308 NORTH SHORE-AV 3 bat., $17.50; stove. Call Rog. Pk. 840

SQ.-AV., 3625 — TO RENT—SIX stove heat; adults; $40. Sunnyside 9302.

NT—FLAT, FURNISHED OR UNFUR- heat; 7 rooms. 2840 Broadway.

TO RENT—FLATS—NORTH.

Harold Bradley & Co.,

S. Michigan-av. Phone Sum rior 9100. our clients upon application of apartment on the North Side renting $75 per month and up known to be

SHORE-DR., 9 rms., 4 baths, 2 ator, in modern fireproof bldg.; un- view over lake and park.....$750

ARK-RD., near yacht harbor, 12 rms., 3 baths, sun parlor and porches; very desirable apt.... 700

SHORE DR., 6 rooms, 3 baths, ; in one of Chicago's finest apt. available Oct. 1.....

CHARLTON-PL., beautiful new apt. 2 baths; for occupancy Oct. 1; 10 baths; every modern conven- elevators, hall attendants, vapor ing system, etc., etc.....$425 to 525

LAKE PLACE, 10 rms., 4 baths, master chambers; modern bldg.; ate occupancy; short lease terms.... 450

AV., 2d floor, 11 rms., 4 large sun parlor and sleeping ; one of the most attractive ments; Edgewater. Immediate occu-

ST., very desirable 9 rm., breakfast porch; choice near Lake Shore drive.....

ST., new 8 apt. bldg., ready Oct. 1; contain 6 and 7 rooms, 3 sun parlor and sleeping porch; location, nr. yacht harbor.$2300.

AV., 10 rms., 3 baths, sun breakfast porch and sleeping garage.....

ST., detached bldg., 1st floor ; basement, 9 rms., 3 baths, ; breakfast porch and sleep- ....

5 rms., baths, sun sleeping porch; garage.....

AV., near the drive, 7 rms., sun parlor.....

AV., very attractive apt., 7 3 baths, breakfast pch., sun and sleeping pch., garage $20 ; apts. available .....

RD., 6 rms., 2 baths, sun sleeping pch.; short term lease. rms., 2 baths, sun par. ....

sleeping pch.; near Jackson 165

AV., 6 rms., 2 baths, sun and sleeping pch.; newly deco- 150

ENT—DELIGHTFUL HOUSE, SOUTH coln Park; beautifully furnished, to 1921, or for one year. Immediate on.

EUDTNER & CO., 40 N. Dearborn-st.

he Breakers

N ROGERS PARK

ICAGO'S FINEST APT. BLDG. mpleted; 1200 Sherwin-av., on the s bks. from Jarvis elevated station; Sheridan-rd. One-apt. contains ing room and two bedrooms facing h bath with shower and dining nis- ; contains also few 4 and 5 ms. available which must be seen to

ON PREMISES AT ALL TIMES.

HARRISON & RIEDY,
4728 SHERIDAN-RD.
ATER 472 AND ROGERS PK. 2717.

IRD & WARNER,

Broadway Edge. 169.
LMORE-AV., overlooking lake and ge apt. 10 rms., 4 master chambers, baths, 3 servants rm. and bath, e- and doorman service, etc. Pos-

STONE GROVE-AV., attractive apts. 7 rms., 3 baths, 2 s. ps., and open $200 per month. Poss. at once. daily.

ASTHROP-AV., 3d cor. apt., 6 rms. Poss. Nov. 1. Rent $55.00.

IGH GRADE APTS,

lake like 2, 3 and 4 rms.; all apts. ms, and wall beds; must be seen to ended; on Eastlake, 4 blk. n. of ; 3 to $135. Call Rogers Park Graceland 4849. MR. BLAU.

—DESIRABLE APARTMENTS IN mmodore and Green Brier Apts. 6068 SUNNYSIDE-AV. erly the Lessing and Lessing Annex.) service, refrigeration, electricity Rapid transfer to Sheridan-rd. Park and Broadway cars. Ready now mmodore Office, 550 Surf-st.

ST—WILL SUBLET BEAUTIFUL 5 st to responsible party; S. side; k neighborhood; 5 blk. lake; ration, and illumination furnished; would like to dispose of complete ; 2 bedrooms; 1 bath; 2 apts. Address F 162, Tribune.

ST—1451 N. ARCHER-AV., ELE- garden apts. with every modern ideal location. 4 rms. $110; 5 rms. 9 rm. Duplex. $225 ...

O STONE & CO. 111 W. Washington-st.

HIGH GRADE APT.

2 bedrooms, 2 apt. bldg., 4521 Sheridan-rd. Rogers Park 9300.

N A. CARROLL & BRO.,

E. 53D-ST. H. P. 440.

2 AND 3 ROOM

KITCHENETTE APTS.
Chapel-av., 24 and 28 rms., $30.
Chapel-av., 2d and 3d rms., $40.
C. BOUR & CO., AGTS.,

ERICUS APARTMENTS.

ent—Best possible home apartment. possible transportation. possible bargain.

A. Hutchinson, 4517 Oakenwald-av, one Drexel 2717 for particulars.

ENT—GRAND-BLVD. APTS., BEAU- ly arranged; newly painted; 6RM. modern; 3816, 2nd, 10 rooms; $806. rooms, 2 baths, showers, private nothing to compare with this; will immediate possession; rent $100. See at 3814.

NT—12 W. 22D-ST., 3D, 4 ROOMS; heat; modern. Drexel 1407.

NT—2 AND 3 R. APTS., $35.50 AND large, light; one furn. 4129 Mich.-av.; 5 RMS. GAS, BATH; 187 PLA 314; 2742 Princeton-av.

RENT—FLATS—SOUTHWEST.

NT—6 ROOMS, BATH; LOWER 2 good order; $35. Call 3752 W. Rad- today or Monday from 3 to 6 p. m.

O RENT—FLATS—NORTH.

NT—MOD. 7 RM. APT., LEASED TO 1921; some furn. Superior 5104.

NT—MOD. 3 RM. APT., LARGE; for sale, optional. B. Pk. 1203.

ROOM APTS., $300 TO $600. 1928 Sunnyside. Apply janitor.

NT—1308 NORTH SHORE-AV 3 bat., $17.50; stove. Call Rog. Pk. 840

SQ.-AV., 3625 — TO RENT—SIX stove heat; adults; $40. Sunnyside 9302.

NT—FLAT, FURNISHED OR UNFUR- heat; 7 rooms. 2840 Broadway.

TO RENT—FLATS—NORTH.

New Buildings

2734 Hampden-ct., just so. of Diversey-blvd., 2 blocks east of Clark-st., 2 blocks from Lincoln Park and the lake; 2-3-4 and 5 rooms; price 85 to 135; ready for occupancy now.

See agent on premises or call Becktenberg, Randolph 6171.

RENTS REDUCED
MOST BEAUTIFUL APTS. IN ROGERS PARK, 1617-27 FARGO AVE.
$75 TO $90

Near Lake and Jarvis 'L' Sta.
Agent on Premises.
H. E. HENDERSON & CO.,
6332 SHERIDAN-RD. ROGERS PK. 8000.

TO RENT—HIGH GRADE APARTMENTS.
710 Junior-terr., south exposure, overlook- ing Lake Michigan. High grade residential 3 apartment building; 7 large light rooms, sun parlor, 3 baths, all modern conveniences, pri- vate garage. Rental $416.67

SHERIDAN-RD., S. OF GRACE-ST. Over- looking lake and new extension of Park. High grade 2 apartment building, light on all sides; 10 rooms, 3 baths, sun parlor, sleep- ing porch, garage space for 3 cars. Rental.....$700

SHERIDAN-RD., NORTH OF GRACE ST. High grade 3 apartment building, 7 rooms, sun parlor, sleeping porch, 2 baths, private garage. Rental.....$250

ALDINE-AV., NEAR SHERIDAN-RD. HIGH grade building, 7 rooms, 3 baths, sun par- lor, 2 open porches, garage, possession Dec. 1. Rental.....$250

TO RENT—
10 ROOMS, 3 BATHS.
$500.
190 E. CHESTNUT-ST.
2D APARTMENT.

STREETERVILLE DISTRICT.
Elevators, filtered water, individual laundries, DOORMAN SERVICE. Location and surroundings the best. C. R. GLEASON. Rm. 351, 111 W. Wash.-st. Main 4480.

TO RENT—BUILDING.

447 OAKDALE-AV.
ONE BLOCK FROM THE LAKE.
New, modern 7 room apartment; 3 sun par- lor, 2 baths, butler's pantry, private rear porch; all rooms are large, having direct outside light; 2 blocks a month of Lincoln Park. 2d apt. $200 per month. See Jani- tor at 2014 Pine Grove-av., or phone Central 3900.

TO RENT—LUXURIOUS APARTMENTS 5630 Kenmore-av., eight rooms, two baths; one of the finest buildings on the North Shore. This is the third apartment of a three flat building with extraordinarily attractive surroundings, and light on all sides; beautiful lawn and shrubbery; immediate possession. Price $250 per month. Call F. A. BREWER, Harrison 8401.

New Building.

Immediate possession 2 rooms, alcove, kitchen, and wall bed, $80; 3 rooms, sun parlor, 2 wall beds, $95.
CHAS. W. FERGUSON & CO.
The Sheridan Bldg., Howard L station.

TO RENT—NEW APT.; 7 ROOMS; 2 BATHS: sun par.; breakfast pch.; beaut. decorated; 1st comp.; all large rms.; must be seen to be appreciated; nr. Loyola station; 2 blks. west of Sheridan-rd.; rent $200; with attach. garage, $225. 1344 Arthur-av. Rogers Park 9729.

OAKDALE-AV., NEAR SHERIDAN-RD. Modern and attractive 6 large light rooms, 2 baths, sun parlor; immediate possession. Rental.....$175

ALDINE-AV., 7 rooms, 2 baths, sun par- lor, immediate possession, rental.....$175

PAUL STEINBRECHER & CO.
Central 4348-6250. Tribune Bldg.

TO RENT—IDEAL, MODERN 3-3 ROOM apartments, with porches; splendid for small families. Over 90 to select from. Superin- tendent on premises. Moderate rents—$110 and up. Possession now. 4845 to 4855 Magnolia-av. Phone Edgewater 4531.

TO RENT—NEW BLDG. JUST COMPLETED. all outside rooms, full daylight exposure. Sheridan-rd. frontage; corner Juneway-ter.; ideal location; all rooms overlooking lake; 6 and 5 room apts.; $90-$100. Agent on premises.

TO RENT—MEMBER OF WOMEN'S CITY Club and Cottage Club wishes to share 6 room apartment, North Side, near Division. Can give breakfast and maid service. Ad- dress F 173, Tribune.

TO RENT—STRICTLY MODERN LG. LGT. 1st apt.; st. heat; 6 rooms; 2 baths; sun par.; ppt. reception rm.; Loyola Park; 2 apts. sale. Leaving town; immediate pos- session. 6322 Magnolia. Sheldrake 1053.

TO RENT—NEW IDEALLY ARRANGED two room apt.; two blks. Howard sub- lease $75 mo. Would sell furniture. Address F 182, Tribune.

TO RENT—ROOMS; STEAM HEAT; $70; leaving city; lease to May 1; possession in about one week. Apply Sunday, 3d flat, 1009 Albion.

TO RENT—NORTH EDGEWATER CORNER. high grade 5 rm. apt. with extra door bed, $125; immediate possession. DILLON & CAGNEY, 6001 Sheridan-rd. Rog. Pk. 4931.

TO RENT—4 ROOMS NEAR LOYOLA. ONE block from Sheridan-rd.; immediate posses- sion; lease leaving city. See Drake Realty company.

TO RENT—447 OAKDALE-AV., NEAR LAKE 2d apt., 7 rooms, 2 baths, sun parlor. This fine apt. for $255 per mo.

COCHRAN & M. CLUER, 40 N. Dearborn-st.

TO RENT—BEAU. 4 AND 5 RM. APTS. with s. p., at lake and 55th. Rent $42.50, $100 and $125. See janitor, 1108 Pratt-blvd. or Ph. Rogers Park 2096.

TO RENT—FIVE ROOMS AND SUN PORCH; steam heat; private rear porch; immediate possession. 4202 N. Lincoln-st. O. B. CONK- LIN & CO., 5-36 Lincoln-av.

TO RENT—5-6 ALDINE-AV., 1ST APT., SUB- lease 7 rms 2 baths, sun par., $175 per mo. W P. McEVOY., 11 S. La Salle. Rand. 4016.

TO RENT—3, 4, AND 5 R. APTS.; SUN P. shower baths; Pratt-blvd., nr. lake; imm. poss.; $85 to $135. Rogers Pk. 2096, or see janitor 1108 Pratt-blvd.

TO RENT—5 RMS. AND SUN PAR., SLP. pch., shower bath; new bldg. on Briar-pl.; $150 per month. J. G. UPTON, Agent, 4403 Sheridan-rd. Edgewater 964.

TO RENT—ATTRACTIVE 4 RM. SUN PAR. apt.; coal in; most ideal location in Rogers Park, on lake; leaving for Calif. and must rent. Address B H 416, Tribune.

TO RENT—WITH LEASE, NEW FURNI- ture for sale; 3 room apts., Sheridan- Wilson; part cash, balance monthly pay- ment. Address E E 508, Tribune.

TO RENT—WILL SUBLET FOR 3½ YEARS by 15 room apt. facing Lincoln park; am leaving city. Price $1,200 per mo. Ad- dress E T 320, Tribune.

TO RENT—6 RM. APT., 2 BATHS, $150 Pine Grove-av. nr. Waveland. See janitor, 3665 Pine Grove-av.

TO RENT—FLATS—NORTHWEST.

TO RENT—4, 5, AND 6 ROOM APART- ments. 2001-3 Evergreen-av., near Mil- waukee-av.; good transportation; steam heat; front porches; modern; $65, $75, $95. See janitor.

TO RENT—5 BEAUTIFUL ALL OUTSIDE rooms; h. w. heat; sun parlor; large porch and yard; $85. 4844 N. Tripp-av.

TO RENT—3 OR 6 RM. FLAT. STOVE HT. N. W. side; $35-$40; adults. Monticello 1725.

TO RENT—4623 HENDERSON-ST., 5 ROOM modern flat; 4 h.; possession at once; no children; $45. Kildare 537.

TO RENT—6 RM. FLAT, MODERN, BRICK, stove heat, $40. 2419 N. Avers-av. Al- bany 5023.

TO RENT—3 RM. APT. TO PARTY BUYING furniture; sacrifice; leaving city; ex. trans. 4820 Hutchinson-st. MOSHER.

TO RENT—3 ROOM MODERN FLAT. RENT $80; immediate poss.; 3142 Fullerton. cor. Kedzie. 2d.

TO RENT—6 R. FLAT. JUST FINISHED; bath, electric light; 516 Milwaukee-av.; suitable for doctor, dentist, real estate.

TO RENT—4712 BERNARD-ST. 3D APT. 4 rms.; $45 per mo. Poss. Nov. 1. E. R. BEAN & CO., 196 N. Clark-st. Franklin 3210.

TO RENT—1328 N. CLAREMONT-AV., 2D, 6 rms., stv. ht., elec. lt.

TO RENT—FLAT, MOD., 6 RMS., H. W. heat; good trans.; 4741 N. Kilbourn-av.

TO RENT—FLATS—WEST.

TO RENT—BEAUTIFUL 6 RM. AND SUN parlor apt. in Oak Park new building; mod. improvements; im. poss. 1132 S. Lombard- c. 2 blks. s. of Met. L.

TO RENT—5030 OHIO-ST., 2 FLAT, 5-5 rms., h. w. ht.; immed. poss. See man on premises all day Sunday. Madison and Kedzie State Bank.

TO RENT—HIGHEST GRADE, 5 ROOMS with sun parlor, etc.; $100; only A1 small family need apply. Ph. Austin 3434 or call 4684 West End-av. after 11 today.

TO RENT—5 ROOM FLAT, FURNACE HT., bath; adults only; 2 blocks from mod. Gentile adults only; 2 blocks from Garf. Park Met. station; immed. poss. Rent $42. Address F 396, Tribune.

TO RENT—6 RM. FLAT, STOVE HT., BATH, partly furnished; 124 N. Halsted-st.

ALEX FRIEND & CO., 29 S. La Salle-st.

TO RENT—1ST APT., GARAGE, 6 RMS., strictly modern; elec. location. 3841 Jack- son-blvd.; $100. Poss. Oct. 15 or 1st apt.

TO RENT—6 RM. FLAT, FURNACE HEAT; electric light; 523 S. Marshfield-av.; $27.50.

TO RENT—3 ROOMS, 3 BATHS, $75. Keys at plumbing shop, 1638 W. Harrison-st.

TO RENT—2045 FLOURNOY. 4 ROOMS. stove; $20. 1114 S. Western-av., 3 rms., garage; $12.00.

TO RENT—THE STANLEY, N. W. COR. Stanley-terr. and W. Van Buren-st. mod. 5 r. apt., elec., janitor, $50.

TO RENT—6 RM. FLAT, AUSTIN; FUR- nace ht.; $50. Columbus 6198.

TO RENT—FLATS—WEST.

TO RENT—1246 N. IRVING-AV., 1ST FL., 6 rms. with store in front; stove heat, elec. lt., modn. plumbing; price $45; also two stall garage, price $25. E. G. STEARNS, 1200 1st Nat'l Bank Bldg. Randolph 2088 or janitor.

TO RENT—3449 W. MADISON-ST., 3D, 6 rooms; water, bath, and gas; $40. ROBT. F. SHANKLIN & CO., 111 W. Washington-st.

TO RENT—CORNER 2D FLAT, 8 ROOMS; W. Jackson-blvd.; steam, hot water, janitor; possession about Nov. 1. Address D 535, Tribune.

TO RENT—6 ROOM APT. ON JACKSON- blvd., near Garfield Pk.; $90. M. J. CON- NERY, 4236 W. Madison.

TO RENT—FLATS—SUBURBAN.

TO RENT — 5 RM. SUN PARLOR, SLEEP- ing porch apt. in Oak Park, with all advan- tages of living in your own home; stm. heat; will lease to May 1 at $50 per mo. Ph. Aus- tin 683. Mr. Lockwood or Mr. Thompson.

TO RENT—ALPHA-CT. BLDG., 302-312 Washington-blvd. Oak Park, price $70; sun parlor, indr. bed in liv. rm., bedrm., bth., kitch. E. G. STEARNS, 1200 1st Nat. Bank Bldg. Randolph 2088 or janitor.

TO RENT—EVANSTON, 6 ROOM FLAT; 2 baths; high grade, sun parlor, and heated sleeping porch; $150. GUBBINS & McDONNELL, Reg. Pk. 7500.

TO RENT—NEW 7 R. CORNER APT., SUN parlor, 2 baths, 7 closets, $150; poss. now. 815 Ridge-av., Evanston.

TO RENT—815 RIDGE BLVD., COR. WASH- ington; 7 room apt., 2 baths; $160. Spauld- ing 2700.

TO RENT—FURNISHED FLATS

South Side.

TO RENT—5 RM. AND SUN P. Beau. furn. apt., overlook- ing Washington Pk., 2 blks. from L; has to be seen to be appreciated; by appointment only. Englewood 349.

BILTMORE

New Fireproof Apartments.

4160 Drexel-blvd., near the lake; newly and completely furnished by Marshall Field; kitchenette apts.; 6 min. to loop; maid serv- ice, light, fan, window washing, laundry, ele- vator, etc., included in reasonable rental.

DREXEL SQR. FURN. APTS.

3 and 4 rm. apartments, complete for hskpg., including light and gas, shower bath; every- thing up to date; rents $85 to $135.

4M. APT. WILL ACCOM. 4 PEOPLE.
3M. APT. WILL ACCOM. 3 PEOPLE.
2M. APT. WILL ACCOM. 2 PEOPLE.
5810 Hyde Park-blvd. (E. 51st). Fox. 940.

TO RENT—CORNELL-AV. NEAR 52D, 3D floor, 10 rooms, 4 baths, 4 master bed- rooms, large glass inclosed porch with fire- place, laundry and storage; or privacy; from Oct. 15 for 1 year; $215 per month. ALDEN A. CARROLL, Hyde Park 440. 1533 E. 53d.

TO RENT—NEW FIREPROOF BLDG. ONE ROOM AND KITCHENETTE. St. Regis Apts., 4041 Ellis-av. near 41st sta- tion Kenwood "L." Phone service, all con- veniences, free light and gas. One vacancy today. CHAS. MADSEN.

TO RENT—915 E. 40TH-ST., 3D—2 ROOMS, high grade steam heat, modern; immediate possession. ROBT. F. SHANKLIN & CO., 111 W. Washington-st.

TO RENT—6 ROOM APT. ON SOUTH PARK-AV., AT- tractively furnished 6 room apt., sun par- lor, two Baths; splendid transportation; rent $90; references required. Telephone Normal 734.

TO RENT—ELEG. FURN. 6 RM. APT., 2 baths; piano, oriental rugs, mahog. furn. silver, china, to responsible party; lease, 1 to Apr. 1; $150. 4335 Michigan-av. Drexel 6000.

TO RENT—ELEGANT FURN. 7 RM. APT. sun parlors, 3 baths, garage; near South Shore Country club; 1 c. and surf. lines. Nov. 1; $300. Call evenings; ref. required. Phone C. 3960.

TO RENT—MY COMPLETE AND ELEGANT home in Hyde Park; all outside rooms; near I. C. express service and surface cars. Re- sponsible party only. Phone Hyde Park 2597.

TO RENT—COMFORTABLY FURNISHED 4 ROOM APT. IN BETTER PART OF EX- CLUSIVE KENWOOD; NOT MORE THAN LESS THAN TWO BLOCKS ELL. CENT 47TH-ST. STATION KENWOOD 5534.

TO RENT—6 RM. FURN. APT., 1 RM. RE- served, janitor service, trans.; lease to spring; snap for right party. Address D 401, Tribune.

The Shirley Apartments.

Fireproof, 2 room apts., completely furn. including linens, $90. Bldg. only 4 years old. Phone Kenwood 1100. Sunday.

TO RENT—NEW 4 ROOM FUR- nished for 3 months; good transportation, and the L. W. J. Simms. 6058 Stony Island-av.

TO RENT—CHOICE 7 ROOM APT., KIM- ball-av., near 51st, completely furnished. Now at 5100 Kimball-av. Phone Park 2597.

TO RENT—BUSINESS WOMAN HAS FIVE rooms, bath, phone, 5 blks. Park Ridge L; will sublease four rooms; $85; ref. Phone Kenwood 1100, Sunday.

TO RENT—NEW KENWOOD-AV., APT. 141— Perf. furn. 5 rm. apt., elec. lt., "L" serv- ice, stm. ht., laundry; nr. U. of C., I. C., 2 parks, and surf.

TO RENT—7 ROOM APT., KIMBARK-AV., 1 BLK. to lake; 5 rm. apt.; Turkish rugs, mahog furn., silver, high grade bdg. and loc.; im. mediate poss. $1250.

TO RENT—FURN. FLAT, 5 RMS., NORMAL Pk.; 4 months; adults only; $100 month; trans.; 3 W. J. and surface lines. Poss. Nov. 1 to 15. Tel. Normal 2928.

TO RENT—BEAUTIFUL 2 RM. AND KITCH. apt., piano; opp. Jackson Pk. golf links; rent $55; early possession. 1735 E. 67th, apt. D-1; good trans., Call Sunday.

TO RENT—FURNISHED FLAT, 4 ROOMS, light, heat, electric. Lease to May 1, 1921, or longer; 3 months' rent in advance; south side. Ph. Blackstone 8443.

TO RENT—GOOD HOME; WILL RENT 7 room modern 3 room furn. apt. till May 1st. No children. Immed. poss.; $100 month. 6043 Champlain-av. 3d apt. Call 5:30 to 8 p. m.

TO RENT—ATTRACTIVELY FURNISHED 3 room apt. in Jackson Park district, over- looking Jackson Park; convenient transporta- tion; $75 per month. Wilson 4992.

TO RENT—MOST UNUSUAL 6 RM FURN. apt. in duplex building. Spacious sun porch. Nov. 1st to April 1. Refs. Midway 7175.

TO RENT—BEAUTIFULLY FURNISHED 4 r. front apt.; all oriental rugs, piano Vic- trola; references required. 5 lake elevator. BOWYER; possession on request.

TO RENT—ELEGANTLY FURN. APT., 6 large rms., sun parlor, 2 baths, rent $ C. G. 5757 Kenwood-av. EBERHARDT. Ph. Midway 2087. Can be seen Sunday.

TO RENT—BEAUTIFULLY FURNISHED 6 room apt. in Woodlawn strictly modern; $100 mo. Midway 9234.

TO RENT—4122 DREXEL-BLVD., JUST opened 2 and 3 room apts., $10 and up weekly.

TO RENT—FURNISHED HIGH CLASS 3 room apt. Call mornings, Hyde Park 2043. $40 per month. No reference.

TO RENT—LADY EMP. WILL SHARE apt. with marr. cple. Address E D 550, Tribune.

TO RENT—4328 OAKENWALD, NEW BATHS, with all apts. 1, 2, 3, 4 rms.; mod.; newly furn.; 3 room apts.

TO RENT—SEE ME FIRST; 3 RMS., KITCH- enette; new bldg.; new furn.; up to date; adults only. 642 E. 50th-pl. Drexel 5138.

TO RENT—SMALL FURN. 5 RM. APT., good light; front and rear porches; piano; Victrola; vac. 3d. 6604 Greenwood-av.

TO RENT—3 ROOM APT., KITCHEN- ette, sun porch, 4 bedrms., 3 baths; $250. garage, $20 extra. Ph. Hyde Park 8918.

TO RENT—FURN. APT., 3 RMS., NEWLY furn., all outside rms., steam, nr. 55th L. and Garfield-blvd. Address J L 239, Tribune.

TO RENT—57TH-ST., NR. UNIV.—PART OF furn. apt.; empl. smart; cple. or ladies. Blackstone 3869.

TO RENT—COMPLETELY FURN. 3 RM apt., newly dec.; all rms. bright and large; refs.; good trans. 6238 Kimbark-av.

TO RENT—NICELY FURN. 6 RM. APT., stove h., gas; no child.; bet. 2 and 6. 2820 E. 77th-pl.

TO RENT—ATTRACTIVELY FURNISHED 3 room apartment, in new building; October, 1921, lease. Phone Wentworth 3240.

TO RENT—WELL FUR. LRG. MOD. 3 RM. apt., facing Mich.-av.; ref. ex. 119 East 48th-st. 2d apt. Drexel 9136.

TO RENT—FURN. 6 RM. MOD. APT.; NO children; ref.; to responsible people; home all day Sunday. Drexel 1827.

TO RENT—FURNISHED 4 RM. AND 4 RMS. AND bath; 5 rms. Woodlawn and 52d-st. Call Hyde Park 2815, Sunday. References req.

TO RENT—FURNISHED 3 ROOM APART- ment, front, $50. 1378 E. 57th-st. 2d.

TO RENT—7 R. APT., NR. JK. PK., I. C. surf., L. Ph. Dorchester 5230.

TO RENT—5 RM FLAT, 6216 DORCHES- ter-av. 2d apt. W Mackey.

TO RENT—5 RMS., STM. HT. FURN. APT. 207 W. 58th-st. 1st apt. Stewart 8071.

TO RENT—3 RM. FURN. APTS.; I. C. AND surf.; $50 and $55. 1373 57th-st. 2d.

TO RENT—FURN. 2 ROOMS, KITCHEN- ette and bath. 4706 Kimbark-av. Apt. 12.

TO RENT — COMPLETELY FURNISHED 4 room apt. 5145 Grand-blvd. 2d.

TO RENT—5 ROOMS, MOD., FRONTING Wash. Park. 5902 So. Park-av., 1st.

TO RENT—ELEGANTLY FURN. 6 RM. APT. on Hyde Park-blvd. Phone Hyde Park 967.

TO RENT—ATTRACTIVELY FURN. 7 RM Nov. 1st. Tel. Kenwood 1017.

TO RENT—BEAUT. FURN. 5 RM. APT. Call after 1 p. m. 5757 Michigan.

TO RENT—FURNISHED 3 ROOM FLAT $10. 3032 South Park-av. Apt. 46.

TO RENT—6112 INGLESIDE. 3D—3 RMS., comp. furn.; adults. Midway 990.

TO RENT—5759 KENWOOD 3D. 3 ATTR. outside rms.; 1 c. L.; nr. Jack. pk.

TO RENT—FURN. 4 RM. FLAT. OCT. 15 TO Dec. 15. Englewood 4566 after 2 p. m.

TO RENT—MOD. 4 LGE. LT. RMS. 2 BEDS Michigan and 49th-st., $90. Kenwood 4679.

North Side.

TO RENT—5 ROOMS, MODERN; TO RES- ponsible parties $100. Sheidrake 3547.

TO RENT—WELL FURN. 2 RM. KITCHEN- ette and bath, nr. lake. 900 Winona-st.

TO RENT — 1926 LINCOLN-AV. — FLAT, furnished, two lg. rms., kitchen, nr. L. Ph.

TO RENT—FURN. 6 LARGE RMS., $75; bath, $250. Immediate poss. L. Y. 9170.

TO RENT—FURNISHED 2 RMS. AND kitchenette. Jarvis L. Rogers Park 9177.

TO RENT—WILL SHARE 7 RM. APT. WITH mar. col. or mother and dau. R. P. 8158.

TO RENT—FURNISHED FLATS.

North Side.

TO RENT—APARTMENTS. N. STATE AND SCHILLER-STS., attractive corner 10 room apt., 3 baths, completely furnished; possession Dec. 1; rental $500.

BELMONT-AV., NEAR SHERIDAN-RD., modern 9 rooms, sun parlor, 2 baths, com- pletely furnished; possession Nov. 1 for 6 months or 1 year; rental $175.

PAUL STEINBRECHER & CO., Exclusive agents. Central 4985-6250. 7 S. Dearborn-st.

SWANILLE APTS.

3330 BROADWAY.
CORNER OF BROMPTON.

Ideal 2 and 3 room apartments, completely furnished; new building and furnishings; bus line, "L" and surface transportation; 20 min. to loop. $85 and up. Agent on premises.

828-38 SUNNYSIDE-AV.

New 3 large, light and commodious rms.; efficiency of 4; shower attachment; book- cases, fireplaces; completely furnished; new furniture. Representative on premises daily. Low rental.

I. J. BLISS & CO.,
8 S. Dearborn-st.

3 AND 4 ROOM KITCHENETTE

Apartments furnished exquisitely as you would furnish your own home. Parlors have overstuffed sets, bedrooms are in walnut; no hotel life or lobby; but all the privacy. Two blocks lake and park, walk distance. Phone Superior 5188.

BLACKWOOD APTS.

4500 BLOCK CLARENDON-AV.
New fireproof bldg., finest and best located apts., overlooking lake, Lincoln Park, boulevard and Broadway car; 1 to 3 rooms complete for housekeeping, including light, gas, ice, and excellent hotel service; $90 and up. Phone Edgewater 8609.

TO RENT—FROM NOV. 1 TO APRIL 1, MY elegantly furnished apt., consisting of 6 rms., s. p., breakfast rm., 2 baths; 6th floor, overlooking lake and Sheridan-rd.; oriental rugs, Steinway grand piano, Victor phono- graph, etc.; everything complete; rental $500; A-1 references required. Phone Sun- nyside 3875 for appointment. $90 and up.

THE HIGHLANDS,

7455 GREENVIEW-AV.
Firepf. apt. hotel; 2 blks. Birchwood "L"; 1 blk. lake; 1 to 4 rms., comp. furn. for housekeeping; $72.50-$150 month, incl. gas ser., etc. Ideal home. Rogers Park 6100.

TO RENT—IN EXCLUSIVE NORTH RESI- dential district, most luxuriously furnished 9 rm. apt., sun rm., etc.; every rm. with tel. shade; private garage; also second garage if desired. For full details apply BAIRD & WARNER, Edge. 169.

4559 Broadway.

TO RENT—4 ROOM BEAUTIFULLY FUR- nished apt. on Sheridan-rd., including linen and silver; possession at once. 6006 "L" bus line and surface cars. $300 per mo. BAIRD & WARNER, Edge. 169.

29 So. La Salle-st. Central 8300.

TO RENT—ELEGANT AND COMPLETELY furnished 4 rm. apt.; immaculately clean; all rms. bright and large, with sun porch; to responsible party only; Wilson-av. district; will lease 6 months or more. Phone Ravenswood 7910.

LINCOLN APARTMENTS,

1648 LUNT-AV. ROGERS PARK 900.
Completely furnished 1 to 4 room apart- ments, with and without kitchenette, $45 to $115. Beautiful apt. private home in Chi. Beautiful apt. private home in Chi. Evanston. Also desirable furn. houses, $150 and up. ASTOR-ST.—10

TO RENT—FLOORS AND LOFTS.

TO RENT—4,500 SQ. FT., HT., EL., WOODworking O. K.; 5,000 sq. ft. west, ht. and elev., imm. poss.; 6,000 sq. ft., ht., elev., gas, very light floors, close in; 8,000 sq. ft., best floors in city this size; 12,500 sq. ft., ht., elev., sprkd. Several floors this size, some larger; 15,000 ft. Fine bldg. for woodworking. Close in. 22,000 sq. ft., new bldg., htg. plt., elev. 40,000 sq. ft., heat furnished. Elev. Can get R. R. switch. WHAT ARE YOUR REQUIREMENTS?

ALEX. FRIEND & CO.,
29 S. La Salle-st. Randolph 4916.

TO RENT—6,000 TO 12,000 FEET, DAYlight floors for mfg.; steam power; Townsend and Huron sts.; rental 35c foot. Poss. now.
EDWIN J. BOWES JR. & CO.,
111 W. Monroe-st. Rand. 5075.

WANTED—STORES, OFFICES, LOFTS

WANTED—TO RENT—2,000 OR 3,000 FT. floor or store, north side, close to loop, heated, freight elev. if above 1st fl. Franklin 3810.

WANTED—TO RENT—IN MICHIGAN-AV. between 22th and 26th-sts., automobile show room, immediately. Send particulars at once. Address D J 433, Tribune.

WANTED—TO RENT—DESK SPACE; PREfer with real estate broker. Address F 425, Tribune.

WANTED — TO RENT—STORE ON SHERIdan-rd., between Wilson-av. and Argyle, on long term lease. Address E H 70, Tribune.

WANTED—TO RENT—SPACE FOR DENTAL office. Address F 246, Tribune.

WANTED—TO RENT—BY PAINTER-DEC. store or work. Address E 363, Tribune.

WANTED—TO RENT—DESK SPACE NEAR 200 S. Desplaines. Address B F 453 Tribune.

TO RENT—MFG. PROPERTY.

FLOORS.

N. Side—9,000 ft. ea.; spr.; lt. 4 sides.
N. Side—10 to 15,000, 2 firs.; new bldg.; corner.
W. Side—4 to 12,000 ft.; close in.
S. Side—5 to 20,000 ft.; imm. and May 1 possession.

BUILDINGS.

S. Side—33,000 ft., 4 and bas.; hvy. fl. ld.
S. Side—50,000 ft.; spr.; all daylight.
W. Side—48,000 ft.; pass-frt. elevs.; spr.; pr. plt.
W. Side—32,000 ft.; cor. bldg.; ht. furn.

TRACK.

Floor—18,000 ft.; hvy. fl. ld.; imm. poss.
Bldg.—150,000 ft.; corner; spr.; L. C. L.
Bldg.—100,000 ft.; corner; spr.; L. C. L.
Bldg.—63,000 ft.; hvy. mill; spr.
Bldg.—80,000 ft.; hvy. mill; spr.; yr. rm.; L. C. L.

J. P. STRICKLAND & CO.,
PHONE HARRISON 3774.

TO RENT—MODERN 4 STY. MILL SPRINK. bldg., 100x120; ht. plt.; large frt. ele.

West Side—Close in, one 2d flr., in new corner concrete bldg., 25,000 ft.; 2 frt. els.; good light; poss. at once.

West Side—Modern 2 sty. and bst. mill bldg., 40x140; ht. plt., frt. ele.; poss. at once. Rent $6,000.

North Side—Nr. Lincoln Park; new 1 sty. bldg., 12,000 ft., suitable for garage or mfg. purposes.

PAUL C. LOEBER & CO.,
111 W. Washington-st. Phone Frank. 757.

TO RENT—OR FOR SALE.
2 story daylight corner bldg., Northwest. 20,000 sq. ft.; new elec. frt. elevator, low pressure heating plant, hardwood floors, light 3 sides and 4 large skylights; posses. Nov. 1; excellent transportation.
40,000 sq. ft., close in, West, in sprinkled bldg.; pass. and frt. elevs.; good light.
4 story and bsmt. cor. bldg.; close in.
22,000 sq. ft. elect. frt. elev. and heating plant; poss. now; just entirely altered.
COMPLETE LIST FURNISHED ON REQUEST.
SPECIALIZING IN MANUFACTURING PROPERTY.
NAUMANN & STEUER,
30 N. La Salle-st. Main 2286.

TO RENT—45,000 SQ. FEET.
WURLITZER BUILDING,
N. W. COR. JACKSON AND DESPLAINES.
SE. 5TH, 7TH AND 8TH FLOORS. WILL DIVIDE. MODERN, SPRINKLED BLDG.; PASS. AND FRT. ELE. SER.; HEAT; GOOD LIGHT; POSS. JAN. 1ST.
PAUL C. LOEBER & CO.,
111 W. Washington-st. Phone Frank. 757.

TO RENT—FRANKLIN NR. KINZIE, SEVera corner floors, 6 sty. bldg. ft. each; elev.; sprink.; st. heat. Imm. poss.
Floor, 18,000 sq. ft., close in N. S.; light 4 sides; ext. ht.; heavy floor ld.; switch track; imm. poss.
6 sty. and bsmt. bldg., 28,000 sq. ft., close in N. S.; elev.; htg. plt.; long lease; rent 35c per sq. ft.
E. A. TEICH & CO., 309 S. La Salle-st.
Wabash 8210. Wabash 790.

TO RENT—4 STY. BLDG., 20,000 FT.; L. C. L. switch; heated.
4 sty. bldg., 18,000 ft.; L. C. L. tr.; yard room can be had; heated.
2 sty. bldg., 20,000 ft.; L. C. L. tr.; yd. rm.
2 sty. bldg., 35,000 ft.; L. C. L. tr.; yr. rm.; heated.
J. P. STRICKLAND & CO. Harr. 8774.

318 FEDERAL-ST.
150 ft. south of Jackson-blvd., 2 story and bsmt. brick bldg., 25x100; heating plant; passing facilities; suitable for any line; rental $3,000 per month.
W. K. YOUNG & BRO., 140 S. Dearborn-st.

TO RENT—OR FOR SALE—ON CORNER, 3 story and basement bldg., 50x125 ft., with freight elevator and vacant adjoining ground. $350 per month. Sale price, $38,000, at which price it is a genuine bargain.
HART & WHITE, 30 N. La Salle-st.

TO RENT—FACTORY, 3D FLOOR, 80X204, heavy mill construction, large elevator, sprinkled, switch; southwest cor. 23d and Jefferson.
WENDNAGEL & CO.,
600 W. 22d-st.

TO RENT—FACTORY OR OFFICE SPACE, 11 to 15 E. Huron-st.; immediate possession; 3 floors, 25x100 ft. each; fitted bldg., containing 10,000 sq. ft.; land 80x100 ft.; rental $400 per mo. H. N. ROSE, 1010 1st Natl. Bank Bldg. Tel. Randolph 1648.

TO RENT—3 STY. FIREPROOF SPRINKLED bldg., 50,000 sq. ft. of heavy capacity floor; 5 car switch; choice advertising location; 15 year lease; possession 4 months.
HODGE, CHANDLER & NICOLSON,
1330 First Natl. Bank Bldg. Randolph 1828.

TO RENT—N. E. COR. CLYBOURN-AV. and 40th-st., about 6,000 sq. ft., all light, airy; steam heat, electricity; freight elevator; elevated and car lines transportation; fine for garment mfg. of any kind.
L. M. SMITH & BRO., 3047 Cottage Grove.

TO RENT—CLOSE IN, WEST SIDE, FLOOR, 7,000 sq. ft., light 4 sides; heat, P. & L.; elev.; sprkd.; imm. posn. Reasonable rent.
JOHN B. MAGILL & CO., Exc. Agts.
Central 7900. 35 N. Dearborn-st.

TO RENT—2 STORY AND BASMT. BLDG., 13,000 sq. ft., close in; light 3 sides; skylights; heating plant; 23c. posn. now.
JOHN B. MAGILL & CO., Exc. Agts.
Central 7900. 35 N. Dearborn-st.

TO RENT—FACTORY BLDG., 2507 COTTAGE Grove; about 10,000 sq. ft., suitable for mfg. or storage; steam heat; low rental; 5 yrs. with 60 days clause. Apply on premises.
M. BECKER CO.

TO RENT—3,000 SQ. FT., ONE STORY building, Michigan blvd. district. Immediate possession; good light for workshop, office or storage.
FREDERICK C. HOYT. Main 5113.

TO RENT—NR. NORTHWESTERN STA., 3 sty. and bsmt. brick bldg., 24,000 sq. ft. Fr. steam.
J. H. VAN VLISSINGEN & CO.,
39 S. La Salle-st. Rand. 4042.

TO RENT—1,500 SQ. FT. IN HEATED, sprinkled building close in; freights and pass. elevator. Immediate poss. Low rental.
BAIRD & WARNER,
29 S. La Salle-st. Central 8300.

TO RENT—OR FOR SALE—1 AND 2 STORY modern bldgs. on Belt Ry., containing 100,000 sq. ft.; 3 and 4 car switch; elevated and surface lines service; fine light.
J. J. HARRINGTON, Central 2874.

TO RENT—3 STY. AND BASEMENT BLDG., at 403-407 N. Desplaines; bldg. 40x90; lot 40x120; elec. elev.; bldg. wired throughout. Immed. poss. Low rent.
BA'SD & WARNER,
29 S. La Salle-st. Cent. 8300.

TO RENT—ONE STORY BUILDING.
One story and full basement building of 250 sq. feet, steel truss roof, heat plant, skylights; poss. immediately. Apply on premises, 2 E. 31st-st., N. E. Cor. State.

TO RENT—47TH AND ROCK ISLAND RY. New 2 sty. bldg., 13,000 ft. or 20,000 ft. 4 car switch. Will make 10 yr. lease; poss. soon. A. J. MONTAGUE & SON, Excl. Agts., 25 N. Dearborn. Cent. 5012.

TO RENT—IMMEDIATE POSSESSION—or will put in story and basement loop corner bldg.; very favorable terms. Apply
TYPEWRITER EMPORIUM,
Lake and Dearborn-sts., 2d floor. Ran. 1648.

IN AUTOMOBILE DISTRICT.
7,000 sq. ft. per floor, 3 story and basement; excellent show windows; poss. May 1.
Address E E 69, Tribune.

TO RENT — 6 STORY AND BASEMENT BLDG., 100x160, ON MICHIGAN-AV.
Six minutes from loop. Bldg. now occupied. Can be had at very low rental. Telephone Central 7807.

TO RENT—SPRINKLED WAREHOUSE, 100,000 sq. ft. floor space, on private switch track close to Loop; long lease; low rent.
HART & WHITE, 30 N. La Salle-st.

TO RENT—30,000 FT. WITH HT. & EL. serv., nr. L sta. close in; poss now. Also other buildings of various sizes.
E. ORRIS HART & CO., 38 S. Dea. Cen. 1485.

TO RENT—MOD. BLDG. ON ILLINOIS-ST. between Wells and La Salle; 28,000 sq. ft.; htg. plant and elevator; poss May 1. Owner. Harr. 3799.

TO RENT—VAN BUREN NR. CANAL, ONE story bldg., 70x100, suit. garage or storage; $150. E. A. TEICH & CO., 309 S. La Salle-st. Wab. 790.

TO RENT—OR SALE—BARGAIN, 1 AND 4 story bldgs., North Side, 60,000 square ft.; steam plant, elec. elevs. Poss. soon. Terms. J. J. HARRINGTON & CO., Central 2874.

TO RENT—2 STORY FIREPROOF SPRINkled bldg., 30,000 sq. ft., stm. ht. furnished. Poss. now; long or short lease.
RINGWOOD & CO. J. J. HARRINGTON, Central 2874.

TO RENT—2 STORY BUILDING, CORNER 26th-pl and Federal-st.; will improve additional ground if required.
HOLTON, SEELYE & CO., 140 S. Dearborn.

TO RENT—WILL BUILD NOW TO SUIT ON 75x50x140 Cottage Grove-av. near 49th-st.; easy installments. Address F 305, Tribune.

WANTED—20,000 TO 50,000 SQ. FT. ON 4 off tracks for customers; rent or buy.
E. ORRIS HART & CO., 38 S. Dea. Cen. 1485.

TO RENT—BLDG., 10,000 SQ. FT., LOOP light; suitable for nickel plating or woodworking. 23c sq. ft. Central 2874.

TO RENT—SPRINKLED BLDG., HEAVY firs. load, light 4 sides, with track; 80,000 ft.; cheap rent. Central 2874.

TO RENT—2 STY. BLDG., 30X75, HT. PLT., large elev. Ideal machinery sales.
E. N. DUERLEIN & CO. Franklin 4860.

TO RENT—NEW 2 STORY AND BSMT. bldg., 60,000 sq. ft. Can get switch.
E. N. DUERLEIN & CO. Franklin 4860.

TO RENT—SELECT LIST NORTH, NR. truthers. 800 N. Clark. Supr. 1181.

TO RENT—4,000 SQ. FT. BRICK FACTORY bldg., $100 per month. 648 N. Robey-st.

TO RENT—HOTELS.

TO RENT—140 ROOM HOTEL, POSSESSION within 60 days best outlying loc. in city; with lease 5 years; att. rental.
MARK LEVY & BRO., 740 S. Dearborn-st.

TO RENT—HALLS.

TO RENT—LODGE AND DANCE HALL, Chauteau Theater Bldg., $12.50 up. W. 225.

TO RENT—ROOSEVELT HALL, STATE-Lake Bldg. Sat. afts. Hool Realty Co. Cen. 8300.

TO RENT—LODGE HALL EQUIPPED FOR all occasions. 3179 Broadway. Well. 0456.

TO RENT—BARNS.

TO RENT—447 N. WELLS-ST., 2 STORY barn, 40x80; $50. WILLIS & FRANKENSTEIN, 110 S. Dearb'n.

TO RENT—2027 INDIANA-AV., 2 STORY brick; garage or barn; $150.
WILLIS & FRANKENSTEIN, 110 S. Dearbn.

TO RENT—BARN, 20 STALLS, 5 MIN. from loop. Address D J 276, Tribune.

TO RENT—FARMS.

TO RENT—176 ACRE WIS. FARM, ½ MILE town; all under cultivation; ¾ mile river frontage. Owner, FRANK PETERS, 1620 Ward-st., Chicago. Graceland 7130.

TO RENT—FARM OF 150 ACRES, NEAR Desplaines. Address F 276, Tribune.

TO RENT—100 ACRES FARM, 35 MILES from city. Address B F 500, Tribune.

WANTED—TO RENT—FARMS.

WANTED—TO RENT—FARM OF 15 TO 40 acres, complete with house and outbuildings, within 20 miles of Chicago. John Mikuska, 2929 N. Pine Grove-av.

WANTED—TO RENT—SMALL FARM NEAR city, by exp. farmer; may buy later. Address F 15, Tribune.

WANTED—TO RENT—A FARM WITH small improvements. Address F 143, Tribune.

TO RENT—MISCELLANEOUS.

TO RENT.
Stores, floors, buildings, in any business district.
HOOL REALTY CO.

PLUMBING, HEATING & FIXTURES.

IF YOU ARE GOING TO INSTALL A HEATing plant this fall be sure to investigate the Hero Pipeless Furnace. Drop a postal, phone, or call at HERO FURNACE CO., 57 W. Lake-st., and get a price on the best type of heating plant for your home. Thirty years of success manufacturing furnaces.

WANTED—SECOND HAND STEAM HEATing plant, capacity about 2,700 feet radiation, with or without radiation. Give particulars. AMERICAN CEREAL COFFEE CO.

FOR SALE — NO. 1 WILKES GARBAGE burner and hot water heater, suitable for a 3 flat bldg. Good condition. Can be seen at 30 W. Ashland-av. Garfield 4500.

FOR SALE—265 FEET OF WASTE PIPING, 38 inches high, 3 columns, in 4 units. Phone Wilmot 428.

WANTED—STEAM HEATING PLANT COMplete with boiler, pipes, radiators, etc. Tel. Graceland 4500.

FOR SALE—USED HOT WATER BOILER, 2,200 ft., also No. 4 Instantaneous Gas Heater. Graceland 4500.

HOT WATER BOILER FOR SALE; PERfect condition; 700 ft., $75. 2032 N. Tripp-av.

HEATING BOILERS FOR STEAM OR HOT water; immediate deliveries; all sizes; new material only. Address D J 355, Tribune.

2 SLIGHTLY USED HOT WATER RADIAtors, good cond., bargain. 2617 S. Crawford-av.

ONLY HOUSE SELLING GUAR PLUMBING & heating supplies direct. Send for catalogues B. KAROL, Reddie, cor. Polk. Kedzie 9410.

COMPLETE LINE OF NEW AND SECOND hand plumbing supplies. 723 Milwaukee.

FOR SALE—1 5,000 FT. IDEAL DOWNdraft steel boiler. Phone Shore 1374.

FOR SALE—RICHMOND RD. 6TH-ST. BOILER, 1,200 ft.; like new. 2156 Adams-st.

$10 350; pays 25%; $10,000, $3,; RENTS must sell. Write. SCHENDORF, 947 E. 47th-st. Ken. 6110.

VACANT APARTMENT

In mod. 2 apt. So. Shore; pay like rent. Apt. on prem. 2 to 8 p. m. Sat. [5]10 E. 73d-st.

FOR SALE OR EXCH—21 APARTMENTS on Woodlawn-av., in Hyde Park; rental over $16,000 per year; mortgage $60,000, five years to run. Address F 389, Tribune.

FOR SALE—8 FLAT BUILDING, 4 ROOMS each; South Side location; good transportation good; no realty dealers apply. 5550 Troy-st.

FOR SALE — 6 FLAT BUILDING ON PRAIrie-av., south of 53d-st., $1,700 net. Tel. Stewart 1072.

FOR SALE—3011 WENTWORTH-AV., BRK. 4 story in front and 2 story in rear. Phone Sunnyside 8464. H. E. BECKER.

FOR SALE — BY OWNER, 8 FLAT BLDG.; best type in Park Manor; coal in to last 1 year. Phone Vincennes 4831.

FOR SALE—3 FLAT FRAME, 4 RMS., 30X 140 ft. coal in every respect; leaving city. 3407 N. Central Park-av.

FOR SALE—BERKELEY-AV. 4 FLAT BARgain, near L sta.; rent $4,800; price $16,500; $2,000 cash. Drexel 8321.

REAL ESTATE FOR SALE.
CENTRAL.
Here's a Fine Suggestion—
Buy Beyond Congestion.
"BOULEVARD LINK" ppty.
From river to Chicago-av.
HEDBERG & BISTOR,
231 CONWAY BLDG.
MAIN 2525.

FOR SALE—N. STATE-ST. CORNER, N. OF Chicago-av.; residence and flats; steam, elec., etc.; pres. rents about $9,000; prewar price, $55,000.

N. Dearborn-st., nr. Wash. Sq.; steam and stove heat flats; rent about $2,000; price $23,000; no expense except tax and ins. WHITESIDE & WENTWORTH, 8 S. Dearbn.

FOR SALE OR RENT—MODERN CORNER bldg., half block from Mich.-blvd. bridge, 50,000 sq. ft.; ideal for office, merchandise, or mfr.

EDWIN J. BOWES JR. & CO.,
Exclusive Agents.
111 W. Monroe-st. Rand. 5075.

FOR SALE—VACANT AND IMPROVED CORNERS IN NORTH CENTRAL DISTRICT
CRUSING COMPANY.
PREFERRED PROPERTIES
ON THE NORTH SIDE.
106 N. LA SALLE-ST. FRANKLIN 4164.

FOR SALE—OFFICE BLDG. AND LEASEhold in loop, 8 stories, 18,500 ft., modern conveniences; poss. all once. Can be bought at an attractive price.
PAUL C. LOEBER & CO.,
111 W. Washington-st. Phone Frank. 757.

FOR SALE—SACRIFICE, 3 FLAT, WASH.-AV., 16th, lot 26x165 [leasehold 99 years]; sub. brick bldg.; front and rear; imm. poss. WHITESIDE & WENTWORTH, 8 S. Dearbn.

FOR SALE—S. OF CHGO.-AV. AND 3 blocks from Mich.-blvd. 3 sty. brick, suitable for business or flats; land worth price; only $8,250. CROWE BROS. & CO., Dearborn and Chicago.

FOR SALE—LOOP LEASEHOLD, NOW paying $18,000 net yearly; sacrifice for cash. Address E D 279 Tribune.

FOR SALE—NORTH CENTRAL BARGAINS. Carruthers, 800 N. Clark-st. Sup. 1181.

APARTMENTS—SOUTH SIDE.

FOR SALE—REAL BARGAINS—
5732 Maryland-av., 3 flats, 6-7-7 rooms; rents $60 each.; poss. of 1 apt.; $9,000.

5939 S. State-st., 6 flats and a store; mdn. brick bldg.; steam heat; rental $3,180. Only $15,000; $5,000 cash.

8 apt. in Central Woodlawn; rents $6,000. Sacrifice for $26,000; $10,000 cash; will net over $2,500 a year.

12 apt., corner blvd.; rents $6,400; price $30,000; consider lot trade.
M KEY & POAGUE. [G088.]
1206 E. 63d-st. Hyde Park 8100.

MODERN 15 FLAT.
PRESENT RENTAL $9,800.
PRICE $42,500.
Strictly modern 3 story press brick and stone trim building of 4, 5 and 6 room apts. Large lot, with 10 feet permanent space on each side. Requires only $10,000 cash. Seven leases expire May 1. Rental value is estimated at over $14,000. Finest location on South Side; within 3 blocks of I. C. R. R. express station. Only principals need apply. No trade. Address E N 456, Tribune.

A Wonderful Investment.
IN A
WONDERFUL LOCATION.
N. e. cor. 51st and Champlain-av.; 15 flat bldg., overlooking Hyde Park-blvd. and Washington Park.
6 6's with 12 baths; 3 5's; lot 50x130. Rents $3,000; spring $13,000; mortgage $35,000, expiring 5 years; will exchange for terms on trade, or part cash and terms to suit. Don't miss this proposition up. Address D J 296, Tribune.

12 Flats at Prewar Price.
Located n. e. cor. 57th and Drexel-blvd.; two 6s, three 5s, and seven 4s; lot 48x125; present rental $7,000; spring $8,000; price $55,000; mortgage $21,000, expiring in 3 years; $5,000 cash buys this property, and the balance can be made by terms to suit. Don't turn this opportunity slip by.
Address D J 297, Tribune.

FOR SALE—2 FLAT, NR. 53D AND PARK, $8,500.
6 flat, nr. 53d and I. C., $15,500.
6 flat, nr. 53d and I. C., $15,500.
12 flat, nr. 54th and I. C., $45,000.
10 room house, nr. 54th-st. and I. C., $12,000.
10 room house, nr. 53d and park, $16,000.
Phone Hyde Park 1469. FRYSINGER.

6 Flat Near Jackson Pk.
Barrain at $25,000; rentals $4,700 per year, can be increased; all 4 rooms; mtg. $9,000, 5 years; $7,000 cash needed.
ARTHUR P. HUBBELL & CO.,
2204 E. 73d-st.
Blackstone 142 or Dorchester 763.

South Shore 2 Apt. Bargain.
Poss. both apts., 1-5 and 1-6 rms., sun parlors, enclosed sleeping porches, ground 40x161, detached 2 stall garages, fine lot, beautiful flowers and shubbery. Hurry and see this for only $15,000.
H. O. STONE & CO.,
6801 Stony Island-av. Midway 2013.

FOR SALE—EIGHTEEN APT. BLDG., LOCATION 815 to 825 W. 66th-st. Rentals about $8,000 per annum; could sell my equity for $15,000 cash; no trades accepted; income $21,000; this is a real bargain. What I want is action. ROY SYKES, 1034 E. Jackson-blvd., Elkhart, Ind.

CHOICE INVESTMENT.
1429 to 1437 E. Marquette-rd.; 24 apartments; rents after May $20,000 per year; $30,000 cash will handle; might consider well located residence in part payment.
JOHN E. COLNON & SON,
72 W. Washington-st. Central 318.

FOR SALE—N. W. COR. PRAIRIE-AV. AND 69th-pl., two 6 rm. and two 5 rm. flats, sun parlors; 5 yrs. old; $16,000; terms.
Six rm. cottage, modern throughout; A1 cond.; $5,600; 2 blks. from our office. Wm. Heidke & Co., Indiana-av. and 69th-st.

FOR SALE—BY OWNER, SHORE'S BEST BUY in 6 flat; English basement, sun parlors, fireplace, surface, and schools; $32,000; cash $10,000.
D. E. MULVEY & CO.,
N. E. Cor. 71st and Stony Island-av. Phone Regent 5320.

FOR SALE—MODERN 6 FLAT BLDG.— 5-6 rooms, on Calumet-av.; one block to 53th-st. station or Washington Park; oak finish; Kenmore boiler; price less than five times present low rental. Only $3,000 cash required.
DRAPER & KRAMER, 25 N. Dearborn-st.

6 APT., NEARLY NEW.
5 rms. and sun parlors; built 4 yrs., strictly mod. in every way; nr. I. C. sta.; 100 cash; low rent; $4,560 [to be $5,400]; price $35,500; $9,000 cash required; bal. to suit buyer. OWNER, Stewart 4736.

FOR SALE—OUT OF TOWN OWNER WILL sell 18 apt. bldg. cheap; 6 and 7 rooms, all steam heat; price $14,500; $3,000 cash, balance monthly; might accept some trade. Agent there Sunday 3 to 5, or Tel. Blackstone 2647.

WOODLAWN 3 FLAT.
Modern, convenient to all transportation and Jackson Park; A1 condition; 6-7-7 rooms. Might accept small clear farm near Chicago in part pay. Address E D 523, Tribune.

FOR SALE OR EXCHANGE—
6 flat, 6 rms. each, sun parlors, 3 car garage; mortgage $15,000 5½%; rental $7,620; Indiana-av. JOHNSON & KELLY.
5455 Wentworth-av. Drover 7500.

FOR SALE BY OWNER, SETTLE ESTATE—19 apartments furnished, all leased; 3 flats rented $1,200; New York state realty considered in part payment. P. O. Box 42, Tribune.

FOR SALE—8 APT. BLDG., 5118 INGLE side-av.; sun parlors, sleeping porches; 2 leases expire May 1; attic; price $27,500. H. M. BLOOM, 811 W. Jackson-blvd. Monroe 3700.

FOR SALE—MODERN 2 FLAT ON ELLIS-av., near Marquette-rd.; 6, 7 rms.; Kewanee boiler; price $8,500; poss. 1 apt.
BARKER & KRAMER, 25 N. Dearborn-st.

FOR SALE—2-FLAT BRICK BLDG., IN Woodlawn, 5, 6 room flats; steam heat; needed. price $10,500; $4,000 cash.
DRAPER & KRAMER, 6707 Stony Island-av.

FOR SALE—61ST AND PRAIRIE-AV., 2 yrs. old; 1st flat 5-6-r. brick, st. ht., elec. lgt., $12,000. Open Sunday. CUMMINGS, 803 61st-st.

FOR SALE—JACKSON PARK HIGHLANDS. Bennett-av., south of 57th-st.; strictly modern 11 room residence; lot 100x134 ft.; 3 car garage. For particulars see
DRAPER & KRAMER, 25 N. Dearborn-st.

FOR SALE—2 FLAT, BRICK, 7 AND 8 rooms, steam heat; 40 ft. lot; all modern conveniences; near 64th and Peoria; for quick sale. Apply 4400 S. Kedzie-av. See W. BEHARSKI.

FOR SALE—BY OWNER, 2 FLOOR MODern 2 flat brick building, 5-6 rooms; furnace heat; quick sale price $9,500. 5730 S. Sacramento-av. Normal 6497.

FOR SALE—1 BEAUTIFUL HOME AND INvestment combined; my 8 rm. brick 2 apt. and 2 car garage; 6636 Minerva-av.

FOR SALE—13 COR. FLAT, 5 AND 6 RMS. each; pays 25%; $10,000, $3,000 cash. See Wm. Heidke & Co., Indiana-av. and 69th-st.

FOR SALE—FLAT, 5 AND 6 ROOMS; must sell. Write. SCHENDORF, 947 E. 47th-st. Ken. 6110.

VACANT APARTMENT
In mod. 2 apt. So. Shore; pay like rent. Apt. on prem. 2 to 8 p. m. Sat. [5]10 E. 73d-st.

FOR SALE OR EXCH—21 APARTMENTS on Woodlawn-av., in Hyde Park; rental over $16,000 per year; mortgage $60,000, five years to run. Address F 389, Tribune.

FOR SALE — 8 FLAT BUILDING, 4 ROOMS each; South Side location; good transportation good; no realty dealers apply. 5550 Troy-st.

FOR SALE — 6 FLAT BUILDING ON PRAIrie-av., south of 53d-st., $1,700 net. Tel. Stewart 1072.

FOR SALE—3011 WENTWORTH-AV., BRK. 4 story in front and 2 story in rear. Phone Sunnyside 8464. H. E. BECKER.

FOR SALE — BY OWNER, 8 FLAT BLDG.; best type in Park Manor; coal in to last 1 year. Phone Vincennes 4831.

FOR SALE—3 FLAT FRAME, 4 RMS., 30X 140 ft. coal in every respect; leaving city. 3407 N. Central Park-av.

FOR SALE—BERKELEY-AV. 4 FLAT BARgain, near L sta.; rent $4,800; price $16,500; $2,000 cash. Drexel 8321.

REAL ESTATE FOR SALE.
APARTMENTS—SOUTH SIDE.
JAMES J. PARKER & CO.,
69 W. Washington-st.,
Exclusive Agents.

Woodlawn-av., near 49th-st.; 12 room colonial brick; large modern garage; 4 baths; house in perfect condition. Possession can be given at once. Price $25,000.

Greenwood-av., nr. 50th-st. Owner is about to leave city and we must sell at once this home; 10 room modern brick; lot 66x297.

Greenwood-av., nr. 49th-st. 11 room colonial brick, 4 baths, house in perfect condition. One of the best bargains that I have to offer in the city.

49th-st., nr. Greenwood. 11 room modern brick; 4 baths; garage for two cars; lot 54x240; $22,000.

4424 Drexel-blvd. One of the most beautiful modern homes in the city; lot 100x257.

N. E. cor. 48th and Ellis-av. 11 room colonial brick; lot 75x170.

Kimbark-av., nr. 49th-st. 11 room new modern brick home; 4 baths.

Woodlawn-av., nr. Chicago University. One of the finest homes in the University district; lot 60x170.

4520 Woodlawn-av. 11 room house, in excellent condition; possession at once; lot 50x281. This is an exceptional bargain.

4711 Woodlawn-av. 11 room detached modern stone house, in perfect condition throughout; lot 32x187.

4115 Drexel-blvd., 10 room modern home; 2 baths; garage.

5837 Blackstone-av. 10 room modern home; 3 baths; sleeping porch; breakfast room; 3 car garage; lot 50x170; $17,000; possession at once.

Ellis-av., nr. 50th-st. 12 room modern home in brautiful condition; will make terms.

HERE IS YOUR OPPORTUNITY!
Account sickness owner going to Fla. has authorized us to sell his fine 3 flat with 2 baths; Drexel square; possession of one flat.

Residence on Drexel square; fine 13 room residence.

Forrestville-av., near 46th-st., 4 baths 5 car garage; 5 room apt. above; strictly modern; must be sold; easy terms, or exchange for farm.

McKEY & POAGUE. A. D. GARNSEY.
311 E. 47th-st. Drexel 5320.

24 FLAT BAGAINS.
Court Bldg., 4 and 5 rooms, with porches; close to Illinois Central, L. and park; rental over $16,000; present rents, $48 to $65, are very low. 17 Mar leases; rental can be easily made $20,000 in spring. Price $85,000. Will accept cash payment $20,000.

SIX FLAT BARGAIN.
5 and 6 rooms; 4 garages; income $4,600; present rents can be increased to $6,000. Price only $25,000; $6,000 cash will handle.
McKEY & POAGUE. [WHELER.]
1206 E. 63d-st. Hyde Park 8100.

SOUTH SHORE 6 APT.
Handsome, modern bldg.; sun parlors, sleeping porches. Convenient to L. & express service. Lot 55x125. Leased for $5,340 yr. Price $31,000; $10,000 cash. Bal. long term loan. Possession of 5 rooms apt.
W. K. YOUNG & BRO.,
140 S. DEARBORN-ST. [Clyde Marsh.]

FOR SALE—TWO DANDY MODERN 6 APTS.
Steam, elect., mdn.; rental value $9,200. New $36,000, 3 years, 6% mortgage. Sell equities $8,500. Can sell separate. $6,000 under value.
Clear 24 apt., Woodlawn: $18,000 rental. Price $90,000; 1-3 cash.
Rare chance for speculators. Call Monday.
MEYER & POAGUE,
133 W. Washington-st. Main 4382.

7284-86 JEFFERY-AV.
Modern 6 flat bldg., 5 rms., on southwest cor. of Jeffery-av. and 72d-pl.; lot 71x157; 72x71 on 72d-pl.; not leased; ready for another bldg. or garage; 1½ blks. from Hyde Park-blvd. car; 2 blks. from Rudolph-st.; 1 short block to 73d-st. car; 15 minute service; income $5,820; mtg. $12,000 at 6%; price $42,500. Apply to owner, B. M. WILLIARD, 303 E. 61st-st.

6 FLATS, $19,750.
REMARKABLE BARGAIN.
Very convenient to L sta., Washington Park; one 3 and five 6 room apts. with modern improvements; very best renting locality. RENTAL NOW $7,320 per year; will increase May 1. FORCED SALE PRICE, $19,750; $4,000 cash, bal. mtg. Address C K 265, Tribune.

SOUTH SHORE.
Beautiful six flat, 5 rm. apts., sun parlor, sleeping porches; excellent interior finish; showers, etc.; income $5,800; will take 2 flat or house in trade.

GLATT & PRICE,
6831 Stony Island-av.

SOMETHING UNUSUAL.
2 flat buildings; home with attractive income; large grounds and garage; can't be nicer and large open porch 72x24; nothing pays expensive, leaving Chicago; will sacrifice; selling Call Sunday, 500 E. 69th-st. 2d flr.

FOR SALE—FT. BLDG., EAST 50TH-500 a yr.; 24 leases expire May 1st; 1925; will consider part trade, residence or South Shore; this is a real bargain. What I want is action. WILLIS & FRANKENSTEIN, 110 S. Dearbn.

FOR SALE—MODERN 18 APT., 3 & B. BK. flats; steam, elec. lts., cor. nr. 47th-st and Prairie-av.; lease at $4,530; crig. mtg. $36,000, pd. down to $24,000. For less than 5 times rents; only $50,000.
H. O. STONE & CO.,
6802 Stony Island-av. Midway 2013.

21 APARTMENTS.
$20,000 cash will handle the equity; balance 2d mtge. with payments; rents $17,000, offered in the South Shore district. Call for full particulars.
GEO. F. STEPHENSON,
7731 Jeffery-av. Hyde Park 1700.

FOR SALE—RELIABLE 6 APT., ALL 6 rms.; nr. Jackson Park and 67th-st.; rents $3,300; price $35,000; terms; 6% interest; 66th-place chance. Terms $8,000 cash.
H. O. STONE & CO.,
6802 Stony Island-av. Midway 2013.

SACRIFICE—6 FLAT.
POSSESSION 1ST FLAT NOW.
1535-37 E. 65th-st.; nr. Jeffery-av.; lot 55x125 to paved alley; rent $4,680; for quick sale, $39,000; $10,000 cash. Benton, salesman.
TAKEEN, 6048 Stony Isl.-av. Hyde Park 2300.

FOR SALE—PRAIRIE-AV., NR. GARFIELD-blvd., modern 3 apt. bldg., 7 rooms each; rent $2,100 per year; poss. 1 apt.; price $21,000; $3,000 cash.
DRAPER & KRAMER, 25 N. Dearborn-st.

FOR SALE—TWO DANDY MODERN 6 APTS.
Steam, elect., mdn.; rental value $9,200. New $36,000, 3 years, 6% mortgage. Sell equities $8,500. Can sell separate. $6,000 under value.
Clear 24 apt., Woodlawn: $18,000 rental. Price $90,000; 1-3 cash.
Rare chance for speculators. Call Monday.
MEYER & POAGUE,
133 W. Washington-st. Main 4382.

7284-86 JEFFERY-AV.
Modern 6 flat bldg., 5 rms., on southwest cor. of Jeffery-av. and 72d-pl.; lot 71x157; 72x71 on 72d-pl.; not leased; ready for another bldg. or garage; 1½ blks. from Hyde Park-blvd.; 1 short block to 73d-st. car; 15 minute service; income $5,820; mtg. $12,000 at 6%; price $42,500. Apply to owner, B. M. WILLIARD, 303 E. 61st-st.

6 FLATS, $19,750.
REMARKABLE BARGAIN.
Very convenient to L sta., Washington Park; one 3 and five 6 room apts. with modern improvements; very best renting locality. RENTAL NOW $7,320 per year; will increase May 1. FORCED SALE PRICE, $19,750; $4,000 cash, bal. mtg. Address C K 265, Tribune.

SOUTH SHORE.
Beautiful six flat, 5 rm. apts., sun parlor, sleeping porches; excellent interior finish; showers, etc.; income $5,800; will take 2 flat or house in trade.

GLATT & PRICE,
6831 Stony Island-av.

SOMETHING UNUSUAL.
2 flat buildings; home with attractive income; large grounds and garage; can't be nicer and large open porch 72x24; nothing pays expensive, leaving Chicago; will sacrifice; selling Call Sunday, 500 E. 69th-st. 2d flr.

FOR SALE—FT. BLDG., EAST 50TH-500 a yr.; 24 leases expire May 1st; 1925; will consider part trade, residence or South Shore; this is a real bargain. What I want is action. WILLIS & FRANKENSTEIN, 110 S. Dearbn.

FOR SALE—MODERN 18 APT., 3 & B. BK. flats; steam, elec. lts., cor. nr. 47th-st and Prairie-av.; lease at $4,530; crig. mtg. $36,000, pd. down to $24,000. For less than 5 times rents; only $50,000.
H. O. STONE & CO.,
6802 Stony Island-av. Midway 2013.

21 APARTMENTS.
$20,000 cash will handle the equity; balance 2d mtge. with payments; rents $17,000, offered in the South Shore district.

REAL ESTATE FOR SALE.
APARTMENTS—NORTH SIDE.

OWN YOUR OWN APARTMENT

ON THE

CO-OPERATIVE PLAN

THE MONTEREY,

CHICAGO'S NEWEST AND FINEST BUILDING. A 6 STORY FIRE-PROOF APARTMENT. A 6 STORY FIRE-PROOF APARTMENT. AT CLARENDON-AVE. AND SHORE TERR., ONE BLOCK FROM LAKE MICHIGAN.

You now may own your own 2 or 3 room apartment, consisting of a large living room, dining room, bedroom, kitchen, tile bath and shower, and private entry, providing convenience, completely furnished with full service equal to first class hotel.

Why invest $20,000 in bungalow or building and care and the problems of service, housekeeping and repairs, all of which you can avoid and secure an apartment that will satisfy all your needs by an investment of $5,000 to $10,000? Payable in easy monthly installments.

Our plan is safe, sound and conservative. The best legal talent safeguards your purchase. The Chicago Title & Trust Company guarantee title.

Total payments under our plan will in many cases purchase interest free of encumbrance and will amount to less than rental value of apartment for same period.

We are now accepting applications for the first in the proposed syndicate to be formed to purchase this property, and have complete plans for your consideration.

Best of references are indispensable.

Building open for inspection.

For plans and further details address

C. R. GLEASON, Syndicate Manager.

MONTEREY HOTEL APARTMENT SYNDICATE

351 CONWAY BLDG. CHICAGO.

3 APT. BUENA PARK.

JUNIOR TERR. BETWEEN CLARENDON-AV. AND LAKE.
8 ROOMS, 3 BATHS, SUN PARLOR, GARAGE — PRICE, $42,000.
W. H. RUDOLPH & CO., 29 S. LA SALLE ST.

FOR SALE—WONDERFUL EDGEWATER APT., near lake and fine transportation; 6 rms., 2 baths, 6 stm. heated garage; beautiful home; 6 tenants; present income; excellent condition; immediate possession. 1 apt. rental $4,970; will be $7,500 more $20,000; price $37,500. Address P 7, Tribune.

BEST PROPOSITION IN RAVENSWOOD GARDENS.

Beautiful 4 flat; best location and true value; act quick.

J. R. WILLIAMS & CO.,
4406 Lawrence-av. Ravenswood 6388.

FOR SALE—2 FLAT, TO CLOSE ESTATE; to be sold at public auction, Oct. 11, 10 o'clock a. m., at the rooms of the Chicago Real Estate Board, 58 W. Washington-st., Chicago, building situated at S. E. Cor. Wilson-av. and Greenview, North Side; 6-7 rooms; each; possession of second flat to be given; first flat May 1, 1921.

EDGEWATER BARGAINS

6 flats, 6 and 7 rms., $16,000, $5,000 cash.
5 flats, 6 and 6 rms., $15,000, $4,000 cash.
4 flat, 6 rooms each, $9,000, $3,000 cash.
4 flat, Broadway business, $9,000, $3,000 cash.

BROADWAY REALTY CO., 5038 Broadway.

FOR SALE—LINCOLN PK. DISTRICT, 4 apts., rents $15,000; can be increased to $20,000 per year. Price $90,000; terms. Possession of one apt. Wilson-av. cor. Sheridan-rd. Price $125,000. Good value, splendid future.

J. S. W. SPECIAL REALTY, 1 Washington-st.

BARGAIN.

Brick 4 flat, 906 Addison-st., 3 and 4 rooms, vapor heat; price $10,000; only $2,500 down; 4 this today.

JOHN M. NAGHTEN & CO.,
Tel. Cent. 6393. 105 S. Dearborn-st.

FOR SALE—BARGAIN! PAULINA-ST. & ADDISON. Modern brick bldg., stove heated, 6 rms. and bath; rent $65; must be sold; buy. Can give poss. Liberal terms. Price $9,500 for quick sale. WM. H. MULHOLLAND & CO., 30 N. La Salle-st.

FOR SALE—BARGAIN! N. S. COR. 5 FLAT BRICK; very low rent; $198 mo.; $1,000 cash. Will bring $250 next spring. Price $6,000. Mtge. $4,000, 6%. Investigate. WM. H. MULHOLLAND & CO., 30 N. La Salle-st.

FOR SALE—3 APT. BRICK, 2 YR.; MAHOGANY finish throughout; 2 parlors, dining room and kitchen in oak; 1 apt. finished for Dr. or Dentist; 1 apt. 4 rms. and bath; 1 apt. 3 rms. and bath; rent $4,036; price $22,000; builder's price says sell. Address F 62, Tribune.

FOR SALE—2 APT. ROG. PK., 7 RMS. AND sun parlor, each; 2 blks. to Sheridan-rd.; 3 rms. sun p. w. heat; 2 car gar.; near L; poss. 1st apt.; 2 tenderfoot apts.; best buy on North Side; $1,000 cash; $35 mo. Owner, 1420 Estes-av.

FOR SALE—ROG. PK. 2 APT. SUN PARLOR, 6 rms. each; 2 blks. to Sheridan-rd.; 3 rms. sun p. w. heat; 2 car gar.; near L; poss. 1st apt. $1,000 cash; $35 mo. Owner, 1420 Estes-av.

FOR SALE—BRIAR-PL. 6 APTS.; PRICE $37,500; terms. Address A A 431, Tribune.

FOR SALE—2 FLAT, SUMMERDALE-AV., near Ashland; poss. 2d flat; price $7,750; terms. Address A Z 431, Tribune.

FOR SALE—SWEINHART REALTY SERVICE, 2 E. Randolph-st. Dearborn 1235.

FOR SALE—N. S. 2, 3, AND 6 FLAT, and for list.
WENTWORTH, 1056 Wilson-av. Lakeside.

FOR SALE—BY OWNER, 6 APT., 5-6 RMS., 2 BATHS; 6 car garage; price $37,000. North Edgewater; 6 car garage; price $37,000. Phone Sheldrake 3474.

FOR SALE—2 MOD. 6 RM. FLATS; FURNACE, brick base., garage; nr. "L" car. 5532 Sheridan-rd. Rog. Pk. 8000.

FOR SALE—BRIAR-PL., 6 APTS.; PRICE $37,500; rent rental $4,620. Price $21,000; terms. Address A A 431, Tribune.

I. J. BLISS & CO.,

8 S. Dearborn-st.

5 TIMES RENTAL

for 24 apartments, choice corner in Ravenswood; 4 rms. and bath; parlors; bldg. only 2 yrs. old. Rents $23,800. Address Z D 42, Tribune.

FOR SALE—18 APTS ONE BLK FROM SHERIDAN-RD., ROGERS PARK; 5 RMS. AND BATH; RENTAL, OVER $18,000; PRICE, $150,000; LIBERAL MORTGAGE BACK. BIGGEST BARGAIN ON NORTH SIDE. ADDRESS F N 307, TRIBUNE.

FOR SALE—MODERN 3 FLAT, 6 ROOMS each; sun porches; shower baths; hot water furnace; near Lincoln park boulevard; $3,000 down; balance on long time; poss. Oct. 1. Address F 237, Tribune.

FOR SALE—BY OWNER, QUICK BARGAIN; 6 flat, furnished or unfurnished stucco building; 3 rms. and bath each; 2 rms. and bath in story garage; lot 42x132. Phone Sheldrake 9949.

FOR SALE—3 APT., EAST OF SHERIDAN-RD., 6 rms. sun p., 2 baths; rents $2,760; price, $40,000; terms. H. E. HENDERSON & CO., 5532 Sheridan-rd. Rog. Park 8000.

FOR SALE—NEW NORTH SHORE 60 APT. BLK. and Sheridan-rd. frontage; 6 rms. and bath; $9,000; only $50.000 cash required; balance time loan, small payments.

Tribune Building.

FOR SALE—VERY ATT. 6 APT. 5 R. FLATS; 2 blks. to Argyle-st., near Glenwood; 3 rms. and bath; parlors; mahog. finish; hot water heat; $6,800; price, owner to buyer. $36,500. Owner, Wabash 5040.

BARGAIN

6 apt., Edgewater; large porches; modern; mtge. $60,000; rents $18,500, price $240,000; added D D 138, Tribune.

FOR SALE—HOLLYWOOD, NEAR BROADway, high grade 2 apt. brick; steam heat; $9,000 year. Price $90,000; terms. Cash for equity. Address E D 238, Tribune.

FOR SALE—I AM FORCED TO SELL MY HIGH GRADE WELL BUILT 6 APT. BRICK; $12,000 CASH; $4,000 MTG. $15,000. OWNER, 1151 MTG. $15,000. OWNER, 1151 HUTCHINSON-AV., EVANSTON.

FOR SALE—HIGH GRADE N. S. 36 FT. CORNER; looking Lincoln Park. Rent $40.00 per month. Want clear property to value of $150,000. Will consider. Address A Z 236, Tribune. Deal close.

FOR SALE—2 APT.; ROGERS PK.; HOOKER-av. district; furnace heat; 5-6 rooms; each; hdwd.; price $8,800. Phone Rogers Park 3652.

FOR SALE—ON EXCH., MODERN EDGEwater 12 apt. bldg. on 63 ft. corner lot; 2 and 5 rooms and parlor; price $63,000. Address E P 371, Tribune.

FOR SALE—BY OWNER 3 STORY FRAME brick foundation, on 2 lots; 6 rooms and bath; for particulars call Lee Cleveland-av.; rent $4,380; price $30,000. 5537 Sunday.

FOR SALE — BEAU. 3 APT. BLDG., LOT 2 brick work base., 2 baths, 2 s. pa., hot water heat, garage; rental $6,180; immediate possession. Addison and Ravenswood price $75,500 cash. Owner Graceland 4432.

FOR SALE—NEAR LAWRENCE-AV. AND Ashland-av., 3 apts., high grade bldg. Rents $7,200; price $38,000. Address P 540, Tribune. Owner, no dealers.

FOR SALE—ELEGANT 6 FLAT NR. WILSON-av.; marble vestibule, etc.; $37,500; terms. Also 3 flat, Irving Park-av.; $30,000; small improved. Address E 240, Tribune.

FOR SALE—6 FLAT, 7 RMS. EA.; LOT 24x125; $30,000; owner will sacrifice. Address A Z 431, Tribune. 4 blks. from lake.

FOR SALE—SHERIDAN-RD. CORNER APT. bldg.; 6 rooms, modern; possession Nov. 1; price, $37,500; terms. Address A A 431, Tribune.

FOR SALE—2 FLAT, SUMMERDALE-AV., near Ashland; poss. 2d flat; price $7,750; terms. Address A Z 431, Tribune.

FOR SALE—3, 6 AND UP; HIGH CLASS buildings; see SWEINHART REALTY SERVICE, 2 E. Randolph-st. Dearborn 1235.

FOR SALE—N. S. 2, 3, AND 6 FLAT, and for list.
WENTWORTH, 1056 Wilson-av. Lakeside.

FOR SALE—BY OWNER, 6 APT., 5-6 RMS., 2 BATHS; 6 car garage; price $37,000. North Edgewater; 6 car garage; price $37,000. Phone Sheldrake 3474.

FOR SALE—2 MOD. 6 RM. FLATS; FURNACE, brick base., garage; nr. "L" car. 5532 Sheridan-rd. Rog. Pk. 8000.

FOR SALE—BRIAR-PL., 6 APTS.; PRICE $37,500; rent rental $4,620. Price $21,000; terms. Address A A 431, Tribune.

I. J. BLISS & CO.,

8 S. Dearborn-st.

5 TIMES RENTAL

for 24 apartments, choice corner in Ravenswood; 4 rms. and bath; parlors; bldg. only 2 yrs. old. Rents $23,800. Address Z D 42, Tribune.

FOR SALE—18 APTS ONE BLK FROM SHERIDAN-RD., ROGERS PARK; 5 RMS. AND BATH; RENTAL, OVER $18,000; PRICE, $150,000; LIBERAL MORTGAGE BACK. BIGGEST BARGAIN ON NORTH SIDE. ADDRESS F N 307, TRIBUNE.

FOR SALE—MODERN 3 FLAT, 6 ROOMS each; sun porches; shower baths; hot water furnace; near Lincoln park boulevard; $3,000 down; balance on long time; poss. Oct. 1. Address F 237, Tribune.

FOR SALE—BY OWNER, QUICK BARGAIN; 6 flat, furnished or unfurnished stucco building; 3 rms. and bath each; 2 rms. and bath in story garage; lot 42x132. Phone Sheldrake 9949.

FOR SALE—3 APT., EAST OF SHERIDAN-rd., 6 rms. sun p., 2 baths; rents $2,760; price, $40,000; terms. H. E. HENDERSON & CO., 5532 Sheridan-rd. Rog. Park 8000.

FOR SALE—NEW NORTH SHORE 60 APT. BLK. and Sheridan-rd. frontage; 6 rms. and bath; $9,000; only $50.000 cash required; balance time loan, small payments.

Tribune Building.

FOR SALE—VERY ATT. 6 APT. 5 R. FLATS; 2 blks. to Argyle-st., near Glenwood; 3 rms. and bath; parlors; mahog. finish; hot water heat; $6,800; price, owner to buyer. $36,500. Owner, Wabash 5040.

BARGAIN.

6 apt., Edgewater; large porches; modern; mtge. $60,000; rents $18,500, price $240,000; added D D 138, Tribune.

FOR SALE—HOLLYWOOD, NEAR BROADway, high grade 2 apt. brick; steam heat; $9,000 year. Price $90,000; terms. Cash for equity. Address E D 238, Tribune.

FOR SALE—I AM FORCED TO SELL MY HIGH GRADE WELL BUILT 6 APT. BRICK; $12,000 CASH; $4,000 MTG. $15,000. OWNER, 1151 HUTCHINSON-AV., EVANSTON.

FOR SALE—HIGH GRADE N. S. 36 FT. CORNER; looking Lincoln Park. Rent $40.00 per month. Want clear property to value of $150,000. Will consider. Address A Z 236, Tribune. Deal close.

FOR SALE—2 APT.; ROGERS PK.; HOOKER-av. district; furnace heat; 5-6 rooms; each; hdwd.; price $8,800. Phone Rogers Park 3652.

FOR SALE—ON EXCH., MODERN EDGEwater 12 apt. bldg. on 63 ft. corner lot; 2 and 5 rooms and parlor; price $63,000. Address E P 371, Tribune.

FOR SALE—BY OWNER 3 STORY FRAME brick foundation, on 2 lots; 6 rooms and bath; for particulars call Lee Cleveland-av.; rent $4,380; price $30,000. 5537 Sunday.

FOR SALE — BEAU. 3 APT. BLDG., LOT 2 brick work base., 2 baths, 2 s. pa., hot water heat, garage; rental $6,180; immediate possession. Addison and Ravenswood price $75,500 cash. Owner Graceland 4432.

FOR SALE—NEAR LAWRENCE-AV. AND Ashland-av., 3 apts., high grade bldg. Rents $7,200; price $38,000. Address P 540, Tribune. Owner, no dealers.

FOR SALE—ELEGANT 6 FLAT NR. WILSON-av.; marble

REAL ESTATE FOR SALE.
HOUSES—SOUTH SIDE.

BIG TWO DAY BARGAIN SALE OF HOUSES TO LIQUIDATE AN ESTATE. PRICES SLAUGHTERED.

6 room stucco on tile; furnace heat; $5,750.
6 room stucco on tile; furnace heat; $5,000.
6 room stucco on tile; hot water heat; $6,500.
Brick 7 story, store and 6 room flat; steam heat; garage; $10,500.
4 flat brick, 4 rooms each; steam heat; $12,000.
8 flat brick; 4 rooms each; steam heat; $24,000.
These buildings are about 4 years old, strictly modern, on paved streets, with improvements in and paid for. Terms: 10% down and 1% a month. An opportunity to pick a real bargain. Pick the house you want to see and call MR. THIELE, Randolph 7400, for appointment.

FOR SALE—UNIVERSITY-AV. HOME. (Near Hyde Park-blvd.) (Possession now.)
10 rm. brick and stone, 2 baths, steam heat, thoroughly modern. Splendid repair. Brick garage for 2 cars in rear. Owner left city and must sell. Easy terms.....$15,000

GREENWOOD-AV. (Possession now.) (Near 53d-st.)
Lot 50x165 to paved alley; modern detached frame, 2 baths, splendid repair. Beautiful lawn, trees, and shrubbery. Garage for 2 cars. Only $5,000 cash required.

RENTERS ATTENTION!
Two 8 rm. semi-detached brick houses on East 54th-st., exclusive districts. Splendid location; mortgage $2,300; $5,500 each. Easy terms.
JOHN A. CARROLL & BRO.,
1533 E. 53d-st. Hyde Park 440.

HOUSE AT $3,750.

1409 E. 54TH-PLACE, $3,750.
S. E. COR. DORCHESTER-AV. AND 54TH-PL. PRICE ONLY $4,500
Each house contains 7 rooms; furnace heat, hardwood floors and detached on all sides. Transfer will show premises. Possession May 1st.
JOHN A. CARROLL & BRO. (Mr. O'Hern.)
Exclusive Agents, Mr. O'Hern.)
1533 E. 53d-st.

5168 MICHIGAN-BLVD.
12 room residence; steam heat; hardwood floors; completely furnished; in excellent condition. Lot 60x161. Brick garage for 3 cars.
Price for immediate sale, $12,000.
$5,000 cash. Balance 5 yrs.
Grand home is worth the price.
Open for inspection today.
W. K. YOUNG & BRO.,
140 S. Dearborn-st. [Kelley.]

POSSESSION NOW.
Move Into Your Own Home.
Cornell-av., near 76th-st., 5 and 6 rooms, beautiful new bungalows, sun parlors, screened sleeping porches; every modern convenience. Owner needs cash and will sell for less than present cost. Agent on premises today.
GLATT & PRICE,
6831 Stony Island-av. Blackstone 8800.

FOR SALE—TWO RESIDENCES AND GARage; one 2-flat, corner house, 2 story brick and basement; 6 rooms, bath; rooming house, 2 story brick and basement, 8 rooms, 2 baths; garage; exceptional light; no adjoining buildings; now occupied; immediate possession of one; best section of Woodlawn; price $18,000 for both; terms reasonable; will sell separately. JOHN P. HOOKER & CO., 140 S. Dearborn-st. Randolph 7477.

FOR SALE — 3859-61 LAKE PARK-AV. double 3 story mod. stone front, 25 rooms; hardwood floors; hot water, elec., etc.; side driveway; lot 47x234 ft. to 22 C. way; a good close may be worth $47,000 in a few years. Will arrange possession if sold. Cost $40,000. Price $21,000. Also 28 rm. house with 12 st. and Park-av.; $24,000; terms.
C. L. WOOD, owner, 11 S. La Salle. Cent. 320.

FOR SALE—BRAND NEW 6 ROOM BRICK cottage on Ave. O, between 107-8th-sts. to S. Chicago Streets paved; all other improvements in and paid for. Prices range from $6,500 on terms of $500 cash, balance $50 per month.
Call any day at our branch office, 10843 and Ewing-av., Phone So. Chgo. 9137.
OLIVER L. WATSON, 69 W. Wash.-st.

3 RM. BUNGALOWS, $6,900.

New and cozy; excellent neighborhood; no golf links, lake, Ill. Cent. sta.; $1,000 cash, balance like rent.
7345-7446 Phillips-av.
H. O. STONE & CO.,
6302 Stony Island-av. Midway 2013.

Jackson Park Highlands.

Very attractive 7 rm. residence bldg., 4 yrs. old and in excellent condition; all modern conveniences; 2 baths; lge. living room; open fireplace; garage, side drive; owner leaving city and will sell at a bargain. Call at office for information.
E. J. RADKE, 1922 E. 71st-st. Midway 7530.

New 5 Room Bungalows,

7700-4-6 CREGIER-AV.
Just completed; ready to move in; large, cheerful rooms; high grade construction; artistic fixtures; hdwd. floors throughout; $500 cash to buy; $30 per month. Ph. owner and builder, Midway 5340.

FOR SALE—RESIDENCE—
5218 Greenwood-av., beautiful pressed brk., 7 room modern house, newly decorated and in A-1 condition. Has 2 car garage. Price $9,250.
HOBBS & GRUBB, Exc. Agts.,
454 E. 47th-st. Kenwood 798.

FOR SALE — SOUTH SHORE, 9 ROOM RESidence, fireplaces, screened porches, electric, hardwood finish, 2 car garage; lot 60x130; possession; bargain at solid $18,000.
J. C. WILKINSON & CO.,
907 E. 55th-st. Midway 9745.
Or call Sunday, Hyde Park 2290.

FOR SALE — 2 STORY 9 ROOM STONE FRONT RESIDENCE, 2 BATHS, STEAM HEAT, HARDWOOD FINISH AND FLOORS, GREENWOOD-AV., NEAR 53D-ST. PRICE $13,500.
A. G. MAHONY & CO.,
1502 E. 53D-ST. HYDE PARK 48.

BUNGALOW BARGAIN.

Immediate possession of a modern 5 room brick bungalow, ideal location, Cornell-av. nr. 72d. Owner leaving city; one in the market for a home. Pr. $7,250; $2,000 cash.
E. J. RADKE, 1922 E. 71st-st. Midway 7530.

5 RM. BUNGALOW,

Ready for occupancy; I. C. and surface trans.; price $5,400; terms.
WM. T. WOODLEY
1642 E. 55th. Hyde Park 2187.

EMERALD, NEAR 68TH.

Frame residence, furnace heat, electric light, garage; wide lot; $6,300; terms.
BACON & THAYER,
68th and Union. Wentworth 2422.

FOR SALE—3052 RHODES-AV.; 8 ROOM stone and brick dwelling; furnace heat; poss. in 30 to 60 days; can sell on very easy terms if desired. Apply to
CHANDLER, HILDRETH & CO.,
Central 5151. 56 W. Washington-st.

FOR SALE—11 ROOM HOUSE, ELECTRIC light, steam heat, hardwood finish; every room light; in first class condition; furn. or unfurn.; good location for roomers; convenient to L and surface lines. Address E 570, Tribune.

FOR SALE—ON EVANS-AV. NEAR 78TH-st., 5 room cottage, furnace heat; 33 ft. lot; beautiful flowers; hedge fence; $4,500.
ARTHUR R. BLAIR,
7455 Cottage Grove. Blackstone 194

FOR SALE—JACKSON PARK HIGHLANDS. 7031 Cregier-av.; 3 beautiful bungalows, 5 and 10 large rms., being finished; lot 50x134; beautiful places; garages; convenient to L. C. trains. See these today if you want something better.

FOR SALE — NEW 8 RM. RESIDENCE, SO. Shore, near L. C. R. R.; complete in every detail. About ¼ cash, bal. to suit. Don't overlook this bargain. For price phone Wentworth 61.

FOR SALE—MUST SELL A DANDY STONE front residence on Lake Park-av., 10 rms., oak finish and floors, steam heat; possession at once; only $5,000. Address C K 292, Tribune.

FOR SALE—STONE AND BRICK HOUSE, first east of Grand-blvd., on 45th-st., south exposure; 10 outside rms.; lot 25x160; new double garage; terms. Owner, Kenwood 1892.

FOR SALE — BY OWNER, 5 RM. HOUSE near car and surface lines. $800 cash, balance monthly. Immediate possession. Address C 588, Tribune.

FOR SALE—10 ROOM RESIDENCE, ALSO suitable for rooming house; income from garage $50 per month. Owner, John Feehery, 6600 Yale-av. Wentworth 3422.

FOR SALE — 5827 WABASH, 6 RM. COTtage, elec. lt., open plumbing, garage in rear; $3,500; furniture and chickens also for sale. Phone owner, Pull. 5040.

FOR SALE—GREENWOOD-AV., NEAR 49TH. fine Kenwood home, 12 rooms and bath; full basement, large corner lot; immediate possession. Phone owner, Central 56.

FOR SALE—COZY 6 RM. HOUSE, BATH; elec. and gas; lge. yard; $3,500 for quick sale, or $1,000 equity for lot in Bev. Hills. Owner, 5738 Morgan-st.

FOR SALE—NEW 6 ROOM BRICK BUNGAlow will be sold at discount; Paxton-av. 76th to 77th-sts.; easy terms; auto drive-way. C. MILLER, Owner, 76st Berkley-av.

FOR SALE — HANDSOME RESIDENCE, stone front, 10 rms.; ha.dwood finish and floors; steam heat; 2 baths; price $7,000. Address C K 258, Tribune.

FOR SALE—SACRIFICE TO CLOSE ESTATE, 2 story stone front brick house, 7 rooms, furnace heat, newly decorated. Owner there Sunday, or 4828 Langley-av.

FOR SALE—5-3-1 FLAT, STONE FRONT, 9 rm. frame house; lot 50x150; bargain. A. H. PARKER, 1500 E. 57th-st.

FOR SALE—BUNGALOWS, COTTAGES, AND 2-flats; $100, $200 and $300 down, balance like rent. BOWES, 5905 S. Ashland-av.

FOR SALE—TO COLORED, 3601 ELLIS PK., 10 rm. house; $1,500 cash. Poss. Oct. 25. C. L. WOOD, 11 S. La Salle-st.

FOR SALE—A NO. 1 NEW 5 R. BR. BUNGAlow; steam; ready to occupy. 7551 Wabash-av. Stewart 7245 or Beverly 3982.

FOR SALE—3405 WALLACE-ST., 2½ STORY brick and frame bldg., best cash offer invited. Charles Horner, 5237 Berteau-av.

FOR SALE—5553 S. TURNER, 8 LG. RMS., mats; 2 bths.; $4,000 cash. Republic 2740.

FOR SALE—WILL SACRIFICE; GIVE POSsession at once; my 5 rm. frame cottage at 7113 South Park-av.; $2,700.

FOR SALE—6 RM. COTTAGE AND LOT; bath, gas, and barn. 4548 Lowe-av.

FOR SALE—6 RM. COTTAGE; FURNACE, elec. light; by owner. 6053 S. Honore-st.

REAL ESTATE FOR SALE.
HOUSES—SOUTH SIDE.

FOR SALE—BEAUTIFUL SO. SHORE-DR. stucco home, with back yard entering into the lake; 9 rms.; steam heat; lawn, shade trees and shrubbery; I. C. transp.; lot 50x200.

6642 Kimbark-av., 8 rms.; lot 50x125; stm. ht.; beautiful lawn and shade trees; price $8,500; need $2,000 cash, balance easy terms.

New 6 rm. bungalow with sleeping porch; garage for two cars.

7810 So. Shore-drive, 10 room house; steam heat; lot 50x200; garage with cement side drive; lawn and shrubbery; beautiful lake view; I. C. transp. Splendid buy.

We have brand new bungalows that can be bought for $1,000 down, balance monthly.
McKEY & POAGUE,
7101 JEFFERY-AV. [EXCL. AGTS.]. HYDE PARK 12 and 13.

BUNGALOW BARGAINS.

New individual brick homes, not in a row; solidly built with material bought last year at low prices; lot 37 ft. wide; in exclusive residence district, just east of Beverly Hills; 30 minutes from loop; 5 and 6 large rooms; fireplaces; 2 porches; complete in every detail; immediate possession; $1,000 cash and $43 per month, including interest. Rock Island station, 89th and Loomis-sts., or Halsted st. car to 95th, walk west. Key at 9335 Loomis.
JOHN E. COLNON & CO.,
72 W. Washington-st.

FOR SALE—HYDE PARK HOUSES.
Corner-av., 2 flats, 2 baths, large porch, garage, steam heat, lot 83x150, for quick deal, $45,000.
Dorchester-av., nr. 56th, unusual offering in 9 room brick at $8,600; elec. lt., fine furnace, colonial entrance, garage for 2 cars, deep lot to paved alley; just decorated; must right in and live rent free on income from rooms now rented; investigate at once.
Other good offerings in houses, 2 flats, etc., from $3,300. Get our full list.
McKEY & POAGUE,
1042 First Nat. Bank Bldg. Central 6826.
1349 E. 55th-st. Midway 7181.

SOUTH SHORE BUNGALOW.

Beau., 5 rms., sun par., slp. pch., large rooms, natural fireplace; lot 30x125; side drive; bldg. 3 yrs. old; hand rubbed mahog. and oak finish; best constr. throughout; on Richland-av., near 79th-st. BARGAIN PRICE $8,800, about $2,000 cash. Owner leaving Chicago; immed. poss.
O'CONNOR,
BURKE & McDONNELL,
7525 Stony Island. Hyde Park 212.

FOR SALE—A BEAUTIFUL 2 STORY BRK. residence which can be bought on your own terms at a pre-war price, containing 6 spacious and cheerful rooms in addition to 2 s-wing room and music room; hardwood finish throughout; steam heat; garage; land 37½x125; building east of Stony Island-av. near 70th-st.; price cut from $14,000 to $11,500 for quick sale.
ARTHUR P. HUBBELL & CO.
2204 E. 93d-st.
Blackstone 142 or Dorchester 703.

For Sale—Immediate Poss.
$2,000 Down. Marquette Manor Brick Bungalow.

6 large rooms, well laid out, fine bedrooms, modern, beautifully decorated, fine lighting fixtures, large basement and attic; Arco steam heat; building is new; the price is no more than is being asked for buildings 3 or 4 years old. If you are looking for a good home in a good neighborhood, then see this place.
JORDAN & CO., 2419 W. 63d-st.

FOR SALE—HOME AT COST.
Some one will get a bargain in a home, I have been requested by the owner to sell the following I have finished for him at a great sacrifice; 6 rms., tile bath, h. w. floors, sun p., beautifully dec. Going to a low pos. to responsible persons; 35 yrs. carpenter in S. Chicago and this is the best I have ever built.
C. C. MORRISON,
Phone S. Chicago 2749.

THE BEST BARGAIN in the SOUTH SHORE DISTRICT.

Don't fail to see this new 6 room bungalow. Hot water heat; 5 blocks from I. C. station, cash or easy terms.
7237 EASO END-AV.
Key next door.

$650 BUNGALOWS.

5 rooms, furnace, electric $5,000
5 rooms, furnace $5,750
I. C. and surface transportation; no taxes till 1922. Seen by appointment only. Phone Midway 5000.
L. J. CARROLL, 7104 Stony Island-av.

$4,500.

8 rooms, hardwood floors; all light rooms; close to transportation; $500 cash, balance easy terms; possession Nov. 1.
SCHENDORF & BOENICKE,
947 E. 47th-st. Kenwood 1610.

CHOICE KENWOOD HOME.

Detached 14 rm. house, lot 55x175, 3 baths, sleeping p.h., billiard and ball rm.; all mod. conveniences; leaving city; must sell. 4315 Greenwood. Owner on premises. Oakland 1864.

BUNGALOWS.

6 rooms, H. H. just completed. 7218-24 Prairie-av. Stewart 2020.

HOUSES—SOUTHWEST SIDE.

FOR SALE—MODERN BRICK BUNGALOWS, located on Richmond-st., east front, north of 38th-st. Two blocks from Kedzie-av. or 59th-st. car lines.
Absolutely all modern, sun parlor, large living room with open fireplace. Paneled dining room, two rooms and bath en suite. Large basement with fruit cellar. Furnace heat. Two rooms on second floor unfinished. Terms $500 cash, balance monthly to suit your convenience. Salesmen on property will show you.
ROBERT VOLK, Owner, 2335 Neva-av.
Phone Columbus 9062.

REAL ESTATE FOR SALE.
HOUSES—SOUTHWEST SIDE.

FOR SALE — HONORE-ST., NR. MARquette-blvd., conv. to Marquette and Ogden Parks, cozy 4 r. modern cottage, tasty decorations, large, light, hardwood floor basement for 2 cars. Terms, $500 cash, bal. monthly. Immed. poss. Owner. Address B A 461, Tribune.

HOUSES—NORTH SIDE.

HAROLD BRADLEY & COMPANY,
719 N. MICHIGAN-AV.
PHONE SUPERIOR 9100.
It is our aim to inform our clients upon application of substantially every high grade residence on the North Side known to be for sale.
Following is a partial list of residences which we can offer:
ASTOR-ST.: Beautiful modern 3 story brick and stone house; choice location; 17 rms.; 6 baths; 6 large master chambers; lot 34x160 .....$85,000
STATE-ST.: Exceptionally desirable location; owner leaving city and will consider any reasonable offer; 16 r. brick house; 4 baths; garage; English basement; lot 30x130 70,000
SHERIDAN-RD.: Attractive Colonial brick house; large porches; 12 rms.; 3 baths; sleeping porch; garage for 3 cars; lot 125x150 .....
ASTOR-ST.: 15 rooms; 5 baths; attractive place; lot 40x71; dark red brick construction. Make an offer 65,000
60 CEDAR ST.: Brick and stone construction; 12 rms., 5 baths; garage for 3 cars, flat above; lot 50x100 65,000
SHERIDAN-RD.: One of the most attractive homes in North Edgewater; red stone and tile roof; 12 rms., 5 baths; garage for 2 cars; lot 50x150 50,000
6125 DEMING-PL.: Owner is moving away and will consider any offer; a quick sale; 14 rms.; 3 baths; fireplace; sun parlor; newly decorated; brick garage for 2 cars 50,000
DEARBORN-PKWY.: Near Lincoln park; 12 rms., 3 baths; large location; lot 125x149 35,000
BELLEVUE-PL.: Modern 9 room house; 3 baths; brick garage; lot 18x100; near Lake Shore drive 21,000
458 ST. JAMES-PL.: Good location; 11 rms.; 5 bedrooms; large living room and library; lot 50x146 20,000
ELM-ST.: 9 rms.; 2½ baths; large sleeping porch; choice location; wood burning fireplace in almost every room 15,000

BARGAIN.

3543 N. Hermitage-av., 7 rooms, furnace heat, frame; price $5,750; only $850 down. See this today.

JOHN M. NACHTEN & CO.
4414 ELSTON-AV.
Tel. Kildare 2400.

ATTRACTIVE MODERN HOME. IMMEDIATE POSSESSION.

For Sale—11 rm. BRICK RESIDENCE; SLEEPING PORCHES, 3 BATHS; EXTRA LAVATORIES; 4 car GARAGE; lot 50x225 Ft. $35,000. Terms to suit. OPEN for inspection TODAY.
4254 HAZEL-AV.
J. G. UPTON,
4403 Sheridan-rd. Edgewater 964.

FOR SALE—FIVE ROOM BUNGALOW, SUN parlor; electric light; furnace heat; large lot; convenient to Addison and Western-avs.; immediate possession; small payment down, balance same as rent. Phone, call, or write.
3553 N. Western-av.
Lake View 8024.

FOR SALE—7 ROOM RESIDENCE, $60,000. Elegant Sheridan-rd. residence, half block from lake, at Pine Grove-av.; large grounds, beautifully landscaped; 100 ft. frontage, which alone is worth over $40,000. Owner is steadily enhancing; half cash, bal. 6 per cent. PAUL STEINBRECHER & CO., Excl. Agts., Tribune Bldg. Central 6250-4085.

FOR SALE — WELLINGTON-AV. NEAR Sheridan-rd. Attractive modern 12 room house; lot with light on four sides. Everything strictly up to date and in the best residence section of the city.
PAUL STEINBRECHER & CO., Excl. agts., Tribune Bldg.

FOR SALE—SPECIAL—ASTOR-ST., CLOSE to park, very attractive 11 room house, with light on three sides and all modern conveniences.
Other bargains, State, Dearborn, Bellevue, Surf, Wellington, Lake View lots, etc.
PAUL STEINBRECHER & CO., Tribune Bldg.

FOR SALE—20 ROOM HOUSE; STEAM AND elec. light; good location; new steam plant; unusual opportunity; have other bargains in larger and smaller houses.
CORDIAL & ROBINSON, 800 N. Clark-st.

FOR SALE—MUST SELL MY MOD. ATTRAC. 3 rm. stuc. res.; at great sacrifice; Arco steam; No. Edge. pr. lge. lake, schools; med. action necessary. 6258 Sheridan-rd.

FOR SALE—MODERN FRAME RESIDENCE special price. Immediate sale.
{O} BAIRD & WARNER,
4559 Broadway. Edge. 169.

New, Just Completed Res.

E. Sheridan, 927 Castlewood-ter., nr. lake. ITALIAN RENAISSANCE ARCHITECTURE. 10 rms., 3 baths, sun p., sleeping p., garage. Pr. $45,000. Owner, Central 4624.

FOR SALE—WINTHROP-AV., NR. EDGE. Beach, E. side of st., good 11 rm. residence; only $3,000 cash req.; easy terms; a bargain.
H. E. HENDERSON & CO. [Kirschner.]
6532 Sheridan-rd. Rgr. Pk. 8000.

FOR SALE—CLOSE ESTATE, DOUBLE brick house, nr. Lincoln Pk.; 7 rms.; steam heat; good condition; clear; terms. Owner on premises. Phone Mr. Kirschner, Rogers Park 8003.

FOR SALE—MIGHTY GOOD HOME, ROGers Pk.; high grade location; near Sheridan-rd.; 7 rms. elec. lt., bath; 50x150; a bargain at $17,000; immediate poss. Address F 383, Tribune.

FORCED TO SACRIFICE.

8 room mod. res., 7314 Sheridan-rd. Immed. poss. Price $23,000. To be seen all day Sunday. Phone Rogers Park 5803.

FOR SALE—9 RM. BRICK DETACHED RES. 1624 Farwell-av., north of Lawrence, E. of Broadway. $10,000; $2,000 cash.
FRANK K. REILLY & CO.,
4611 Kenmore-av. Sunnyside 1899.

FOR SALE—SPLENDID 8 ROOM FRAME house in Edgewater; beautiful street; price $10,500.
COCHRAN & McCLUER [Fish],
1125 Bryn Mawr. Edgewater 1866.

FOR SALE — SATISFACTORY TERMS. 150; 4446 N. Lincoln-st., Lincoln Park station, Ravenswood branch. Open Sunday. Address B 567, Tribune.

FOR SALE—MODERN STUCCO RESIDENCE, Edgewater, east of Broadway; 8 rooms, sun parlor, hot water; $15,000.
COCHRAN & McCLUER [Hyde Park 1866.]
1125 Bryn Mawr. Edgewater 1866.

BUNGALOW BARGAIN.

Stucco, 5 rooms, breakfast porch; h. w. heat; car garage; coal in; immed. poss. $8,500; terms. Rgr. Pk. 806.

FOR SALE — MODERN 5 ROOM BUNGALOW, light room house, near Lunt-av. and Sheridan-rd.; only $1,650; $1,650; immediate possession.
MADDEN BROS., 140 S. Dearborn-st.

FOR SALE—8 RM. STUCCO RES., WELL LOcated, $11,500; lge. rms., good condition; H. E. HENDERSON & CO.,
6532 Sheridan-rd. Rogers Pk. 8000.

FOR SALE—SACRIFICE; 8 R. FRAME COTtage; 5 bedr., 2 bathr.; new furnace; practically new; decorated; pr. $6,000; cash, $2,000. Call owner Sun., 1:30 to 5. 8569.

FOR SALE—6 ROOM BUNGALOW; GArage; h. w. heat; $7,200; $3,000 cash. Must be seen to be appreciated. HAWKINS, Rogers Park 806.

FOR SALE — NEW 7 ROOM BRICK BUNGAlow; hot water heat; lot 37½x125 feet; $11,000; southeast corner Rockwell-st. and Arthur-av. JOHN KEEFFER.

FOR SALE—12 ROOM BRICK HOUSE. 6300 rage for 2 cars; lot 100x150; price $86,000. WILLIS & FRANKENSTEIN, 110 S. Dearborn.

FOR SALE—GENUINE SNAP — 9 ROOM modern brick residence, $10,000; $2,000 down; immediate possession; 2929 Winona and Sheridan-rd. Address F 69, Tribune.

FOR SALE—9 RM. HOUSE, FINE LOCAtion, handy to surface and L; lot 34x180; price reasonable; quick sale. Owner, 934 Belle Plaine-av.

FOR SALE—ASTOR-ST., MODERN RESIdence; 50 ft. lot; $75,000. Also apartment site on Bellevue, near the lake, $21,000. H. W. A. BOND & CO., 29 N. Dearborn-st.

FOR SALE—FURNISHED EIGHT ROOM house; 50 ft. front, on s. e. corner; owner leaving city; bargain for quick sale. Address F D 420, Tribune.

FOR SALE—NORTH EDGEWATER, 7 ROOM stucco house, residence section; convenient to transportation; owner leaving city; $3,500 cash required. Address E D 415, Tribune.

FOR SALE—3 BUCKINGHAM-PL., ONE block east of Clark, 2 story frame house 3016 N. Clark-st., City.

FOR SALE—ROGERS PARK, 6 RM. RES., 2 baths, brick garage; lot 40x125; a bargain at $17,000; immediate poss. Address F 383, Tribune.

FORCED TO SACRIFICE.

8 room mod. res., 7314 Sheridan-rd. Immed. poss. Price $23,000. To be seen all day Sunday. Phone Rogers Park 5803.

FOR SALE—9 RM. BRICK DETACHED RES. 1624 Farwell-av., north of Lawrence, E. of Broadway. $10,000; $2,000 cash.
FRANK K. REILLY & CO.,
4611 Kenmore-av. Sunnyside 1899.

FOR SALE—SPLENDID 8 ROOM FRAME house in Edgewater; beautiful street; price $10,500.
COCHRAN & McCLUER [Fish],
1125 Bryn Mawr. Edgewater 1866.

FOR SALE — SATISFACTORY TERMS. 150; 4446 N. Lincoln-st., Lincoln Park station, Ravenswood branch. Open Sunday. Address B 567, Tribune.

FOR SALE—MODERN STUCCO RESIDENCE, Edgewater, east of Broadway; 8 rooms, sun parlor, hot water; $15,000.
COCHRAN & McCLUER [Hyde Park 1866.]
1125 Bryn Mawr. Edgewater 1866.

BUNGALOW BARGAIN.

Stucco, 5 rooms, breakfast porch; h. w. heat; car garage; coal in; immed. poss. $8,500; terms. Rgr. Pk. 806.

FOR SALE — MODERN 5 ROOM BUNGALOW, light room house, near Lunt-av. and Sheridan-rd.; only $1,650; $1,650; immediate possession.
MADDEN BROS., 140 S. Dearborn-st.

FOR SALE—8 RM. STUCCO RES., WELL LOcated, $11,500; lge. rms., good condition; H. E. HENDERSON & CO.,
6532 Sheridan-rd. Rogers Pk. 8000.

FOR SALE—SACRIFICE; 8 R. FRAME COTtage; 5 bedr., 2 bathr.; new furnace; practically new; decorated; pr. $6,000; cash, $2,000. Call owner Sun., 1:30 to 5. 8569.

FOR SALE—6 ROOM BUNGALOW; GArage; h. w. heat; $7,200; $3,000 cash. Must be seen to be appreciated. HAWKINS, Rogers Park 806.

FOR SALE — NEW 7 ROOM BRICK BUNGAlow; hot water heat; lot 37½x125 feet; $11,000; southeast corner Rockwell-st. and Arthur-av. JOHN KEEFFER.

FOR SALE—12 ROOM BRICK HOUSE. 6300 rage for 2 cars; lot 100x150; price $86,000. WILLIS & FRANKENSTEIN, 110 S. Dearborn.

FOR SALE—GENUINE SNAP — 9 ROOM modern brick residence, $10,000; $2,000 down; immediate possession; 2929 Winona and Sheridan-rd. Address F 69, Tribune.

FOR SALE—9 RM. HOUSE, FINE LOCAtion, handy to surface and L; lot 34x180; price reasonable; quick sale. Owner, 934 Belle Plaine-av.

FOR SALE—ASTOR-ST., MODERN RESIdence; 50 ft. lot; $75,000. Also apartment site on Bellevue, near the lake, $21,000. H. W. A. BOND & CO., 29 N. Dearborn-st.

FOR SALE—FURNISHED EIGHT ROOM house; 50 ft. front, on s. e. corner; owner leaving city; bargain for quick sale. Address F D 420, Tribune.

FOR SALE—NORTH EDGEWATER, 7 ROOM stucco house, residence section; convenient to transportation; owner leaving city; $3,500 cash required. Address E D 415, Tribune.

FOR SALE—3 BUCKINGHAM-PL., ONE block east of Clark, 2 story frame house 3016 N. Clark-st., City.

FOR SALE—ROGERS PARK, 6 RM. RES., 2 baths, brick garage; lot 40x125; a bargain at $17,000; immediate poss. Address F 383, Tribune.

FOR SALE—5 RM. BUNGALOW, H. W. heat; sun and sleep. porch; shrubbery and garage. $8,000, mostly cash.
Tribune. Address D 420, Tribune.

FOR SALE—1757 ARTHUR-AV. BEAUTIful 6 rm. stucco bungalow; strictly modern; built 9 mos.; equity in cash; bal. as rent.

FOR SALE—AT A BARGAIN, 1658 BRYN Mawr-av., 6 rm. cottage; new gas furnace heat. Ph. owner, Graceland 10185.

FOR SALE—7 ROOM STUCCO HOUSE; BIG 750 ft. lot; garage; porches; modern; price $14,750. Phone Rogers Park 7944.

FOR SALE—6640 FLORENCE-AV., 9 ROOM cash. Phone Evanston 4022.

FOR SALE—423 ROSLYN-PL., 10 R. H. stone f., inc. furn., 6 r. r.; $175 m.; $11,000; terms.

FOR SALE—ATTRACTIVE 7 ROOM EDGEwater home; price; easy terms; possession. PAUL E. HARTUNG & CO., 1136 Granville.

FOR SALE—BEAUTIFUL STUCCO HOME, 6 rms., hot water heat; garage; large lot. $6,000 cash required. Ravenswood 952.

FOR SALE — 1405 N. DEARBORN-PKWY., elec., hdwood; small cash. Owner, Sup. 8753.

FOR SALE — 6 RM. MODERN HOUSE BY owner. Best cash offer. 2140 Berwyn-av.

FOR SALE—8 RM. STUCCO RES., WELL LOcated, $11,500; lge. rms., good cond.; H. E. HENDERSON & CO.,
6532 Sheridan-rd. Rogers Pk. 8000.

FOR SALE—SACRIFICE; 8 R. FRAME COTtage; 5 bedr., 2 bathr.; new furnace; practically new; decorated; pr. $6,000; cash, $2,000. Call owner Sun., 1:30 to 5. 8569.

FOR SALE—6 ROOM BUNGALOW; GArage; h. w. heat; $7,200; $3,000 cash. Must be seen to be appreciated. HAWKINS, Rogers Park 806.

FOR SALE — NEW 7 ROOM BRICK BUNGAlow; hot water heat; lot 37½x125 feet; $11,000; southeast corner Rockwell-st. and Arthur-av. JOHN KEEFFER.

FOR SALE—12 ROOM BRICK HOUSE. 6300 rage for 2 cars; lot 100x150; price $86,000. WILLIS & FRANKENSTEIN, 110 S. Dearborn.

FOR SALE—GENUINE SNAP — 9 ROOM modern brick residence, $10,000; $2,000 down; immediate possession; 2929 Winona and Sheridan-rd. Address F 69, Tribune.

FOR SALE—9 RM. HOUSE, FINE LOCAtion, handy to surface and L; lot 34x180; price reasonable; quick sale. Owner, 934 Belle Plaine-av.

FOR SALE—ASTOR-ST., MODERN RESIdence; 50 ft. lot; $75,000. Also apartment site on Bellevue, near the lake, $21,000. H. W. A. BOND & CO., 29 N. Dearborn-st.

FOR SALE—FURNISHED EIGHT ROOM house; 50 ft. front, on s. e. corner; owner leaving city; bargain for quick sale. Address F D 420, Tribune.

FOR SALE—NORTH EDGEWATER, 7 ROOM stucco house, residence section; convenient to transportation; owner leaving city; $3,500 cash required. Address E D 415, Tribune.

FOR SALE—3 BUCKINGHAM-PL., ONE block east of Clark, 2 story frame house 3016 N. Clark-st., City.

FOR SALE—ROGERS PARK, 6 RM. RES., 2 baths, brick garage; lot 40x125; a bargain at $17,000; immediate poss. Address F 383, Tribune.

FOR SALE—5 RM. BUNGALOW, H. W. heat; sun and sleep. porch; shrubbery and garage. $8,000, mostly cash.
Tribune. Address D 420, Tribune.

FOR SALE—1757 ARTHUR-AV. BEAUTIful 6 rm. stucco bungalow; strictly modern; built 9 mos.; equity in cash; bal. as rent.

FOR SALE—AT A BARGAIN, 1658 BRYN Mawr-av., 6 rm. cottage; new gas furnace heat. Ph. owner, Graceland 10185.

FOR SALE—7 ROOM STUCCO HOUSE; BIG 750 ft. lot; garage; porches; modern; price $14,750. Phone Rogers Park 7944.

FOR SALE—6640 FLORENCE-AV., 9 ROOM cash. Phone Evanston 4022.

FOR SALE—423 ROSLYN-PL., 10 R. H. stone f., inc. furn., 6 r. r.; $175 m.; $11,000; terms.

FOR SALE—ATTRACTIVE 7 ROOM EDGEwater home; price; easy terms; possession. PAUL E. HARTUNG & CO., 1136 Granville.

FOR SALE—BEAUTIFUL STUCCO HOME, 6 rms., hot water heat; garage; large lot. $6,000 cash required. Ravenswood 952.

FOR SALE — 1405 N. DEARBORN-PKWY., elec., hdwood; small cash. Owner, Sup. 8753.

FOR SALE — 6 RM. MODERN HOUSE BY owner. Best cash offer. 2140 Berwyn-av.

REAL ESTATE FOR SALE.
HOUSES—SOUTHWEST SIDE.

EXCLUSIVE RESIDENCE DISTRICT

N. STATE-PKWY., magnificent corner, 16 rooms; lot 50x150 ft. $150,000
ASTOR-ST., modern corner, 12 rooms, 4 master bedrooms, 4 maids'; 6 baths; possession at once 85,000
N. STATE-ST., 14 rooms, English basement, strictly modern; poss. 60 days 75,000
N. STATE-ST., 14 rooms, 40 foot front, modern residence 47,500
ASTOR-ST., new modern 12 room English basement; possession at once 45,000

We have specialized in this district for over 20 years and can give prospective buyers excellent service and information.

CREMIN & O'CONNOR,
105 N. CLARK-ST.

THOMAS R. CASPERS CO.,
RAVENSWOOD PROPERTY SPECIALISTS.
1744 Lawrence. Ravenswood 6418.

Hermitage-av., near Wilson, 60x165, 14 rooms, sleeping porch, high brick basement; 3 car garage, with 6 living rooms above; a sacrifice at $14,000.

Paulina-st. corner [Ravenswood], 9 rooms, brick and granite, steam heat, $11,500; cash $6,000.

Others from $6000 to $50,000.

FOR SALE—DON'T FAIL TO SEE THESE today. One house east of Sheridan-rd; two baths; modern; price $16,000. Also seven room stucco house; large lot; one of the best values we have; price $17,000. One eight room house; hot water heat; $10,000.
1349 Morse-av. Rogers Park 2401.

FOR SALE—ROGERS PARK BUNGALOW—5 room brick, sun par., st. heat, Finest fixtures throughout. Ready to occupy. Paved street, paid for. All transportation. Price $9,200; $1,000 to $2,000 cash, bal. terms. 1758 Columbia-av. 1 blk. west of Clark-st., 1 blk. south of Pratt-blvd.
FRANK R. WALKER, Owner, on premises.

FOR SALE—N. DEARBORN, NR. PARK, 25 rms. elec., sun., hdwd., garage, $16,500; only $4,000 cash required; bargain.
Large 35 rm. res., N. Dearborn, 75 ft. front; land would price, $30,000.
14 r., N. Dearborn, stm., elec., $10,500.
10 r., Sale, stone front; poss.
CROWE BROS. & CO., Dearborn and Chicago.

BUNGALOW BARGAIN.

Case-st., 3 blks. N. of Howard-st., best Ridge-blvd. Northwestern L. R. R.; just completed, 5 r. sun parlor; sleeping porch; fine h. w. heating plant; street paving included in price.

FOR SALE—2 EXCEPTIONAL RESIDENCES in Edgewater at bargain prices; owners leaving city; well located lots; $8,000 and $13,000 ea. Part cash and mtge. Address E 569, Tribune. Sunday 1234.

Exclusive Agents.
5110 Broadway.

FOR SALE—SUNNY ROOM MODERN HOME; 35 ft. lot; Ravenswood; "L" and surface road; hot water heat; electric light; oak floors; 2 baths; garage; price $7,500. Terms. Possession.
KNIPP & KRUGGEL,
4807 Broadway. Edge. 1060.

FOR SALE—ON NORTH STATE-ST., NEAR Lincoln park; one of the finest modern detached brick homes on the street; 11 rooms, 3 baths; price $35,000. Will sell reasonable terms. Address O M 415, Tribune.

FOR SALE—GOOD 8 ROOM HOUSE IN choice loc.; hot water ht.; stucco const. lot 45x172; will sell for $9,000; will take 2 flats in part pay. WM. L. WALLEN & SONS, 1727 N. Clark-st. Price $16,000.

FOR SALE — 8 RM. RES., N. LINCOLN PK. stone front, elec. oak floors. $7,850; price $6,500; only $1,500 cash.
CROWE BROS. & CO., Dearborn and Chicago.

FOR SALE—13 ROOM HOUSE, 2½ bth. from Linc

REAL ESTATE FOR SALE.
HOUSES—NORTHWEST SIDE.

ARE YOU TIRED

of dancing to the music of the money grabbing landlords? If you are, answer this advertisement and you will find a way out. We can finance a home for you on any side of the city. We will furnish the lot and build the house. You make a small payment down and the balance easier than rent. In an covering state part of the city is offered.

...

...

...

REAL ESTATE—SUB'N—NORTH.

FOR SALE—WINNETKA BARGAINS—
New brick bungalow, 7 rooms, 2 baths, well built; convenient to station and schools; $15,000; business change by owner requires quick disposal.
New stucco, 6 rooms, 2 enclosed porches; excellent value; very attractive; reduced price.
7 room residence; lot 75x175; cheap at $13,000.
6 room house, 2 enclosed porches, garage, $85 ft., $16,000; consider exchange for small North Shore farm.
9 rooms, 3 baths, 3 porches, 100 ft. in N. E. section; price $25,000.
13 rooms, 4 baths, 3 porches, 250 ft. 2 car garage; large beautiful lot near lake; at sacrifice now.

Rare opportunity to buy 100 ft. beautifully wooded in N. E. section part of estate; 20% discount off value for immediate sale.

Large list of improved and vacant property for sale in all parts of the village and Hubbard Woods.
Winnetka office, 541 Lincoln, near Elm.
McGUIRE & ORR, 69 W. Washington-st.

FOR SALE—WILMETTE—BEAUTIFUL NEW brick bungalow; convenience; 5 bath rooms; water heat; end of season; reduced to $15,500.
Ideal stucco home, in finest section; 8 large rooms; water heat; fine hardwood finish; dining and sleeping porches; large wooded lot; owner going south; reduced to $19,000.
New Colonial 8 rms.; beautifully located; splendid exam. and mahog. finish; garage; must sacrifice; attractive; $27,000.
Beautiful stucco colonial home; 9 large rooms, sun, breakfast, and 2 sleep. porches; 4 baths; fireplaces; large wooded lot. A wonderful value for $35,000.
All offices closed Sundays.

M. E. BARKER & CO.,
405 Linden-av. Tel. Wilmette 484.

FOR SALE—GLENCOE.
6 room house; terms.....$5,000
8 room house; terms..... 7,000
7 room new brick house..... 7,500
7 room house..... 10,000
8 room house, 2 porches..... 12,000
7 room Colonial house, sun parlor... 13,000
8 room stucco house, fine lot..... 15,000
7 room stucco house, east of ry..... 16,000
9 room house, new, 2 baths, lot 142x240..... 21,000
7 room house, sun parlor, wooded lot; east of railway..... 25,000
69 W. Washington-st.
Glencoe office, Opposite Depot.

FOR SALE—WILMETTE SPECIALS—
Modern 7 r. frame; East; deep lot; fireplace; all large rooms; immediate possession; $9,800.
7 r. stucco, colonial; h. w. heat; sun parlor; sleeping porch; ivory and mahogany finish throughout; deep lot; best transportation; $15,500.
7 r. white colonial; h. w. heat; 80 ft. lot; immediate possession; $15,000.
Beautiful new home ready for occupancy; modern throughout; h. w. heat; 2 baths; $24,000.
ASK US ABOUT OUR COMPLETE LIST OF BUNGALOWS AND VACANT PROPERTY.
HILL & STONE, 404 Linden-av., WILMETTE.

FOR SALE—MOST BEAUTIFUL BRICK COlonial home and perennial gardens on North Shore; 10 rooms, 3 baths; ivory trim; 3 sleeping porches; 2 sun rooms; 4 bedrooms; 2 car garage; pigeon and chicken houses. This home would cost over $100,000. Will sacrifice at $75,000 for quick sale.
IT WILL PAY YOU TO SEE THIS HOME AND GROUNDS.
HILL & WHEELER,
Wilmette 93. Winnetka 142.

FOR SALE—EVANSTON.
Attractive brick six apartment building. Apartments have 5 rooms; glazed sleeping porches; excellent location. Annual rental $4,680. Price $30,000. For inspection consult
MASON & SMART,
1580 Sherman-av., Evanston.

Direct Chicago Suburban Service. Park 272.

FOR SALE—GLENCOE, OPPOSITE SKOKIE Country club, 9 room brick and stucco residence, corner lot 100x182; 2 car garage; sleeping porch, 3 bathrooms, 2 extra lavatories, built by owner 5 years ago; exceptionally built and a delightful home; price $35,000.
McGUIRE & ORR, Exclusive Agents.
Winnetka office, 69 W. Washington-st.
Glencoe office, opposite depot.

FOR SALE—WILMETTE, 3 ROOM STUCCO bungalow; hardwood floors; 2 car garage; bargain; $9,500; beautiful colonial home, choice location, 5 bedrooms, 3 baths, 2 fireplaces, billiard room, sun parlor, sleeping porches, 100 ft. wooded lot; would cost $38,000; to duplicate; owner must sell at once; offers $27,000. WILMETTE REALTY CO., 513, 4th-st. Ph. Wilm. 1304.

FOR SALE—EVANSTON, GOOD RESIDENCE purchasing choice location. $13,000, $18,000, $20,000, $35,000.
Winnetka, several bungalows and houses, $10,000, $12,000, $15,000, $20,000, $25,000, $30,000, $35,000, $50,000.
Glencoe, $17,000, $20,000, $25,000, $30,000.
A. G. Ferry & Elder & Co., 69 W. Wash.-st., or A. Ferry, 450 Elder Lane, Ph. Winnetka 792.

WILMETTE.

Ten room house, all rooms large and airy; screened porch and sun parlor; house in very good condition and newly painted; to be sold at bargain price; $15,000; cash required. MILTON BENNER, 133 Wash.-ton-st. Phone Main 3793.

FOR SALE—GLENCOE.
6 ft. frontage on brick paved street; all easements paid; 3 blocks east of C. & N. station.
Only $35 a foot.
McGUIRE & ORR, 69 W. Washington-st.
Wilmette office, opposite terminal.

FOR SALE—OWNER'S BUSINESS CHANCE—here; has left city; rare opportunity; income; golf course full of fun; beautiful 8 yr. old home; in 180 ft. of lovely grounds; 8 rms., 3 B. R., and glazed sleep. porch, and garage; steam heat; $27,000. Open today. $7,500. JOHANSEN & CO., Indian Hill Sta., Winnetka 768.

FOR SALE—EVANSTON RESIDENCE, SPECIAL—2,000 sq. ft. modern; hot air heat; sleeping, sun, and breakfast porches; finish; location; also, colonial residence, $7,500; very attractive grounds; convenient to car in restricted neighborhood. MRS. SMITH, Tel. Evanston 4243.

FOR SALE—OWNER WILL SACRIFICE beautiful new home, 36 min. to loop, nr. 8 rms., 3 baths, sun par., st. pch.; 2 car gar.; fin. throughout; hdwd. floors; must see; bargain on North Shore. Price $35,000. 1 Wellington 9033.

FOR SALE—EVANSTON REST. ce, the Kidder homestead, 1705 Lincoln. 9 rooms, 2 baths, large grounds; can be used comfortably for 2 fam.; $22,000; terms. Exclusive Agt., 139 N. Clark-st. Cen. 1212.

FOR SALE—INDIAN HILL, MOD. 8 ROOM 1 brick, 4 large bedrooms and bath, lavatory floor; large liv. room with fireplace, sun parlor and breakfast room; 2 car garage and drive; near transp.; imm. poss.; $20,000. Phone Winnetka 722.

FOR SALE—BUNGALOW NEAR THE lake, in Evanston; beautiful interior, with 5 doors throughout, 2 baths, garage, fine shrubbery; house in A-1 condition; $12,000; cash. W. A. PRIDMORE, 139 N. Clark-st. Central 1212.

FOR SALE—EVANSTON-BLVD. dence lot, fine corner; 50 ft. only $950. Also choice lot in Lincolnwood, 70x200, $1,000. Hubbard Woods station. SPECIAL. E. W. A. PRIDMORE, 139 N. Clark-st. at 1212.

FOR SALE—BY OWNER, MODERN 6 ROOM dence, 466 Drexel-av., 4½ blocks west bbard Woods station; h. w. heat, fireplace, garage; will sell for $7,500 for immediate possession. Can be seen Sunday afternoon or phone Wellington 9837.

FOR SALE—EVANSTON, FINE LAY large rooms, four B. R. everything best, enamel interior trim, 3 front exposures; 2 baths; $35,000. Phone Univ. 7317.

FOR SALE—WILL DIVIDE GLENCOE LOT, 240 ft. front, beautiful wooded location, near lake; only $35 ft.; terms if desired; same price as 3 years ago. Address G O 536, Tribune.

FOR SALE—HIGH GRADE NORTH SHORE 18 apt. bldg.; 2 blks. from lake Forest Park; rental $20,000; mortgage $64,000; bargain for cash. Address D J 398, Tribune.

FOR SALE—NEW, COZY BUNGALOW, 523 Linden-av., Wilmette; 2 blks. to L; sleeping porch; h. w. heat; beautiful trees; lot 48x160; terms; open for inspection. Address F 316, Tribune.

FOR SALE—AT WILMETTE, CORNER LOT, 75x200; 5 room stucco house; modern; possession May 1st; $8,500; ½ cash, bal. 3 yrs. This is a bargain. Investigate. Address F 273, Tribune.

FOR SALE—BY OWNER, EVANSTON 6 apartment building; rents are now low; present vacancies; $60,000; terms only; price $29,000, $10,000 cash will handle deal. Tel. Evanston 3079.

FOR SALE—EVANSTON HOME. PRESSED BRICK AND STUCCO, 7 ROOMS, LOT 40X135. ON RIDGE-BLVD.; PRICE $15,250. LIBERAL TERMS. OWNER, 1017 PLINA-ST., ROGERS PARK 7076.

FOR SALE—WILMETTE, 5 R. NEW BUNGAlow, all ready to move in; a dandy little place; must sell this week; you can't beat it on the N. Shore today for $8,500. 1732 Highland-av. Owner on premises.

FOR SALE—FOR THIS YOUR CHANCE TO buy a modern 6 room house, for $6,000; hot water heat, hardwood floors; near transportation. W. A. PRIDMORE, 139 N. Clark-st. Central 1212.

FOR SALE—TWO 5 ROOM BUNGALOWS ON Kenilworth-av., Kenilworth, Ill.; $2,700 down, balance on time; large garage. Apply MRS. GEORGE LANE. Telephone Glencoe 664.

FOR SALE—N. EVANSTON, MODERN room brick house with built in garage; built in 1917; just redecorated; ready for occupancy; lot 50x180. Evanston 4344.

FOR SALE—GREAT BARGAINS IN Highland Park vacant. Now is time to buy. Let us show you. See
MURRAY & TERRY, 40 E. Dearborn.

FOR SALE—5 RM. HOUSE. BARN AND chicken house, 2½ acres land, near good transportation in Glenview; price $5,750. $2,500 cash. Address F 425, Tribune.

FOR SALE—LOT, 40X125, NR. COR. 18A-beth and Prairie, Wilmette; $800; owner there at 3 p. m. today. A. Scrimger. Villa Park, Ill.

FOR SALE—BEAUTIFUL NEW HOMES IN Wilmette and Kenilworth, nr. lake; 8 baths; $20,000 to $30,000; reas. terms.
Wilmette 93 or Winnetka 142.

FOR SALE—WILMETTE, 7 ROOM STUCCO house; sun pch., garage; fine lot; nr. L and lake; $13,500. Address F 270, Tribune.

FOR SALE—200 FT. LAKE FRONT, SANDY bluff, beautiful beach, ravine, fine woods. A. Orlivie, 218 S. Wabash.

FOR SALE—WILMETTE—$6,250; S. E. cor. 15th and Elmwood; 8 r. frame res.; cons. at once. Call Wil. 218.

REAL ESTATE—SUB'N—NORTH.

KENILWORTH,

7 room stucco, perfect condition; lot 70x200; fine trees; $18,000.
9 room stucco, 2 baths, h. w. heat, heated sun parlor, sun porch; lot 75x140, wooded; wonderful value at $23,000.
Attractive 9 room brick residence on Sheridan-rd.; thoroughly modern; beautiful grounds, 100x190; $30,000.
Substantial stone and stucco 10 room house, recently remodeled throughout; superb location; large grounds; $40,000.
Three of the finest homes in the village, one with lake frontage, to be shown on appointment only. Will meet most discriminating requirements.

Wooded and open building sites in all parts of KENILWORTH. Three superb lake front, age sites. Also a rare bargain in Sheridan-rd. frontage.

McGUIRE & ORR,
69 W. Washington-st.
Kenilworth office on Sheridan-rd., open Sundays and afternoons.

WINNETKA.

Attractive 6 room stucco home; just completed, near Indian Hill Golf club; lot 80x125. H. w. ht. Sen this before buying a home on the north shore. A decided bargain.
PRICE $18,500.
TERMS.
JOHN M. NACHTEN & CO.,
105 S. Dearborn-st.

FOR SALE—WINNETKA HEIGHTS.
Winnetka vacant property is very limited in supply and the demand is increasing constantly. The demand for homesites in this choice suburb is increasing daily, therefore the value must continue to advance. Buy now before prices go higher. WINNETKA HEIGHTS SUBDIVISION offers you an ideal homesite at a moderate price. Proper restrictions guarantee high grade neighborhood.
See us for full information.
McGUIRE & ORR, Exclusive Agents,
69 W. WASHINGTON-ST.
Winnetka office, 541 Lincoln, near Elm.

FOR SALE OR EXCHANGE—GLENCOE, WINN., HIGH. PK. HOMES.
Office open all day Sunday.
Best buys. Stop paying rent.
6 r. home, fine lot, garage, terms...$ 7,000
5 r. new bungalow, stuc. on hollow tile 7,500
7 r. home, lot 60x210, fruit and trees.... 9,500
6 r. stuc., fine buy, good lot; terms.. 10,500
8 r. stucco on tile; lot 132x210; dandy 16,000
9 r. brick, 3 bk. car, 3½ baths, fur. 36,000
12 r. home, lrg. r.; owner moved away 50,000
We have several good farms for sale.
We have several homes we can exchange part vacant in part payment.
PAUL SCHROEDER & CO., Glencoe. Tel. 151.

FOR SALE—WINNETKA HOMES.
8 rm. frame res., 2 baths, garage, lot 60x200, overlooking lake; price $15,000.
8 rm. frame between lake and depot, fine lot with barn; price $12,500.
7 rm. frame, newly decorated, lot 44x187, on Ridge, 2 blocks S. W. of depot; can be bought on easy terms; price $12,000.
7 rm. frame, newly decorated, lot 44x187, on Ridge, 2 blocks S. W. of depot; can be bought on easy terms; price $12,000.
Choice 8 room residence, 2 baths, garage, lot 75

REAL ESTATE—FARM LANDS.

Louisiana.

OR SALE—IN THE MATTER OF PICKI out your winter home you wouldn't it be wise to investigate about owni some on a farm and see the condition iming and act on your own judgm 21 NOW, because prices will adva n, 1st. Shoes, clothing, woolens and ods are coming down but not so with h eggs and farm products, which remain ch as ever. That men thrown out work are clamoring for land.

THE MAN ON A FARM s the surest guarantee of a good living t s ever been written. He is his own m one can lay him off or reduce his wa periods of prosperity or depression he ways sure of a market for his pro e liberal credits plan also operates that a man can get started on a farm of his ow y have had twenty years' experience ching people on land and know just wh e settler needs. We have helped many rted on farms of their own and we a ady to help you.

EXEMPTION FROM TAXES in itself a big factor to man getting st —and Michigan offers the most liberal e of years if he will make some impro nts on his land. Our farm advisers g erfully help you without charge in a ose your farm work. clause in ntract gives you insurances protecti ite paying for the land—a feature n o proven valuable in many cases. y Deed and Abstract title give y ar ownership, and we do not reserve or mineral rights. We loan you the proportion to amount paid with which hild, buy live stock and equip the f t one can help you until you make it art.

AN IDEAL LOCATION a farm home is offered you land sec our hardwood districts of Antrim and K aska Counties, Mich. Near markets, sch roads, on good roads; these lands are grain at $15 to $35 per A. Terms o to 160 acres with a small down pa t and easy terms. Beautiful lakes and es and streams offer the sportsman unlimited chance for hunting and fi not sell swamps or stony land, but ne nicely laid out small tracts on l d stretches for resort purposes.

WITHOUT ANY OBLIGATION your part we will cheerfully mail our e booklet telling all about this distr k about excursion dates. Come to urself to investigate this offer NOW.

SWIGART LAND CO.,
247 First Nat'l Bank Bldg., Chicago, Ill.

R SALE — 30 ACRE FRUIT AND GRA arm, about 5 miles north of South Ha ighly young orchard, mostly peaches grapes, 2 acres in black raspberries, also currants and bla ries good for home use. Price $6,500, maple shade trees; well constructed ken house, pig pen and outbuildings, fa ntable, stream never-failing; good tes and Guernsey cows, 2 heifers of the above for $5,000, if taken at on uld consider selling personal property g farm to reliable party. Terms. perior 7400.

R SALE—IMPROVED 80 ACRES. lose to good high school; Chicago; proved, fenced, cross fenced, on two hard, wood lot, 4 r. house; large ba nary, hogh-house, henhouse, corncrib is; possession at once. Address E 492 bune.

R SALE OR EXCHANGE— fruit and dairy farm, 80 acres, 2 mi m boat line; finest improvements, 8 ne, large barn and six outbuildings; ripened splendid variety orchard; 1,000 b pear and apple trees. Will exchange ke terms. Address E D 493, Tribune.

R SALE—FARM 80 ACRES. clear, valuable timber; enou ber on place to pay for farm; 10 orchard just coming into bearing; $3,5 ll cash; good bottom land; must be t be appreciated. Write owner, Ra ward, ED. W. BOSS.

R SALE — 25 ACRES RESORT A uit bearing orchard on Traverse Bay, m Traverse City. Mich.; house, buildi but 10 acres cleared. One acre ch e and one acre apples in bearing. Pr 400. R. L. PHILLIPS, 338 Lary-a hland Park, Ill.

R SALE—CLOVER LAND IN MARINETTE , Wisconsin, where farmers grow s. Entrance in value fastest where pasture; only two hours to Chicago; stock, crops, tools; 200 bu. oats; 7 young horses, 7 hogs, 200 chicken home; 85,000 ½ cash. 913 S. Highla Oak Park, Ill.

R SALE—MICHIGAN FARM; BA rms; $1,200; $200 cash buys 40 acre buildings; healthful; Lake county sc

PETERSON, Bravo, Mich.

$3.75 PER ACRE.

fty cents per acre down for good pra ming and fruit land in central Michi e to railroad and towns, 20 acres s. Send for booklet. Michigan Land

R SALE — 20 ACRES, SPLENDID LA rge buildings, team, cow, 300 hens, hogs, wheat, oats, hay, rye, 100 bu. oats, potatoes, 2 tons of hay, tools, ming tools, household goods; all for $3,5 BRODWIN, Hartford, Mich.

R SALE — 80 ACRES IN ALONG ke Line in Upper Wisconsin; good nd lands well located, close to the ; 70 A. to be sold to actual settlers reasonable terms. Write for free book, s. ADDRESS Soo Land Dept., Soo Line, Minneapolis, Minnesota, or 1 Chicago representative, Room W. Adams-st., Chicago, Ill.

R SALE — OUR MODERN 200 ACRE ry farm, 1½ miles from Goodrich boat d 5 room house, furnace heat; Jersey co ckens; farm implements; hay, grain, ses; $2,500. Address C F 8 bune.

R SALE—35 ACRES, IMPROVED, GOO buildings; soil runs just right for fr grain; all stock and farm tools w good reason; good school. Write W. REDDING, New Ha Mich.

R SALE—BY OWNER; 160 A. NEA s, river, towns, and farms. Wr fine climate, location, and land; $125 less than 1-3 value). Address bune.

R SALE—ASK FOR OUR PLA purchase S. W. Michigan fruit fa County.

HORACE G. KRAKE, Agency, Coloma, Mich.

R SALE—160 ACRES IMPROVED FA h half mile frontage on beautiful Mu lake, in heart of fruit and summer res ; very good soil; bargain at $10,000. ED. 309 Tribune.

R SALE—SO. HAVEN MICH., 18½ A ith farm; good buildings; fine locati ain, $5,500; must be sold to close esta e Main 2923 for information.

R SALE—MICHIGAN LAND, 1,400 ACR ect on railroad, lake, and good road; ; 160 acres cleared; $10 per acre. A 579, Tribune.

R SALE — WE SELL GOOD CENTRAL ichigan farms; fine locations. Write us LDWIN & SPENCER, Hastings, Mich.

R SALE—50 ACRES DAIRY FARM, 6 miles from town; fine set of buildings; clay loam soil; price $7,500. e Lewis McKinney, Banner, Mich.

R SALE—FARM, 240 ACRES, 2½ MILE m Bangor; fair buildings; price $2,5 be bought on easy terms. Lewis Bangor, Mich.

R SALE OR EXCH.—40 A. FARM; FIN r, hse., barn, garage, crops, stock, mach For Fox cottage in Oswego, Ore. MONIGER, 29 S. LaSalle. Rand. 2220

R SALE—80 A., 35 CLRD., BAL. WO ber; 4 rm. hse.; $ 850; $350 cash. 89 Evans-Tinney Co., Fremont, Mich.

R SALE—LARGE SELECTION FIN mes all sizes; many with stock, rops. SHELER, 169 E. Ma on Harbor, Mich.

R SALE—236 A. FRUIT AND STOCK m; fruit, stock, tools, crops, owner. J. Rothbury, Oceana Co., Mich., owner.

R SALE—IN MIDLAND CO., MICH.; 8 s farm; 4 miles to Clover Belt; 7 of ; 80 acres; $750; 1 A. $ 1,414 Shel ce Chicago, Ill.; Tel. Normal 7652.

R SALE—FARMS, ALL SIZES, PRICE pending on improvements. DE HAAS E. Fremont, Mich.

R SALE—50 A., 9 R. HOUSE, BARN 18 17 a. grass, 3 a. alfalfa; price M. E. CHADWICK, Decatur, Mich.

R SALE—MICHIGAN CO. 10 A. od down $10 mo. GROTH, 4023 N. Pau t.

R SALE—80 ACRE IMPROVED FARM ar Holland, Mich., and resort. Stock ng implements. Phone Sunnyside 89

R SALE—10 AND 40 A. SO. MICH. FRUIT ms. ZANDSTRA BROS. Milwaukee, Wis.

Mississippi.

R SALE—80 AND 160 ACRE IMPROVE ms in the rich Delta country; produce 100 bu. corn per acre; 1-3 down, 3 years; $10 per acre, including stock, etc. Write for complete Land Company, 32 N. Dearborn-st floor, Chicago.

R SALE—PERSIMMONS ARE RIPE. BU over land now for winter home and ment in the Brookhaven-Natchez-Mo of South Mississippi. J. W. HERRIOT W. Randolph-st, Chicago.

Montana.

R SALE — 538 ACRES ABOUT 13 MILE m Billings and 3 miles from Acton. Acto town with a large school, 2 groce s, lumber yard, hardware and grain ; located on Northern Pacific Rail This land has two stock springs fa artly fenced. No incumbrance and c ; $6,300 cash, balance or on conve ms. DAVID D. LEWIS, Owner, 10 W. South-st., Kalamazoo, Mich.

R SALE—320 A. GOOD TILLABLE LAN Shelby, Mont., to exchange for hous property in any city not $8,000. W rant, 223 Somerset Bldg., Winnipeg, Ma

R SALE—20 ACRE UNIMPROVED Root Valley. Address P 472, Tribune.

South Dakota.

R SALE — SOUTH DAKOTA. NEVER in will there be such opportunities nasing cheap lands as are now offered h Dakota. Every acre this is now s or $25 up per acre will soon sell for $100 ore. Write to Immigration Departme ol D-1, Pierre, S. Dak.

REAL ESTATE—FARM LANDS.

Missouri.

ALE—FRANK K. ASHBY, CHARLES- Missouri County, Missouri, sells, ages, farms, timber lands, income s, businesses in Charleston District, ri. Missouri Free List.

New Jersey.

ALE — FARMS IN SOUTHERN NEW If you are looking for a fruit, ry or general farm send TESTED FARM CATALOGS. VINELAND, N. J., and five adjoin- Mild winters, productive land, Bray & MacGeorge, Dept. Bldg., Phila., Pa., or Vine-

New York.

300 Secures Fine State Road Farm—Equipped.

spring watered pastures, wood building, near village; 8 cows, machinery; 25 tons hay, crops goes. Full line one man farm. Also 250 table woodland; spring watered, pas- best location and buildings; 55 cattle, 20 horses, tools, machinery; every- $5,000 with $4,500 cash; easy terms; $5,000 income last year. Bargain of 541 valuable timber land; good buildings; 4 horses, hogs, hens; tools, machin- ery, $16,000, with $3,500 cash; other bargains. Details of these and other money making farms sent free. By government the greatest dairying section. Husted Agency, Stamford, Delaware County, N.

SALE—HAVING LOST MY WIFE, I to sell my farm of 225 acres, one mile from Ithaca; has two sets of buildings, nine miles to Ithaca; has two good two barns. For particulars write or call on owner, C. H. GROTE, Trumansburg, N. Y.

SALE—SEND FOR LIST NEW YORK fully equipped grain, dairy, fruit Union Farm Agency, 489 6th-av., N.Y.

Texas.

SALE—REAL FARMS IN MEXAS pumping pays best. Mild winter; ele- schools, churches, roads, liv- stock, gushing artesian water. Write us for list. RAILROAD ATIVE FARM BUREAU, San An-

SALE—THE RICHEST CHEAPEST s world are famous Red River Valley or size tracts; long time. Wade-Kuhl, Texas.

SALE—I HAVE A LARGE LIST OF and ranches in Baylor county at bar- ns. W. E. EDELEN, Box 173, Ser- t.

Virginia.

SALE—FARM FOR SALE.

2,700 acres, 1,500 acres under splendid buildings; 3 miles of 20 miles of Richmond. Price 0 to 160 acres with a small down pa of farms.

F. SCHMIDT & CO. Inc., Beautiful Richmond, Va.

SALE—157 A. NICE LAND; 100 UN- ivation; good brick dwelling, neces- buildings; good water and soil; close church; ONLY $60 A.; easy B. BROADDUS, Westpoint, Va.

SALE—HOMESEEKERS — SEND FOR farm list. Dept. 40, Emporia, Va.

Wisconsin.

BEAUTIFUL 80 ACRE FARM famous Lake Shore section of Bayfield Co., on State Trunk Highway, over- ake; excellent soil; some good tim- ; 25 acres cleared; other land suit- ; good orchard; large spring, can be ed to furnish running water in house barn; variety of fruit. Price $6,500, $2,500 cash, balance easy terms. Mr.

AUTOMOBILES—GASOLINE.

OLDSMOBILE

Special fall sale of exceptionally high grade used cars at prices that are fair and right.

STARTING SUNDAY, OCTOBER 10TH,

Our force of salesmen and demonstrators will be on hand to show and demonstrate all cars to a prospective buyer.

Each car will be sold subject to a satisfactory demonstration and we are positive that any one in the market for a used car will profit by inspecting our stock, which includes:

8 latest model 8 cyl. demonstrators, 7 and 4 pass., including bumper, spare tire, lock, tire cover, motometer, etc.
1919 Oakland roadster, 5 new tires.
1916 4 cyl. "Hup" sedan.
1917 Overland roadster, A1.
1917 Ford touring.
1919 Oakland touring.
1919 Oakland roadster, wire wheels, 5 good tires.
1919 Oakland touring.
1920 8 cyl. sport special.
1920 Oldsmobile 8 cyl. touring.
1919 Oldsmobile 8 cylinder.
1920 8 cyl. touring.
1918 Maxwell touring.
1920 Used Mitchell roadster.
1920 Used Mitchell touring.

OPEN SUNDAYS.

Illinois Oldsmobile Co.

USED CAR DEPT.

2035 Michigan-av. Calumet 4229.

PEERLESS

1918 National, 7 passenger touring; refinished and rebuilt; 5 cord tires; this car should be seen to be appreciated; bargain; $1,075.
1918 Buick 7 passenger touring; refinished like new; equipped with Rex winter top; presents practically new cord tires; spotlight, bumper, etc.; $1,350.
1919 Marmon 34, 7 passenger touring; refinished and in A1 mechanical condition; 5 almost new cord tires, new top, spotlight, bumper, etc. Bargain, etc.
1918 Kissel Sedan. Bargain.
1917 Hudson sport model; wire wheels; cord tires, refinished and in A1 mechanical condition.

Used Car Dept.

MAGNETIC MOTORS CORPORATION

2349 Michigan-av. Cal. 7110.

ABBOTT-DETROIT—SPORT, WITH 7 PASS. body for winter, complete, $300. 902 S. Leavitt. Phone Maywood 17.

ALLEN 37—5 PASS., LOOKS LIKE NEW, recently overhauled, rear axle in need of repair 5 tires, neutral lock, bumper; $375 cash. Ph. Kedzie 1677.

ALLEN—1918, FOR SALE, 5 PASS. TOURING; fine appearance; splendid condition; just overhauled; new tires; bargain. Address B 63, Tribune.

ALLEN—1919, 5 PASS. TOURING; 1ST class condition. Phone Kildare 7954. 4727 N. Laramie-av.

ALLEN 3—LOOK; AND RUNS LIKE NEW; no care; need cash; any reasonable offer takes it. Van Buren 2823.

ALLEN TOURING CAR—7 PASS.; GOOD condition; newly painted; bargain $225. 5053 N. California-av.

ALL N—$325 BUYS 1917 TOURING WITH Rex sedan top, 5 tires, perfect condition. Belmont 3256.

ANDERSON.

If you are looking for a good buy, see this 1920 sport model, fully equipped, cost over $2,800; must sell for $1,500 cash or terms. Ask for Paul, 2440 Grand-av.

APPERSON—4 PASS. CHUMMY ROBTR.; bargain at $900. 4700 Cottage Grove. Drexel 3596.

AUBURN.

1921 model 5 pass. car; has been run about 75 miles; shown at show; must be sacrificed; liberal terms. Call Sunday, 2718 N. Richmond. Albany 1599.

AUBURN,

1920 5 pass. car, driven only a short distance; car looks and runs like new; have spare tire, will C. Spen Glen Ellyn. Ill.

AUBURN—1920, TOURING; GLASS WINter top; excellent condition; $1,200. Royal Plummer, 6008 Champlain. Blackstone 1443.

AUBURN—SEDAN, 1920. PERFECT CONdition; beautiful car; must sell and will sacrifice; $1,600 cash or $1,000 applicable. Phone Wellington 4765.

AUBURN—BEAUTY SIX, MAROON, 5 PASsenger; driven a little over 6,000 miles. Will trade smaller car in trade. Albany 1516. 3123 Palmer-sq.

AUBURN—1921, WITH $125 EXTRA EQUIPment; run 900 miles; cash or will give terms. 7011 Stony Island-av.

AUBURN—BEAUTY SIX, 1920, WILL SELL cheap if taken at once. 936 N. Clark-st. Ask for J. B. White.

AUBURN—1920 DEMONSTRATOR, USED very little; can't be told from new; many extras. 4575 Madison.

BIDDLE—WILL SELL MY 4 PASS. BIDDLE at a low price; completely equipped and in excellent condition. Car can be seen at 3737 Belmont-av.

BIDDLE—SEDAN, 1920. MOST BEAUTIFUL in garage; no junk. Interior finished in brand new; will sacrifice; need the cash; cost $5,300; run 2,500 miles. Drexel 6501.

BRISCOE—TOURING, REFINISHED WITH interior to first class cond.; $585. 8052 Elizabeth-st.

BRISCOE—1918, TOURING, A1 COND.; must sell this week; no reasonable offer refused. 4645 Madison.

BRISCOE—TOURING, 18; GOOD CONDItion; $825. 4344 N. Leavitt.

BUICK—5 PASS., '17, EXCELLENT MEchanically; just paid $277 for overhauling. Must sell before Thursday, $575. Part time if desired. Sunnyside 4208, after 12 noon.

BUICK D-45 6 CYL. RDS.: WILL SACRIFICE for $650 if taken at once. MRS. MARES, 4129 Ogden-av.

BUICK—TOURING CAR, 4 CYL., GOOD cond., 5 good tires; $325. 1639 Melrose-st. Graceland 1000.

BUICK—LATE '18 MODEL E-49, GOOD condition. Phone Englewood 7988. 317 Englewood-av.

BUICK '18—7 PASSENGER TOURING; A1 condition; many accessories. Sheldrake 2018, Sunday or evenings.

BUICK—1917 ROADSTER, IN GOOD SHAPE. Tires good; a bargain; $650. Phone Englewood 0745.

BUICK—LATE 1919 TOUR., 5 PASS., EXC. cond., $1,050. Ph. West 3099. 2752 Washington-blvd.

BUICK D-45 TOUR., 6 TIRES, STM. CARB. pat. filter. Miles rings, motor better than new. Call Owner, Lunny, 8408.

BUICK—5 PASS.; IN EXCELLENT CONDItion; must sell. E. JOHNSON, 2417 Milwaukee-av.

BUICK—SEDAN, 1917, WITHOUT A DEfect. 6 new cord tires. 4407 Madison. Austin 989.

BUICK—1917 TOURING; LIGHT SIX, sedan; new leather top; just overhauled. C. D. WALKER, 17 W. Marquette-rd.

BUICK — MODEL E-49; IN EXC. MECH. cond., newly painted; extras; must sacrifice. Ph. Irving 3438.

BUICK—SEDAN, 1919. REBUILT, REFINished like new, run very little; can be seen at 347 E. Garfield-blvd.

BUICK ROADSTER—FOR SALE—E-44. NEW. In painted beautiful shape. Can be seen JONES GARAGE, 3645 N. Clark.

BUICK—1920 TOUR., 5 PASS. MODEL K-45 will sell for best cash offer. S. Favalin, 1007 E. Belmont-av. Phone Lake View 7141.

BUICK 6—1918, E-45, TOURING, 5 PASS.; excellent condition throughout. Owner, PROUT, 1443 E. 53d. Tel. Hyde Park 9738.

BUICK—ROADSTER, $395. MODEL 6-35; good condition; 5 new tires, spotlight, MR DAVIS, 4640 Prairie. Phone Oakland 4027.

BUICK—5 PASS., E-45, 1920; USED 1,400 mi.; a lot of extras; will sacrifice quick for $1,475. Phone Edge. 8801.

BUICK—1915, WITH WINTER TOP, GOOD as new. Clark's Garage, 4527 Broadway.

BUICK — 6-45, PERFECT CONDITION; bargain, $825. 6237 S. Maplewood-av.

BUICK—1917, 5 PASS.; A BARGAIN, $500. Blackstone 5466.

BUICK—D-45, $575; 6 CYLINDER OAKland, $375. 6829 S. Ashland-av.

BUICK—E-45, PERFECT SHAPE, WITH EXtras, $950. 1917 Addison-st.

BUICK '18—FOR SALE OR WILL TAKE Ford tour. in trade, 1944 S. St. Louis-av.

BUICK 1918 TOUR., 5 PASS., WELL equipped; cord tires, etc. L. V. 705.

AUTOMOBILES—GASOLINE.

Trade Your OLD CAR

For a good closed car or for a better touring car with winter sides.

Fill Out the Coupon and Mail. We Do the Rest on

Easy Terms

COUPON

I own a.....

Model.....

Without obligation, submit the undersigned a proposition to trade my car

On a.....

Name.....

Address.....

Phone No.....

MITCHELL

Automobile Co.,

2328-2334 MICHIGAN-AV.

CHICAGO, ILL.

10 Telephone, Victory 8800.

Open Evenings and Sundays

PEERLESS

1919 Peerless 7 passenger touring; refinished and rebuilt up to new car standard; new cord tires; fully equipped; $2,750.
1920 Peerless 7 passenger touring demonstrator; run less than 5,000 miles; fully equipped; $3,350.
1917 Peerless 7 passenger touring; rebuilt and refinished up to our new car standard; equipped with five new cord tires, bumper, spotlight, etc.; $1,750.
Model 56 Peerless limousine; suitable for taxi work.

Used Car Dept.

MAGNETIC MOTORS CORPORATION

2349 Michigan-av. Cal. 7110.

OLDSMOBILE.

All models on display at our showrooms.
DISTRIBUTORS.

SOUTH SIDE AUTO SALES,

1115 E. 63d-st. Hyde Park 2000.
Open evenings till 10. Sundays till 4.

1919 OAKLAND TOUR.
Model 30 Overland tour.
Model 88-A Willys Knight tour.
Bargains at liberal terms.
4824-26 Broadway.

BUICK COUPE, 1918

The list price of Buick cars (like a number of others) represents honest value for the money, consequently the Buick factory will make no reduction.

We have a dandy 2 passenger with a special cord, corner seat coupe body that has been put in perfect mechanical condition and refinished. You can buy this beautiful car at a very attractive figure.

HARRIS & RODGERS,

Members Chicago Automobile Trade Assn.
1424-26 S. Michigan-av. Cal. 2115 and 2129.
Open Evenings.

BUICK 1918 REX SEDAN,

Model E-45, in excellent cond.; has 5 good tires, bumper, etc. An ideal family car for summer or winter. Bargain, $1,250; easy terms arranged to reliable party. Act quick. 5349 S. Ashland.

BUICK ROADSTER.

Here is a sacrifice; late 1918 Model E-44; new top; rebuilt and refinished; should sell for at least $1,050; first check for $850 takes it. See it today. 5055 S. Halsted. Englewood 170.

BUICK-7 PASS.

For sale, private party, model H-49; heater, bumpers, engine, pump, many extras; 5 good tires; mechanically perfect; looks brand new; exceptional value. Phone McCOY, Wilmette 1549, or Main 3214.

BUICK—1920 5 PASS., REX WINTER TOP, 5 tires, like new; complete bumper, spotlight, motometer, Pyrene, chains, summer top, neutral lock, spare tire and cover, winter radiator hood, etc. Private owner, leaving town. Ph. Rogers Park 4277.

BUICK, MODEL E, 35,

1918, 4 cyl., 5 pass. touring, fine condition; 5 new tires; new battery; $550. LANGDON, 6108 South Park.

BUICK MOTOR CO.'S
Authorized Used Car Department.
A complete stock always on hand.
Michigan-av. at 23d-st.

BUICK FOR SALE—1920 E-49, 7 PASS., 6 cord tires, Gab. snub., spot light, bump., lock, excel. cond. Run very little. Need money; best offer for quick deal. Phone owner, Sheldrake 1238 or Sun. 1545.

BUICK—1915 TOURING; PAINT, TOP, tires and mechanical condition all perfect; must sacrifice for quick sale. $400; can arrange terms. 2647 Milwaukee-av. Call Belmont 5492.

BUICK COUPE.

1919 model; first class shape; bargain at $1,450 cash or terms. W. C. TRAVIS, 903 E. 47th-st.

BUICK—1917 TOURING CAR; D 35; JUST had motor hauled; new paint; one owner; $650. Call Superior 1882 until 4 p. m. Sunday. Afterward, Graceland 9066.

BUICK—ACCOUNT OF LEAVING CITY; sacrifice practically new Buick, 1921 model; 5 passenger touring car. Address G 184, Tribune.

BUICK 1919 ROADSTER—BOUGHT IN MAY; cost $1,775; special equipment; practically new; $1,375 cash. Tel. Oak Park 3516M. 1019 Humboldt-av.

BUICK—WILL SELL ONE BUICK ROADster, Mod. D-45; big bargain; must sell at once. Car can be seen at 1634-36 S. Crawford-av.

BUICK-D-45, LATE MODEL, NEW TIRES and top, seat covers, many extras; car looks and runs like new; $1,200. RABEB, 343 W. Menominee-st.

BUICK—PRACTICALLY NEW 6 CYL., 5 pass., run 4,900 miles, extras, tire and bumper; $1,300. 2746 Fullerton-av. Ph. Humboldt 3233.

BUICK—D-54 RDSTER., IN WONDERFUL cond., 5 cord tires, bumper, neutral lock, winter top, etc. Ph. Drexel 5238. 4433 Drexel-blvd.

BUICK — FOR SALE—D-45, WITH STAVER glass winter top; fine condition. Price $1,000. H. N. FOWLER, 61 E. 24th-st. Ph. Victory 7628.

BUICK — '16 LIMOUSINE, FIRST CLASS condition; brand new tires, overhauling; will sell cheap. 4757 S. Paulina. Boulevard 4069.

BUICK—7 PASSENGER SEDAN, D-47, driven 9,000 miles; looks like new; cord tires and extras; $1,500. Dr. I. M. Miller, Kewanee, Ill.

BUICK—6, TOURING. REAL BARGAIN. $650. 1924 W. Madison-st.

CADILLAC—1918, TOURING. WILL SELL late mod. 6 cyl. Cadillac; spot light, seat covers, tires like new; 2 extras; must sell at once. No reas. offer refused. Mrs. I. Winner, 3943 F. 21st. Lawndale 8110.

CADILLAC,

Model 57 touring car, 8 cylinder, recently repainted, equipped with spare tire and many other extras. Prospect 4239.

CADILLAC—1917 TOURING; LIKE NEW; 5 tires; mechanically perfect; looks brand new; exceptional value. Phone McCOY, Wilmette 1549, or Main 3214.

BUICK—1920 5 PASS., REX WINTER TOP, 5 tires, like new; complete bumper, spotlight, motometer, Pyrene, chains, summer top, neutral lock, spare tire and cover, winter radiator hood, etc. Private owner, leaving town. Ph. Rogers Park 4277.

BUICK, MODEL E, 35,

1918, 4 cyl., 5 pass. touring, fine condition; 5 new tires; new battery; $550. LANGDON, 6108 South Park.

BUICK MOTOR CO.'S
Authorized Used Car Department.
A complete stock always on hand.
Michigan-av. at 23d-st.

BUICK FOR SALE—1920 E-49, 7 PASS., 6 cord tires, Gab. snub., spot light, bump., lock, excel. cond. Run very little. Need money; best offer for quick deal. Phone owner, Sheldrake 1238 or Sun. 1545.

BUICK—1915 TOURING; PAINT, TOP, tires and mechanical condition all perfect; must sacrifice for quick sale. $400; can arrange terms. 2647 Milwaukee-av. Call Belmont 5492.

BUICK COUPE.

1919 model; first class shape; bargain at $1,450 cash or terms. W. C. TRAVIS, 903 E. 47th-st.

BUICK—1917 TOURING CAR; D 35; JUST had motor hauled; new paint; one owner; $650. Call Superior 1882 until 4 p. m. Sunday. Afterward, Graceland 9066.

BUICK—ACCOUNT OF LEAVING CITY; sacrifice practically new Buick, 1921 model; 5 passenger touring car. Address G 184, Tribune.

BUICK 1919 ROADSTER—BOUGHT IN MAY; cost $1,775; special equipment; practically new; $1,375 cash. Tel. Oak Park 3516M. 1019 Humboldt-av.

BUICK—WILL SELL ONE BUICK ROADster, Mod. D-45; big bargain; must sell at once. Car can be seen at 1634-36 S. Crawford-av.

BUICK-D-45, LATE MODEL, NEW TIRES and top, seat covers, many extras; car looks and runs like new; $1,200. RABEB, 343 W. Menominee-st.

BUICK—PRACTICALLY NEW 6 CYL., 5 pass., run 4,900 miles, extras, tire and bumper; $1,300. 2746 Fullerton-av. Ph. Humboldt 3233.

BUICK—D-54 RDSTER., IN WONDERFUL cond., 5 cord tires, bumper, neutral lock, winter top, etc. Ph. Drexel 5238. 4433 Drexel-blvd.

BUICK — FOR SALE—D-45, WITH STAVER glass winter top; fine condition. Price $1,000. H. N. FOWLER, 61 E. 24th-st. Ph. Victory 7628.

BUICK — '16 LIMOUSINE, FIRST CLASS condition; brand new tires, overhauling; will sell cheap. 4757 S. Paulina. Boulevard 4069.

BUICK—7 PASSENGER SEDAN, D-47, driven 9,000 miles; looks like new; cord tires and extras; $1,500. Dr. I. M. Miller, Kewanee, Ill.

BUICK—6, TOURING. REAL BARGAIN. $650. 1924 W. Madison-st.

CADILLAC—1918, TOURING. WILL SELL late mod. 6 cyl. Cadillac; spot light, seat covers, tires like new; 2 extras; must sell at once. No reas. offer refused. Mrs. I. Winner, 3943 F. 21st. Lawndale 8110.

CADILLAC,

Model 57 touring car, 8 cylinder, recently repainted, equipped with spare tire and many other extras. Prospect 4239.

CADILLAC—1917 TOURING; LIKE NEW; 5 tires; mechanically perfect; looks brand new; exceptional value. Phone McCOY, Wilmette 1549, or Main 3214.

BUICK—MODEL E-49; IN EXC. MECH. cond., newly painted; extras; must sacrifice. Ph. Irving 3438.

BUICK—SEDAN, 1919. REBUILT, REFINished like new, run very little; can be seen at 347 E. Garfield-blvd.

BUICK ROADSTER—FOR SALE—E-44. NEW. In painted beautiful shape. Can be seen JONES GARAGE, 3645 N. Clark.

BUICK—1920 TOUR., 5 PASS. MODEL K-45 will sell for best cash offer. S. Favalin, 1007 E. Belmont-av. Phone Lake View 7141.

BUICK 6—1918, E-45, TOURING, 5 PASS.; excellent condition throughout. Owner, PROUT, 1443 E. 53d. Tel. Hyde Park 9738.

BUICK—ROADSTER, $395. MODEL 6-35; good condition; 5 new tires, spotlight, MR DAVIS, 4640 Prairie. Phone Oakland 4027.

BUICK—5 PASS., E-45, 1920; USED 1,400 mi.; a lot of extras; will sacrifice quick for $1,475. Phone Edge. 8801.

BUICK—1915, WITH WINTER TOP, GOOD as new. Clark's Garage, 4527 Broadway.

BUICK — 6-45, PERFECT CONDITION; bargain, $825. 6237 S. Maplewood-av.

BUICK—1917, 5 PASS.; A BARGAIN, $500. Blackstone 5466.

BUICK—D-45, $575; 6 CYLINDER OAKland, $375. 6829 S. Ashland-av.

BUICK—E-45, PERFECT SHAPE, WITH EXtras, $950. 1917 Addison-st.

BUICK '18—FOR SALE OR WILL TAKE Ford tour. in trade, 1944 S. St. Louis-av.

BUICK 1918 TOUR., 5 PASS., WELL equipped; cord tires, etc. L. V. 705.

AUTOMOBILES—GASOLINE.

RECOGNIZED Qualities

PIERCE-ARROW 1920 Dual Valve 38 7 pass. Demonstrator Touring Car; 34x4½ tires; in perfect mechanical condition throughout. Painted sage brush green with black band and double striping. $6,750.

PIERCE-ARROW 6-38 Model C4 5 pass. Touring Car. Thoroughly overhauled and repainted light Brewster green, with double hair line striping. Tires in excellent condition. Standard equipment of tools. Biscuit upholstery. An exceptionally fine value. Guaranteed like new. $5,000.

PIERCE-ARROW 6-48 Model B4 7 pass. Touring Car. Painted Holbrook gray, with maroon band and gold striping. Westinghouse shock absorbers. Standard equipment of tools. Perfect mechanical condition throughout. Excellent tires. Standard guarantee. At $5,000.

PIERCE-ARROW 6-38 Model C3 5 pass. Touring Car with limousine body. Painted Brewster green. Kelly tires; 2 spare rims. Mechanically fine condition. At $3,250.

PIERCE-ARROW 6-66 Series C3 7 pass. Touring Car. Seat covers. Painted maroon. Two spare tires. Standard equipment of tools. Nickel trimmings. Perfect mechanical condition. At $3,750.

REVERE 1920 new 4 pass. Sport Car. Run less than 500 miles. Wire wheels. Two spares, carried forward, near front fenders. Dusenburg motor. $3,750.

PAIGE SEDAN, 1920, 6 cyl., 7 pass. Perfect condition throughout. Plush upholstery. Very roomy and comfortable. Standard equipment of tools. One spare tire and rim. Paint perfect. Price $3,000.

WINTON COUPE. Model 22A, 4 pass. Mouse gray upholstery, slip covers. Wire wheels (one extra wheel and tire). Fine mechanical condition. Paint perfect; dark blue, with cream wheels. Standard equipment of tools. $3,000.

WINTON Model 25 1920 7 pass. Touring Car. 6 cyl., 33 h. p. Newly painted—gray, with dark belt. Mechanically in fine condition. Run less than 12,000 miles. Full equipment of tools. Two spare tires and rims. At $3,000.

H. Paulman & Company,
2420 Michigan-blvd.
Calumet 5960.

SELLING OUT ALL OUR USED CARS AT LESS THAN COST PRICES. COME IN AND LOOK THEM OVER.

1917—Haynes Chummy—1917.
1918—Haynes 5 Pass.—1918.
1918—Haynes 7 pass.—1918.
1920—Haynes 7 pass.—1920.
1920—Haynes 4 pass.—1920.
1920—National 7 pass.—1920.
1918—Buick 7 pass.—1918.

HAYNES MOTOR CAR COMPANY,

1631 Michigan-av. Calumet 1061.

$150—cash—$150

Bal. $25 per month, buys
5 pass. Chevrolet Touring.
5 pass. Briscoe, newly painted.
Chevrolet Roadster.
These cars in first class mechanical condition, all repainted. 90 day guarantee.
MILWAUKEE-AV. MOTOR SALES,
2049 Milwaukee-av.

JACKSON—
A few rebuilt cars at a real bargain. No reasonable offer refused. Open all day Sunday. Cash or terms.
SMITH-SAUER MOTOR CO.,
Calumet 2079. 2027 Michigan-av.

4 DODGE TAXICABS.

THOROUGHLY OVERHAULED, GOOD TIRES, BEAUTY BODIES, BARG. FOR IMME. DELIVERY. CASH OR TERMS. CALL TODAY. USED CAR SALES CO., 721 E. 47th. KENWOOD 6251.

CADILLAC

Model 57, 7 pass. touring, in good shape mechanically; also paint; 5 good cord tires, bumper in front, seat covers, and many other extras. A bargain at our price of $2,000.

THE MARMON CHICAGO CO., INC.
Exchange Car Department.
Main Salesroom Floor, Second Section.
2230-38 Michigan-av. Calumet 5800.

CADILLAC

Model 55 7 pass., in first class mechanical condition; 5 Hoods new tires, oversize cord tires; newly painted a beautiful Cadillac blue, with black wheels. We have reduced the price from $2,100 to $1,600. Liberal terms.
STUDEBAKER SALES CO. OF CHICAGO.
2030 Michigan-av.

CADILLAC SUBURBAN.

1919, type 57, 7 pass., equipped with Westinghouse shock absorbers; velour upholstering; good cord tires; conditioning motor.
E. E. ESCH.
2216 Michigan-av. Calumet 5720.

Cadillac 5, Touring, $1,650.

Must sell my late model; best bargain in Chicago; worth $2,000; cash, terms or diamonds; runs and looks same as new; new tires; has had wonderful care; low mileage. 4404 Lake.

CADILLAC TOUR., MOD. 53.

First class mech. cond.; new top; Victoria curtains; new corduroy seat; covers newly painted Cadillac blue; new cord tires. Can not be told from new. F. A. BENNETT, 5844 Broadway.

CADILLAC — 8, 4 PASSENGER CHUMMY roadster. This car has just been overhauled; new cost $3500; and is in perfect order. Has 5 new cord tires, wire wheel and seat covers; will sacrifice this car for $1,850. Address 6357 Lakewood-av. Ph. Sheldrake 721.

CADILLAC—
On account of reverse circumstances am forced to dispose of my model 57 EE Cadillac phaeton, newly painted and in excellent mechanical condition. Can be seen at Sebastian's Garage, Roscoe and Halsted-sts.

CADILLAC—PRIVATE PARTY WILL SELL owning car, Cadillac model 51, salon body, with summer and winter top; seat covers, other extras; demonstration by appointment. Phone Kenwood 7086.

CHALMERS—6225, 1916 MASTER SIX, 5 passenger; electric starter; good tires; new paint; A1 condition. 1017 N. Kedvale-av. Albany 9488.

CHALMERS—7 PASS. TOUR.; EXCELLENT cond.; best offer takes it. NELSON BROS., 5 c. cor. Clark and Howard. Ph. Rog. Pk. 254 or 106. Evans.

CHALMERS CAR—MUST SELL AT ONCE; good cond.; fully equipped; best offer. 4931 Chamberlain-av. 1st apt.

CHALMERS—TOURING CAR. RUNNING order, self-starter, 5 tires. Call Columbus 2504 or 4644 W. Erie-st.

CHALMERS—1914, 7 PASS. GOOD COND., $275, or best offer. 11586 S. State-st.

CHALMERS—1920 SPORT; WIRE WHEELS; cord tires; like new. 2832 Burling-st.

CHANDLER SEDAN

Late model 7 passenger in fine mechanical condition; just repainted and replated; looks like new; has good Silvertown cord tires, slip covers, bumper, and other extras, at a greatly reduced price.

ALLISON-ROOD COMPANY,

2518 Michigan-av. Victory 3900.

CHANDLER 6—1920; 7 PASSENGER TOURing; driven 700 miles; perfect condition; wonderful bargain; must sell at once; by private owner. 518 Peoples Gas Bldg. Phone Harrison 1917.

CHANDLER DISPATCH, 3 MONTHS OLD, 1920 model; run less than 4,000 miles; fully equipped with five cord tires and other accessories; perfect condition; private owner. Phone Monticello 10305. A. E. SHELLE, 4130 N. Irving-av.

CHANDLER TOUR, $785.

5 new Brunswick and Silvertown cord tires; new paint and top; 1918 model; driven 16,000 mi. in city. Phone Rg. Pk. 1711, in a. m.

CHANDLER CHUMMY—1920; CAR RUNS and looks like new; many extras; $1,450 for quick sale. T. L. HARTWELL, 4329 Grand-blvd. Drexel 7379.

CHANDLER DISPATCH—5 WIRE WHEELS, with cord tires, good cond.; taken in on a demonstrator in 1920; part time. W. Hilmert, 3008 Harrison-st.

CHANDLER—1918 SPORT, WIRE WHEELS, six new tires; mechanically perfect; going in business, must sell. Can be seen Saturday afternoon and Sunday, 2312 W. 25th-st.

CHANDLER—SPEEDSTER, SPECIAL BODY, 1920 radiator, 6 disc wire wheels and tires; bumpers, clock; best cash bid or time. 2927 North Halsted.

CHANDLER—CHUMMY ROADSTER, 1917; good condition. Call Hyde Park 3776 eves. or Sunday.

CHANDLER—LATE MODEL DEMONSTRATOR. Barg. Louis Geyler Co., 931 Wilson-av.

CHANDLER—1916 TOURING, IN RUNNING condition; at your own price. Hyde Park 5378.

CHANDLER—SPORT, 5 PASS., 1920, LIKE new, $1,850. 823 E. 47th-st. Oakland 2283.

CHANDLER—1917, GOOD RUNNING CONdition; bargain; $750. Campbell, 350 S. Hamlin. Garfield 7539.

CHANDLER — 7 PASS. TOURING; NEW cord tires; car like new; $1,000. 5308 Broadway. Edgewater 440.

CHANDLER—1918, TOUR.; CHEAP; tires fine shape; extras. L. V. 3833.

CHANDLER—1918 TOUR. PERF. COND.; leaving town; $1,000. Call Beverly 1130 J.

AUTOMOBILES—GASOLINE.

STUTZ ATTENTION!

Twenty used cars will be sacrificed—all late models. Our used cars equal new cars in everything but the price. Fill in the attached coupon if you cannot call and we will mail our bargain sheet.

No.	Year.	Make.	Model.
1	1920	Chandler	Chummy
2	1919	Paige	Sport
3	1920	Nash	Sport
4	1919	Oldsmobile	Touring
5	1918	Hudson	Touring
6	1917	Mercer	Touring
7	1917	Peerless	Touring
8	1917	Paige	Touring
9	1918	Chandler	Dispatch
10	1918	Hudson	Sport Sedan
11	1917	Hissel	Sedan
12	1918	Scripps Booth	Roadster
13	1917	Hupmobile	Roadster
14	A complete line of rebuilt Stutzes.		

CUT THIS OUT

Car No.....

Name.....

Address.....

Phone.....

ERWIN GREER AUTOMOBILE CO.,
STUTZ DISTRIBUTORS,
2437-39 Michigan-av.
Calumet 4600.

NATIONAL

No reasonable offer refused on the following cars, which are all rebuilt and refinished throughout.

1920 STEARNS 7 PASS.
1920 AUBURN SEDAN.
1920 ELGIN SPORT.
1920 AUBURN TOURING.
1920 STEPHENS 7 PASS.
1919 VESCOTT 48 TOUR.
1918 MOLINE KNIGHT CHUMMY.
1917 DODGE SEDAN.
1916 MARMON.

National Motor Sales Co.,
2515 Michigan-av. Vict. 8071.
Open evenings and Sundays.

MARMON 84.

In considering a car consider a Renewed Marmon and GET CERTIFICATE. Only authorized Marmon distributors can give you a Renewal Certificate. Genuinely renewed Marmon cars carry three months' guarantee and service.

THE MARMON CHICAGO CO., Inc.
Exchange Car Department.
Main Salesroom Floor, Second Section.
2230-38 Michigan-av. Calumet 5800.

1920 ESSEX TOURING, RUN BUT VERY little, at a special sacrifice, $1,200.

1918 Ford Touring; extra tire, shock absorbers, and other extras; a bargain at $325. We have Chevrolet, Studebaker, Overland, and others at $275.
3548 W. North-av. Albany 50.

STANLEY STEAM CARS, REBUILT AND RENEWED. O'BRIEN BROS. MOTOR CO.

2101 Indiana-av. Phone Calumet 168.

CHANDLER

1918 7 pass. 6 cyl., in good mechanical condition; equipped with bumper, cord tires, and extra tire. Special price, $975. Liberal terms.
STUDEBAKER SALES CO. OF CHICAGO.
2030 Michigan-av.

Chevrolet Tour., 1917

Just like a new car. $325 cash, balance $32 per month.
ELGIN MOTOR CAR SALES CO.,
2323 Michigan-av.
Calumet 6420.

Chevrolet 1920 Sedan

Car is practically new; will be sold at a very low price if taken immediately. 2401 Logan-blvd.

CHEVROLET—1921, F. B. TOURING CAR. 4 days old; Goodyear tires, 1 extra, windshield, wings; driven less than 200 mi.; must sacrifice. Car can be seen at 4008 Lake Park-av., after 5 p. m.

CHEVROLET—TOUR., BECAUSE OF SICKness owner compelled to sell for $300. Call Thorson & NELSON BROS., h. e. cor. Clark and Howard. Ph. Rog. Pk. 254 or 106. Evans.

CHEVROLET—SEDAN, 1920; ONLY BEEN run 300 mi.; almost new; many extras; real sacrifice for cash; must sell; owner leaving city. 1418 Diversey-pkwy.

CHEVROLET COUPE—$950.

1919; Fully equipt.; cash, $630. So. Grove-av. Oak Park 7034.

CHEVROLET—TOURING CAR. LATE MODel; positively big bargain; no dealers; call Sunday. JOSEPH RAUCH CO., 4309 Indiana-av. Phone Kenwood 780.

CHEVROLET—TOURING, MECHANICALLY perfect; runs very good; $325. 3415 Madison.

CHEVROLET—TOUR., 1919, JUST LIKE new, driven 4,000 miles, Perry wheel lock; $650. Call owner, Austin 2264.

CHEVROLET—1916 TOURING, PAINT AND mech. A1, $325. 3616 Lake Park. Ph. Douglas 9426.

CHEVROLET TOURING CAR. A1 COND.; extras, $290, if taken today. 1439 S. Ashland.

CHEVROLET 490—1920 MODEL; PERFECT condition; new tires. Phone Owner, Irving 9425.

CHEVROLET—LATE 1920; PERFECT CONdition; run very little; must sacrifice. 1520 W. Division-st.

CHEVROLET—TOURING, M-430; $300 WILL take this car. 1924 W. Madison.

CHEVROLET—1919 490 TOUR., A1 COND., cheap. 5143 Throop-st. Stewart 3375.

CHEVROLET TOURING—1918, PERFECT condition; must sell; $350. West 5865.

CHEVROLET ROADSTER — 1918 BABY Grand. Great looker. Call Sunday 5865.

CHEV. SEDAN—A1 COND.; INS.; GUAR.; extras; cheap for cash. Kildare 7119.

CHEVROLET TOUR.—490, 1920, GOOD cond.; extra new tires. 5143 St. Louis-av.

CHEVROLET—LATE '19, LIKE NEW; BEST cash offer takes it. 1118 S. Kedzie.

CHEVROLET — 490, LATE 1920; PERFECT cond.; spot, lock. Private cash. Superior 1323.

CHEVROLET—ROADSTER, LATEST MODel; driven only few hundred miles. Call at 159 N. Michigan-av. or phone Randolph 104 and ask for Mr. Weil.

CLEVELAND—ROADSTER, $1,000; PAINT and motor like new. Bosch mag. 6 tires. All day Sunday, 1511 Jonquil-terr., 3d apt.

COLUMBIA SIX—LIKE NEW; AT SACrifice. 1512 N. Clark-st.

COLUMBIA—1919 LIGHT SIX, 1ST CLASS cond. 1333 Eddy-st., 1st apt.

COLE 8—7 PASS. TOURING, in perfect condition. Motor just completely overhauled, repainted, seat covers, six new ford tires, Disteel wheels, bumper, cutout, and spotlight. Will sacrifice for $1,000. Call Wellington 3478 or ask for Mr. Hoffman's car at Cornelia Garage, 3446 Broadway.

COLE—8 CYLINDER, 4 PASSENGER, SPORT model, late series; has had very little mileage; has an excellent set of cord tires and Disteel wheels; paint and mechanical condition good. Special for this sale, $2,750.

CADILLAC MOTOR CAR COMPANY,

2301 Michigan-av. Calumet 4841.

COLE AERO 8 DEMONSTRATOR. Carries same warranty as new car. Very latest model. Calumet 2823.

COLE—6, 1920; EXCELLENT CONDITION throughout, side wing shields, beveled plate glass rear, side curtains, front and rear bumpers, insurance and license; $2,350 cash; no dealers. 4946 Medill-av. Belmont 2369.

COLE—FOR SALE—WILL SELL MY 1920 7 pass. sport model Cole Aero 8; disteel wheels and many other extras; in perfect mechanical condition; better than new; will take $2,750 cash. Phone Drexel 3875.

COLEY—WILL SACRIFICE 5 PASS. TOURing car, perf. cond. Cont. motor, extra tires, $225. 1908 Fairfield-av. Arm. 546.

CUNNINGHAM—1916, LIMOUSINE WITH association cars. Call Lawndale 2759 bet. 8 and 4 except Sunday.

AUTOMOBILES—GASOLINE.

A TIP

BUY NOW AT THESE PRICES

3 pass. Scripps-Booth, electric starter and lights, as is.....$250
5 pass. Buick; good condition.....775
5 pass. Studebaker; running condition.....150
7 pass. Chalmers; electric starter and lights; demountable rims; good condition.....425.
5 pass. Maxwell; electric starter and lights; good condition.....300
5 pass. Regal; electric starter and lights; as is 150
5 pass. Ford.....250
5 pass. Chalmers (small); electric starter and lights; first class cond...525
4 pass. Elgin; electric starter and lights; first class condition.....675

Easy Terms on Above Cars.

MAXWELL SALES CO.,
Michigan-av., at 25th-st.
Calumet 5820.

KISSEL

KISSEL Sedan, 7 pass. Model 4-36; refinished Brewster green, with leather upholstery; in fine mechanical condition; this is the Model 4-36. Cash or terms.....$1,000.00

KISSEL Sedan, Light Six, 5 pass.; in fine mechanical condition; with bumper, complete equipment, and fine velour upholstery. Your choice of colors—dark blue, French blue, Brewster green, or maroon. Price low.

KISSEL Coupé, Light Six, 4 pass.; in fine mechanical condition; with whipcord or leather upholstery; bumper and complete equipment. Your choice of colors—dark blue or French blue. Bargain price.

KISSEL Custom Built Sedan, 1919 Model; in fine mechanical condition; refinished dark blue, with gray wheels, brown striped velour upholstery. Two auxiliary drop seats; all side windows open. A handsome, roomy, up to date Sedan, in first class condition. Price reasonable.
KISSEL USED CAR DEPT.,
30 E. 26th-st. (Open Sunday.) Victory 8383.

OPEN SUNDAY—
Overland tour.....$ 89
Knox speedster.....125

AUTOMOBILES—GASOLINE.

...OMOBILES

...ving to the reduction ...ur new cars, we have ma... considerable reductions ...our used car prices, enabli... you to select your car a... ...w low cost.

...nobile, Series 1—7 passenger tou... ...mpletely overhauled; new painted ...aled; excellent cord tires, and many ...ras. Guaranteed same as new car. ...Marmon 1917—7 pass. touring; repaint... ...excellent mechanical condition: tires and disk wheels. ...McFarland—7 pass. limo.; good mechan... ...condition; wire wheels; good tires and ...extra equipment; a very smart appe... ...for private use. ...ic—8 cyl., 5 pass. touring, late mo... ...ded and repainted; car looks and ...new; four good cord tires, bumper, ... and seat covers. ...ne—7 pass. limo.; excellent mecha... ...n; a good car for livery or taxi a... ...T: above is only a partial list of the ...h hand. Investigation of our complete a... ...ight prove to be to your advantage.

Hare's Motors
2000 S. Michigan-av.
Calumet 380.

SPECIAL OFFE...

For a limited time we w... ell MAIBOHM cars on t... basis of half down and t... balance in 12 equal month... payments.

NO EXTRA CHARGE OF ANY SORT.

Opportunity Knocks Once—See Us Today.

The Schillo Motor Sales Co.
Maibohm Distributors,
2311 S. Mich.-av. Cal. 470...

OAKLAND AND BUICK

...rebuilt Oakland tour... ...rebuilt Buick 5 pass... C-40 Hudson 7 pass... Franklin 5 pass... 5 pass. Maxwell... rebuilt Chevrolet... Hudson coupe ...

EASY TERMS.

OAKLAND-PHILLIPS MOTOR CO.,
...017 Sheridan-rd. L. V. ...
Open evenings.

4 Demonstrator...

1 Chevrolet roadster.
1 Chevrolet touring.
1 model 85 Stephens Salient 6.
1 model 86 Stephens Salient 6.
CHEVROLET SALES CO., DEALE...
2049 MILWAUKEE-av.

CUNNINGHAM.

...rmon 1920, 7 pass., touring..... ...rmon 1919, 7 pass., touring..... JAMES CUNNINGHAM, SON & CO.
2341 Michigan-av. Calumet 5204 ...

...ORD SEDAN—LATE MO...

...el; like new; dem. rims; ...ood tires; perfect run, cond... ...650. Call Mon., GRAVE... ...314 Wilcox-st.

...ORD DELUXE—5 PASS. THE MOST C... ...pletely disguised Ford in Chicago; ...ht tipped wheels; rear deck lid, wi... ...nclosure, heaters; many extras too nu... ...to mention; in perf. mech. cond.; be... ...reason for selling; will trade for car of ex... ...38 Ferdinand-av., Forest Park.

...ORD—TOURING CAR, 1917 MODEL; ... ...mountable rims, shock absorber, self-st... ...bumper, large starter, battery, smoker; ...fill sacrifice for $325. EUREKA TIRE & ...UBBER CO., 1547 S. Michigan... Calu... ...44.

FORD COUPE.

$450 takes Ford coupe; elec. starter; ne... tire; in mech. cah. condition. See it ... 619 Cottage Grove.

...ORD SEDAN—FOR SALE—1920; F... ...condition, equipped with starter, De... heater, wind cyes; $775. Call ... between 2 and 6:30 p. m. DELSON, S... ...ron-st.

...ORD—TOURING CAR; 1917 MODEL; FA... ...ly good mechanical condition; with s... ...overs. 6401 St. Lawrence-av. Dorche... ...676.

...ORD—CLOSED CAR, 4 SEATED; STA... ...er, demountable rim and other ex... ...rice $300; bargain; am leaving for Flor... ...ida. 3437 S. Michigan-av. Phone Cal. 9...

...ORD—TOURING, 1918. IN EXCELLE... ...condition, with bumper, storage batte... ...re carrier, U. & J. carburetor, star... ...eedometer and wire wheels. 2250 Drako...

FORD TOURING

...ar; winter top, dem. rims, etc.; exc. co... ...set offer for quick sale. Ph. Rav. 1161.

...ORD—TOURING CAR, $435, 1920, ...mountable rims, 2 new cord tires, ba... ...ock absorbers. A1 condition. 2015 ...lin-av.

...ORD—MUST SELL LATE MODEL TO... ...ing; looks like new; must be seen to ... ...preciated. Owner, LANG, 6002 Just... ...rospect 92.

FORD COUPE—1918.

...New tires, new paint; good shape; $... ...ourlas 6066.

...ORD—SEDAN, NEW, BOUGHT TO U... ...during my two weeks' stay in Chicago; ...aving for Cal.; will sell for $775 cash. ...inny 7272 for appointment to see it.

...ORD — SEDAN, 1920; EXCELLENT ... ...echanical condition; cost overhaul; ...oks like new; complete line extras, ...ncoln. Drexel 4006. 5000 Drexel Boulevard.

...ORD COUPE—1920; ORIGINAL FINIS... ...fully equipped; speedometer, se... ...ht, lock wheel; 2 extra tires, 4 extra tub... ...ll Sunday. 1344 Irving Park-blvd.

...ORD—LATE MOD., DEM. RIMS, LO... ...RDSON SEDAN—FOR SALE—7 PASS., 5 ...910. 917 W. 59th-st., 2d. rear.

...ORD TOUR., 1920. FOR NEW, $500; BU... ...ing this car is like buying a Ford; ... ...st. 843 Addison-st. Graceland 10392.

...ORD—SPEEDSTER; TOP, WIND... ...trade for Ford roadster or tour. Gra... ...nd 4165.

...ORD — 1918 ROADSTER, ENGINE JU... ...overhauled; in good cond. Austin 8022.

...ORD—EARLY 1918, 6 TIRES, SPEEDO... ...eter, spotlight, shock absorbers, $250. ...725 1204 E. 71st-st.

...ORD—SEDAN, ELEC. STARTER; $... ...rain; terms to responsible party. Fr... ...ives. 7555 S. Lafayette-av.

...ORD—1920 TOURING, WITH ELECT... ...starter. Very good; mechanically ... ...rms 1008 Diversey-pkwy.

...ORD TOURING—LATE MODEL; MANY ... ...ras; no reasonable offer refused. 808 ...Elleen 0660.

...ORD LIGHT DELIVERY ROADSTER, ...good running order. 1919, $250. Phe... ...Irving 6607. 3102 E. 73d.

...ORD—1920; RUNABOUT, 2 MONTHS O... ...elec. starter; extras; $400 cash. ... ...2657 3818-st. 3437 S. Michigan-av.

...ORD—1920, 1920; ELEC. START... ...200 cash, balance monthly. W. T. ... ...l, 6006 S. Racine-av.

...ORD TOURING—GOOD MECHANICAL C... ...ondition; appearance; very reasona... ...TBY. 8102 Dorchester-av.

...ORD—SEDAN, STARTER, DEM. RIMS ... ...ure tire and tube. $850 cash, or will arra... ...terms. Miller, 2341 Michigan-av.

...ORD—SEDAN; LIKE NEW; TERMS. $... ...down. Address D J 431, Tribune.

...ORD—TOUR., 1919; FULLY EQUIPP... ...1 condition. 3642 N. Seeley-av.

...ORD ROADSTER—1919; OVERSIZE ... ...tires; $300. LANDER, 80th and Vincenn... ...ORD—ROADSTER, 1917. $225; CASH ... ...ecision. Open evenings. 2560 S. Hals...

...ORD — TOUR., 1918; WILL SELL CHE... ...ots of extras; bare. 2040 Madison.

...ORD — TOUR., 1918; LOOKS LIKE NE... ...ondition, paint and mechanically; 5 new cord tires. Call 2641 ...Michigan. ROESCH.

...ORD — SUPER SIX, 7 PASS. TOURING ... ...Excellent condition; new cord tires; $850. ...308 Broadway. Edge. 440.

...UDSON SUPER SIX—1917; QUIET, PER... ...ect engine; 6 wire wheels; cheap. Rogers ...Park 2000.

...UDSON — SEDAN, 1918. 5 CORD TIRES; ... ...n first class condition; $1,450. 6131 Cot... ...tage Grove-av. Calumet 906.

...UDSON — 7 PASS.; MUST SELL. $800. ...perfect condition. Can be seen 1049 Barry ...av., near Sunday, 9-12.

...UDSON—SEDAN, 1920, 7 PASS., PERFECT ... ...cond., $1,800. Kildare 2410.

...UDSON 6-40—COMPLETE EQUIPMENT; 3 ... ...new tires; $600. Rogers Park 1408.

...UDSON—7 PASS., PERFECT CONDITION ... ...will demonstrate. 4600 Oakland 5050.

...UDSON—1920 TOURING CAR; GOOD CON... ...dition; $1,800. Beauty. Normal 0488.

...UDSON—1918 TOUR., CAN LOOK'S ... ...and runs as good as new; must sacrifice. ...Polk and Wabash.

...UDSON COUPE, REAL WINTER ... ...comfort; seats all $450. Ph. Victory 9271.

...UDSON—SEDAN, EXCELLENT CONDI... ...tion; bargain. Idle, 2506 Sheridan-rd. 386...

AUTOMOBILES—GASOLINE.

MARMON

FINEST QUALITY USED CARS.

We are now permanently located in our new building. Beautiful salesroom, where it is possible for you to inspect every detail of our used cars.

Stop in and let us explain to you our methods of overhauling used cars, and what we mean by RENEWAL on Marmon cars. Let us take you through our repair shops, our paint and trim shops, and show you first hand how thoroughly we go into every detail to bring a used car up to its original standards.

There is a reason why we are so particular. We are protecting our business integrity, and we are making it safe for you to purchase from us. We aim to make every used car purchaser a satisfied owner. It pays. A satisfied used car owner is a new car prospect later on.

The following cars are now on display on our new sales floor:

1920 Auburn, 5 pass. touring.
1917 Dodge, 5 pass. sedan.
1918 Haynes, 7 pass. touring.
1919 Hupmobile R, 5 pass. tour.
1920 Hupmobile R, 5 pass. touring.
1918 Kissel, 4 pass. coupe.
1917 Marmon, 6 pass. touring.
1918 National, 7 pass. touring.
1917 Packard, 7 pass. touring.
1919 Paige, 4 pass. sport.
1920 Paige, 4 pass. sport, disc wheels.
1919 Westcott, 7 pass. touring.
1918 Marmon 34, 4 pass. cl-tommy.
1918 Marmon 34, 7 pass. touring.
1917 Marmon 34, 7 pass. touring.
1917 Marmon, 7 pass. sedan.

And Many Others.
Send for booklet and bulletin.

THE MARMON CHICAGO CO., INC.
Exchange Car Department.
Main Salesroom Floor, Second Section.
2230-38 Michigan-av. Calumet 5800.

Oaklands 1919

All colors and all in good mechanical condition; $285 cash, balance on very easy terms.

ELGIN MOTOR CAR SALES CO.,
2323 Michigan-av.
Calumet 6420.

1919 PAIGE LIGHT SIX; SUMMER AND winter top; cord tires; in first class shape; a bargain. $1,075.

1919 Chevrolet 490 Sedan; repainted; extra tire and bumper; especially reduced, $795.

1917 Paige Light Six Touring; secured through foreclosure; will sell for $1,350. 3936 W. NORTH-AV., ARMITAGE 770.

GRANT SIX—TOURING; A REAL BARgain; runs perfect; $350. 3415 Madison.

HAYNES.

1919 HAYNES, model 45, six cyl., 7 pass. Overhauled and repainted brewster green with French leather upholstery; cord tires and many extras. This is the very latest edge body, first class condition throughout. Cash terms, or small car in trade. Price low. DEPENDABLE CAR EXCHANGE, 2600 S. 26th-st. [Open Sunday.] Victory 8383.

HAYNES SEDAN, 1918.

Refinished dark blue. All new cord tires and spare tire. Car in wonderful mechanical condition. Must be seen to be appreciated. W. W. sell for $1,350.
CHICAGO MOTOR CAR CO.,
2313 Michigan-av.
Phone Calumet 6070.

HAYNES—MODEL 37.

In perfect mechanical condition; wire wheels in full equipment; no dealers; reasonably priced for small car in trade. See it Sunday, 4446 N. Winchester-av., or Monday at 2926 South Park.

HAYNES,

1918, 6 cylinder touring car, recently repainted, in good mechanical condition. I must sell; good cord tires, one spare. T. J. NYHAN, 1107 W. 63d-st.

HAYNES—5 PASS., $500.

6 cyl., elec. equip.; must sell. Graceland 3296 Sunday.

HAYNES — STURDY, ROOMY; RECENT paint and top; many extras; $400. Drug store, 501 W. 69th-st. Wentworth 122.

HAYNES — 6 CYL., 4 DOOR SEDAN; RUN only 5,000 miles; first class condition; exposition car. Ph. Oakland 2286.

HAYNES—TOUR. 6; NEW PAINT; TIRES, bar. $875. 1511 N. Wood-st., 3rd apt. rear.

HAYNES—5 PASS. MODEL 22; WILL SELL cheap if taken at once. 6205 S. Peoria. RAPP'S GARAGE.

HAYNES TOURING—5 PASS.; A1 MECHAN... in cond.; or will trade for a late model Ford sedan. Ph. Beverly 2212.

HAYNES—1918 5 PASS., MECH. PERF.; BY owner. Monticello 4301.

HAYNES-CHUMMY ROADSTER, 1917. Has cond., $900 cash. Diversey 8423.

HAYNES—15 TOURING, IN A1 CONDition; $400. 312 Sherman-av., Evanston.

HOLMES BARGAIN.

My late series touring car, practically new; must sacrifice. 5520 Cass-av. Brand...

HUDSON SUPER SIX.

1920 mod., 7 pass., perfect condition, 6 cord tires, 2 wire wheels; seat covers, deluxe bumpers, wing shields, side lights, plate glass windows in rear; car has been overhauled; complete chauffeur's equipment for selling is that I have purchased a Packard; will sell real. Phone Sunnyside 6000.

HUDSON—SEDAN—FOR SALE—7 PASS., 5 wire wheels, frt. and rear bumpers, spotlight, and many extras. This car is in 1st class mechanical condition; needs coat of varnish only; price $450. CHICAGO NASH CO.
2431 Michigan-av. Calumet 100.

HUDSON '16 6-40.

Car in very good condition. $750 or best cash offer. Call Mr. Linese, Orien Motor Co., 2151 and Calumet-av. Cal. 1062.

Hudson Sport—Low Price.

PARKWAY MOTOR SALES,
3308 W. North-av. Belmont 5176.

HUDSON—MODEL 6-40; THIS CAR IN WONderful condition; tires, motor, paint, etc.; lots of extras; $695 for quick sale. Phone Sheldrake 234.

HUDSON—BRAND NEW HUDSON SPORT model never used. Substantial reduction. 1009 GAGE MOTOR SALES CO., Evanston 4700.

HUDSON—SUPERSIX 7 PASS. TOURING, perfect mech. cond., 4 new tires and spare, seat covers, new battery; $900 cash. Call Wilmette 1439.

HUDSON — SUPER SIX — CABRIOLET model B, 1918; perfect condition, paint and mechanically; 5 new cord tires. Call 2641 Michigan. ROESCH.

HUDSON — SUPER SIX, 7 PASS. TOURING. Excellent condition; new cord tires; $850. 308 Broadway. Edge. 440.

HUDSON SUPER SIX—1917; QUIET, PERfect engine; 6 wire wheels; cheap. Rogers Park 2000.

HUDSON — SEDAN, 1918. 5 CORD TIRES; in first class condition; $1,450. 6131 Cottage Grove-av. Calumet 906.

HUDSON — 7 PASS.; MUST SELL. $800. perfect condition. Can be seen 1049 Barry av., near Sunday, 9-12.

HUDSON—SEDAN, 1920, 7 PASS., PERFECT cond., $1,800. Kildare 2410.

HUDSON 6-40—COMPLETE EQUIPMENT; 3 new tires; $600. Rogers Park 1408.

HUDSON 7 PASS., PERFECT CONDITION will demonstrate. 4600 Oakland 5050.

HUDSON—1920 TOURING CAR; GOOD CONdition; $1,800. Beauty. Normal 0488.

HUDSON—1918 TOUR., CAN LOOK'S and runs as good as new; must sacrifice. Polk and Wabash.

HUDSON COUPE, REAL WINTER comfort; seats all $450. Ph. Victory 9271.

HUDSON—SEDAN, EXCELLENT CONDItion; bargain. Idle, 2506 Sheridan-rd. 386...

AUTOMOBILES—GASOLINE.

ATTENTION

In order to keep our stock moving we are reducing our used car dept. All cars on hand must go regardless of price. Act quickly as the following cars will be sacrificed. Detailed information will be mailed to you both in regard to mechanical condition and our liberal time payment plan. Fill in the coupon below and save money.

NO.	YEAR.	MAKE.	MODEL.
A	1920	LEXINGTON	TOURING
B	1920	CHANDLER	TOURING
C	1919	HUPMOBILE	TOURING
D	1919	LEXINGTON	TOURING
E	1918	MOLINE KNIGHT	SPORT
F	1918	LEXINGTON	TOURING
G	1917	MOON	SPORT
H	1918	STUDEBAKER	TOURING
I	1917	SAXON	TOURING
J	1917	LEXINGTON	TOURING
K	1917	STUDEBAKER	CLUBSTER
L	1916	HAYNES	TOURING

CUT THIS OUT.

COUPON

CAR NO. .....
NAME .....
.....
ADDRESS .....
.....
PHONE .....
.....

LEXINGTON CHICAGO CO.,
2209 Michigan-av.
Victory 3770.

LaFAYETTE

CADILLAC VICTORIA, TYPE 57; LATEST series; excellent mechanically; new cord tires; exceptional bargain.

CADILLAC PHAETON, TYPE 57, LATEST series; excellent condition throughout; run 5,000 miles.

NATIONAL SEXTET, SERIES BB, 7 PASsenger touring; excellent oversize tires with spare; car run 6,000 miles; very reasonable price.

NASH, 1920, 4 PASSENGER SPORT model; wire wheels; many extras; excellent condition; run 4,500 miles.

LaFAYETTE-SMITH MOTORS CO.,

USED CAR DEPARTMENT.
2458 S. Michigan-av. Victory 3642.

SALE.

6-USED-6 CHEVROLET BARGAINS.

Every car in first class shape, guaranteed. Come and convince yourself.
TERMS IF DESIRED
STRATFORD MOTOR SALES CO., INC.,
708-710 W. 63d-st., nr. Halsted. Phone Wentworth 1944.

FORD—TOURING, ALL MODELS, SOME with Ford starter, $250 to $400, cash or time. 3415 Madison-st.

HUPMOBILE TOURING

Perfect mechanically; five good tires.
See today. Sale tomorrow.
OVERLAND MOTOR COMPANY,
2419 Michigan-av. Victory 3500.

HUPMOBILE—1919.

Model R, 5 pass. touring car, in good shape mechanically and paint. Good tires, special for quick sale. H. VANDERBURGH, 6341 Champlain-av.

HUPMOBILE—1919; PERF. COND. FULLY equip.; Alemite lubricating system, spotlight; all extras go with car; leaving city; bargain. Gray, 1511 Hollywood-av. Edge, 7342.

HUPMOBILE ROADSTER—1920; MOTORmeter, spotlight, side wings, bumper, neutral lock, extra tire and cover, snubbers; not a scratch on car; will sell reas. Drexel 700, 360 E. 51st.

HUPP—1920.

Model R, touring car, painted maroon body, 3 fenders; very little mileage; five good tires. O. E. WOLF, 1 41 Greenleaf-av.

HUPMOBILE.

Late model, 5 pass. touring, painted blue, good tires; must sell quick. D. GAMBILL, 345 S. Cuyler-av., Oak Park. O. P. 9028.

HUPP RDST.

1919, 2 pass. roadster, in good condition both paint and mechanical condition; a good car for salesman. Kenwood 7062.

HUPMOBILE—FOR SALE—MOD. N TOURing; excellent condition; careful investigation invited; $600. Ph. Black. 2806.

IMPERIAL—$250; LATE 5 PASS. TOURing; real bargain. 2737 Madison-st.

JACKSON—I AM LEAVING FOR CALIFORnia and must sell my Jackson sport car immediately; car is in perfect condition and can be seen at salesroom of Smith-Sauer Motor Co., 2027 Michigan-av. Phone Calumet 2079.

JEFFERY — 1917; 7 PASS.; GOOD CONDItion. Phone KILDARE 0289.

JEFFERY—1917 4 CYLINDER TOURING, 559 W. 31st-st. Yards 1271.

JORDAN — 1918, 7 PASS. WIRE WHEELS; new tires; bargain, $1,350. MALONEY, 4244 Arlington-av., Albany 9634.

JORDAN—1920, WIRE WHEELS, CORD tires and lock; 5,000 miles. Oak Pk. 3273.

JORDAN, 7 PASS., 1920 MODEL; A1 COND. $3,250. Hyde Park 802.

KING "8."

7 pass. tour., in a very exceptional good condition. HAROLD BENSON, 6328 S. Woodlawn.

KISSEL KAR—BEST OFFER TAKES 4 PASS. roadster; mechanically perfect; 6 good cord tires; good paint; must sell today. 5112 Dorchester-av. Hyde Park 5941.

KISSEL—TOURING, 100 PT., 6; JUST overhauled; very good condition. Apply 816 Forquer-st.

KISSEL-SEDAN — 1918; GOOD CONDITION; will take small car as part payment; need cash. 2401 Logan-blvd.

KISSEL—SEDAN; A1 CONDITION; $1,400. Call Linc. 1026 between 8 and 11 a. m.

KISSEL SEDAN—1918; 1ST CLASS COND., good. 2044 Grand-av.

LEXINGTON SEDAN.

Lexington Salon Sedan, in very fine condition. A classy 5 passenger sedan; cost new more than $3,300. Will sacrifice for $1,600. Call Graceland 846.

Lexington Touring with Rex Winter Top.

New tires, five wire wheels, spotlight, shock absorbers; bargain. Drug Store, 3101 W. 22d-st.

LEXINGTON—SEDAN, LATE MODEL, newly painted and overhauled; all cord tires; no dealers. Phone Rand. 2304. Monday.

LEXINGTON TOURING—THIS CAR HAS been entirely overhauled, repainted. Will sell cheap. Terms. PETTICOLA, 3159 N. Clark-st.

LEXINGTON SPORT—1920; LIKE NEW; 4 mo. old; $1,000; terms; will take Ford in trade. Cal. 7340.

LEXINGTON—1917, 7 PASS. PERFECT condition; big sacrifice, immediate cash sale. Call Sun. at 3942 Rokeby, 2d.

LEXINGTON—TOURING; BARGAIN; PERF. condition. Call Sunday, 3358 Lake-st.

LIBERTY TOUR. CAR—MUST SELL MY 6 cylinder car; fully equipped; new tires; leaving city. Tel. Lincoln 8511. 721 E. Belden-av.

LIBERTY—MUST SELL MY 1919, 5 PASS.; electric lights and starter, 5 tires, perfect condition. Belmont 3250.

MAXWELL—MODEL 25; MANY EXTRAS; 5 good tires; exceptional offer accepted. Normal 1593 or 6146 Eberhardt-av.

MAXWELL—1920, SIDE LIGHTS AND spotlights, 4 new tires, perfect in every way. $1,300. Stewart 6744 or 4000.

MAXWELL — 1919, TOURING; RUN 3,000 miles; fine shape throughout; cash or terms. Phone Douglas 635.

MAXWELL — 1920 TOUR.; EXCELLENT buy; $750; need cash. Ravenswood 9348.

MAXWELL — 1920, 5 PASS.; RUN 4,000 mi.; can be seen at 3330 N. Clark-st.

MAXWELL—1920, RUN ONLY 5,000 MILES. Private owner. Phone Diversey 8945.

MAXWELL—TOURING; MUST SACRIFICE. $350. 6019 S. Carpenter-st.

MERCER ROADSTER—LATE MODEL 35-K; electric starter and lights, 6 good tires; Bosch dual ignition. Any reasonable offer accepted. Lake View 8417.

MERCER—ROADSTER, 1914. $900 CASH; special individual fenders, 4 new cord tires, 2 spares, new paint, mech. cond. A1. Ph. Highland Park 8410 or 7-W.

MERCER—SPECIAL BODY; CLASSIEST CAR in town; 2 passenger. See owner at 4850 Broadway between 2 p. m. and 6 p.m. Sunday.

MAXWELL.

1921 touring car, 1 week old; will sell at big sacrifice; liberal terms. 5519 Pensacola-av. Kildare 6787.

MAXWELL ROADSTER—1919. Looks like new; in dandy condition; many extras; has winter sides; $375. Terms to suit. 1115 E. 63d-st.

MAXWELL '19 TOURING — LIKE NEW; spotlight, wheel lock, motometer, 5 brand new tires; will sacrifice at immediate sale; $700; or arrange terms to suit. 2647 Milwaukee-av. Call Belmont 6402.

MAXWELL — 1917, BUMPER, shock absorbers, 5 good tires; mechanically perfect; $300, cash or terms. 4623 N. Ashland. Rhvens. 8082.

MAXWELL—35 H. P., 5 PASS. TOURING car; a bargain for cash, or will trade for light car or motor bike, side car. Apply 3442 N. Halsted-st.

MAXWELL — 1920 MODEL, ALMOST NEW; all new tires, $800 cash. 1932 Washington-blvd. Seeley 1144.

MAXWELL—$285 GENUINE 1918 5 PASS. Runs good. 1017 N. Kedzie-av. Albany 9488.

MAXWELL—TOUR., 1920; WILL SELL cheap; get off at Norwood Pk. 6036 Avondale-av. Call for Mr. Smith.

MAXWELL—$225 BUYS 1917 TOURING, electric lights and starter, 5 tires, perfect condition. Belmont 3250.

MAXWELL—MODEL 25; MANY EXTRAS; 5 good tires; exceptional offer accepted. Normal 1593 or 6146 Eberhardt-av.

MAXWELL—1920, SIDE LIGHTS AND spotlights, 4 new tires, perfect in every way. $1,300. Stewart 6744 or 4000.

MAXWELL — 1919, TOURING; RUN 3,000 miles; fine shape throughout; cash or terms. Phone Douglas 635.

MAXWELL — 1920 TOUR.; EXCELLENT buy; $750; need cash. Ravenswood 9348.

MAXWELL — 1920, 5 PASS.; RUN 4,000 mi.; can be seen at 3330 N. Clark-st.

MAXWELL—1920, RUN ONLY 5,000 MILES. Private owner. Phone Diversey 8945.

MAXWELL—TOURING; MUST SACRIFICE. $350. 6019 S. Carpenter-st.

MERCER ROADSTER—LATE MODEL 35-K; electric starter and lights, 6 good tires; Bosch dual ignition. Any reasonable offer accepted. Lake View 8417.

MERCER—ROADSTER, 1914. $900 CASH; special individual fenders, 4 new cord tires, 2 spares, new paint, mech. cond. A1. Ph. Highland Park 8410 or 7-W.

MERCER—SPECIAL BODY; CLASSIEST CAR in town; 2 passenger. See owner at 4850 Broadway between 2 p. m. and 6 p.m. Sunday.

Locomobile Limousine

1920; $8,500, or will trade for 1919 Cadillac victoria and cash difference. W. CHASE, 808 Hammond Bldg., Detroit, Mich.

LOCOMOBILE 4 CYLINDER, in perfect shape. A wonderful buy; $450. 1115 E. 63d-st.

LOCOMOBILE—1916, TOWN CAR. NEWLY painted, good running condition. Can be seen before 1 p. m. 5722 Lake Park-av.

LOCOMOBILE—SPORTIF, 4 PASS., LATEST model; will take car in trade; $5,500. 1729 E. 67th-st. Midway 2850.

LOZIER—LIMOUSINE, 1913, 48 H. P., 6 cyl.; $500; good condition. 1513 N. Wells-st. Diversey 2004.

MARMON—1918, 7 PASS. FIRST CLASS cond. Address E 77, Tribune.

MARMON—34 TOUR.; PERF. COND. 4048 N. Ashland, 3d Ph. Graceland 10069.

MARMON—MODEL 41, TOUR. GOOD COND, $700. Enright, 4035 W. 24th-pl.

AUTOMOBILES—GASOLINE.

$34,467

Is Our Record of Sales in Used Cars for September

We admit that we sacrificed these cars and practically gave them away, but we must clear house regardless of cost.

If you are contemplating purchasing a car between now and spring, come to our place and prove to yourself that you can buy a used car at practically your own price. These cars are mechanically right. Suggest that you bring a good mechanic with you to inspect them. A few of the many cars we have on hand:

1919 Buick Sedan.
1920 Elgin Sedan.
1920 Ford Coupe.
1919 Grant Sedan.
1918-19 Elgin Sedan.
1920 Elgin Touring.
Several 1920 Elgin Sport Models.
1917 Buick Roadster.
1918 Maxwell.
1918 Chevrolet.
1919 Oakland Touring.
Mitchell Touring with winter top and many extras.

Open Sun. and Evenings.
Trade in your old car.
Terms if desired.
Elgin Motor Sales Co.,
2823 Michigan-av.
Calumet 6420.
R. B. STERNBERG, Mgr.

CHANDLER

CLOSED MODELS

Late model Chandler coupe and sedan, refinished, equipped with good tires, have been completely overhauled and renewed. Let us quote you our prices on these popular high grade all-weather cars.

THOMAS J. HAY, INC.,
2521 MICHIGAN-AV.
VICTORY 8200.

FORDS.

Every car on hand will be sacrificed for immediate sale; following are some of the many bargains:

1919 Ford Roadster, $175.
1917 Ford Touring, $200.
1918 Ford Touring, $295.
1917 Ford Coupe, $395.
1920 Ford Coupe, $575.
1920 Ford Sedan, $750.
1918 Ford Ton Truck, $250.
You had better act now, as they will not last very long. Ask for Mr. Walker.
RUE MOTOR CO.,
2440 Michigan. Calumet 7340.

FORECLOSED AUTOMOBILES AND TRUCKS very low prices; must be moved. HILLOCK BROS., Inc., Clark and Howard, Ph. Rog. Pk. 254 or 106, Evans, 6042.

BEFORE BUYING A NEW OR USED CAR see JEFFERSON MOTOR CO., 3300 Indiana-av. Douglas 902. Open Sunday.

MARMON 34

Late model, 4 pass., chummy painted standard blue, equipped with excellent cord tires, wire wheels; specially priced at $3,000.
THE MARMON CHICAGO CO. INC.
EXCHANGE CAR DEPARTMENT.
Main Salesroom Floor, Second Section.
2230-38 Michigan-av. Calumet 5800.

MARMON 34.

7 pass. touring car, late model, painted Hungarian blue, five practically brand new tires, wire wheels, in A1 condition; cannot be told from a new car. Priced at $3,000.
THE MARMON CHICAGO CO., INC.,
Exchange Car Department.
Main Salesroom Floor, Second Section.
2230-38 Michigan-av. Calumet 5800.

MARMON 34

1920, 7 pass. tour, run 3,300 miles, used only as demonstrator, a new car at a reduced price. West Suburban Motor Co. Ph. Orange 534.

MARMON—34, 7 PASS., WITH SIX WIRE wheels and cord tires, lined top; fine condition. Car can be seen at Hoskins Co., 56 Illinois-st.
H. M. ROBINSON & CO. Ins. Adjusters. Wabash 2050.

MARMON 34,

1917 7 pass. touring, brand new paint, recently overhauled and mechanically perfect condition. Must sell within the next few days. Mr. Traxman Drexel 2873.

MARMON 34,

1918 7 pass. touring car; will guarantee condition of car; no reasonable offer refused; has five good cord tires. Rogers Park 6556.

MARMON CHUMMY,

1918 4 pass., model 34; like a new car. I wish to get a larger car. Blackstone 6289.

MARMON—FOR SALE—BEAUTIFUL 7 PASS. touring car, in excellent condition; owner leaving city, excellent mechanical condition. Ph. Hyde Park 2870.

MARMON—FOR SALE—1915, 41, WITH light touring body; perfect running order and fine condition. Apply to CHARLES W. LEH MANN 4 & E. Chicago-st. Elgin, Ill.

MARMON SEDAN—1920; MODEL CUSTOM built body, condition like new, great bargain. H. R. Raymond, 427 Oakdale-av. Wellington 9289.

MARMON SEDAN—1921 model, only one month old, 2 extra tires, fully equipped; bargain for cash. Address E 141, Tribune.

MARION — COUPE, BEAUTIFUL, 1920 style, 4 pass., Red Seal Continental motor, painted, tires like new, etc., needs coat; real bargain at $850. KING, 1164 W. 22d-st.

MARMON—TAXICAB, GOOD CONDITION; cheap. Apply 3044 W. Roosevelt-rd. Ask for Goldberg.

MARMON—1919 LIMOUSINE; PRIVATELY owned; A1 condition; bargain. Phone Rogers 6125.

MARMON—TOUR. CAR BODY; KIMBALL; built; no reasonable offer rejected. Sup. 2032.

MARMON, '17, 34, 7 PASS., FOR CASH; perfect mechanical condition; 5 wheels; tires practically new. Phone Kedzie 5...

MARMON—1919; LIKE NEW; 5 NEW CORD tires; car in A1 condition. 1513 N. Wells. Phone Diversey 2004.

MARMON — 1918, FOR SALE OR trade for bungalow. D. J. INGRAM, 5401 Crystal-st. Columbus 6508.

NATIONAL — 7 PASS., FOR SALE OR will trade for roadster. D. J. INGRAM, 5401 Crystal-st. Columb. 6508.

NELSON — 1920 SPORT MODEL, FIRST class condition; fully equipped; act quick. Call Rockwell 4960.

NELSON—4-29 TOURING, 1920; GOOD CONdition. Address P 535, Tribune.

OLDS — 6 SEDANETTE, 1920 TOURING; completely overhauled; always had best care; cord tires; finish good; many extras. Phone Superior 7000 or Kay. 0838.

OAKLAND—COUPE, CLASSY, 1920, USED only few mos., wire wheels, cord tires, seat covers and other extras; save $700. Ph. Lawndale 3533.

OAKLAND—TOUR., 1919; FINE COND.; Gabriel snubbers; all useful extras; bargain $800. HACKETT, 3933 Gladys-av. Garfield 3051.

OAKLAND TOURING—LATE 1919, ALMOST new; 4 new tires, extras; price very low; private party. 1432 N. Central. Mr. Burns.

OAKLAND—COUPE, 1918, EXCELLENT MEchanical condition, 5 cord tires, spare tire, extras. $1,175. Phone River Forest 2675.

OAKLAND—6 CYLINDER ROADSTER, PERfect condition, runs like new, $350, cash or time. 3415 Madison-st.

OAKLAND—1918, 5 PASS.; PAINT AND tires new; $500; cash or terms. 2037 Milwaukee-av.

OAKLAND—'19 5 PASS. IN PERF. MECHANical cond. and appearance, 5 tires, like new, $875. See POOLE, 1122 Polk-st.

OAKLAND—1919; BEST CASH OFFER takes; A1 condition; extras. Phone Garfield 79.

OAKLAND—FOR SALE—1917, IN A1 CONdition; 4 good tires; $400 or best offer. J. Malley, 1231 E. 46th-st.

OAKLAND—COUPE; RUN VERY LITTLE; can arrange terms for reliable party; will sacrifice. Call Maywood 108.

OAKLAND—5 PASS., ELEC. START., NEW pt., tes, seats, 4 tires, 2 new, motometer, mech. good, bargain, $425 cash. R. P. 2078.

OAKLAND—1919 TOURING; GOOD CONDItion; 6 good tires; must sacrifice. 3534 Grandview-av., 1st. Double 8315.

OAKLAND—1919 ROADSTER, LIKE NEW been in storage; must sell very cheap. Phone Douglas 1408 or 627 Oakwood-blvd.

OAKLAND—1919 TOURING CAR, NEWLY painted, overhauled, $330 cash; balance ten months. Cor. 55th and Wabash.

OAKLAND TOUR.—1919; 1ST CLASS COND., quick sale, $750. J. WEISS & SON, 9 E. ...st. Victory 7536.

OAKLAND—1919, PERFECT CONDITION; privately owned. Call W. R. E. State 6610.

OAKLAND—1919 TOUR., GOOD CONDITION F. C. Bahmann, 3364 Cottage Grove.

OAKLAND—1917 MODEL, FIRST CLASS condition; 6 cord tires. Reas. ...

OAKLAND—SEDAN, $1,400; 8 MOS. OLD. Albany 9488.

AUTOMOBILES—GASOLINE.

Absolutely Foolish

To wait for lower prices on used cars. For one week only we have marked our entire stock of used cars so low that we are standing a loss of from 20 to 40% on their trade-in values.

Don't Miss the Big Sale at the Big Showroom.

Buick Roadst. ... Auburn 1920 dems.
Essex Roadst. 1920. ... National 1918.
Lexington 5 pas. 1920. ... Moline 1918.
Olds. 5 pass. ... Overland mod. 90.
Auburn Sedan 1920. ... Chandler Dispatch.
Studebaker. ... Mitchell.
Nash 1919. ... Westcott 1918.
Maxwell 1920. ... Scripps Booth Spl.
Oakland 5 pass. ... Chandler 7 pass.
Chevrolet Sedan. ... Oldsmobile tour.
MANY OTHERS

The condition of every car guaranteed. Some are like new, some have been completely rebuilt and repainted.

EASY TERMS.

HAYDEN PASSEN HUMAN AUTO CO.,
North Side Jordan and Auburn Dealers.
5100 to 5108 Broadway.
PHONE EDGEWATER 171-172.
OPEN EVENINGS AND SUNDAYS.

Prices Talk!!

ALL CARS GUARANTEED MECHANICALLY.

ALL LATE MODELS.

Hudson Sport, model O, 1920	$1,550
Hudson Super 7 pass.	930
Hudson Cabriolet 3 pass.	975
Paige Sedan 7 pass.	1,850
Oakland 34C 5 pass.	650
Oakland 34C 5 pass.	675
Maxwell 5 pass.	385
Kissell Sedan 100 Pt. "6"	1,250

AUTOMOBILES—GASOLINE.

BARGAINS

Practically new Cadillac roadster, type 59, latest series; customer changing for coupe; car looks like new; carries our regular guarantee; equipped with an excellent set of Goodyear cord tires, 5 Rudge Whitworth wire wheels, bumper and clock; has special color paint; a very attractive new roadster at great saving; special for this sale, $3,500.

CADILLAC 8 TOURING CAR—Type 57, overhauled in our own shops; has an excellent set of cord tires and one extra; bumper, clock, etc.; painted dark Cadillac blue. Here is a late model at a great saving; special, $2,250.

CADILLAC 8 TOURING CAR—Type 55, painted a dark Cadillac blue; has an excellent set of cord tires and 1 extra, bumper, seat covers, clock; mechanical condition fine; special for this sale $1,250.

HUDSON 6-40 ROADSTER—In most excellent mechanical condition; has a good set cord tires and seat covers; upholstery and enamel condition good; here is a real bargain at our price of $500.

KISSEL CAR ROADSTER—Silver special. This car has had very little use; customer exchanging for closed car; has 5 wire wheels and excellent set of cord tires; mechanical condition could not be better; one of the classiest roadsters in Chicago; here is a real bargain at our price of $1,500.

CADILLAC 8 ROADSTER—Type 57. This is a late series; mechanical condition excellent; has had a very low mileage; good set of tires and 1 extra; paint in good shape; here is a real bargain at our price of $2,250.

CADILLAC MOTOR CAR COMPANY,
2301 Michigan-av. Calumet 4841.

Open Evenings
REO USED CARS AT RIGHT PRICES
REAL VALUES.

Reo Motor Car of Chicago, Inc.
1218 MICHIGAN-AV.
CALUMET 6050.

BARGAINS.

1919 Oldsmobile 6 cyl., rdst.	$ 875
1918 Dodge sedan, perfect	1,250
1918 Ford touring	275
1917 Ford touring	225
1917 Ford touring about	210
1919 Ford one ton worm drive, express body	400
1916 Ford truck, light panel body	225

We have 50 other bargainst which we will sell cheap, cash or terms, and guarantee.
WEST SIDE FORD EXCHANGE,
4335 Madison-st.

USED CARS SOLD 25% OFF

1919 Nash, 4 passenger.
1919 Nash, 7 pass., wire wheels.
1920 Oldsmobile, 6 cyl., 5 pass.
1920 Hudson, 7 pass., dem. rims.
1920 Stevens, 5 pass., run 2,000 miles.
1918 Buick, 5 pass.
1919 Oakland.
1920 Chevrolet; Model 490.
1920 Overland 4 Sedan.
330? 3309 W. NORTH-AV.

WILLYS-KNIGHT—OVERLAND 4. CROW-Elkhart, Paterson. Pre-war prices. Immediate delivery.
1920 Chevrolet sedan, $735.
1920 Overland touring, $785.
1917 Oakland tour., winter top, $725.
1918 Maxwell tour., $540.
TERMS.
VICTORY AUTO SALES,
3341-47 Montrose-av. Irving 2033.

STUDEBAKER—LATE 1919, BIG 6, DRIVEN very little, looks new; 3 new tires, 1 spare; cord tires, side wind shields, 6 wire wheels and bumper; $1,600. Howard Capper, Beverly 281 or Rand. 6034.

STUDEBAKER—1920 SPECIAL 6; GOOD AS new; cord tires and tube; terms for cash $1,600. Phone Randolph 3235 or Oak Park 5829.

STUDEBAKER.

1918 7 pass.; excel. cond.; bargain. Call Ravenswood 6629.

STUDEBAKER—LATE 1915 PASS.; DRIVEN 6,000 mi., cord tires, new spare, neutral lock, cutout, etc.; looks like new; insurance included. Mickey 5255.

STUDEBAKER SEDAN—1918; JUST REpainted; $950 cash or will take small car in trade. Owner needs some cash. 2401 Logan-blvd.

STUDEBAKER—3 PASS., GOOD COND., 2 extra tires; $300, cash or Liberty bonds. Kedzie 6189.

STUDEBAKER—4 CYL., 7 PASS. TOURING, new tires; $400. Brainerd, Plaza Hotel, Superior 2680.

STUDEBAKER—FOR SALE; 1918 3 PASsenger, new top and paint; recently overhauled; bargain. Garfield 9175.

STUDEBAKER—7 PASS.; $575; ALL EQP.; good tires; will demon.; no agts. Call 5454 University-av., 1st floor.

STUDEBAKER—FOR SALE—7 PASS. IN good condition; will sell very cheap; leaving city. Call Clark 6100.

STUDEBAKER—7 PASS. TOUR., BIG 6; $1,850; sedan special 6, $2,250; 1920 model, fully equipped. Ph. Sheldrake 180.

STUDEBAKER, 1917, 4 CYL., 5 PASS.; A small 5 pass. beauties; taken in on R. E. deal. Make any offer. Ph. Austin 2537.

STUTZ—FOR SALE—1918, 6 PASSENGERS, 6 wire wheels, 4 cord tires; Bosch magneto; snappiest car in town; must be sold at once. Phone Graceland 5526.

STUTZ SPORT, 1919.

New paint; new tires; wire wheels; perf. mech. cond.; cottage owner's car.

STUTZ—1919, 6 PASS. GOOD AS NEW, AT great bargain; must be sold at once. Austin 1897.

STUTZ—1919 ROADSTER; PART PAYment plan. Address E 330, Tribune.

TEMPLAR—FOR SALE—1920; PRACTICALly new, 1,500 miles, yellow with red upholstery, six wire wheels with cord tires; desire cash. Phone Harrison 8712.

VELIE

1920 VELIE, Model 48, six cyl., 5 pass.; only slightly used and just like new. Has 5 nearly new cord tires; bumper, 6 wire wheels, neutral lock, tire lock, and complete equipment. Has original finish in dark blue. Cash or terms. Price low.
JOHN C. SHEA,
30 E. 26th-st. (Open Sunday.) Victory 8383.

VELIE—TOURING; 7 PASSENGER; COMPLEmentary tires; new tires; first class shape; $300 or best cash offer. 1322 S. Harvey-av. S. Oak Park.

VELIE TOUR. CAR—FOR SALE — LIKE new; must sacri.; make offer. 822 Wilson, 2d.

VELIE—1919, TOUR., WINTER ENCLOsure, many extras; a real bargain; $1,025. 4645 Madison.

WESTCOTT TOURING, 1919; 7 PASS., EXcel. mechanical cond.; 4 new cord tires and 2 spares; big bargain. 4826 N. Claremont, 2d ant.

WESTCOTT—1920, 7 PASS. TOURING; RUN 2,200 miles. Sell cheap. Wolff, Douglas 3400.

WESTCOTT—'20, 7 PASS. TOUR., LIKE new; mileage 1,600; big sacrifice. Mid. 10328.

WESTCOTT—5 PASS. SEDAN, 1920; RUN 8,000 miles. Wolff, Douglas 3400.

WILLYS 1918

6 cyl., 7 pass., with Red Seal Continental motor; new leather top, oversize cord tires; refinished a dark shade of robin's egg blue. We have reduced the price of this car from $1,150 to $750. Liberal terms.
STUDEBAKER SALES CO. OF CHICAGO.
3030 Michigan-av.

WILLYS-KNIGHT TAXI.

THOROUGHLY OVERHAULED, JUST RE-PAINTED; BRAND NEW CORD TIRES; FOR IMMEDIATE DELIVERY. CALL TODAY. USED CAR SALES CO., 721-727 E. 47th-st. KENWOOD 6226.

WILLYS-KNIGHT.

Easiest in Chicago. Late model. Best of condition. Can't be told from new. Private party will sell at a bargain. 3357 Prairie-av.

WILLYS-KNIGHT—1919, SEDAN; IN FIRST class mechanical condition; good tires; many extras. This car cannot be told from new. Cash, terms, or your car in trade. Call Sunnyside 1680.

WILLYS-KNIGHT—1919, SPECIAL TOUR., seat looking in Chicago; bargain at Liberal Terms, 4527 Broadway.

WILLYS-KNIGHT—1917; 5 WIRE WHEELS; classy looking bargain for cash. Garfield 4657.

WILLYS-KNIGHT — TAXI, PITTSBURGH meter—and painted; $975. A-1 condition. 4739 No. Clark-st. A. HUBERT.

WINTON SIX—1918, 7 PASS.; BEAUT. COL. or scheme; 6 wire wheels, 6 new tires, winter and summer top; perfect cond.; a bargain. M. K. FOX, 3309 Milwaukee, Mont. 4000.

WINTON 6—1918, 7 PASSENGER, VERY fine cond., new finish and top, 5 fine cord tires; owner leaving city; big sacrifice. Ph. Lincoln 9622.

WINTON — TOURING; NEW; DRIVEN 50 miles; reason for selling; special terms. Address E 250, Tribune.

WINTON—6, BARGAIN, $600 CASH; TOOK car in payment of debt; good condition throughout. 7035 Prairie-av.

WINTON 6—FOR SALE—ALSO TOWN CAR body; will sell each separately. Call morning only. 1227 Washington-blvd.

AUTOMOBILES—GASOLINE.

Unusual Sale

Used cars of excellent quality at very unusual prices.

In addition to a complete line of rebuilt, refinished, guaranteed Cole Aero Eights we offer:

1—1920 Oldsmobile 6 cyl. 5 pass. Tr.
1—1920 Oldsmobile 6 cyl. 7 pass. Tr.
1—1920 Moon 6 cyl 5 pass. Trg.
1—1920 Saxon 6 cyl. 5 pass. Trg.
1—1920 Oakland 6 cyl. 5 pass. Sedan.
1—1919 Lexington Sedan, 5 pass.
1—1919 Oldsmobile 6 cyl. 5 pass. Sedan.
1—1918 Mitchell 6 cyl. 5 pass. Trr.
1—1919 Holmes 6 cyl. 7 pass. Trg.
1—1918 Stearns 4 cyl. 4 pass. Roadster.
1—1918 Auburn 6 cyl. 4 pass. Roadster.
1—1918 Moline Knight 4 cyl. 4 pass. Rdstr.
And others.

These cars are all in good mechanical condition and will be sold at a very reasonable price.

TERMS - - - TRADES
OPEN SUNDAY

Cole Motor Co.
2325 Michigan-av.
Calumet 2323.

"Be a Packard Owner"

Rebuilt, repainted, redressed
GUARANTEED.
Twin Six cars with new cord tires.

3-35 touring, custom body	$6,000
3-35 limousine coupe or town	6,500
3-35 standard touring	4,750
3-25 touring or roadster	4,500
2-35 landaulet, brand new body	5,500
2-35 touring, $3,750; 2-25 touring	3,450

Other Twin Six cars in good condition from $1,400 to $4,000.

1919 Apperson chummy.
1918 Stephens sport, repainted.
1917 Cadillac limousine or touring.
1919 Cole touring, repainted.
1919 Marmon chummy.
1918 Marmon touring, repainted.
1917 Marmon limousine, repainted.
1917 Marmon touring with winter top, repainted.
1919 Paige limousine, like new.
1918 Hudson sedan, repainted.
1918 Chandler sedan, repainted.
1919 Winton sedan, repainted.
1918 Winton touring, repainted.
1918 Locomobile touring, repainted.

PACKARD MOTOR CAR
OF CHICAGO,
2357 Michigan, Calumet 7400

BARGAINS.

NASH
REBUILT CARS.

1920 5 pass.	$1,400
1920 5 pass.	1,550
1919 5 pass.	1,250
1919 5 pass.	1,200
1919 5 pass.	1,150
1918 5 pass.	1,000
1920 sedan, 7 pass.	$2,000
1919 Buick, 5 pass.	1,250
1919 Oakland roadster,	$750.

CHICAGO NASH CO.
2431 Michigan-av. Calumet 100.

ALLEN—5 PASS.	$350
Allen touring	500
Chevrolet 5 pass	650
Maxwell 5-pass	450
Allen roadster	325
Allen 1920 demo., like new	1,350

SEDANS.

1—Kissel 4 pass. Sport, cord tires, wire wheels $2,000.
1—Kissel 5 pass., $1,250.
1—1919 Allen sedan, like new, $1,750.
1—1920 Allen sedan, like new; bargain. This bargain we believe to be the best in the city. John Farwell Co., 2001 Michigan-av. Tel. Cal. 1786.

I HAVE SEVERAL FORD ROADSTERS, touring and trucks taken on mortgage foreclosure. Can sell very cheap. Call Randolph 2585 Monday.

WINTON ROADSTER

Light 6 model, 7 pass., in first class cond., repainted, seat covers, wire wheels, 5 good tires. Will sell at special price or consider car in trade. Can be seen at the WINTON CO., 1470 Michigan-av.

WINTON—6 CYL., 5 PASS., PERFECT COND. Ph. Irving 3014.

WHITE TOURING, PERFECT CONDITION, $575; cash for quick sale. Normal 8968. 6717 Emerald-av.

WILL SELL FOR $1,375 A

beautiful 1917 Jordan touring car, with wire wheels and 5 fine cord tires. Car just thoroughly overhauled and refinished. Car has had the best of care. Can be seen at my home, 6048 S. Peoria-st. Phone Wentworth 5548 or Vincennes 461.

FOR SALE—BY OWNER—
DANIELS,

7 passenger, 1920 show model. Victoria top, custom body, individual fenders, 2 windshields, 6 wire wheels and all good tires; trunk on rear; absolutely perfect condition; delivered June 2; cost $7,000; run 4,000 miles; a magnificent bargain, with all accessories. $5,500; no dealers. Apply 6232 Taylor-av., Oak Park. Phone Oak Park 7175.

COUPE

1919 Moline Knight 4 pass.; wire wheels, slip covers, extra tire and tube; car driven 6,200 miles; in perfect condition. Car will be covered by our guarantee. Will consider other light make in trade. Also will give terms if desired. Price right.
E. & V. KNIGHT.
2247 Mich.-av. Cal. 5827.

SPECIAL BARGAIN

A better value in a Packard 3-35, 7 pass. touring. This car is consigned to me for sale; price very reasonable. Will consider trade or can arrange for terms to responsible party.
A. F. PEARSON,
Wellington 5424.

1920—SEDAN—1920

Just like new; equipped with extra tire, bumper, lock, etc.; run only one month, by company employe.
See today.
OVERLAND MOTOR COMPANY,
2419 Michigan-av. Victory 3500.

FOR SALE—BY OWNER.
MARMON

Coupe, 1916, model 41; A1 mech. shape. 6 cord tires; cause: must sell one. Demonstrate, $1,850, terms or best cash offer. Ph. Highland Park 1531.
Address owner, 2271, Tribune.

$350

will buy 4 cyl., 5 pass. Jeffery, with good tires, electric lighting and starting system. Car looks and runs like a new model. Terms. STUDEBAKER SALES CO. OF CHICAGO.
2030 Michigan-av.

SPECIAL BARGAIN

Winton, cabriolet, 3 passenger, late model, perfect mechanical condition. Owner will sell at a sacrifice for cash. Phone Lake View 6040. Apt. 906.

LIVERYMEN, ATTENTION—

Splendid 4 door Berlin limo., newly overhauled, condition perfect. 5 practically new tires; just the car for funeral or high class livery; $1,200 for quick sale. Car at Harper Garage, 5630 Lake Park-av.

1-3 OF VALUE

Winton, late model; if taken at once. Car in the best condition; all cord tires; private party. 2407 Logan-blvd.

1920 COUPE.

New Mitchell coupe; driven 1,800 miles; 5 cord tires, bumper, mechan. perfect, sacrifice for cash; must sell. Reg. Park 6816.

BARGAIN.

1917 7 passenger Chalmers, with winter top; good tires in first class condition. 7144 Vincennes-av.

TAXICAB.

Willys-Knight, with Timken rear end, rebuilt and fully equipped; ready for work. 63 E. 14th-pl.

AUTO GIVEN AWAY.

Dodge, 1920, Roadster; like new; for small sum of $800. 422 E. 43d-st. Ph. Oak. 454.

$500 CASH.

Oldsmobile 43, 5 pass., A1 condition throughout. 5013 Winthrop-av.

TAXICAB BARGAIN.

Late model, A1 cond.; good tires cash or terms. Call 12 to 2, 2719 N. Halsted.

FOR SALE—CUNNINGHAM AMBULANCE; bargain; A No. 1 condition. Hochspeier, 2410 S. Ashland-av.

FOR SALE — MODEL K-45 BUICK, 1920 winter top and many extras; best cash offer. 4701 Gladys-av.

SMALL SEDAN, 1918; NEW PAINT; FIRST class cond.; terms. Sunnyside 5086.

1920 TOURING CAR—STARTER; BLACK; $975. Call Garfield 8567.

FOR SALE—SPEEDSTER; MUST SELL quick. EDWIN MILLAR, 1843 School-st.

FOR SALE—CYCLE CAR ROADSTER, GOOD running order. Ravenswood 5740.

AUTOMOBILES TO EXCHANGE.

WILL TRADE HUDSON SUPER SIX, MODel J, for Hupp Yeoman coupe; condition, for electric. Rogers Park 9291.

AUTOMOBILES—ELECTRIC.

YOU CAN'T ALWAYS BUY RENEWED RAUCH & LANG ELECTRICS

to as good advantage as now. You will find a fine selection to choose from—both double and single drive models. New batteries, new tires, new paint, new car guarantee and service. Other cars from $400 up.

MAGNETIC MOTORS CORPORATION,
2349 Michigan-av.
Calumet 7110.

DETROIT ELECTRICS REBUILT

Give new car service at big reduction in price.

Detroit Electric Car Co.,
2416 Michigan-av.
Phone Calumet 4789.

IF IN THE MARKET FOR AN ELECTRIC car, see us first. Be convinced. You will get the most for your money. We have several electrics of different makes, condition and looks like new; cash or time. Also rent cars by month. Century Electric Auto Co., 3830-34 Indiana-av. Blvd. 1654.

COLUMBUS ELECTRIC

Practically new batteries, purchased lately; will sell cheap or will trade for gas open or closed car; pay diff. in cash. Call Armitage 5445.

NEW MILBURN ELECTRIC.

I have a customer for a good make gas car; prefer Marmon. Will take one in trade on a new Milburn. See Mr. Russell, Fashion Auto Sta., 3218 Broadway.

CHICAGO ELECTRIC

Coupe, good paint, solid tires, runs good. $425. Studebaker Sales Co. of Chicago, 2030 Michigan-av.

FOR SALE—WOULD LIKE TO MAKE IMmediate disposition of my beau. double drive electric; 5 pass. brougham; batteries were just received; will sell very cheap for a quick sale. Mrs. H. Samuels, Room H-14, Congress Hotel. Mornings Harr. 3800.

MILBURN ELECTRIC.

Rebuilt electrics of all models.

Fashion Automobile Station,

2250 S. Michigan-av. Victory 3460.

WOODS — ELECTRIC, LATEST MODEL, fine condition; newly painted and overhauled; owner will give exceptional bargain; car may be seen at 2416 Michigan-av. Calumet 7110.

DETROIT ELECTRIC FOR SALE—ALMOST new; penumatic tires, wire wheels, new slip covers; A1 cond.; must sell; price $1,500. Joyner, 700 FRIEND, 5225 Greenwood. Hyde Park 9248.

CHICAGO ELECTRIC—FORWARD DRIVE; in good cond.; cord tires good as new, batteries, good cloth upholstery; price reas. Mrs. Kelly, 6943 Winthrop. Sunnyside 1680.

FOR SALE—DETROIT ELECTRIC, ACCT. OF going to California; 1st class condition. C. L. Elmes. Hay. 696.

DETROIT ELECTRIC—LATE MODEL; 5 pass.; A1 condition; newly painted; good tires and batteries. Call Midway 8108.

DETROIT ELECTRIC — GOOD CONDITION; practically new battery. For particulars apply R. M. Dunne, 1445 E. Harrison 6200.

RAUCH & LANG ELECTRIC, GOOD MEchanical condition, $95. Kedzie 2892.

FOR SALE—WOODS ELEC., NEW BATtery, 1920 model. Call 3309 N. Rockwell.

MILBURN—LATE MODEL, WIRE WHEELS, seat covers, chains; guar. Tel. Evans 1479.

DETROIT—$1,200; DOUBLE DRIVE; WIRE wheels; perfect as new. 3830 Indiana-av.

$800 BEAUTIFUL DOUBLE DRIVE ELECtric, like new, and rectifier. Douglas 5880.

GARAGES—FOR SALE & TO RENT.

Own a Stucco-Slate Garage.

Delivered and erected in 48 hours. A garage complete for the cost of 1 yr.'s rent. Single and double sizes, $175 and up.

Distinctive Pro-Slate construction; walls of permanent stucco board, roofs and sides with artistic slate surfaced steel set off with English timber work; roof red-brown; a beautiful, substantial, and serviceable garage which will add materially to the value of your property. Thousands of satisfied customers in the United States. All buildings are standard construction, factory made, and fully guaranteed. For prices and catalogue phone or write.

Pro-Slate Bldg., Lincoln-p.,
439 Marquette Bldg. Central 1785.

PRESTO-UP

Patented.
Bolt Together Garages.
FOR TWO CARS.
$275.
HIP ROOF
PURCHASED BY NEARLY
1,000 CHICAGOANS.

Made in Chicago; 48 hour delivery. 3 to 4 hours to erect, and cost is about the same as a garage rent. SPECIAL DISCOUNT. Come out and see them made or send for free catalogue.
HARRIS BROS. CO.,
35th and Iron-sts. Ph. McKinley 1900.

FOR LEASE—OR SALE.

2 story brick garage, steam heat; elevator; north side location.
BAIRD & WARNER.
4559 Broadway. Edgr. 169.

SPECIAL DISCOUNT OF 5 AND 10% ON Garages—This discount due for an overstock will be good for the next few days only. PLACE YOUR ORDER NOW and we will set them up. CHICAGO PORTABLE GARAGE CO., 3059 Grand-av. Phone Gar. 127.

We Build Brick Garages.

All sizes and designs. For prices and specifications call WM. HAMMERSTROM CO., Harrison 6474.

TO RENT—BRICK GARAGE, 1ST FLOOR, for five autos; cem. floor, water, elec., incl. for space 24 floor; also 2nd floor warehouse or lt. mfg. 1125 S. Ashland-av.; $45 mo. S. A. STERNFELD, owner. Red. 2601.

We Build Brick Garages.

Lowest price; quick construction. Phone Hyde Park 632.

FOR SALE—STORY, 26,000 SQ. FT., LOC. at 4638 W. Madison-st.; bargain; terms. A. L. DE VRY & CO.

30 N. La Salle.

FOR SALE—DANDY ACTIVE, CLEAN CUT money making Rogers Park garage composition. Owner leaving city. Address D N 50, Tribune.

WANTED — GARAGE, EXCLUSIVE STORage for eight trucks; vicinity 35th and Archer-av. Address E 133, Tribune.

SIX CAR GARAGE WITH 5 MODERN LIVing rooms above; $75 month. 4343 Grandblvd.

GARAGES BUILT, ANY SIZE, AT LOW prices. Estimates furnished free. Ph. Belmont 3449 or Columbus 8510.

WE BUILD 2-CAR BRICK GARAGES—Prices right. Plans and estimates furnished. Phone Dorchester 8837.

FOR SALE—GARAGE, PREMISES, 1824 Jackson-blvd., corp. Honore; suitable for auto accessories. Address E C 587, Tribune.

GARAGE—FOR SALE — PREMISES, 1824 Jackson-blvd., corp. Honore; suitable for auto accessories. Address E C 588, Tribune.

TO RENT—STORAGE SPACE IN STEAM heated garage; also expert repairing. 3046 Lincoln-av., rear. Apply in store.

1240 BYRON—PRIVATE GARAGE, STEAM heat, electric light, hot water; $15. See janitor or call Becklenberg, Randolph 6171.

FOR SALE—GARAGES, NEW AND SECOND hand. 548 E. 35th-st. Douglas 6702.

FOR SALE—9X16 FT. PORTABLE GARAGE, $40. 632 Dole-av. Ph. Lincoln 4366.

GARAGE FOR RENT—FORD TRUCKS; rent reg. 1013 N. Dearborn-av. Gsd. 1.

TO RENT—STM. HTD. GAR., 200 E. ERIE-st. Immed. poss. Phone Superior 9442.

GARAGE BUILDING WANTED—N. S. HAVE $17,000 cash. Address F 356, Tribune.

TO RENT—PRIVATE HEATED GARAGES, $15 per mo. 1047 Belmont-av.

TO RENT—FOR GARAGE WITH FLAT if desired; upstairs. Call Sun., 825 Buena.

GARAGE—TO RENT—20X24 FT. 1922 S. Central Pk.-av. Lawndale 3067.

WANTED—GOOD USED GAR IN EXCHANGE for Mich. timber land; value $1,000. Address D J 490, Tribune.

COMFORTABLE PASS. CAR FOR HIRE or trial; call drive. Midway 6702.

FOR HIRE — 7 PASS. TOURING CAR; BY the hour or trip. Albany 4021.

ROOMY 5 PASS. FOR HIRE, EVE. SAT. afternoons and Sundays. Albany 1008.

AUTOMOBILES WANTED.

Automobiles

Wanted, in good mechanical condition; must be ready for salesroom floor. Will pay highest price if suitable.
See us first or last.

Central Motor Sales,
5107 N. Clark-st.
OPEN EVENINGS AND SUNDAY.

20 PER CENT MORE.
FOR CARS IN ANY CONDITION.
SEE US FIRST.

Large stock of parts for 200 makes of cars. Also Magnetos and Carburetors.
LARGE ASSORTMENT OF
New & Used Tires & Tubes.
AETNA AUTO PARTS,
$101-11 S. STATE-ST. CALUMET 575.
OPEN EVENINGS AND SUNDAYS.

HIGHEST CASH PRICES paid for junked, wrecked, used gas or electric cars in any condition. Complete line of tops, bodies, and radiators for trucks, speedster, and touring cars. Cars for 1,000 different models of cars. Open Sundays and evenings.
WARSHAWSKY & CO.,
1915 S. State-st.
Phone: Calumet 7315-6-7-8.
WE HAVE NO BRANCHES.

MODERN AUTO PARTS CO.
1702-1704 Wabash-av. Calumet 2465.

HIGHEST CASH PRICES PAID FOR USED CARS IN ANY CONDITION. PARTS FOR ALL MAKES OF CARS.

WANTED—TO RENT—HIGH GRADE LIMOusine car to use during this winter; will pay reasonable rental, maintain car in good condition; have careful, experienced chauffeur; good reference. Address B 348, Tribune.

WANTED — LATE FIVE PASSENGER closed car in exchange for 50 ft. residence lot, all improvements, including pavin; best transportation. Phone McLaren, Newcastle 1411.

WANTED—LATE MODEL SEDAN IN EXchange for stock in booming mfg. bus. Must be high grade. Give name, model, equip., and full par. to 1st attention. Address E 505, Tribune.

WANTED—'17 OR '18 PATHFINDER OR National 4 or 5 pass. good cond.; must be bargain; will pay $600; cash $400, balance time. Address D J 478, Tribune.

WANTED — FORD SEDAN, 1920 OR '21; give $275 cash, $200 secured note, and 1919 Ford roadster. 1st flat, 540 York-pl. Ph. L. V. 7722.

GOOD 6 RM. HOUSE, GD. LOCATION, MINneapolis, Minn.; will accept late model sedan part payment. Address D J 138, Tribune.

WANTED—BEST 6 CYL. LATE MODEL touring $800 will buy for $300 cash. 5 tires, 1 st. Overland and easy terms. Address E 411, Tribune.

WANTED—USED CAR, BUICK, HAYNES, Nash, or Paige preferred; roadster or 5 pass., mechanically perfect; not over $500. J. C. Hillman, 8849 Dante.

TOW BUILDING LOTS AT BLUE LAKE, Muskegon county, Michigan; will trade for 5 or 7 passenger car. Address M. KEELOGG, 2005 Park-av., Muskegon, Mich.

PRIVATE PARTY PAY CASH, LATE FORD Sedan, best of condition and equipped. Dealers, curbstoners save stamps. Address F 438, Tribune.

WANT AUTO FOR WELL LOCATED 40 A. Mich., not improved, on two lakes, ¼ mi. from R. R. flag station. Stewart 5731.

WANT 7 PASSENGER TOURING OR SEDAN car in exchange for five full particulars. Address F 77, Tribune.

WANTED—FORD SEDAN. EXCH. CHOICE lot, 30x125, on Oakley-av., near Granville. SHUMAN, 4322 N. Sawyer-av. Irving 1779.

WE WILL SELL YOUR CAR ON 5% COMmission; no storage paid for. EDWARDS GARAGE, 4601 Logan-blvd.

HAVE $3,000 CASH—WANT A LATE MODEL high grade used sedan; must have appearance of new car. Address D J 263, Tribune.

WE BUY OUTRIGHT OR SELL ON COMMISsion, any condition; quick deals. 5509 Cottage Grove-av. Midway 7167.

CALLAC 7-PASS., 1918 OR '19, WANTed. Will pay cash for what dealers will offer you in trade. Address F 144, Tribune.

VACANT LOT IN GARY, CLOSE IN, $1,200, trade for Ford Sedan. A. D. SHEETS, Goshen, Ind.

WANTED—1920 COUPE FOR $2,000 FIRST mortgage business. Vacant. Lake View 2100.

WANTED—1920 DODGE CAR FOR CASH; state condition and price. Address E D 597, Tribune.

WANTED—30 H. P., 1918 MODEL WHITE passenger automobile; give full particulars and price. Address D J 273, Tribune.

WANTED—FORD, 1920 ROADSTER MODEL; touring car; describe fully. Address E D 527, Tribune.

2½ FINE WHITE PERFECT DIAMOND AND cash for sedan, Cadillac preferred. Price $1,500. Address B S 11, Tribune.

WANTED—GOOD ROADSTER IN EXCH. for wood floor sanding. Franklin 954. Stewart 4852.

SPOT CASH FOR HIGH GRADE USED CARS.
PARK AVENUE AUTO EXCHANGE,
1462 Michigan-av. Calumet 7231.

WANTED — DODGE TOUR. CAR, A1 COND., in exchange for new player piano. Belmont 8804, 3507 Armitage-av.

WILL PAY HIGHEST CASH PRICE FOR cars in any condition. 1214 W. Jackson.

WANTED—AUTOMOBILE IN EXCHANGE for piano. Address E 40, Tribune.

WANTED—FORD CAR; LATE MODEL; IN good cond. Phone Lincoln 5712.

FORD WANTED—LATE, PAY CASH, NO dealers. 1270 Wash.-blvd. Haymk. 1330.

WANTED—LATE MODEL 5 PASS. TOUR. car. Wentworth 747. 6931 Eggleston.

WANTED—A FORD PANEL OR EXPRESS body. Phone Lincoln 1861.

WANTED—FORD, 1920 COUPE, $500 CASH. No dealers. Address E 560, Tribune.

TOUR. CAR, $400 CASH, BAL. $50 MO.; bargain only. Address F 452, Tribune.

AUTO TIRES.

Standard Tires Less than ½ Price
SEND NO MONEY

DON'T MISS THIS CHANCE TO CUT your cost. Buy only real 1920 standard make spark plug FREE. We ship at once on approval standard Goodyear, Goodrich, Firestone, Mason and other adjusted tires in excellent condition and your money back if you don't like them. They can readily be guaranteed for 6,000 miles. We are sure we you will like these tires that we request no deposit in advance. THESE ARE NOT SEWED UP, BETTER TIRES KNOWN AS THE DOUBLE TREAD AND RECONSTRUCTED TIRES.

SEE THESE LOW PRICES.

Size.	Tires.	Tubes.	Size.	Tires.	Tubes.
30x3	$ 6.95	$1.75	32x4½	$12.25	$2.70
30x3½	7.95	1.95	33x4½	12.95	2.85
32x3½	8.75	2.15	34x4½	13.25	3.00
31x4	9.45	2.25	35x4½	13.90	3.15
32x4	10.25	2.40	36x4½	14.50	3.30
33x4	11.25	2.50	35x5	14.90	3.50
34x4	11.90	2.60	37x5	15.00	3.75
34x3½	13.50	2.90	36x5	15.90	3.90

Remember, a standard make spark plug FREE with order. When cash is sent with order, 5% discount allowed. Examine—judge for yourself. If not satisfied, return goods at our expense. Specify S. S., clincher, nonskid, plain, and size SPARK PLUG wanted.

Cleveland Tire Co.,
3101 Michigan-av.,
Chicago, Ill.

CUT PRICES
Double Tread Tires
Guaranteed 5,000 Mile Basis.
New Tube and Reliner Free with Each Tire Ordered.

30x3	$6.50	32x3½	$8.00
30x3½	7.50	33x4	9.00
31x4	8.00	34x4	9.75

Other sizes in proportion.
Send $2 deposit, balance C. O. D., with privilege of examination before paying. Send full amount and save 5%.

Treble Strength Tire Co.,
2133 Indiana-av., Chicago, Ill. Dept. T

Pre-War Prices—Fisk Tires.

30x3½	$15.50;	32x3½	$18.25; 32x4,
$24.65;	33x4	$25.45;	34x4, $26.10.

NORTH SHORE TIRE CO., 932 Grace-st.

Truck Tires at Cut Prices.

CHICAGO TIRE CO., 2111 WABASH-AV.
835 W. LAKE-ST.

SACRIFICE SLIGHTLY USED TIRES, GOOD rich Fisk, Firestone, etc.; 30x3½, $5.95; 34x4, $7.50; other sizes equally cheap. 109 E. 39th-st., corner Michigan-av.

BARGAINS IN ALL STANDARD MAKES tires and tubes, used, new seconds, and firsts. Motor Salvage Co., 1602 Michigan.

FORTY TO 60% REDUCTION ON ALL makes cord and fabric tires and tubes. Ask BANNER TIRE CO., 1356 Michigan-av.

2 32x4½ GOODRICH SILVERTOWN CORD tires, $115 each. 1804 S. Wabash-av. Calumet 3986.

200 MILE USED TIRES, FABRIC AND cords. PEOPLES TIRE CO., 2031 Michigan. Victory 3456.

35x5 USED CORD TIRES; WILL SELL 4 of them cheap; also 32x4½ fabric tires. 2053 Michigan-av.

TWO 32x4 BRAND NEW REPUBLIC TIRES and tubes, $22.50 each. 7418 So. Park.

TWO 32x4½ BRAND NEW HEAVY N. S. tires; $17.50 each. 7418 South Park.

4 33x4½ FISK N. S.; FINE COND., $11 EACH. Civar store, 55 E. 18th-st.

NEW 34x4 GOODYEARS. LIKE NEW, $15 each. Apply at shoe store, 3547 S. Halsted.

ELECTRIC FIXTURES.

FOR SALE—QUEEN PLUG DECADE PORTAble testing set, per. cond.; Taylor inds. recording thermometer. Belmont 630. Sundays and evenings.

MOTOR TRUCKS.

PACKARD
THE SAFEST PLACE
TO BUY A USED TRUCK.

Packard 6 ton dump body.
Packard 5 ton chassis.
Packard 3 ton chassis.
Packard 2 ton with stake body.
Packard 1½ ton chassis.
Packard 1 ton chassis.
Federal 1½ ton express.
Service 2 ton chassis.
Service 1 ton covered express.
Ford 1 ton.
Stewart 1½ ton chassis [pneumatics].
Diesel 2 ton platform.
Sandow 2 ton furniture body.
Lapeer Tractor and Trailers.

And Many Others.
REASONABLE TERMS.
PACKARD MOTOR CAR CO.
OF CHICAGO,
EXCHANGED TRUCK
DIVISION,
4347 S. Wabash-av.
Calumet 7400.

RECEIVER'S SALE OF AUTOMOBILES AND TRUCKS.

By order of the United States District Court for the Northern District of Illinois, Eastern Division, we will on Tues., Oct. 12, 1920, at 10:30 a. m. at 3310 Belmont-av., and then to 34th and Iron-sts., sell the following belonging to The Garford Oil company, bankrupt:
AUTOMOBILES AND TRUCKS.
1 2 ton Clydesdale truck with tank body.
1 2 ton Clydesdale truck with tank body.
9 1½ ton Auto Car trucks with tank bodies.
1 2 ton Master truck with tank body.
1 3¼ ton Garford truck with tank body.
1 2 ton Garford truck chassis.
1 1 ton Ford worm gear tank wagons.
1 Oakland 6 cylinder 1917 touring car.
1 Oakland 6 cylinder 1918 touring car.
1 Dodge 4 cylinder 1917 touring car.
5 640 gallon tank wagons.
25 New castings and tubes.
CENTRAL TRUST COMPANY OF ILLINOIS, Receiver.
Michael Gessa of Lewis E. Pennington, Attys. for Receiver.
SAMUEL J. WINTERNITZ & COMPANY, AUCTIONEERS.
1049 First National Bank Bldg.

KISSEL.

3½ ton KISSEL chassis with cab; rebuilt and repainted; worm drive; late model; long frame. Price reasonable.

2½ ton KISSEL high stake 1920 truck with worm drive construction and winter cab. Only slightly used and just like new. Bargain price.

G-M-C 3½ ton truck with V shape body, cab, nearly new solid tires; fine mechanical condition; part cash and balance monthly; $1,000.

KISSEL ¾ ton furniture body with cab; pneumatic tires; demountable rims; suitable for small furniture store. Special bargain price. Terms $600

HARRY P. BRANSTETTER.
30 E. 26th-st. (Open Sunday.) Victory 8383.

CHICAG

HOUSEHOLD GOODS.

E AND OFFICE FIXTURES.

AC. LEDERER, INC.
SODA FOUNTAIN
YOU MUST INSPECT THE
PEERLESS
sanitary construction.
only kind worth while,
and guaranteed by us to be sanitary
rect and lasting.
SEE THE SAMPLE OUTFITS
w on display in our salesroom.
USED OUTFITS.
ken in trade, are now being sold
at great bargains.
payments if desired.
late delivery.
AC. LEDERER, INC.
4 W. MADISON-ST.
MONROE 2496.

Newton & Holt Company
1018 S. WABASH-AV.
NEW DESKS.
flat top desk, 42x28.....$44.00
flat top desk, 55x32.....$64.00
at top desk, 60x34.....$71.00
table, 30x48.....$7.75
above are full quarter sawed oak
H GRADE articles and have an un-
guarantee.
USED GOODS.
mah. ped. T. W. desk, rev. armchair,
table, steel cabinet, mah. finish.
mah. truck, double flat desk, table
air, roll top typewriter desk, flat
desk, dark oak, and chair to match.
NEWTON & HOIT, CO.,
Wabash-av. Harrison 2969.

TORE FIXTURES
TO SAVE MONEY
BUY YOUR NEEDS
from the
ERICAN STORE FIXTURE CO.
121-125 S. Halsted-st.
Dependable Store Fixture House.
re in stock ready for quick delivery
mber of restaurant and lunchroom
rocery and meat market outfits, bar
outfits, etc. We can build special
order at very short notice.
a trial and convince yourself. Our
ll talk for us.
AMERICAN
ORE FIXTURE CO.,
21-123-125 S. HALSTED-ST.

FIXTURES—
d rebuilt fixtures of every descrip-
ays in stock. Special fixtures now
for fountains.
sale this week on the following:
ttle market outfits.
r outfits.
ner and dyer outfits.
y and delicatessen outfits.
hing racks.
aurant outfits.
ery and deli. outfits.
d Rapids clo. cabinets.
dry goods shelf.
r counters.
office partition.
top, flat top bookkeeper desks, office
rivel chairs, tables, typewriters, cash
computing scales, counters, blocks
s, etc. Credit if desired.
JULIUS SNYDER,
901 W. Madison-st.

FIXTURES!
FIXTURES!
NEW AND USED.
sale at 40 cents on the dollar for
of business; also saloon outfits,
ning parlor outfits, cash registers,
scales, meat slicers, etc.
ASH OR TIME PAYMENT.
attention paid to out of town orders.
stores made to order on short notice.
olph Bender,
NEW AND USED.
11-13-15-17 MILWAUKEE-AV.
Near N. Halsted-st.

URES! FIXTURES!
AT PRE-WAR PRICES.
discount on all fixtures carried in
our salesrooms, consisting of wall
or cases, cigar cases, iceboxes, cash
registers, soda fountains, chairs, tables,
also all office furniture.
fits made to order on short notice.
me or cash. Call and see us before

GUTMAN
ORE FIXTURE CO.,
1510-12-14-16 S. Wabash-av.
one all depts. Calumet 7125.
TORE FIXTURES.
Warehouse Removal Sale.
fits. Grocery.
Delicatessen.
ket. Tailor fixtures.
Cigar store.
es, chairs, cash registers, scales,
, coolers, counters, blocks,
s, etc. Credit if desired.
ne warehouse. Hundreds of bargains
given.
CHAS. BENDER CO. —
N. Wells-st. Superior 2883.

ICE FURNITURE IN THE CHI
ce of the War Camp Community
ll be offered for sale Monday, Oct.
12 to 6 p. m. This sale will be
only a short time; all good as new
wed oak; lot includes 12 double
at top and typewriter desks, also
al flat top and typewriter desks, 8
swivel and arm chairs, 12 straight
chairs, 6 typewriter stands, lot of tables
n be inspected Monday a. m., Room
S. La Salle-st.

OAK AND MAHOGANY USED
rtition. Must be sold; very cheap
eparately. 509 Milwaukee-av.

E—5 SQUARE TABLES, SUITA-
restaurants, 3 round, 1 liger for
delicat. feet plate rail with
ks. 2 upr. showcases, hardwood
with swing doors; deer horns, bric-
teleph. booth; bottle washing ma-
two tanks; coffee machine, wire
dress G 107 Tribune.

URNISHINGS FIXTURES—
YERS, ATTENTION.
he finest up to date quarter sawed
s, including wall cases with plate
ring, window inclosures, window
xtures, etc., etc. Must be sold at
riginal cost. 2024 Cottage Grove.

OUR STOCK OF
OFFICE FURNITURE,
every description,
binets, quartered oak and mahog-
good selection tables, chairs, book-
nonable period. Lo display.
LOME, 408 S. Dearborn-st.

UT OF GROCERY BUSINESS:
ol iron price, Burton computing
arge and small, medium size coffee
obart electric coffee mill, 1 four
bin counter, 1 six bin counter
and 1 large icebox. L. KRCHMA
1 Milwaukee-av.

TFIT, 1ST CLASS: QUARTER
n, drug outfit, Early style English
sight height; will sell cheap for
posal. For further particulars in-

JAC. LEDERER, INC.,
644 W. Madison.

ORE FIXTURES—
ate plate on plate; if it's value
don't overlook this offering; pat-

RER, INC., 644 W. Madison-st.
—1 NO. 70 ROTARY EDISON
eograph and stand and 1 No. 2
slightly used. Teeter, Niquette
3 Conway Bldg.

—SEVERAL ASSORTED PIECES
ole mahogany furniture, desks,
honogany pieces. Call at 2026 E.
d., Room 1404.

FIXTURES—MUST SELL CON-
in first class condition, very cheap.
ed, quick. 516 N. Halsted-
lwaukee-av.

SAFES.
SECOND HAND SAFES.
G-HALL-MARVIN SAFE CO.
WASHINGTON-ST. MAin 2556.
L SIZES AND MAKES, NEW
bought, sold, and exchanged.
s and Safe Co., 72 S. Lake-st.
SAFE AND LOCK CO., ESTAB.
than 50 years; new and second
122 S. Wells [5th-av.]. Main 595.
ONE LARGE AND ONE SMALL
Address T 431, Tribune.

URES, FRAMES, ETC.
EAL OLD OIL PAINTINGS,
etc., for sale. Make me an offer;
genuine. No fake. MRS. A. H.
Grounds, Ill.
REPAIRS OF ALL KINDS
mable. Address E 374, Tribune.

OCKS AND BONDS.
PRICES PAID FOR LIBERTY
the F. B. Collins Investment Co.,
lock Block.
RELEY POUDRE BONDS. C.
nd, Greeley, Colo.

RANCE (ALL KINDS).
OU ACCEPT A $1,000 LIFE IN-
olicy on your life for a little serv-
render in spare time? This can
If you can furnish a physical exam-
ddress F 1599 Tribune.

TS TO LET AND WANTED.
NTED—BUILDERS.
several lots free in well located
house must be built at once.
ance. Address E D 308, Tribune.

HOUSEHOLD GOODS.
Central.
GRAND RAPIDS
FURNITURE
322 S. WABASH-AV.
Odd Piece Sale
From Factory to You
30 to 40% Reduction
NEVER HAS CHICAGO SEEN SUCH FURNITURE VALUES. 18 CARS OF FURNITURE TO UNLOAD, AND OUR FLOOR IS CROWDED. IN ADDITION MAKE THIS THE GREATEST FURNITURE SALE EVER HELD IN CHICAGO. GET YOUR FURNITURE NOW AT LESS THAN PRE-WAR PRICES.
1 Odd Golden Oak Dresser, sample.....$ 32.50
150 Large Odd Mah. or Walnut Vanity Dressers, full length mirrors. Samples only.....69.50
450 4 Piece Gray Enamel Bedroom Suite, Chiffonette, Toilet Table, and Bow Foot Bed, all dust proof. Complete only.....165.00
864 4 piece Genuine Walnut Bedroom Suite, Queen Anne design, including Dresser, Chiffonette, Toilet Table, and full size Bed.....158.50
800 4 Piece Wal. or Mahogany Bedroom Suite, 48 in. Dresser, Box Post Bed, Toilet Table, and Chiff. Complete.....275.00
200 7 Piece Wm. and Mary Dining Suite in Wal. or Mah., incl. 54 inch Table and 6 Chairs. Complete.....125.00
273 7 piece Queen Anne Dining Suite, 48x60 Oblong Table, 5 high can back Chairs, and 1 arm Chair, in blue or brown leather.....157.50
48 Odd lot of China Cabinets in Mah. or Walnut. Just 1 of a kind. Special.....29.00
150 Mah. Wal or Mah. Buffets. Only.....78.50
45 Mah. Gate Leg Tables, 42 in. top. Special.....19.75
55 Beautiful Mahogany long Davenport Tables. Only 12 left at.....24.75
200 One odd 3 piece Parlor Suite, cane and blue velour. Sample only.....135.00
200 One 3 piece cane Parlor Suite, loose cushions and bolster roll. Uph. in blue velour. Sample only.....165.00
373 Four 2 overstuffed 2 piece living room suites, loose spring cushions. Pink, mulberry or blue velours or French damask. Your choice.....169.00
350 2 piece overstuffed suite in tapestry or velours, loose cushions, spring arms, very massive. 2 pieces only.....198.50
173 Massive Mah. 3 piece Parlor Suite. Uph. in genuine leather. Special.....89.50
15 Grand Rapids solid Mah. cane wing Chairs or Rockers. Special.....19.95
OPEN TUES., THURS., AND SAT. EVE.
Manufacturers
Sample Furniture Co.,
322 So. Wabash Ave.
BETWEEN JACKSON AND VAN BUREN.
GRAND RAPIDS
FURNITURE
ENTIRE
SAMPLE
line of one of the largest Parlor Furniture Manufacturers, bought by us at a 50% discount, placed on our floor for the following week at an equal saving to you.
1 piece extra large Davenport, Chair, and Rocker, upholstered in fine mohair Velour, loose cushions, spring construction; regularly $750.00.....$375.00
1 Piece, Davenport and Chair, upholstered in French Damask, Louis XVI. design, elsewhere $450.....225.00
1 Piece Cane Suite, Silk Lancaster velour was $750.00; now.....375.00
1 Piece Davenport and Chair, loose cushions, spring edge, and extra large; $400.00 value.....195.00
1 Piece Cane Suit, loose cushions, extra pillows, upholstered in velour, always priced at $375.00.....187.50
1 Piece Cane Velour Set, 6 ft. Davenport, Buffet of Mulberry; only one of each; was $250.00.....125.00
1 Piece Mhg. Leather Set, Spanish design leather, heavy frame.....78.50
1 Piece Dupfold Set, Cane inserts, upholstered in Blue or Mulberry Velour; cheap at $330.00; now.....165.00
Odd sample Cane and Mhg. chairs and Rockers, wing design.....17.50
We are including in this sale a lot of odd Bedroom and Dining Room Pieces, samples that we have had on our floor for the past season, at 50% on the dollar.
Goods crated and shipped Free.
Goods held for future delivery.
Open Tuesday, Thursday, and Saturday Evenings.
GRAND RAPIDS
FURNITURE
432 So. Wabash Ave.,
Near Congress St.
T. S. O'Donnell's
Saving of 30-50%
ON FURNITURE.
Over 1,000 complete sets
and odd pieces to be
disposed of at once.
CLEARING SALE
FACTORY SAMPLES.
Direct to the people at less than today's wholesale cost. We have been wholesale jobbers and manufacturers for 20 years and are more and better values than you will find anywhere else in Chicago. A few of our many bargains:
Cane, silk, damask, or velour parlor sets, $98.
Wm. & Mary dining sets, high cane back chairs, 6 foot table to match, $98.50.
Mahogany or walnut bedrooms set, $110.
Kitchen chairs for $1.75.
Finest 4 pc. Wilton rug, 8.3x10.6, $65.
Finest 6 pc. velour parlor suite for $5.75.
A genuine white cotton hand picked mattress, $16.75 value, $9.65.
Best 45lb. felt mattress, $6.95.
S.S.O'DONNELL
54-60 E. 13th-st.
EAST OF WABASH.

HOUSEHOLD GOODS.
Central.
BLANKETS.
Surplus stock from several mills at wholesale prices; 66x80 wood nap gray blankets with fancy colored borders, regular price $7, our price $4.75; 66x80 wool finished plaid blankets, all colors, regular price $10, our price $6.75; 56x80 wool plaid blankets, all colors, with wide silk binding, regular price $16, our price $9.75. A large assortment of other qualities and sizes at bargain prices. SAMPLE RUG AND FURNITURE CO., 208 S. Wabash-av., nr. Adams, 5th Floor.
$550 4 ROOMS OF FURNITURE, $285; mah. cane silk damask parlor set, Wm. and Mary dining table, high cane back chairs to match; mah. bedrm. set, table, odd chairs, etc.; all new; will separate. O'DONNELL, 54 13th-st. east of Wabash.
South Side.
FURNITURE
Ride Out of the Loop and Save from 50 to 65%.
Compare Our Prices with Loop Prices.
Loop prices. Our prices.
$300 3 pc. Mah. Cane Blue Velour Davenport Suite, comb. of overstuffed and cane.....$155.00
450 3 pc. Mah. Cane Parlor Suite, upholstered in Blue Velour, loose cushions, 4 Rosetti Pillows, extra bolster, Marshall Unitufted Spring, Webbed bottom Spring Edge.....179.00
500 3 pc. Overstuffed Parlor Suite, upholstered in Blue Velour, loose Cushions, Webbed Bottom, Spring Edge, etc. While they last.....195.00
600 4 pc. Wal. or Mah. Bedroom Suite, consisting 48 in. Dresser, Box End Bed, Vanity Dresser, Chiffonette, Louis XVI. Design.....295.00
200 7 pc. Dining Room Suite, consisting of a 54 inch 6 ft. Extension Table, 6 high Cane Back Chairs, Genuine Leather Seats.....90.00
175 Odd all overstuffed Chairs and Rockers, loose cushions, Spring Arms, Upholstered in velour or Tapestry. A snap at.....49.00
125 Ivory Sample Chiffoniers, Cane Pockets, Adam period.....39.00
95 Ivory Dressing Tables, Triple Mirrors, Q. A. period.....35.00
55 Mah. Gate Leg Tables.....29.00
65 Mah. Tudor Design Davenport Tables.....27.00
15 25 Year Guaranteed Bed Springs 20 30 lb. Felt Mattresses.....6.95
FINEST MATTRESSES
MADE TO ORDER
AND SOLD DIRECT
AT FACTORY PRICES.
If the careful person could see what is inside the average mattress we believe he would prefer to sleep on a clean floor.
But no one can see what the average tick-ing is stuffed with. The cheap mattress maker knows this and trades on that fact.
The retail dealer sometimes cares, but his main interest is in the difference between a low cost price and a high selling price.
Our sole business is to make Restrood Mattresses, Box Springs, and Pillows the highest quality possible, not just fancy talk to help the dealer "put it over."
Dealers in Chicago say they cannot buy our quality and sell it in competition with cheap goods. Therefore we have no local dealers—but—if you live in Chicago and want bedding of the highest quality, purest materials and finest workmanship, we will sell you direct at factory prices and save you fully 50%.
Come and select your own materials and have your mattresses made to order at the same price the retailer pays for best quality. We also make upholstered Davenports and Chairs of Restrood Quality.
Take any Archer-av. car to 35th and Archer or write or phone for samples and prices.
Also a quality line of brass beds, steel beds, and cribs at a great saving.
RESTGOOD MFG. CO.,
3462-65 ARCHER-AV.
T. J. UNDERWOOD, PRESIDENT.
Listen to Facts
We receive nearly all samples from manufacturers, Chicago or Grand Rapids, of Living Room, Dining Room, and Bedroom Suites, also Rugs, Brass Beds, Lamps, and Shades, etc., which we must dispose of for cash.
Prices way below wholesale to dealers or private customers alike.
Before buying see what we have to offer. It will astonish you how much you can save.
SOUTH SIDE AUCTION HOUSE,
47th-st., cor. Michigan-av.
Open until 9:30 p. m. every day. Phone Ken. 545.
Free Storage, Free Delivery, Free Crating.
FURNITURE
CLOSE OUT
Of used and new sample furniture, several hundred rugs, gas stoves, etc.
AMERICAN STORAGE,
1434 E. 63D-ST.
A small deposit will hold goods.
Open evenings. North side of street.
9X12 RUGS, $10 UP; ICE BOX, $10 UP; stoves $10 up; dining table, $8 up; dresses, $7 up; baby buggy, $5 up; oil stove, $10 up; washing machine, $4 up; gas heater stove, 3 irons, $5; trunks, suitcases, $3 up; davenport, $25; parlor set, $15; library set, $25; beds, $3 up; springs, $1 up; tables, chairs, $2.25. BRYANT, 711 E. 63d-st. West. 3807.
COME TO OUR FACTORY AND MAKE your selection while they last. 50 sample overstuffed and cane parlor suites in tapestry, damask and Lancaster silk velour, $125 and up. Englewood Upholstery Mfg. Co., 5525 S. State-st. Open evenings.
FURNITURE OF 6 ROOM FLAT. COMplete; all in good condition; electric washer, glassware, china, kitchenware, table linen, bed linen. 6258 Blackstone-av. 2d apt. Phone H. P. 5782.
SAVE 65 TO 85% ON FURNITURE. SEE us before you buy; carload lots to dealers. We ship. O. B. factory.
VICTORY FURNITURE CO.,
4000 S. State-st. Ph. Boulevard 3894.
FOR SALE—OVERSTUFFED LIVING ROOM set, 2 bedrm. sets, din. rm., rugs, Kimball pia. lamp, Victrola; cheap. Inquire in delicatessen. 1448 S. Kedzie-av.
FURNITURE OF 7 ROOM APT., CONSISTing of parlor, bedroom, dining room suite, oriental and French Wilton rugs. Sell Sunday and Monday. 4516 Grand-blvd. 1st fl.
FOR SALE—FURNITURE AND HOUSEhold, 4 room flat; enough for 6 rooms; dishes, glass, etc.; worth $1,000; price $600. At 3653 S. Halsted-st. 2d floor.
HAND PAINTED CHINA, CUT GLASS, SILver, linens, etc.; opportunity for young couple; reasonable. 804 Oakwood-blvd., Apt. 2. Phone Oakland 3678.
FEW CHOICE PIECES REAL MAHOGANY, consisting of rocker, chairs, settee, also arbutite lamps and small oriental rugs. 4575 Lake Park-av., 2d apt.
FOR SALE—LARGE GAS RANGE AND heater. 5322 Michigan. Wentworth 4175.
BUDDIG.
66 IN. BUFFET, 54 IN. ROUND DIN. table, hall stand; all early English; high-back settee. Stewart 1922.
60 IN. COL. MAH. DRESSER AND ORIental rugs at one-half. 3252 Ellis-av. Doug. 6101.
MISSION FURNITURE, CAN BE USED FOR office or living room; also mahog. chiffonier. 5164 South Park-av. FRANKLAND.
FURNITURE OF 6 RM. FLAT FOR SALE; hard coal heater. 6347 Evans-av., Apt. 2. Call Sunday or evenings after 4.
BABY BUGGY—FROSTED BROWN, ROUND reed, gandola, military wheels; perfect condition. South Shore 6148.
OAK DINING SET, 8 PIECES, FINE CONDItion. $60. Call before 2:30 p. m. 5202 Cornell, apt. 3B.
GENUINE MAHOGANY AND LEATHER parlor suite, also bedroom suite; no dealers. LAZARUS, 5710 S. Park-av.
COMPLETE COMMUNITY SILVER SET; A snap for a bride. 4734 Grand-blvd. Call all week a. m.
RELIABLE GAS STOVE, HIGH OVEN, like new. 6018 So. La Salle. 2d. Normal 8705.
6 PIECE BEDRM. SUITE, BROWN MAHOG.; round chair, oak rocker, and electric lamp, cheap. 1600 E. 55th. Blackstone 4029.
1151 E. 47TH-ST., APT. 2—4 PC. WHITE enamel bedroom, and wicker; 5 pc. white enamel bedroom, and 1 pc. gray breakfast set.
FOR SALE—10X13 ORIENTAL RUG. Inglenook. Oakland 295.
LURIE, 4750 Ingleside. BIG BARGAIN.
FURNITURE FOR SALE; BIG BARGAIN. Call mornings, or 6-7 p. m. 5717 Michigan.
DAVENPORT — ORIENTAL RUGS; FOUR post mahogany bed and dresser. Ken. 6976.
MAH. LIBRARY TABLE. 5467 ELLIS-AV. Midway 8064.
FOR SALE—MAHOG. LIBRARY TABLE, cheap; baby buggy. 4946 Mich., 1st.
A SNAP; 5 RMS. OF MODERN FURNITURE and stoves, cheap. Ph. Stewart 9021.
FURNITURE OF 5 RM. FLAT; BARGAIN. 6440 S. May, 1st.
RUGS, ORIENTAL, 9X12, NEW WORTH $300; sacrifice best cash offer. Went. 9338.
FURNITURE FOR SALE; REASONABLE. 3922 S. Halsted, 3d floor.
GO-CART, GOOD COND., $12. LOW. 515 E. 50th-st.
REED GONDOLA, DINING SET, ENGLAND. er sanitary couch. Wentworth 4.
FOR SALE — 2 BEDS, 1 DRESSER AND 1 library table. 1256 E. 54th-st., 3d.
DINING RM. SET, LIVING AND BEDROOM suite. 3922 Kaufman, 3440 Cornell-av., 2d.
COMBINATION COAL AND GAS RANGE, 1 yr. old, $60. Dorchester 8509.
HOUSEHOLD GOODS FOR SALE. CALL 6852 Harper-av., 2d apt.
3 PIECE PARLOR SET; TAPESTRY; VERY cheap. 6147 Eberhart. Normal 3317.
OLD FURNITURE—GREEN RUG; ALMOST new. 2931 Indiana av. Calumet 242.
SLIGHTLY USED COMPLETE HOME FURN. for large and small, to dispose of Monday. CHICAGO BROS., 217 S. Wabash-av.
ORIENTAL RUG, 10X14. $650; BARGAIN. 1101 Stevens Bldg.

HOUSEHOLD GOODS.
South Side.
50% OFF
ON OUR ENTIRE
STOCK OF HIGH
GRADE FURNITURE,
RUGS, PHONOGRAPHS
HERE ARE SOME REAL BARGAINS:
Was Now
$ 18.00 Simmons bed.....$ 9.85
15.00 Cotton felt mattress.....8.25
75.00 Mahog. and walnut dressers.....30.75
50.00 Floor lamp, complete.....22.95
40.00 Englander rug, da-couch.....26.00
300.00 Overstuffed parlor suit, 2 pcs.165.00
250.00 Mah. or walnut dining suit..139.50
45.00 Genuine cedar chest, in crate.....22.50
275.00 Cane velour davenport suit.155.00
650.00 Solid mahog. bed, suit, 4 pcs.310.00
150.00 9x12 Turkish Wilton rug.....72.50
200.00 9x12 French Wilton rug.....115.00
85.00 9x12 Axminster rug.....59.00
85.00 9x12 velvet rug.....47.50
We also have many other sizes, too numerous to mention. Our furniture stock is complete and in the same high class.
Free delivery anywhere. Open evenings and Sundays, 10 to 4 p. m.
LIBERTY SAMPLE
FURNITURE CO.,
1439 E. 63D ST. NEAR I. C.
FURNITURE
STOVES AND RUGS
We are taking the initiative in the furniture business by reducing every article in our store 33 1-3%, thereby getting back to pre-war basis. Below are listed just a few of our many bargains:
Old Price. New Price.
$80.00 Well known make combination stove, 8 hole burner, nickel and porcelain trimmed.$59.00
66.00 9x12 Wilton velvet rugs.....49.50
150.00 3 pc. massive genuine leather parlor suite. These come in walnut, mahogany and oak finishes; guaranteed construction.....110.00
200.00 7 pc. mahogany dining room suite, 54 in. extension table, 6 high back chairs, 1 arm chair to match.....110.00
125.00 3 pc. velour parlor suite....149.50
265.00 3 pc. living room suite consisting of large dresser, bow end bed, vanity table, or chiffonette, in mahogany, walnut or ivory.....200.00
25.00 Genuine Tennessee red cedar chest.....17.50
CHICAGO FURNITURE
EXCHANGE
3451-53 INDIANA-AV.
OPEN EVENINGS UNTIL 9.
SELLING OUT
YOU CAN BUY FURNITURE
NOW AT YOUR PRICE.
$45,000 worth of sample furniture which must be sold immediately way below the cost of manufacture. The following items: 3 living room suites in cane; 32 suites in overstuffed, in velour, tapestry, and mohair; 11 dining room suites in Jacob, oak, walnut, and mahogany; 18 bedroom sets, in walnut and mahogany; 16 duofold suites; 38 brass beds; 65 mahogany day beds. Pullman suites, library and davenport tables, and all other furniture, too numerous to mention.
We advise that you take advantage of this opportunity. A deposit will secure your purchase. Free storage, free crating, and free delivery. Open until 9:30 p. m. every night.
SOUTH SIDE AUCTION HOUSE,
Cor. Michigan and 47th-st.
Many more bargains too numerous to mention.
A small deposit will hold any purchase for future delivery.
Special attention to out of town buyers. We crate and ship free.
Kessler Bros.
212-14-16 E. 43D-ST.
OPEN EVENINGS. PHONE DREX. 914.
Take S. S. L. Get off at 43d-st. Walk ½ Block west.
ATTENTION.
Your last and only chance to buy a 4 piece mahogany or walnut bedroom set, spring and mattress, $148.50. Also 3 piece full sized davenport set, loose cushions, overstuffed, $185. Also 2 piece cane, full sized davenport, loose cushions, pillows, and bolster, $185. 7 piece dining room set, Queen Anne style, with 54 inch top table, $230.50. This week's sales only. Goods held for future delivery.
WESTERN FACTORIES FURNITURE CO.,
1320 S. Wabash-av.
33 1-3% REDUCTION
On all furniture and rugs, new and used. O'NEILL FURNITURE CO., 459 E. 43d-st. Open evenings.
S. & S. FURNITURE STORE—
Highest cash prices for old furniture; also bed, davenport, and furniture for sale. SHOOB, 746 E. 43d-st. Drexel 7302.
MAHOGANY AND CANE DAVENPORT AND chair, din. rm. set, bedrm. set, and davenport bed; pretty rugs. Call after 6. Tuesday. 1505 E. 65th-pl.
ORIENTAL RUG—
$110 takes 12x18 rug; needs slight repairing; also one 10x12, perfect condition, $250 Tel. So. Shore 4087.
SACRIFICE 1,000 RUGS.
Also orientals and used. J. J. O'NEILL, 4441 Cottage Grove-av. Drexel Park 757.
FOR SALE — WALNUT BED, CHILD'S BED, complete; high chair, curtains, portieres, rug, 9x12; trunk, Victrola, floor lamp, rocker. Blackstone 1853.
FOR SALE—MAHOG. BED, BRASS BED, single bed made Tobey bed and dresser, all box springs, hair mat. Apply Sun. and Mon. aft., 3454 Hyde Park-blvd. Mid. 3459.
DRESSER AND CHIFFORETTE—AM. WAL. Queen Anne; used six mos.; reas. GOLDSTEIN, 436 E. 48th-st.
FOR SALE—NEW PARK STROLLER OR exchange for used buggy. 6048 Woodlawn-av. HILLIS.
ORIENTAL RUGS FOR SALE—BEAUTIFUL old pieces; must be seen to be appreciated. Call Calumet 1340.
FOR SALE—100 PIECES OF USED FURNIture, rugs, stoves for low for this week. Peoples Commission House. Phone Midway 6896.
FOR SALE—HANDSOME ANTIQUE OLD ivory dresser and chiffonier, Louis XII. 1102 E. 47th-st. 3d.
FOR SALE—DINING TABLE, 54 IN., 6 chairs, leather seats, all solid mah.; good cond.; reas. 5200 Kimbark-av.
ORIENTAL RUGS, CONSOLE MIR. ELECT. lamps, everything regardless of price. Kenwood 1849.
FOR SALE—AT 438 W. MARQUETTE-RD. Englewood; fine oak bookcases, Andrews folding bed, other furniture, until Tues. eve.
THREE PIECE LEATHER SET PULLMAN, sleeping couch; 1 serv. table; 3 piece sun parl.; set. 5041 Michigan-av.
FOR SALE—3 PIECE MAHOG. PARLOR suite, table lamp, piano bench; very cheap, for trade for carpenter tools. Blackstone 1171.
BED DAV. F. O. DIN. SET. PICTURES dishes, linen, utens., bedding, rug; reas. 3132 Prairie-av., 1st. Drexel 2413.
COMPLETE FURNISHINGS OF 6 ROOMS: carpets, rugs, beds, chairs, etc. 1st apt. left. 5000 Grand-blvd.
MASSIVE QUARTER OAK DIN. TABLE, chairs, and buffet; library table. 4858 Vincennes-av. WILLIAMS.
FINE LEATHER FURNITURE AND ORIENtal rugs. 5731 Michigan-av. Phone Went. 4809.
MAHOGANY FLOOR LAMP, COMPLETE, $10; table lamp, comp., $5. Oakland 2777.
DUOFOLD DAV. SAN. COUCH, BABY BED. 6314 Ellis-av. Bike. 1363.
WICKER SUN PARLOR SET, GOOD COND. 5411 Ellis.
10,000 PIECES OF USED FURNITURE, rugs, American Storage, 1434 E. 63d-st.
BARGAIN—BRASS BED, DESTRUCTION DINing set; take much. 5339 S. Halsted-st.
FOR SALE — SERAPY RUG, 11X15. $400; part cash. What? Kenwood 2011.
FURNISHINGS OF 5 ROOM APART. NO dealers. 6427 Vernon-av.
FOR SALE—SECTIONAL BOOKCASE, $25; 7 piece oak din. set, $35. Drex. 4886.
FOR SALE—FULL SIZED BABY CARRIAGE (good cond.); $15. Pierce, 5511 Woodlawn.
FOR SALE—SINGER SEWING MACHINE; A1 condition. Englewood 1048.
OVERSTUFFED DAVENPORT, $35; GOOD cond. 1617 E. 54th-st.
OAK DINING SET, CHINA CAB., BABY crib, $23. 6131-st. Wentworth 4.
SECTIONAL BOOKCASES FOR SALE. South Shore 1099.
CANE AND DAMASK PARLOR SUITE; reas. 6302 Greenwood. Blackstone 7731.
FOR SALE—SUN PARLOR AND LIVING rm. furniture. 3538 Douglas-blvd. 2d apt.
OAK DINING TABLE, KITCHENETTE stove, coal or gas. Ph. Midway 2316.
REED SUN PARLOR SET, MAHOGANY furs., cheap. Midway 6131.

HOUSEHOLD GOODS.
South Side.
FURNITURE
RUGS
BIG SAMPLE SALE
PRICES CUT
20% to 50%
WE ARE OUT OF THE HIGH RENT LOOP DISTRICT.
RIDE OUT TO US AND SAVE MONEY.
A DEPOSIT WILL HOLD GOODS.
LOOP PRICES. OUR PRICES.
$135.00 Wilton Rugs, 9x12.....$ 89.50
95.00 Axminster Rugs, 9x12.....54.50
125.00 Wilton Velvet Rugs, 9x12.....79.50
32.50 Brussel Rugs, 8.3x10.6.....24.95
400.00 O'stuffed Tapestry Davenport, Chair, and Rocker.....225.00
350.00 Mahogany Cane Davenport, Chair, and Rocker, Loose Cushions, Velours.....195.00
300.00 O'stuffed Blue Damask Davenport, Chair and Rocker.....149.50
35.00 Solid Mahogany Cane Wing Chairs and Rocker.....24.95
125.00 Odd Tapestry Chairs, Loose Cushions, snap.....67.50
400.00 4 pc. Am. Walnut or Mahog. Queen Anne Bedroom Suite, Bow End Bed.....269.50
850.00 4 pc. Am. Walnut Queen Anne Bedroom Set, 54 in. Dresser, Large Vanity and Bow End Bed.....550.00
65.00 Mahogany Poster Beds.....34.50
30.00 Simmons Steel Beds.....11.75
250.00 7 pc. Solid Mahogany Wm. & Mary Dining Set, 54 in. Table, "Harpen" Cane Back Chairs, Big value.....144.50
225.00 7 pc. Jac. Oak Queen Anne Dining Set, 54 in. Table.....119.50
35.00 Mahogany Floor Lamps.....22.50
10.00 Mahog. Table Lamp Bases..5.95
OPEN TUES. THURS. AND SAT. EVGS.
PHONE MIDWAY 6411.
Out-of-town customers arriving through south end of city can get off at Woodlawn or Englewood stations—63rd St.
Chicago Sample
FURNITURE CO.
928-930-932 E. 63d-st.
TAKE L TO COTTAGE GROVE STATION. BET. INGLESIDE AND ELLIS-AVS.
ORIENTAL RUGS
A fine assortment of antique oriental rugs at exceptionally low prices. This sale will actually surprise you.
Shiravan, 4 ft. by 3 ft. 6 in.....$ 32.50
Shiraz, 6 ft. 6 in. by 3 ft. 7 in.....95.00
Belochistan, 4 ft. 3 in. by 2 ft. 6 in.....45.00
Malez Silk Prayer Rug, 4 ft. 8 in. by 2 ft. 2 in.....125.00
Sarouk, 5 ft. by 4 ft. 6 in.....145.00
Sarouk, 5 ft. 3 in. by 4 ft. 6 in.....225.50
Mahal, 14 ft. by 11 ft. 10 in.....375.00
Turkish 11x9.....225.00
Kermanshah, 4 ft. 8 in. by 6 ft. 5 in.....195.00
Kheva, 7 ft. by 6 ft.....125.00
These are just a few of the many big bargains obtainable here in Oriental rugs.
OPEN TUES., THURS., AND SAT. EVGS.
PHONE MIDWAY 6411.
Chicago Sample
FURNITURE CO.
928-930-932 E. 63d-st.
TAKE L TO COTTAGE GROVE STATION. BET. INGLESIDE AND ELLIS-AVS.
KESSEL BROS.
Unclaimed Storage
Furniture Sale
ELEGANT OPPORTUNITY FOR ANY ONE GOING TO HOUSEKEEPING. 60 LOTS HAVE BEEN PLACED ON SALE AT THE MOST EXCLUSIVE FURNISHINGS IN THE COUNTRY CAN BE SEEN AT OUR SALEROOMS. TO BE SOLD AT HALF THE ORIGINAL COST.
4031-33 S. State-st.
Boulevard 3340.
Open Wed. and Sat. Even'gs Until 9 O'Clock.
EMPIRE STORAGE CO.,
FURNITURE DEPT.,
New and Unclaimed Storage
Furniture Sale.
COME FROM LOOP AND SAVE 25%.
Complete lots of furniture; also many odd pieces; pianos, Victrolas, lamps, rugs, etc. We give special attention to out of town buyers.
OPEN UNTIL 9 EVERY EVENING EXCEPT WEDNESDAY AND FRIDAY.
4312 COTTAGE GROVE. MIDWAY 2.
ORDERED TO SELL FROM STORAGE LOT, H. 12762—[1] Divan and 4 chairs with silk covers, in fine velour; [1] 3 piece damask like new, for $150. Lot 1-15—3 new bed davenports, loose cushions, in tapestry and mohair, 42—New silk floss mattress, full size, $20. Lot F-4—Ivory desk, chair and rocker, in cane, $25.
SAM SOSO, STORAGE CO.,
3811 to 3817 S. State-st.
MUST SELL AT ONCE ALL FURNITURE, rugs, etc., of 7 beautiful flats, solid mahog. dresser, $40; Axminster rugs, $40; oak beds, $20; dining tables, cane chairs, library tables, going dirt cheap. Basement 1 block south of 5900 S. Halsted.
SACRIFICE AT ONCE, BEAUTIFUL UP TO date furniture, overstuffed suite, piano, graphanola, oil paintings, bedroom suite. No dealers. MRS. GLASS, 4421 Calumet-av., 2d floor.
FURNITURE, 6 ROOMS, INCLUDING LIVing, dining, and 3 bedroom sets, player piano, Jewel gas range, refrigerator, etc.; part if desired; apt. obtainable. 4930 Indiana-av., 2d floor.
$130 BREAKFAST SETS, $45. HOW? Factory to you eliminates all middle profits. Don't miss this scheme. 5057 W. 25th-st. Cicero. S. & N. FURN. HSE., 741 E. 43d-st. Ken. 9228.
FOR SALE—FURNITURE, DINING ROOM set, wicker furniture, desks, chairs, piano, Victrola and drapes. 340 N. Normal-pk., av. W. L. Read. Ph. Normal 4917.
FOR SALE—ROCKER, CHAIR AND LARGE upholstered davenport in perfect condition. Nodine, 6517 University. Phone Midway 3037.
FOR SALE—ROYAL WILTON RUG, 11.3X15, colors old rose, blue, and tan, nearly new; one large old fashioned mahogany rocker. Phone Hyde Park 2618.
FOR SALE—NEW MAHOGANY BEDROOM SET, 3 piece genuine leather parlor set, sanitary bed couch, portieres, drapes, child's tricycle, ladies' clothes. 6100 Champlain. 3d.
FOR SALE—DINING RM. TABLE AND 6 chairs, Old English; barg. 5749 S. Michigan, 1st.
JACOBEAN LIBRARY TABLE AND EASY chair; mahog. finish dresser; brass bed complete; bookcase; cheap. Hyde Park 6012.
FOR SALE—PARLOR AND DINING rm., 1st reas. cash offer taken. Home until 12. Kenwood 6588.
FUMED OAK LEATHER COVERED DAVENport, chair, and library table. 1404 E. 65th-st. 2d floor.
MAH. DRESSER, ORIENTAL RUG, DIN. set, table lamp; other fur. 5450 Mich.-av., 3d Ant. Ken. 3582.
BARGAIN—GONDOLA NATURAL COLOR reed, reversible, like new. 4562 University-av., 1st.
FURNITURE, DINING SET, DRESSERS, rockers, brass bed, complete; bargain. 6511 Stewart-av. Phone Wentworth 4177.
FOR SALE—PIANO, DESKS, TABLES, BED, dressers, kitchen utensils, ice box, etc. Ken. 1113 Sundays and evenings.
FOR SALE—FURNITURE OF 6 ROOMS. 2 beds, 2 dressers, 2 chairs, etc. 1st apt. 5611 Normal-pk.
FOR SALE—ON

BUSINESS CHANCES.

AUTO DEALER WANTED—
Established automobile dealer in North Dakota wheat belt wishes to retire from active business; distributes three well known lines in three counties; sales last year over $100,000; no buildings to buy; about $5,000 will handle; an exceptional opportunity. Address C P 12, Tribune.

AUTOMOBILE STOP SIGNAL — LAWYER has invented latest, best by test and use; 100% mechanically automatic; inexpensive; rear end signal, concealed behind license plate when not in use; sells itself; sales force for sale. Address F 130, Tribune.

AUTO REPAIR SHOP—12 CAR CAPACITY; storage more than pays expenses; good business; a real bargain; owner must sell. Phone Kenwood 201.

AUTOMOBILE TIRE BUSINESS—FOR SALE—6232 Indiana-av. Kenwood 212.

BAKERY—SELECT LOC.; DOING SPLENDID business; owner retiring; bargain. MODERN SALES, 105 N. Clark-st.

BAKERY EST. BIG MONEY MAKER. Owner sick. 2602 W. North-av.

BANK—FOR SALE—$5,000 BUYS ¼ IN terest in Mich. bank north of Big Rapids; fine opportunity for experienced teller; permanent job right man; estimated dividends 20% year. Address F 129, Tribune.

BAKERY—OF THE NEW SYSTEM, WELL equipped, on N-west Side, nr. Belmont, good location, daily receipts $70 to $75, for cash; change of health compels a medium price residence or small farm; a good opportunity to get in business. Address E D 537, Tribune.

BAKERY—NORTH SIDE, MODERN AND fully equipped, incl. bldg., covering about 25,000 sq. ft.; price $65,000. This is a bargain worth investigating. 25 A. TEICH & CO., 309 S. La Salle-st. Wab. 790-Wab. 8240.

BAKERY—FOR SALE—WELL PAYING; N. Clark-st. Illness of owner compels immediate retirement from business; price $1,000. Address D J 368, Tribune.

BAKERY—FOR SALE—GOOD LOCATION, North Side, cheap rent, good business, long lease; a real bargain; consider a trade. Lake View 2965.

BARBER SHOP AND SMALL PROPERTY—With modern store for sale cheap and on easy terms. 1536 S. Crawford-av.

BARBER SHOP AND FIXTURES—CASH OR easy payments. EMIL J. PALDA ✆ 1129 N. Wells-st. Phone Superior 7215.

BARBER SHOP—2 CHAIRS; WILL SELL cheap for cash on account of sickness. 1751 W. Lake-st. Jim Kedas 1022.

BEAUTY SHOP,

Doing $200 weekly; must sell at once account of illness; fully equipped; 1st class location, Broadway, nr. Lawrence; cheap rental.

GEO. W. STEWART CO.,
4750 Broadway. Edg. 4006.

BEAUTY PARLOR FOR SALE—WILSON-av. district; wonderful location; old est., doing business; small rent.
PRICED RIGHT FOR QUICK SALE.
Your chance.
TAYLOR & TAYLOR,
105 N. Clark-st. Phone Central 7793.

BEAUTY SHOP—ESTABLISHED TRADE, excellent location; wonderful opportunity for marcel waver; sacrifice if quick sale. 4825 Grand-av. Austin 5895.

BEAUTY SHOP—WILL SELL OR HALF INterest; terms; splendid chance for good marcel waver; finest business location in fine establ. Midway 9394.

BEAUTY SHOP FOR SALE—WELL ESTABlished Marinello shop, fine location; owner leaving city. 1138 Cottage Grove-av.

BEAUTY SHOP—LOOP BUILDING; ESTABlished. Call Central 3748 for particulars.

BLACKSMITH SHOP AND MACHINE SHOP 20x50; machine blacksmith shop 20x50; machine shop 20x48, one storehouse 20x30; also one feed mill, 30x40; dwelling house 12x12; The mill contains 1 15 h. p. Fairbanks engine and 3 feed mills and sheller. Each will can be leased separately if desired. C. W. CHRISTINSEN, Bancroft, Wis.

BOOK AND STA. STORE FOR SALE—HAS earned about $100 week in past yr.; large stock on hand; will sac. for $10,000; own has other bus. int. For par. call Louis Rock, Eng. 3193.

BUSINESS FOR SALE—MANUFACTURING in Chicago; railway devices and other steel products; now going strong with splendid prospects for next few years; owner will consider disposing of controlling interest to a practical party with manufacturing experience. Address E 70, Tribune.

BUSINESS WTD.—EXCHANGE FOR $8,000 equity in 6 flat building; no agents. Address D 476, Tribune.

CAFETERIA FOR SALE—ON SOUTH SIDE; now doing $8,000 per month; price $18,000; no brokers. Address A R 251, Tribune.

CAFETERIA—1ST CLASS; MONEY MAKER; owner must sell; good reason for selling. United Realty, 1455 N. Clark-st.

CAFETERIA AND CANDY STORE—COPPER-to steamtable. 2838 Armitage-av. $600.

CANDY AND ICE CREAM AND SOFT DRINK STORE WITH Ice Cream Parlor—Inventory over $2,500; sales average $1,000 mo.; reasonable terms; best of health compels sacrifice. 5032 Lincoln-av.

CANDY SHOP — WHOLESALE AND RETAIL; est. 2 yrs.; no. flet prof. $600; low rent; large equip. Address B D 574, Tribune.

CANDY STORE FOR SALE—WITH NEW Ford delivery car; about $1,000 required. Apply 2318 W. Roosevelt-rd.

CANDY, ICE CREAM AND SOFT DRINK PLACE —For Sale—827 E. Garfield-blvd.; must sell account sickness.

CANDY STORE—BEST PAYING; ON WEST side of Loop; business pays all expenses and $50 per week. Address F 479, Tribune.

CAPITAL WANTED — MANUFACTURING and jobbing company with established business can use capital for extension; wants private party to advance funds on stock on hand and notes which are guaranteed. ADDRESS E E 205, TRIBUNE.

CAPITAL—TO INVEST IN A PROPRIETARY preparation selling to drug trade or M. O. Address F 488, Tribune.

CAPITAL FOR MFG. PATENTS; ANY NEW industry. Hulbert Estates, 35 S. Dearborn.

CIGARS, CANDY, SCHOOL SUPPLIES AND gifts; near 2 large schools and transfer corner; same owner 16 years; can easily clear $300 monthly; elegant fixtures; will sell at invoice; about $1,800; for quick sale, will sell all for $1,250 and give part time; rent $20, with living rms. Call quick as this is a bargain. 48 Center-st., near Halsted-st.

CIGAR, SOFT DRINKS STORE FOR SALE—Notions, stationery; will sacrifice; rent $75; steam heat; elevated station. 4108 Cottage Grove-av. Telephone Drexel 9503.

CIGARS, CANDY, STATIONERY, ICE CREAM store for corner location; living rms.; money maker; invoice $2,500; must sell this week; best offer. 1236 Lawrence-av. Jas. Bartik.

CIGARS, CIGARETTES, TOBACCO, NOTIONS, sporting goods, ice cream, soft drinks. 3346 Montrose-av. Ph. Monticello 4536.

CIGAR AND CANDY STORE—DOING GOOD business and business; small rent.
PRICED RIGHT FOR QUICK SALE.
Your chance.
TAYLOR & TAYLOR,

CIGAR STAND—WANTED—IN A LOOP bldg.; will pay something worth while only. Address E 321, Tribune.

CLEANING, PRESSING AND TAILORING—Valuable one-man business; town 3,000; work for 2 always; live over shop; low rent; $1,500 cash, $2,000 terms. Address D 505, Tribune.

CLOAK AND SUIT STORE, RETAIL—FOR Sale—Town 25,000 population; store front and fixtures modern; 3 living rooms; rent $75 month, including heat; splendid location, main business street; long lease; owner died recently; will sacrifice for quick sale; will settle estate. Will sell lease and fixtures if stock is not wanted. Address C P 27, Tribune.

COAT SHOP — IN LOOP; GOOD FOR MFG. or contracting. Ph. Monticello 6636.

COFFEE SHOP FOR SALE. 1014 E. 55TH-street.

CONFECTIONERY, ICE CREAM, CIGARS and candy—Excellent loc.; doing good bus.; will sell cheap.

Modern Sales, 105 N. Clark.

CONFECTIONERY STORE FOR SALE—Good location and business; an ideal spot for a lunch room; a bargain if taken at once; all new fixtures. GEO. G. KNOLL, 65 Franklin-st. Immediately.

CONFECTIONERY STORES—FOR SALE—7, retail; cannot give proper attention; will dispose of them right. Apply 5750 Wentworth-av.

CONFECTIONERY STORE — 135 MILES from Chicago; best location in town of 6,000; selling, illness in family. For particulars address H S 43, Tribune.

CONFECTIONERY AND ICE CREAM PARlor; very good location. Apply 1439 E. 63d-st.

COUNTRY JOB PRINTING OFFICE—AT BIG sacrifice for quick sale. No agents. Ph. Seeley 260. Mr. Donahue. 146 N. Paulina-st.

DELICATESSEN STORE.

Best loc. S. S.; eleg. equip.; beaut. fix.; fresh stk.; reas. rent with liv. rms. genuine good will; one live party will sell all for $1,200 part time if desired; worth much more. 1019½ E. 47th-st., nr. Ellis-av.; 4 blks. of 47th-st. cars.

DEL.-GROCERY-NOTIONS — $650 CASH buys a nice, clean, winning complete store of good trade, and fix.; here's a real bargain; good reason for selling; a quick. 4004 No. Kimball, cor. Irving Park.

DEL.-GROCERY—REAL BARGAIN; MUST sell my dandy store; large complete stock of best lines of meats.; best of fix.; good business; steam heat; wonderful opportunity. 1702 S. Halsted-st.

DELICATESSEN AND GROCERY — REAL bargain; complete stock, elegant fixtures, condition soda; electric coffee mill, etc.; doing big business; must sell at once; price $1,850; worth double. 555 N. Cicero.

Delicatessen and Grocery.

For sale. Owner sacrifice furniture also. 747 E. 62d-st.

DELICATESSEN, CANDY, ICE CREAM—FOR Sale—3 living rms.; good location; just opened up store; good reasons for selling. Call Mr. Ward, 3038 W. Van Buren.

DELICATESSEN—L. R.; REAL SNAP; GOOD stock and fixtures. Terms.

Modern Sales, 105 N. Clark-st.

DELICATESSEN—BECAUSE OF SICKNESS, great opportunity for big business; North Side. Address E 206, Tribune.

DEL. AND LIGHT GROC.—DOING GOOD bus.; modern fixtures; busy corner, near L; steam heat; 3 living rooms. 301 E. 51st-st; GARAGE—WILL SELL $2,500 IF TAKEN good fixtures, cheap, on acct. sickness. 1616½ E. 47th-st.

DELICATESSEN—ELEGANT BOULEVARD location; rare opportunity; leaving city; 3813 W. Harrison-st.

DELICATESSEN AND BAKERY—1ST CLASS condition seat 36 loc. 4715 Lake Park-av. Drexel 3445.

DEL.-GROCERY—EXCELLENT LOCATION; must sell quick; bargain, $750; part time; cheap rent; steam; 7 rms. 4522 Harvard-av.

DELICATESSEN — MUST SELL ON ACcount of sickness. 320 E. 71st. Vincennes 6025.

BUSINESS CHANCES.

Delicatessen and Grocery.

One of finest and best in midst thick, settled, first-bldg. dist. N. S.; est. many yrs.; doing big all cash bus.; up to date fix.; big stk.; rent $55 with elec. liv. rms. and bath; imm. other bus. compels quick sale; will take $1,500 for all, part time to good people; fully worth dbl. Call Sunday all day. 640 Dole-av., bet. Orchard and Clark-sts., at entrance of Clark-st. car barn, 2 small blks. S. of Diversey.

Delicatessen and Grocery.

Fruit, and vegetables, cigars and candy. Located on lively business street; well stocked; fine fixtures; new automatic computing scales; electric coffee mill; three hole butter box; next to a meat market; best store ever advertised; cheap rent and large living room; cement basement; $1,800 will buy all for best quick offer. Open Sunday from 10 a. m. to 4 p. m. 555 N. Crystal.

DELICATESSEN AND GROCERY, CANDY—Located in thickly settled American neighborhood; doing large cash business, equipped with latest style fixtures, including McKay ice boxes and meat slicer, properly run will clear $300 per month. Very cheap rent, including 2 rooms; sacrifice of sickness will sell all complete for $1,350. Worth much more. 1024 N. California-av.

DELICATESSEN AND GROCERY—FOR Immediate sale; best location in Burnside; full line of stock and good fixtures; must be seen to appreciate. 8837 Cottage Grove-av.

DENTAL OFFICE—WANT TO BUY, 1 OR 2 chair office; must be doing good business. Address E 370, Tribune.

DELICATESSEN AND 5 LIVING ROOMS. 6918 Dorchester.

DENTAL OFFICE—FOR SALE—$250, ON Broadway. Phone Graceland 7178.

DENTAL OFFICE—FOR SALE—NO. SIDE; good fees. Address F 304, Tribune.

DEPARTMENT STORE—IN THRIVING MINnesota town, population 20,000, offers completely equipped ladies' ready to wear section; choice location; modern building with wonderful show windows and fixtures; the opportunity of a lifetime for any one wishing to engage in business.
E. R. HEINSHEIMER,
234 S. Market-st.

DRESSMAKING PARLORS.

8 year lease of corner store, 2951 Broadway, at Wellington, with fixtures and furniture of completely equipped dressmaking and hemstitching establishment; suitable for gown and suit store; select clientele; business calls for most. Phone Wellington 5097.

DRESSMAKING AND BLOUSE SHOP—FOR Sale—Mme. Caroline, well known gown maker, selling out entire business; leaving for Calif.; must be sold at once; elegant opportunity for right party. Act quick. 3837 Broadway, cor. Sheridan-rd.

DRESSMAKING ESTAB.—TO SUBLEASE; high class; splendid location, N. S.; good oppor. for girl who lacks cap. Call Monday, 4850 Sheridan-rd., care of A. Burtis. Sunny. 2254.

DRESSMAKING AND SHIRTWAIST SHOP—Loop; genuine buy. Chicago Business Exchange, 327 S. La Salle.

DRUG STORE FOR SALE—NEW FIXTURES and new stock in modern building on double car line corner; no competition; long lease and very cheap rent; doing big business. Will sell for invoice of stock, about $7,000; fixtures $6,500. All White Knight fountain and tile floor, beamed ceiling and high class mahogany fixtures; modern flat upstairs; see doctor's office above store. If you want a bargain and mean business phone for details. Monday, 9 to 12 a. m., Stewart 761. MR. HOUSE.

DRUG STORE OR GOOD drug location wanted by a live wire pharmacist. For quick deal address F 268, Tribune.

DRUG STORE WANTED — NORTH SIDE preferred; will pay half cash, balance regular terms, for reas. offer. Write particulars and price. Address F 301, Tribune.

DRUG STORE—INDIANA; GOOD BARGAIN; $8,500; will trade. What have you? See KRONE & DEDICH.
First National Bank Bldg.

DRUG STORE—$6,000. ESTB. IN HIGH class Chicago suburb. For particulars see KRONE & DEDICH.
First National Bank Bldg.

DRUG STORE—$12,000; WILSON-AV.; barg. KRONE & DEDICH.
First National Bank Bldg.

DRUG STORE—$12,000. S. S. 5 CAR LINES. KRONE & DEDICH.
First National Bank Bldg.

DRUG STORE—$2,900. S. S. NEAR LOOP. KRONE & DEDICH.
First National Bank Bldg.

DRUG STORE—$12,000. ROGERS PARK. KRONE & DEDICH.
First National Bank Bldg.

DRUG STORE—$6,000; WILSON-AV. SACRIfice; $4,000 cash, bal. time. For particulars call Lincoln 2720. Ask for STONE.

DRUG STORE—$5,000. ROOSEVELT-RD. KRONE & DEDICH.
First National Bank Bldg.

DRUG STORE—$7,500; W. S. TRANS. COR. KRONE & DEDICH.
First National Bank Bldg.

DRUG STORE—$1,000. N. SIDE CORNER. KRONE & DEDICH.
First National Bank Bldg.

DRUG STORE WANTED—WITH $10,000; must average $100 or more; transfer corner preferred. Address D J 383, Tribune.

DRUG STORE FOR SALE—IN LOOP; BARgain; $12,000 cash. Call evenings. George Mayr Drug Store, Clark and Lake-sts.

DRUG STORE WANTED—WELL PAYING. Address E 201, Tribune.

DRUG STORE WANTED—FOR CASH. WHAT have you? Address E E 83, Tribune.

DRY GOODS STORE—NORTH SIDE; GOOD location; will sell and buy farmer's stock; established 12 yrs.; wish to retire. Address D J 463 Tribune.

DRY GOODS AND NOTIONS—RENT REAS.; well estab. bus. 7673 Coles-av.

DRUG STORE—$7,000; NO. SIDE; 14 YRS. Car stop. Address F 440, Tribune.

ELECTRICAL CONTRACTING AND SPECIALties' manufacturing business. Established trade. Owner has other interests requiring much of his time, and desires either to sell entire or to take an associate who will devote his entire time to the business. Address D D 409, Tribune.

ELECTRICAL BUSINESS—A BARGAIN; big bus.; best location; ½ or whole int.; supplies, appliances. Address G 108, Tribune.

FACTORY.

A wonderful opportunity to purchase factory building, sheet metal goods. Complete outfit of dies, tools, etc. Valuable lease. Excellent article, now being marketed. Reasonable one-half cash. Stamper, Address E D 334, Tribune.

FACTORY FOR SALE—SMALL WOODWORKing; northwest side; suitable for manufacturing, job work, or specialties. Address G 141 Tribune.

FLOUR MILLS—THERE ARE CERTAIN strategic reasons why now is the right time and why Omaha is the proper place to build new flour mills. Milling executives are requested to write for Confidential Report No. 50F. Chamber of Commerce, Omaha, Neb.

FLORAL SHOP—IRVING PK. DISTRICT; will sell together or separate; wonderful opportunity; price $2,200. See

Modern Sales, 105 N. Clark.

FURNITURE BUSINESS—5,000 ACTIVE INstallment accounts with $100,000 merchandise on hand. An active business with $150,000 in approved accounts receivable, operating 3 live stores, each profitable. An active merchandising man can clean up $50,000 this year. Investment required, $100,000 cash or about $175,000. R. W. BLAIR, 29 S. La Salle-st. Room 730.

FURNITURE FACTORY—FOR SALE—GOing at a great bargain; in Indiana; 150 miles from Chicago; one story brick factory, 30,000 ft. floor space; dry kiln, full set of machinery, heating system; Pennsylvania switch track; terms, cash or exchange. Address F 234, Tribune.

GARAGE—90 CAR CAPACITY; STORAGE, $18; large income.
Garage—125 car; best South location.
Garage—50 car; best north Broadway; clear income, $1,000 a month.
Garages in all sections of the city for sale.
See J. S. LEMON, 35 S. Dearborn-st.

GARAGE AND REPAIR SHOP—150 CAR cap.; rent $408 month; lease 9 years; clearing $2,500 to $3,000 month; disagreement of partners.

Modern Sales, 105 N. Clark-st.

GARAGE — EXCELLENT OPPORTUNITY; built 3 years; located in apartment house district Oak Park; doing thriving business; price, $3,500; terms.
CHARLES P. GRAY CO.,
First National Bank Bldg.

GARAGE—100X117, 50 CAR CAPACITY 8 yr. lease, cheap rent; first-class proposition for selling; no agts. Mutual Motor Co., 7004 S. Halsted-st.

GARAGE—100 CAR CAPACITY; BRICK; LOcated in business district. Price $45,000; terms. A. & B. Room 14 State Bank, Rock Island, Ill.

GARAGES FOR SALE—BEST LOCATIONS; capacity 40 to 200 cars. Big profits.
A. J. MANDSCHEIN,
3138 Armitage-av.

GARAGE—100 CAR CAPACITY. PROMIinent location; first class storage; clear income $1,000 a month; terms. Partnership.
S. LEMON, 35 S. DEARBORN-ST.

GARAGE AND REPAIR SHOP—ALSO truck hauling for steady business. North Side, for $1,800. Address D J 262, Tribune.

GARAGE—FOR SALE—PREMISES, 1824 Belmont-ave., cor. Honore, suitable for auto accessories. Address E C 584, Tribune.

GARAGE WANTED—80 TO 100 CAR CAPACity; immediate action. N. E. JENEVEIN, 3730 N. Rokeby.

GARAGE AND MACHINE SHOP—FOR SALE or With building, 50x125, 5922 S. Racine-av.

GARAGE—WILL SELL $2,500 IF TAKEN at once. 913 E. 75th-st. Blackstone 750.

GROCERY-BUTCHER SHOP—ICE MACHine; sell or trade, sm'l place, or, Chi., for house. 1-3 cr. Address E 369, Tribune.

GROCERY FOR SALE—CEN. ILL. IN TOWN of 1,500. Will sell or rent residence and store. GARDER BROS., Milwaukee, Wis.

GROCERY AND DELICATESSEN—LARGE stock good fixtures; $600. 3300 Wabansia, Belmont 6320.

GROCERY—SOUTH SIDE, WITH OR WITHout bakery equip. Big sacrifice. Eng. 6937.

GROCERY—ACCOUNT OF SICKNESS; NR. high school; good bus. 321 W. Huron.

BUSINESS CHANCES.

GROCERY.

Chance to make big money; good business stand; large store; fine fixtures; only $750. Fresh, clean stock. Will invoice; very good location; present owner will continue in market next door. Real live proposition; act quick; give your phone No. Address D J 422, Tribune.

GROCERY & DELICATESSEN

Good, clean stock; fine fixtures; located in thickly settled neighborhood; doing good cash business; barg.; no dealers. 1700 Barry-av.

GROCERY—COR. STORE, ESTAB. 20 YRS.; up to date fixtures, clean stock; rent $40; 4 living rms.; best reasons for selling; best bargain in Chicago; price $1,500; invoice $3,000. Call Sun. 3359 Le Moyne-av., cor. Homan.

GROCERY AND MARKET — HEAVILY stocked; doing a good cash business; 6 room flat above store, and garage for two machines; ideal location in a growing neighborhood; price $4,000, or will invoice; no agents. Kildare 6697.

GROCERY STORE—WITH 5 R. STRICTLY modern apt. above; hot water heat; stucco bldg., on corner lot; garden yard; rear school, car line; city of 60,000; less than 125 miles south of Chicago. Address D 260, Tribune.

GROCERY AND FIXTURES—FOR SALE—Cash and carry; 6 room flat, good building; good trade; rent reasonable; new stock; sell at cost; invoice about $2,500; cause, sickness. SMITH'S GROCERY, 201 S. 4th-st., Clinton, Ia.

GROCERY AND DELICATESSEN — GOOD neigh. for fine fixtures, incl. a new American slicing machine, Dayton computing scale and elec. coffee mill; large clean stock, worth $5,500; will take $3,000 cash. Address E J 248, Tribune.

GROCERY AND BUTCHER SHOP—FOR Sale—In E. Chicago; must sell at once; fixtures, location, with wonderful returns; also well established trade. Call Sun. 4683.

GROCERY STORE FOR SALE IN GOOD neighborhood; doing good cash business with living rms. 425 W. 67th-st. Bargain for some one.

GROCERY, DELICATESSEN, CIGARETTE, cigars, tobacco, candy. Must sell. Good reason. Paying corner store, doing $50 a day and over.

GROCERY AND CONFECTIONERY STORE—Doing good business; West Side corner; cheap rent; 4 rooms with bath in rear. Phone Canal 3107. 2300 W. 21st.

GROCERY AND MARKET—WEST, DOING good business; lease, cheap rent; living rooms in rear. 757 S. California-av.

GROCERY FOR SALE — NEXT TO MEAT market; good stand; price reasonable. 937 E. 60th-s., Phone H. P. 5384.

GROC. DELICATESSEN STORE—SELL ACC sickness; buy fine stand at 5924 Wentworth-av. Cheap rent; liv. r. Surely a snap.

GROCERY AND DELICATESSEN—UP TO date fixtures; no butcher stock; will take terms. 1953 Melrose-st.

GROCERY AND MARKET—$75 TO $90 DAY. Chicago Business Exchange, 327 S. La Salle.

GROCERY—SANDWICHES AND LUNCHES; good business; large factory dist. MRS. WILSON, 1000 W. Chicago-av.

GROCERY AND DELICATESSEN—OLD ESTab. bus.; 2 liv. rms.; low pr. for quick sale. Invoice about $1,000. 4700 Wentworth-av.

GROCERY AND MARKET—DOING BUSInass of one hundred fifty thousand per year. Address E T 150, Tribune.

HARDWARE AND VARIETY STORE; BEST location on North Side; $6,500 cash. Address F 214, Tribune.

HARDWARE STORE — FULL LINE; 4 LIVing rooms adjoining. 905 S. Western-av.

HOME BAKERY FOR SALE — WHOLESALE and retail; old established shop; selling account sickness. Address D 467, Tribune.

HOTELS—80 ROOMS; EARNS $1,500 MO.; modern; r. r. jct.; only hotel; $17,500 terms.

100 rooms, no cafe; earns $20,000 annum; modern; $75,000.

120 rooms; earns $2,500 mo.; modern; $30,000.

50 rooms, 50 baths, no cafe; earns $2,500 mo. Price $60,000; terms.

200 rooms, 120 baths; earns $30,000 yr.; doing capacity business. Price, $100,000; terms.

If you want $2,000,000 proposition that you cannot go for less than $1,000,000 we have it. Strictly up to date in all respects and doing a wonderful business. Located on wonderful hotel town. Hotels all locations. Call or write Krekeler Realty Co.,
Northwestern Hotel Brokerage Co.,
Suite B, 29 N. Dearborn-st.

HOTEL—FOR SALE SMALL; SUBSTANtial building with basement; 2 story, 25 lot 80x300; fruit trees, chicken house, large shade; also building with basement, 20x35; newly furn., including new range; downstairs barber shop could be added; also billiards; large store room, suitable for garage; equipment floor now laid; located on main road 2 miles west of Chicago, one mile from station. Town of 2,000; bungalow owner has made money; now ill; price $6,500; no trades; give tel. Address E 229, Tribune.

LAMP SHADE FACTORY—FULLY EQUIP. for $5,000; will take partner; will sell right and give terms to reliable party. See

Modern Sales, 105 N. Clark.

LOCKSMITH AND MACHINE SHOP — FOR sale—best equipped in the loop; best customers in the city; owner leaving city. Address E D 559, Tribune.

LUNCHROOM—AMERICAN — NR. TRANS. rent; small overhead; steam heat. Chicago Business Exchange, 327 S. La Salle.

LUNCHROOM AND RESTAURANT; ILL. mfg. city of 85,000; $350 daily income; $500 to $700 Sundays; price $15,000. ALBERT H. REED & CO., 127 N. Dearborn-st.

LUNCHROOM—CLEARS $900 MONTHLY. List your LUNCHROOM. We can sell it. ALBERT H. REED & CO., 127 N. DEARBORN-ST.

LUNCHROOM FOR SALE — 1254 W. MADIson-st.

LUNCHROOM—FOR SALE.
2036 Wabash-av.

MACHINE SHOP AND LIGHT MFG.—1-3 INterest, $2,500; paying good. Address E 204, Tribune.

MAIL ORDER BUSINESS.

Having other interests that require all my time, I offer a small order business for sale that can be carried on in spare time evenings or in connection with any office business. Cleared over $2,000 last year; will furnish all complete with stock that will bring in $2,000; can be had for $250 if taken at once; highest references and proofs. Can be conducted from Chicago or any city or town. Address E 495, Tribune.

MAIL ORDER BUSINESS.

Business man will buy half interest in going mail order business; must show profitable results and clean personal and business record. Replies confidential. Address E 397, Tribune.

MAIL ORDER BUSINESS WANTED—SMALL; must be first class. F. M. PHILLIP, 2620 E. 74th-pl.

BUSINESS CHANCES.

MANUFACTURING CONCERN—FOR SALE—Doing profitable quarter million business manufacturing popular household article; can be moved or operated in present location by building new factory; controlling interest can be bought for less than half real value; wonderful opportunity because of unusual conditions; will take $40,000 to swing deal in cash or securities; great chance for some one looking for a snap. Any one that has factory not now occupied or to capacity or a profitable line—here is your chance for sure money maker and staple article. Address C P 29, Tribune.

MFG. BUS.—FOR SALE—EST. CONCERN, the leader in its field; unlimited amt. of work at large profits; no competition; $45,000 cash, bal. easy terms. Worth double the price asked. Address E 438, Tribune.

MANUFACTURING BUSINESS, ESTABlished; requires capital; patented article in great demand; $5,000 buys one-third interest; prefer man having sales or mail order experience; no brokers. Give phone. Address E 430, Tribune.

MANUFACTURERS

Wanted—Entire output of factory; nothing too big or too small; correspondence confidential; highest recommendations. Address F 150, Tribune.

MANUFACTURING — ATHLETIC GOODS; good stock on hand; lots of unfilled orders; will sell for $5,500, worth double; a sure bargain. See

Modern Sales, 105 N. Clark.

MFG. AND JOBBING BUSINESS—ACCOUNT sickness in family, want active man to acquire half interest or will sell entire, if necessary; splendid goods; $4,500 required. Address E 462, Tribune.

MEAT MARKET, ESTABLISHED — FOR sale; over 30 years, doing big business. Must sell account death. A. BAUMGARTNER, Naperville, Ill.

MEAT MARKET FOR SALE—N. S.; CASH and carry; big payer; must sell; other business. Address D J 206, Tribune.

MEAT MARKET—CALL FROM A. M. TO 1 p. m. Monday. 1426 W. Wellington 7068.

MEN'S FURNISHING STORE—LOCATED on Madison-st., in growing section; fine stock; good trade; must sell; no curiosity seekers. Address E 31, Tribune.

MEN'S AND LADIES' FURNISHING STORE —For Sale—Estab. 9 years; must see to appreciate. 3 GAZIS, 455 N. Laramie-av.

MILLINERY DEPT. FOR SALE—IN LARGest ladies 'to-wear shop in Stevens Bldg.; exceptional chance to get valuable trade and will be a going business. Address E D 497, Tribune.

MILLINERY SHOP—FOR SALE—HANDling all kinds of untrimmed hats; made fancy wk. Prospect 3928. Call mornings.

MILLINERY STORE—MUST SELL AT ONCE or store—Stock and fixtures. Well established in good location. Inquire 4809 Milwaukee-av.

MILLINERY SHOP—FOR SALE—GOOD LOcation, Northwest Side. Address D N 519, Tribune.

MILLINERY SHOP—FOR SALE—HANDling all kinds of untrimmed hats; made fancy wk. Prospect 3928. Call mornings.

MILLINERY STORE—MUST SELL AT ONCE or store—Stock and fixtures. Well established in good location. Inquire 4809 Milwaukee-av.

MILLINERY SHOP—FOR SALE—GOOD LOcation, Northwest Side. Address D N 519, Tribune.

MILLINERY SHOP—FOR SALE—ESTABlished; up to date; reas. living 6430.

MILLINERY STORE—FOR SALE—GOOD LOcation, West Side. Address E 207, Tribune.

MOVING OR GARAGE BUSINESS—ESTABlished, in good Chicago suburb; good reasons for selling; would consider partner; investigate. Address E D 510, Tribune.

OIL BURNER—NONGENERATING OR PRACTICAL. CASH OR TIME. LOUISE BLANCHE, 6048 S. Tripp-av. Phone Prospect 8672.

PAINT FACTORY—FOR SALE—AT A SACrifice, large, well equipped paint factory in Ohio; real opportunity. Write for particulars. G. H. HOWLAND, 523 Bulkley Bldg., Cleveland, O.

PARTNERS WANTED—I HAVE EXCLUSIVE contracts; abundant profitable work; plenty of material and labor, and finest working climate; best of references required; will furnish any size building bond; for confidential details address C P 5, Tribune.

OPPORTUNITY.

Business established over 20 yrs.; last year's profits over $12,000; this year, $15,000; must add account of health; bank and business references exchanged; will bear to take this; no trades or agent. Full particulars to purchasers that are really interested. Address F 321, Tribune.

LADIES' READY TO WEAR JOBBING AND mfg. business, well established, with best reputation throughout country, wants active man with investment of $10,000. Money needed for expansion. Big chance for the right man. Books open for inspection. References exchanged. Address F 465, Tribune.

FOR SALE—$750 BUYS BIGGEST SELLER and money maker in Chicago; no competition; no special machinery needed; can be made in any basement. Only sold direct through agents, or mail order. Curious seekers, don't reply. Address E H 63, Tribune.

I HAVE MONEY AND EXPERIENCE TO finance sales expansion for responsible going concern with established business and satisfactory product. For attention please describe fully. Address E 466, Tribune.

RARE CHANCE.

Fast growing Ill. corp. with thousands of dollars in unfilled orders and great future offers 50-50 split with party financing $5,000 needed at once. Address E 506, Tribune.

ATTENTION, PRINTERS.

1 mach. line, plant is looking for location for printing shop where sufficient composition will be given. Address E 421, Tribune.

FOR SALE—5 YEAR LEASE WITH STOCK of Women's and Misses' Apparel; corner N. W. Side business section; elegant store, windows fit for millinery. Owner retiring, acct. health. Address F 488, Tribune.

ONE-THIRD INTEREST IN A GROWING mfg. co.; the business was founded 14 years ago; has increased recently 600% and more since the first year's operation; $500 required. Address E 523, Tribune.

PARTNER OPPORTUNITY—MAN WITH $5,000 or more to improve raw lands; grow our lines for use of farmers. Immigration Department, S. A. & A. P. Railway, San Antonio, Tex.

MAN WITH EXPERIENCE IN SALES OR office can secure interest in established business; good salary and profits; must be able to give references; give phone. Address F 585, Tribune.

SNAP.

$3,000 cash; grocery and fruit store; long lease; $400 a week; will auto truck; doing fine business. Garfield 4057.

FOR SALE—MANUFACTURERS OF AUTO specialties; clears $12,000 last year; will sell for $7,500 spot cash; owner has to leave for Isle of Pines account of ill health. Address B A 55, Tribune.

WHOLESALE PAPER JOBBING BUSINESS, well established in Chicago; $30,000 necessary to swing deal; do not answer unless interested; will consider principals only; no agents. Address D J 162, Tribune.

FOR SALE—FORMULA OF COMPOUND TO be sold in packages, which will double the amount of powder. $500 and royalty. Address E 312, Tribune.

A FEW HUNDRED DOLLARS WILL BUY small suburban retail shop on North Side; good location; exceptional living quarters. Address F 98, Tribune.

WANTED—PARTNER OR AS AN INVESTment, $3,000 to $5,000; well established, clean, going mfg. business; good returns. Address C T 520, Tribune.

FOR SALE—FULLY EQUIPPED BATTERY service station, near Chicago. Reasons for selling given upon inquiry. Address E D 437, Tribune.

WANTED—FOR SPOT CASH — STOCK OF clothing and shoes or dry goods and shoes. Will invoice a radius of 100 miles from Chicago. LASSERS & CO., Kankakee, Ill.

AN AMBITIOUS YOUNG MAN HAS UP TO $15,000 to invest with services in first class, legitimate venture. Address E 200, Tribune.

$200 TAKES EXCEL. MFG. AND SELLING rights on lighting set. Small burner, together with printing and chemicals worth $100; easy trade. Address E 180, Tribune.

WANTED—SMALL PRINTING OUTFIT. 8X 12 Press, type, etc.; describe what you have and lowest cash price. Address M. E. Andrews, 8692 N. Sawyer-av.

HAVE CA H UP TO $10,000; WANT TO buy outright good business or controlling interest of a corporation; state details. Address E 247, Tribune.

WILL PAY CASH, $10 OR MORE, FOR ideas, novelties, or specialties of commercial value, which can be manufactured on a printing press. Address E 84, Tribune.

FOR SALE—FIRST CLASS, WELL EQUIPped electric, starting, lighting and ignition shop and supplies; best location. Address D J 82, Tribune.

OWNER OF BUSINESS, FIFTEEN YEARS mfg. city, and own patented machines, wishes to sell acct. of old age. Address F 331, Tribune.

HAVE $1,000 TO INVEST WITH SERVICE; a good line to sell or specialty. Address E D 407, Tribune.

WILL INVEST $500 TO $1,000 IN ANY reputable business; will assume in first letter. Address F 414, Tribune.

12 MACHINE SKIRT OR CLOAK SHOP—Complete; also 20 machine garment factory; with leases; N. W. Side. Tel. Armitage 1421.

I WILL FINANCE A GOOD MAIL ORDER business article. Address F 220, Tribune.

WILL INVEST $1,000 TO $2,000 WITH services in going business. Must give full particulars. Address F 177, Tribune.

FOR SALE—ROOMING HOUSE, SO. SIDE blvd.; fine home with big income. STEPHENSON AGENCY, 35 S. Dearborn-st.

FOR SALE—ROOMING HOUSE, 24 RMS.; full house always; coal in; $200 profit monthly. 26 Bishop-st.

FOR SALE—MOVING THEATER NOW IN OPeration; splendid equipment; long lease; owner's ill health. Address B S 46, Tribune.

BUS. MAN $6,000 TO SERVICES TO invest; will buy going bus. Address E 171, Tribune.

JOBBER CAN USE $2,000 UNTIL JAN. 1ST, secured accts. receivable and notes; can use part time services. Address F 339, Tribune.

BEST GROCERY AND DELICATESSEN—For Sale—Good trade with 4 rm. flat; rent reas. 1502 W. 63d-st.

WILL HAVE $25,000 TO INVEST IN GOING business; competent and experienced. Give details. Address F 221, Tribune.

OPENING CHAIN OF COMMUNITY kitchens; want manager for one; investment $1,000. Address E 527, Tribune.

BUSINESS MAN WISHES TO INVEST $10,000 in established wholesale concern. Address C 329, Tribune.

FOR SALE—BARGAIN; 2D HAND FURN. business; good location. 5339 S. Halsted.

FORD SERVICE—MUST SELL. LEAVING city. 2010 South Park-av

$125 MAN HAS $1,000 TO $4,000 FOR BEST deal open. Address F 100, Tribune.

WANTED—COSMETIC OR BARBER SUPply mfr. plant. Address F 500, Tribune.

BUSINESS CHANCES.

FOR SALE—A THOROUGHLY automatically equipped bottling plant located in the heart of the Mississippi delta in one of Mississippi

INSTRUCTION.

You Honestly Desire to come a Real Salesman?"

You can truthfully answer that question affirmatively if you want to hear from your gentleman who is a graduate of a life's study of psychology of successful salesmanship. Practical exercises in DOING things. Equipped to cause his present earnings and devote himself to helping men to and better earning power through al and literal quality. He has been every sort of passed on the selling doing millions of dollars worth of business—HE KNOWS AND CAN be limited and selected after careful application and consist of those who known you in business as well as those who The financial investment will be refunded in total by yourself. The expense will be within the means of available to benefit by instruction. Address Tribune.

TIME AND MONEY SAVED BY WONDERFULLY EASY

SHORTHAND

weeks instead of months required to Day school. Even. sch. Mon., Wed. All who begin study this month ready to earn salary in January. ate monthly rates. Private and social ries trained. Call or write, 1432 N. BLDG.

Cortina Academy of Languages.

816 McCLURG BLDG.

Learn SPANISH and FRENCH. AL and Practical. Conversation TAUGHT IN 8 WEEKS. Beginners and advanced classes. Day or evening. This course ducted by competent native teachers.

N RAG-JAZZ PIANO PLAYING IN 20 LESSONS. JENSEN SCHOOLS. Jackson-blvd. Harrison 5670. S. Western-av. Phone Wood 1311. Belmont-av. Lake View 694. Milwaukee-av. Albany 3167. W. 63d-st. Englewood 3453. S. Crawford-av. Lawndale 786.

itz School of Languages. LISH, FRENCH, SPANISH, GERMAN. Private or class instruction, day or evening. Native teachers. Berlitz method. CRIUM, 56 E. Congress-st. Har. 392.

LE TAUGHT IN 5 LESSONS: POPUlace first lesson; piano, banjo, mandolin taught to young or old in one term. CHICAGO MUSICAL SEMI- 2828 Madison-st. Marie Grace Mack, president.

MADE EASY. MOST WONDERFUL ever published; shows how the notes learned in ten minutes, how the most ful chords can be learned in five minutes other valuable information. Send Macdonald Music Co., 2828 Madison-st.

YOUNG—THE HEAD MASTER OF A te day school near Chicago—a special ly boy—wants to take a lad of 11 or 12 his own personal care for a year; much life. Address C P 4 Tribune.

INSTRUCTION, 1 HOUR PERIODS: harmony and science of music; at or pupil's home; 3 years' training in ical attention to adult beginners; ref. Kenwood 4931, morning.

PROFESSIONAL SPANISH GENT, to exchange Spanish for English; ge; ref. exchange. Address D 514, ne.

LOQUIST—HOW TO THROW VOICE nk, outside window, back of door, use mies; positive guarantee to make you loquist in 10 lessons. 2828 Madison.

TIONAL COURSE IN ENGLISH. es for Men and Women. Come Progress Demands Preparation. hone Rogers Park 234.

ERSATIONAL FRENCH GERMAN, Spanish taught by native teachers. ng Clark University, 537 S. Dearborn. 7224.

SALE—ALEXANDER HAMILTON e on "Modern Business." Comple. New. ring 4340 Resonable.

SPANIARD WILL EXCHANGE ration Spanish for English. Address Tribune.

MAR, ARITHMETIC, BACKWARD tion, English for foreigners. Private e. 72 W. Washington, Rm. 310.

H TAUGHT BY EXPERIENCED PAR- grammar, conversation. Address Tribune.

TAUGHT BY LADY; PERFECT TIME phrasing; made easy; $1.50 per lesson. E 344 Tribune.

ENCED HIGH SCHOOL TEACHER tutor in Latin and mathematics. Ad. 195, Tribune.

ALMA JONES — PIANO PUPILS OF ages; adult beginners a specialty; send cials. 425, 59 E. Van Buren-st.

M McEWAN'S RAPID SHORTHAND in 5 to 8 weeks. McEwan School, 1432 Edison Bldg.

OLIN GUITAR, BANJO, HAWAIIAN guitar, mandolin; used slightly, $105. An- 510 Lyon & Healy Bldg. Wab. 8690.

CH, SPANISH, BY GRAD. PARIS MME. JEAN, 6119 Ellis-av. Mid.

TE SPANISH LESSONS BY NATIVE er hour, one or more pupils. Address Tribune.

SCHOOL OF LANGUAGES; WOULD earn a language free? Write or call Berlitz, 521 Kedzie 3350.

GRAPH, TYPEWRITER, CALL 923 all Bldg. Thur. aft.-eve. Res. studio, heridan-rd. Edge. 5217.

COURSE FOR THOSE OF NEGLECT ducation; drawing, cartooning. M. 6164 Winthrop. Sheldrake 2021.

ME DESCOUBES, FRENCH AFTEE- classes. Fine Arts Building. Visitors

CH; AFTERNOONS, EVE.; CLASSES ing now; 75 cents 1½ hours. Call

G TAUGHT AFTERNOON AND EVE- PROF. WM. O'CONNELL, 3516 Ellis- ock east of Cottage Grove.

LISH, FRENCH, BY PROFESSIONAL WOM- rly, or class. Address F 368 Tribune.

CLASSES, ENGLISH, CUR EVENTS, speaking; instantaneous method. Cent. 3451. ON METTE, AU TUTOR; MATH. pvt. to tutor. Address D 513, Tribune.

ING HIGH SCHOOL SUBJECTS AND Phone Ravenswood 6871.

LESSONS—$1.25; ITALIAN METH.: Teacher; 10 yrs. in America. 31 Addison.

DANCING, JIGGING, ETC., TAUGHT. Isaac S. Van Buren. Room 316.

EXP. CONCERT SINGER ACCEPT a few pupils. Kenwood 9063, evenings.

H SPANISH, ETC. DAY, NIGHT. D L. Lincoln Center, 700 Oakwood-blvd.

ALG. GEOM., TRIG., LOGS., ESC.; MR. HAMM, finish; A.M. Central 6975.

LADY OF EXP. WILL TUTOR ALL grades and adv. English Edge. 3767.

H PRIV. LESSONS BY NATIVE eacher. Ph. Edgewater 7117.

H WITHOUT STUDY—ROOM 1120 ic Temple.

FRENCH CLASS [BEGINNERS] 7:00; eves. Address E 275, Tribune.

ARTER AND EXCHANGE.

E A BEAUTIFUL, LATE MODEL Sedan, with Continental motor and tires, that is economical to operate, ht cord tires, wire wheels, new seat and paint. Want to trade for income or mortgage notes. CERF Cal. 2413 or 2809 evening. Address 4733 ie-av.

22 COLT AND 43 SWISS REPEAT- fles. Will trade for oriental rug or ow you? W. F. SIMON, 719 Oakton- nston, Ill.

HAVE YOU IN EXCHANGE FOR ot, 25x125 cash value $300, on Ent- near Archer. Make offer. JOHN 3148 N. Ashland-av.

— 1919 TOURING CAR; GOOD ; want lot in N. W. Side, diamond, bonds, or what have you? Address Tribune.

TAKE DIAMOND OR CASH for 1st payment on brand new 1920 touring BERG, 4305 N. Spaulding 0342

TUCK POINTING, CHIMNEY RE- plastering, masonry, mosaic wk. or wk. for diamond, auto, tailoring, or Address D J 485, Tribune.

$2425 OR ARTESIAN-AV. BRYN and Western-av.; trade for touring ll add cash. What have you? Ad- 302, Tribune.

TRAILER IN FINE CONDITION masonry, tuckpointing, cement work, or what? Address F 73, Tribune.

GAS AND COAL STOVE, OR WILL for 6 tons of coke and stove of metal mach. 3054 Franklin-blvd. 2d.

TRADE MY IMPROVED LOT, 30x- NW. Side, for auto or anything of Address D. 511, Tribune.

FIELD LOTS — VALUE $500; WANT y bonds, furniture or diamond. DAR- Brookfield 1.

EXCHANGE PLUMBING, GAS FIT- and steamfitting for auto. Address Tribune.

PHONO AND TRANSCRIBER FOR da, adding machine, or what? Ran- 503, or address D J 371, Tribune.

D—SMALL, UP TO DATE FARM, heago; in trade for mod. 3 flat; sum. partment in Albany Pk. Irv. 2200.

OBE TRUNK; WILL EXCHANGE s range. 4832 N. Kostner-av.

GIVE CAMERA OR RIFLE FOR Give camera or rifle. Tribune.

NT SEAL COAT AND CASH FOR odel automobile. Normal 7750.

OME ROTARY CABINET SEWING ch; trade for Wellington 5743.

OGRAPH MULTIGRAPH DUPLI- for what? Room 7, 112 N. La Salle.

T WILL EXCHANGE LESSONS FOR ; Tribune 265.

NGE — DUNTLEY VACUUM CLEAN- shotgun. Address E 123, Tribune.

NGE STAMP WINDOWS FOR ROOF- what? Address E 111.

COLLECTIONS.

UICKLY COLLECT CLAIMS OF description or percentage. ADJUSTMENT CO., 130 N. Clark-st.

NS—PERSONAL PROPERTY.

VALUE LOANED ON DIAMONDS, portion on Watches, Jewelry and An- Low rates. Established 40 years. ES MOE COMPANY, 35 W. Adams-st.

MUSICAL INSTRUMENTS.

IT IS ONE THING TO MAKE A CLAIM But another to prove it.

WE DO BOTH

this is what we claim, and what we prove about the

McKINLEY PHONOGRAPH

It has the sweetest, most mellow and true tone you ever heard. The finest cases designs and finish are of the highest class from factory direct plan, saves you more than you expect. Its unique patented and exclusive McKINLEY Reproducing Features are the most vital important improvements in tone pro-

Trial with no cost of any kind to you. If you decide to buy after the trial, then remember, NO interest. Nothing down and $10 per month.

Any claim we make will bear the closest investigation, and you can investigate either

Call or write for Demonstration Rooms, 1303 East 55th-st. (Open Evenings.)

Or, if you prefer, we will bring one into your home at OUR expense. Will you investigate? Our artistic catalog, explanation of the McKINLEY plan and terms sent free on request. Ask for Special Catalog No. 15.

McKINLEY MUSIC COMPANY

JOIN OUR VICTROLA CLUB

—AND—

Have a Genuine Victrola in Your Home.

N CHRISTMAS DAY!

Call or Write Today for Full Information.

NORTH CHICAGO TALKING MACHINE CO

PHONE DIVERSEY 6768. 1711-1713 NORTH CLARK-ST. OPEN EVENINGS TILL 10.

ADAM SCHAAF

REMODELING SALE

NOW IN PROGRESS.

Remarkable values in new and used Upright, Grand, and Player Pianos. Every instrument fully guaranteed.

SPECIAL TERMS DURING SALE.

ADAM SCHAAF, 319-321 S. Wabash-av. 1st Jackson and Van Buren.

MUSICAL INSTRUMENTS.

500 Phonographs

placed on sale this week. An entire carload of new phonographs, factory seconds, closeouts, used machines. You will be able to select your favorite phonograph from this large assortment. The price is way below wholesale cost and to any one who has been wishing to own a talking machine this is a golden opportunity. For convenience to those employed we will be open Sunday, 10 to 4, and daily from 9 a. m. to 9 p. m.

Can Be Seen Today

The Resale Shop, 3429 Michigan-av.

COMPARE PHONOGRAPHS AS YOU COMPARE DIAMONDS— SIDE BY SIDE

Hear the Columbia, Brunswick, Pathe, Victrola, Sonora, Aeolian and all the better known talking machines, side by side in our store. Compare tone, size and finish. Satisfy yourself absolutely as to which you wish to own, then buy on easy terms to suit you.

WADE TALKING MACHINE COMPANY

14 N. Michigan Ave.

NEAR MADISON

$29.00

$29.00 cash will buy a large cabinet Phonograph, 54 inches high. Plays all makes of records. This is a rare bargain; it includes two jewel needles, enables you to play the Pathe and Edison records; also a selection of records. Several other rare bargains.

SAMPLE PHONOGRAPH SHOP, 39 E. VAN BUREN-ST., ROOM 324.

SNAP

$19.00 cash will buy a large cabinet Phonograph, stands 42 inches high, plays all makes of disc records. It includes two jewel needles, enabling you to play the Pathe and Edison records, also a selection of records, and many other bargains.

ECONOMY

SAMPLE PHONOGRAPH SHOP, 3048 S. STATE-ST.

CALL PHONOGRAPHS

special price sale ends Oct. 12. Your $125 phonograph for $60, $135 $170 for $90, $210 for $110. phonographs for $130.

HOME UTILITIES, for, 36 So. State-st., cor. Monroe. Cottage Grove-av. 239 E. 61st-st. Lawrence-av. 36 W. Dearborn-st. Dearborn-st. 180 N. Cicero-av. 309 W. North-av.

ASSORTMENT OF TALKING MAincluding Victor, Columbia, Brunsvick, Sonora, Aeolian, and other makes that have been taken as part on large instruments; all thoroughly tested in our shops; fully guaranteed and at prices of $25 to $100 on easy terms pay.

WADE TALKING MACHINE CO., 14 N. Michigan-av., near Madison.

VICTOR VICTROLA, IN PERfect condition, used slightly, $105. Another, used slightly, $150. Call 923 Lyon & Healy Bldg. Wab. 8690.

ADAM SCHAAF

ELECTRIC PLAYER PIANO FOR THE HOME.

Latest model mah., plays by elec. foot power; or by hand; like new; slightly used; guar.; will take reas. offer for cash. Belmont 4120.

REPAIR.

When your phonograph goes wrong let us repair it. We are equipped to do you prompt and correct service. All work positively guaranteed; special care given to out of town owners. Keep this ad till you need it.

EAGLE MUSIC CO., 2236 S. Halsted-st. Chicago, Ill.

PLAYER-PIANO, $440.

Sample. Used short time for demonstrator, but just like new. We cannot advertise the name, but it is well known, high grade make. Latest style, full size Colonial case. Sells regularly for $750. Bench and rolls FREE. WYMAN & CO., 604 Republic Bldg., State and Adams.

WE ALLOW ALL YOU HAVE PAID ON any talking machine sold by us in exchange for a higher priced instrument any time within one year. Easy terms of payment.

WADE TALKING MACHINE CO., 14 N. Michigan-av., near Madison.

$800 ANGELUS PLAYER; MAHOG.; EXC. cond., includ. 60 rolls of music and bench, $325; $700 Regina player, $275; terms if desired. CARL ANDERSON, 20 S. State-st. 1224 North American Bldg. Central 202.

BEAUTIFUL FULL SIZE CABINET TALKing machine; plays any record; has been used for demonstrating only; big bargain for quick sale. See this at once; cash or easy terms. STARK PIANO CO., 423 S. Wabash.

WE HAVE SOME WONDERFUL BARGAINS in slightly used phonographs, including such makes as Victor Victrola. Prices as low as $20; convenient terms may be arranged. STARK PIANO CO., 423 S. Wabash.

PHONOGRAPHS—DANDY SONORA, LIKE new, $97.50. TONE SHOP, 6th Floor North American Bldg., State and Monroe. Come tomorrow.

$3.50 PER WEEK $4 MONTHLY RENTS— UPRIGHT PIANOS to careful parties. 334 S. Wabash, 2d floor, cor. Van Buren. ALBERT BRANCH. Phone Harrison 6764.

WONDERFUL USED PIANO IN EXCHANGE for storage 6 mos. or longer; best of care; excellent ref.; character and musical talent; write Cleveland-av., 24.

FOR SALE — SAXOPHONE, E-FLAT ALTO, low pitch, silver plated, gold bell, with case. BREZINA, 1841 W. North-av. Humb. 7881.

VICTROLAS, USED; ALSO NEW WHOLEsale samples; mahog. and oak machines; bargains. 339 S. Wabash-av., Rm. 302.

BARGAIN IN NEW PHONOGRAPH RECords; limited supply; 20 double faces for $3.75; 10 double face for $3.75. 423 S. Wabash.

BEAUTIFUL NEW ELEC. GRAND PHONOgraph; wonderful tone and finish. Sell for ½ of original cost. Phone Sunnyside 2518 after 5.

FOR SALE—BEAUT. MAHOG. PIANO AND bench; large size Victrola; cheap for quick sale. Call after 10, 4716 Winthrop, 1st.

PHONOGRAPHS—AT WHOLESALE PRICES Buy for Xmas delivery. Home Utilities, 7th floor, 36 S. State-st., cor. Monroe.

ONE NEW SILVER PLATED SAXOPHONE, C melody. Call So. Shore 6442. 8151 Burnham-av.

FOR SALE—FINE SILVER CORNET, Washburn mandolin, banjo. Tel. Kenwood 1892.

PHONOGRAPHS—EDISON, GENUINE, WITH records; terms $2 per month, only $38. 3255 Madison, near Kedzie. Open evenings.

WANTED—A HIGH CLASS PLAYER PIANO for 160 a farm in S. D.; must be $675; value of equity $1,000. Address C P 6, Tribune.

PHONOGRAPHS—VICTOR-VICTROLA [GENuine], $27.75. 3255 Madison. Open evenings.

$550 FOR MY BEAU, MAHOG, KRANICH & Bach Baby Grand; like new; bench and delivery included. Ph. Armitage 901.

RESPONSIBLE COUPLE NO CHILDREN will store upright piano for use. Address Tribune.

PLAYER PIANO—FOR SALE OR RENT; Steinway; mahog.; also rolls. 339 S. Wabash-av., Rm. 302. Mon.-Tues., 11-6.

TO RENT OR FOR SALE—MONDAY OR Tuesday, 1 to 6, excellent mahog. Steinway piano. 339 S. Wabash-av., Rm. 302.

FOR SALE—COLUMBIA PHONOGRAPH; LG. cab, size; mahog.; splendid condition; records; half price. 5626 Prairie, 2d.

FOR SALE—PIANO; CHICKERING BOSTON upright, rosewood case. Ph. Monday, Superior 7463.

FOR SALE—C SAXOPHONE; CONN, SILVER plate; gold bell; in case; $100 cash. Call Went. 1990 Sunday.

WALNUT KIMBALL UPRIGHT PIANO, $75. Ph. Graceland 8399.

FOR SALE—WALNUT PIANO, CHEAP, AP. ply Sunday p. m. 6813 N. Keeney-av.

WANTED TO BUY AN ORGAN & SIZE VIOlin. Sunnyside 3134. Kenmore 4753.

WANTED—VIOLIN, ELECT. PIANO FOR saloon. STANECKY, 4519 N. Albany.

FOR SALE—STEINWAY GRAND, MAHOGany; nearly new. Phone Kedzie 4513.

VICTROLA XI, JUST LIKE NEW, WITH records; cheap for cash. 767 Waveland-av.

VICTOR VICTROLA, LIKE NEW, WITH RECords; reas. 4753 Calumet-av., 2d.

WANT GOOD USED UPR. PIANO FOR cash; give make, yr. 1542 N. Robey-st.

FOR SALE—MAHOGANY AEOLIAN PLAYER piano. Address X 4306, Tribune.

PHONOGRAPH, MAHOG. CABinet 95 and records. 3056 Madison.

OLD VIOLIN — NICOLAS AMITI; FINE tone. 3609 Broadway. Ph. Sunny. 5705.

A1 22X45 MANDEL VICTROLA; REAsonable. 3028 N. Halsted.

GENUINE AEOLIAN PLAYER PIANO; $225. Sheldrake 3058. 6014 Broadway.

PLAYER PIANO, UPRIGHT WURLITZER $125 FOR HANDY Englewood 9207.

COLUMBIA ELECTRIC GRAFONOLA EX. tra cab. and 90 records, $150 Diversey 2733.

FOR SALE—MAHOGANY PLAYER PIANO, bench; large size Victrola; cheap for quick sale. Call after 10, 4716 Winthrop, 1st.

EVERETT UPRIGHT WALNUT CASE, player attachment and 36 rolls music, $300. Edgewater 1901.

FOR SALE—MAHOGANY PLAYER PIANO, 65 rolls, $250. Stewart, 6447 St. Lawrence-av.

FOR SALE—C MELODY BUESCHER SAXophone; silver gold bell; bargain. Address F 575, Tribune.

HIGH GRADE PIANO — ALSO COLUMBIA phono. and records, cheap. 131 S. Albany, 2d flat.

FOR SALE—LRG. SIZE MAHOG. PHONO. at big barg. Positively no deal. Call Sun. or Mon. Albany 5506.

MAHOGANY UPRIGHT PIANO — CHEAP; cash or payment; or will rent. 5900 So. Park-av., 1st apt. Ph. Englewood 5412.

WANTED—A HIGH CLASS PLAYER PIANO for 160 a farm in S. D.; must be $675; value of equity $1,000. Address C P 6, Tribune.

PHONOGRAPHS—VICTOR-VICTROLA [GENuine], $27.75. 3255 Madison. Open evenings.

$550 FOR MY BEAU, MAHOG, KRANICH & Bach Baby Grand; like new; bench and delivery included. Ph. Armitage 901.

RESPONSIBLE COUPLE NO CHILDREN will store upright piano for use. Address Tribune.

PLAYER PIANO—FOR SALE OR RENT; Steinway; mahog.; also rolls. 339 S. Wabash-av., Rm. 302. Mon.-Tues., 11-6.

TO RENT OR FOR SALE—MONDAY OR Tuesday, 1 to 6, excellent mahog. Steinway piano. 339 S. Wabash-av., Rm. 302.

FOR SALE—COLUMBIA PHONOGRAPH; LG. cab, size; mahog.; splendid condition; records; half price. 5626 Prairie, 2d.

FOR SALE—PIANO; CHICKERING BOSTON upright, rosewood case. Ph. Monday, Superior 7463.

FOR SALE—C SAXOPHONE; CONN, SILVER plate; gold bell; in case; $100 cash. Call Went. 1990 Sunday.

WALNUT KIMBALL UPRIGHT PIANO, $75. Ph. Graceland 8399.

FOR SALE—WALNUT PIANO, CHEAP, AP. ply Sunday p. m. 6813 N. Keeney-av.

WANTED TO BUY AN ORGAN & SIZE VIOlin. Sunnyside 3134. Kenmore 4753.

WANTED—VIOLIN, ELECT. PIANO FOR saloon. STANECKY, 4519 N. Albany.

FOR SALE—STEINWAY GRAND, MAHOGany; nearly new. Phone Kedzie 4513.

VICTROLA XI, JUST LIKE NEW, WITH records; cheap for cash. 767 Waveland-av.

VICTOR VICTROLA, LIKE NEW, WITH RECords; reas. 4753 Calumet-av., 2d.

WANT GOOD USED UPR. PIANO FOR cash; give make, yr. 1542 N. Robey-st.

FOR SALE—MAHOGANY AEOLIAN PLAYER piano. Address X 4306, Tribune.

PHONOGRAPH, MAHOG. CABinet 95 and records. 3056 Madison.

OLD VIOLIN — NICOLAS AMITI; FINE tone. 3609 Broadway. Ph. Sunny. 5705.

A1 22X45 MANDEL VICTROLA; REAsonable. 3028 N. Halsted.

GENUINE AEOLIAN PLAYER PIANO; $225. Sheldrake 3058. 6014 Broadway.

PLAYER PIANO, UPRIGHT WURLITZER $125 FOR HANDY Englewood 9207.

COLUMBIA ELECTRIC GRAFONOLA EX. tra cab. and 90 records, $150 Diversey 2733.

FOR SALE—BEAUT. MAHOG. PIANO AND bench; large size Victrola; cheap for quick sale. Call after 10, 4716 Winthrop, 1st.

PHONOGRAPHS—AT WHOLESALE PRICES Buy for Xmas delivery. Home Utilities, 7th floor, 36 S. State-st., cor. Monroe.

ONE NEW SILVER PLATED SAXOPHONE, C. melody. Call So. Shore 6442. 8151 Burnham-av.

FOR SALE—FINE SILVER CORNET, Washburn mandolin, banjo. Tel. Kenwood 1892.

PHONOGRAPHS—EDISON, GENUINE, WITH records; terms $2 per month, only $38. 3255 Madison, near Kedzie. Open evenings.

WANTED—A HIGH CLASS PLAYER PIANO for 160 a farm in S. D.; must be $675; value of equity $1,000. Address C P 6, Tribune.

PHONOGRAPHS—VICTOR-VICTROLA [GENuine], $27.75. 3255 Madison. Open evenings.

$550 FOR MY BEAU, MAHOG, KRANICH & Bach Baby Grand; like new; bench and delivery included. Ph. Armitage 901.

RESPONSIBLE COUPLE NO CHILDREN will store upright piano for use. Address Tribune.

PLAYER PIANO—FOR SALE OR RENT; Steinway; mahog.; also rolls. 339 S. Wabash-av., Rm. 302. Mon.-Tues., 11-6.

TO RENT OR FOR SALE—MONDAY OR Tuesday, 1 to 6, excellent mahog. Steinway piano. 339 S. Wabash-av., Rm. 302.

FOR SALE—COLUMBIA PHONOGRAPH; LG. cab, size; mahog.; splendid condition; records; half price. 5626 Prairie, 2d.

FOR SALE—PIANO; CHICKERING BOSTON upright, rosewood case. Ph. Monday, Superior 7463.

FOR SALE—C SAXOPHONE; CONN, SILVER plate; gold bell; in case; $100 cash. Call Went. 1990 Sunday.

WALNUT KIMBALL UPRIGHT PIANO, $75. Ph. Graceland 8399.

FOR SALE—WALNUT PIANO, CHEAP, AP. ply Sunday p. m. 6813 N. Keeney-av.

WANTED TO BUY AN ORGAN & SIZE VIOlin. Sunnyside 3134. Kenmore 4753.

WANTED—VIOLIN, ELECT. PIANO FOR saloon. STANECKY, 4519 N. Albany.

FOR SALE—STEINWAY GRAND, MAHOGany; nearly new. Phone Kedzie 4513.

VICTROLA XI, JUST LIKE NEW, WITH records; cheap for cash. 767 Waveland-av.

VICTOR VICTROLA, LIKE NEW, WITH RECords; reas. 4753 Calumet-av., 2d.

WANT GOOD USED UPR. PIANO FOR cash; give make, yr. 1542 N. Robey-st.

FOR SALE—MAHOGANY AEOLIAN PLAYER piano. Address X 4306, Tribune.

PHONOGRAPH, MAHOG. CABinet 95 and records. 3056 Madison.

OLD VIOLIN — NICOLAS AMITI; FINE tone. 3609 Broadway. Ph. Sunny. 5705.

A1 22X45 MANDEL VICTROLA; REAsonable. 3028 N. Halsted.

GENUINE AEOLIAN PLAYER PIANO; $225. Sheldrake 3058. 6014 Broadway.

PLAYER PIANO, UPRIGHT WURLITZER $125 FOR HANDY Englewood 9207.

COLUMBIA ELECTRIC GRAFONOLA EX. tra cab. and 90 records, $150 Diversey 2733.

FOR SALE—BEAUT. MAHOG. PIANO AND bench; large size Victrola; cheap for quick sale. Call after 10, 4716 Winthrop, 1st.

PHONOGRAPHS—AT WHOLESALE PRICES Buy for Xmas delivery. Home Utilities, 7th floor, 36 S. State-st., cor. Monroe.

ONE NEW SILVER PLATED SAXOPHONE, C. melody. Call So. Shore 6442. 8151 Burnham-av.

FOR SALE—FINE SILVER CORNET, Washburn mandolin, banjo. Tel. Kenwood 1892.

PHONOGRAPHS—EDISON, GENUINE, WITH records; terms $2 per month, only $38. 3255 Madison, near Kedzie. Open evenings.

WANTED—A HIGH CLASS PLAYER PIANO for 160 a farm in S. D.; must be $675; value of equity $1,000. Address C P 6, Tribune.

PHONOGRAPHS—VICTOR-VICTROLA [GENuine], $27.75. 3255 Madison. Open evenings.

$550 FOR MY BEAU, MAHOG, KRANICH & Bach Baby Grand; like new; bench and delivery included. Ph. Armitage 901.

RESPONSIBLE COUPLE NO CHILDREN will store upright piano for use. Address Tribune.

PLAYER PIANO—FOR SALE OR RENT; Steinway; mahog.; also rolls. 339 S. Wabash-av., Rm. 302. Mon.-Tues., 11-6.

TO RENT OR FOR SALE—MONDAY OR Tuesday, 1 to 6, excellent mahog. Steinway piano. 339 S. Wabash-av., Rm. 302.

FOR SALE—COLUMBIA PHONOGRAPH; LG. cab, size; mahog.; splendid condition; records; half price. 5626 Prairie, 2d.

FOR SALE—PIANO; CHICKERING BOSTON upright, rosewood case. Ph. Monday, Superior 7463.

FOR SALE—C SAXOPHONE; CONN, SILVER plate; gold bell; in case; $100 cash. Call Went. 1990 Sunday.

WALNUT KIMBALL UPRIGHT PIANO, $75. Ph. Graceland 8399.

FOR SALE—WALNUT PIANO, CHEAP, AP. ply Sunday p. m. 6813 N. Keeney-av.

WANTED TO BUY AN ORGAN & SIZE VIOlin. Sunnyside 3134. Kenmore 4753.

WANTED—VIOLIN, ELECT. PIANO FOR saloon. STANECKY, 4519 N. Albany.

FOR SALE—STEINWAY GRAND, MAHOGany; nearly new. Phone Kedzie 4513.

VICTROLA XI, JUST LIKE NEW, WITH records; cheap for cash. 767 Waveland-av.

VICTOR VICTROLA, LIKE NEW, WITH RECords; reas. 4753 Calumet-av., 2d.

WANT GOOD USED UPR. PIANO FOR cash; give make, yr. 1542 N. Robey-st.

FOR SALE—MAHOGANY AEOLIAN PLAYER piano. Address X 4306, Tribune.

PHONOGRAPH, MAHOG. CABinet 95 and records. 3056 Madison.

OLD VIOLIN — NICOLAS AMITI; FINE tone. 3609 Broadway. Ph. Sunny. 5705.

A1 22X45 MANDEL VICTROLA; REAsonable. 3028 N. Halsted.

GENUINE AEOLIAN PLAYER PIANO; $225. Sheldrake 3058. 6014 Broadway.

PLAYER PIANO, UPRIGHT WURLITZER $125 FOR HANDY Englewood 9207.

COLUMBIA ELECTRIC GRAFONOLA EX. tra cab. and 90 records, $150 Diversey 2733.

MUSICAL INSTRUMENTS.

ANNUAL SALE

Pianos Returned from Summer Homes

Splendid values in fine instruments at reduced prices. Our offering contains many exceptional opportunities to buy at a substantial saving. All instruments are guaranteed to be in perfect playing condition. Small monthly payments may be arranged. Visits of inspection cordially invited.

LYON & HEALY WABASH AT JACKSON

500 Phonographs at Factory Prices

42 inch $75 model at $32.50.
46 inch $100 model at $49.75.
48 inch $150 model at $75.00.
60 inch $175 model at $87.50.

Guarantee Bond with Every Sale.

GREAT EAST. MFRS. CO., 316 S Wabash-av.

BIG MANUFACTURER, GONE OUT OF business, has left on our hands 50 fine phonographs which we offer at considerably BELOW WHOLESALE.

The chance of a lifetime, and a splendid selection from which to pick.

MADISON EXPRESS, 3247 W. Madison-st., near Kedzie-av. Open today, noon to 2 p. m. All week, 4 to 10 p. m.

WONDERFUL VALUES in new, slightly used, rebuilt and shopworn.

PHONOGRAPHS

Reduced 33 1-3 to 50%

We will clear our floor for a new stock we just bought. Every machine must be sold this week, as we need the space. Wonderful values must be sacrificed. Prices are $15, $18, $25, $35, $45, $60, $75, $85, $100, $125, with 30 selections up to $3 records free with machine, two jewel needles; guaranteed. You will find what you are looking for if you call and see us. Some of the best makes are included in this sale. Open from 9 till 6. Bonds taken.

THE VICTORIA, 143 N. Wabash-av., main salesroom. Corner Randolph, 4th floor. Branch stores open all day and Sundays. 2205 W. Madison-st.; 2545 Indiana-av.

Phonograph Bargain

One of the well established eastern lines of phonographs, making a high grade instrument that you will be proud to own in your home, offers a few samples for spot cash at less than wholesale prices, including the $125 and $175 models.

FOR SALE MONDAY ONLY. 1 to 5 p. m. Lyon & Healy Bldg.

AEOLIAN VOCALION.

The new and greatest phonograph. Starting Today Prices Reduced.

$55, $30, on most popular models. Exclusive S. Side Agents, L. M. WOOD, 1228 E. 63d.

Columbia Grafonolas

Columbia Grafonolas finished in Mahogany, Golden Oak, Fumed Oak, or Walnut. Complete variety of sizes and prices ranging from $75 up. Sold on easy payments. Terms to suit you.

WADE TALKING MACHINE CO., 14 N. Michigan-av., near Madison.

PHONOGRAPH—GENUINE VICTOR VICtrola, mahogany, like NEW; pay charges and delivery from here; you have it at a bargain. MADISON EXPRESS, 3247 Madison-st., near Kedzie. Open today, noon to 2 p. m. All week, 4 to 10 p. m.

RESULT UPRIGHT, $125 UP; REBUILT players, $395 up. Almost new grand, $585. "FACTORY TO HOME" prices on new upright grand and player pianos. Terms as low as $5 per month.

P. A. STARCK PIANO CO., Manufacturers, 1140 N. Wabash-av.

BRUNSWICK.

Style 7, with 10 record sections, ONLY $104.25, on easy terms. Only one just 8 left.

WYMAN & CO., 604 Republic Bldg. State and Adams.

IT IS WELL TO REMEMBER THAT A LOW price doesn't mean a bargain. SONORAS are never offered in "cheap lots," are sold at standard prices and are always all that is claimed for them. SONORA SHOP, Room 732 140 S. Dearborn-st.

IN POSSESSION OF 2 NEW, CLASSY PLAYer pianos; for quick sale, $550, tomorrow, 11-9 p. m. Also 1 Brunswick, $110; one Victrola console, $100; one Victrola, $75. 4001 Elston-av., corner Irving.

PHONOGRAPH—BRUNSWICK [GENUINE]. $78. If you pay delivery. MADISON EXPRESS, 3247 Madison-st., near Kedzie. Open today, 12 to 2. All week, 4 to 10 p. m.

CONSOLE.

Solid mahog., A1 condition; machine, slightly used; bargain. Phone Kenwood 3122.

SONORA.

Clear as a bell. Call, hear it. State-st. salesrooms, 730 Republic Bldg., F.S.Spofford.

TWO ELECTRIC PLAYER PIANOS, SUITAble for ice cream parlor or saloon; very reasonable. 1065 Diversey-pkwy. Lincoln Turner Hall.

WISHING TO CUT DOWN OUR STOCK, we will sell standard and shopworn phonographs at 30 to 40% reduction for cash. Address D J 488, Tribune.

WANTED—TO BUY—USED STEINWAY, Chickering or other high grade grand player piano. State make, price, terms. Address F 590, Tribune.

VIOLINIST — ATTENTION—MASTER VIOlins, used by greatest violinists, lowest price. Story of POULSEN VIOLIN free. Munson & Fredricks, 21 Auditorium Bldg., Chicago.

PHONOGRAPHS PLAYS ALL RECORDS; leather seated oak rocker, good as new; bargain. Kildare 3375. 4840 Belle Plaine-av., Apt. 13.

EVERETT UPRIGHT WALNUT CASE, stool, player attachment and 36 rolls music, $300. Edgewater 1901.

FOR SALE—MAHOGANY PLAYER PIANO, 65 rolls, $250. Stewart, 6447 St. Lawrence-av.

FOR SALE—C MELODY BUESCHER SAXophone; silver gold bell; bargain. Address F 575, Tribune.

HIGH GRADE PIANO — ALSO COLUMBIA phono. and records, cheap. 131 S. Albany, 2d flat.

FOR SALE—LRG. SIZE MAHOG. PHONO. at big barg. Positively no deal. Call Sun. or Mon. Albany 5506.

MAHOGANY UPRIGHT PIANO — CHEAP; cash or payment; or will rent. 5900 So. Park-av., 1st apt. Ph. Englewood 5412.

WANTED—A HIGH CLASS PLAYER PIANO for 160 a farm in S. D.; must be $675; value of equity $1,000. Address C P 6, Tribune.

PHONOGRAPHS—VICTOR-VICTROLA [GENuine], $27.75. 3255 Madison. Open evenings.

$550 FOR MY BEAU, MAHOG, KRANICH & Bach Baby Grand; like new; bench and delivery included. Ph. Armitage 901.

RESPONSIBLE COUPLE NO CHILDREN will store upright piano for use. Address Tribune.

PLAYER PIANO—FOR SALE OR RENT; Steinway; mahog.; also rolls. 339 S. Wabash-av., Rm. 302. Mon.-Tues., 11-6.

TO RENT OR FOR SALE—MONDAY OR Tuesday, 1 to 6, excellent mahog. Steinway piano. 339 S. Wabash-av., Rm. 302.

FOR SALE—COLUMBIA PHONOGRAPH; LG. cab, size; mahog.; splendid condition; records; half price. 5626 Prairie, 2d.

FOR SALE—PIANO; CHICKERING BOSTON upright, rosewood case. Ph. Monday, Superior 7463.

FOR SALE—C SAXOPHONE; CONN, SILVER plate; gold bell; in case; $100 cash. Call Went. 1990 Sunday.

WALNUT KIMBALL UPRIGHT PIANO, $75. Ph. Graceland 8399.

FOR SALE—WALNUT PIANO, CHEAP, AP. ply Sunday p. m. 6813 N. Keeney-av.

WANTED TO BUY AN ORGAN & SIZE VIOlin. Sunnyside 3134. Kenmore 4753.

WANTED—VIOLIN, ELECT. PIANO FOR saloon. STANECKY, 4519 N. Albany.

FOR SALE—STEINWAY GRAND, MAHOGany; nearly new. Phone Kedzie 4513.

VICTROLA XI, JUST LIKE NEW, WITH records; cheap for cash. 767 Waveland-av.

VICTOR VICTROLA, LIKE NEW, WITH RECords; reas. 4753 Calumet-av., 2d.

WANT GOOD USED UPR. PIANO FOR cash; give make, yr. 1542 N. Robey-st.

FOR SALE—MAHOGANY AEOLIAN PLAYER piano. Address X 4306, Tribune.

PHONOGRAPH, MAHOG. CABinet 95 and records. 3056 Madison.

OLD VIOLIN — NICOLAS AMITI; FINE tone. 3609 Broadway. Ph. Sunny. 5705.

A1 22X45 MANDEL

REAL ESTATE NEWS

CHICAGO TO BE HEADQUARTERS OF REALTORS

National Association to Have Offices Here.

BY AL CHASE.

Chicago has been selected by the executive committee of the National Association of Real Estate Boards, in session at the Hotel La Salle, as the new headquarters of the association. Negotiations are now under way for good sized quarters in a loop office building, to be opened probably on Dec. 1. Minneapolis is now the national headquarters.

F. E. TAYLOR.

"Chicago is the logical place for the national headquarters of the association," said President F. E. Taylor of Portland, Ore., "and we expect to have a big staff at work as soon as we get our offices. This will be especially timely on account of the national convention to be held in Chicago next year. And don't forget that will be the largest gathering of business men ever held. We figure on 5,000 being here."

New Bureau Established.

"One of the most important accomplishments of the national association is the recent establishment of the research and information bureau at Washington, D. C., in charge of R. B. Armstrong, assistant secretary of the treasury under Roosevelt.

"This bureau will assemble data and information on taxes, rentals, property income, etc., in all parts of the country and be prepared at any time to lay all facts before legislative bodies that are considering measures affecting real estate.

"Figures already compiled show that real estate at the present time carries nearly three-fourth of the entire tax burden in this country, and in many states the burden falls even more heavily on real estate.

Plans Exhaustive Study.

"If the great interest we represent pays such a great proportion of the taxes which keep the machinery of government going, we feel that it is our duty to give legislative topics affecting real estate a most exhaustive study from a scientific standpoint."

Among the community movements initiated by the realty men through their national organization is the "own your own home" campaign, which has spread its influence over the entire United States. Mr. Taylor recently appointed a new committee to carry on this work more energetically than ever and on a more comprehensive basis.

The following members of the executive committee of the national association were present at the Hotel La Salle session: President Taylor, Secretary Tom Ingersoll of Minneapolis, Maj. Walter C. Piper of Detroit, Henry P. Haas and A. J. Kelly of Pittsburgh, C. L. Simpson, Kansas City, Mo.; N. J. Upham, Duluth; Irving E. Macomber, Toledo; Paul E. Stark, Madison, Wis.; A. G. Bauder, Cedar Rapids, Ia.; E. E. Workman, Akron, O., and E. S. Judd and Ivar O. Ackley of Chicago.

ARMY AND NAVY GOODS STORE TO OPEN IN CHICAGO

The American Army and Navy Goods company of Patterson, N. J., claimed to be the largest concern of its kind in the country, is to open a retail store in Chicago. It has leased from the United Cigar Stores company, through E. F. Keebler & Co., an L shaped shop at the northwest corner of Clark and Lake, with entrances on both streets, for ten years at a term rental of $48,000.

The Consolidated Millinery company, manufacturers and jobbers, have leased the entire top floor of the Griffiths building, 27-35 South Wabash avenue. 80x160, from John Griffiths, through the same brokers, who are agents of the building, for ten years from next May at a total rental of $120,000.

Another step in cleaning up South State street south of Van Buren has been taken. The shooting gallery at No. 408 is to become a branch of the Central Chocolate Shops. The store was leased from J. Alexander Waller, through Keebler & Co., for five years from May 1, 1921, at a term rental of $37,500. Alterations to cost $25,000 will be made.

REALTY FIRM GIVES BANQUET.

McKey & Poague gave a banquet to their employes last Tuesday at the South Shore Country club. The firm was established in 1890. It now has six offices. Charles M. Poague, Arthur W. Tobias, Fred A. Gates, and George W. Kemp are members of the firm.

Figures for the Week.

TRANSFERS.

	No.	Amount
Last week	1,685	$3,790,334
Same wk. last yr.	1,527	3,582,352

TRUST DEEDS, MORTGAGES.

	No.	Amount.
Last week	1,298	$6,915,188
Same wk. last yr.	1,236	4,361,400

BUILDING PERMITS.

	No.	Cost.
South	10	$ 864,000
Southwest	19	275,000
North	8	98,500
Northwest	13	282,200
Totals	50	$1,519,700
Same wk. last yr.	94	3,100,400

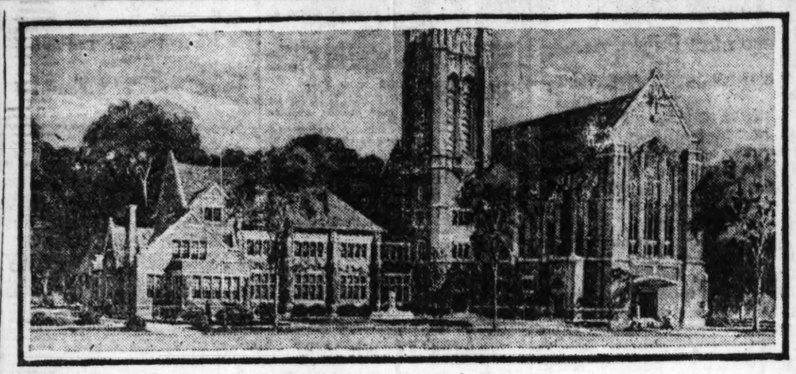

HIGH cost of labor and building material doesn't seem to worry Immanuel Evangelical Lutheran church, before the hyphenless days known as Chicago's oldest Swedish-American Lutheran congregation. For Architect Eric E. Hall has drawn plans for a $400,000 fireproof brick church, parish house, social center, and parsonage to be built on the 210x123 at the northwest corner of Elmdale and Greenview avenues.

The church will seat 1,500 and the 400 seats in the connecting parish house can be added when needed. There will be a gymnasium and assembly hall on the second floor of the parish house. The congregation is holding services now at the northeast corner of Rosedale and Glenwood and also at the southwest corner of Hobbie and Sedgwick, the original church.

At the dedication of the lot today at 3 p. m. there will be a chorus of 100 voices. The Rev. C. O. Bengtson is pastor. Ground will be broken this fall.

ABOVE is the $1,000,000 office building of the Chicago banking firm of S. W. Straus & Co., now under construction at the northeast corner of Fifth avenue and Forty-sixth street, on a 100x180 lot. It is understood that later on Straus & Co. will erect a monumental structure in Chicago to house their offices here.

The firm was established in Chicago in 1882 and here the foundation was laid for its large nation-wide business. In 1912 a few members of the Chicago organization went to New York and opened modest offices in the downtown financial district. In 1916 S. W. Straus, president of the company, moved to New York City. Recently the company decided to move uptown and erect a building of its own, having outgrown its quarters at 150 Broadway.

The new structure will be twelve stories, three banking floors to be occupied by Straus & Co. In addition they will use the entire top floor as a library, rest and recreation rooms, and other features connected with their welfare work. A ten foot setback entirely surrounding the building will be utilized as a promenade for employes. Directly back of the new Straus building to the east is the Ritz-Carlton hotel. The Fifth avenue building of W. J. Sloan & Co. is on the left.

Prize Winning Realtor Dubs Chicago Oak Park's Back Door

Introducing the silver tongued orator of the Illinois real estate board, Thomas B. Roberts of G. Whittier Gale & Co., Oak Park. Mr. Roberts won the silver cup awarded by the Danville realtors, at the recent five minute city talk contest at the annual convention of the Illinois Real Estate association at Rockford.

THOS. B. ROBERTS.

And it was by describing things in the negative, after the judges had listened to rapid fire bursts of eloquence from other cities, loaded with tiresome figures and boastful comments, that Mr. Roberts was awarded the cup.

Here are a few words from the prize winning speech:

"Rather than boast, we will confess. Oak Park is not the center of the universe, nor the heart of the world. Fate has never marked her for renown. Destiny has never aimed at her heart the barbed arrow of tragedy. She has no great industrial plants, no railroad shops and roundhouses, and by the same token, no smoke, no strikes, no slums. Being without the one, she escapes the other.

"It is sometimes well to describe a thing in terms of the negative. Make a list of the disadvantages which inevitably follow a town's bigness—sum up the disagreeable things which mark and mar huge industrial centers—enumerate the debits and regrets of greatness; tell the sorrow and the shame, the bitterness and the discord, the secret apprehensions and the lurking fears which cloak and cloud municipalities overgrown and mighty—tell them all and Oak Park has none of them.

"At Oak Park's back door is Chicago, that maelstrom of the western world. But the citizen of Oak Park turns his back on the strife and turmoil and embraces like a benediction the wholesome atmosphere of that fair city of homes."

And the way the crowd at the Rockford Motor club yelled its approval forecast the winner before the judges announced him.

Transfers for 1920 Show Big Increase Over 1919

According to figures compiled by County Recorder Joseph F. Haas, the real estate transfers filed during the nine months of 1920 were 57,629, with a consideration of $132,735,902, against 45,830 for the same period in 1919, with a consideration of $83,771,974. Transfers for September showed a decrease of four, but an increase in consideration of $281,287.

Machine & Tool Co. Plans $150,000 Factory

The Universal Machine and Tool corporation, 4146-52 West Taylor street, has completed plans for a two story building, 225x65, at the northeast corner of Kenton and Fullerton avenues, to cost $150,000 and to be ready by Jan. 1. The site was purchased from William H. White, the original subdivider of this entire block, through Harvey M. Doyle, for $13,000.

TELLS ABOUT CHICAGO'S INDUSTRIES.

Editor John Blair Whidden of the Central Manufacturing District Magazine has just gotten out a 112 page Chicago Industries number which may tell you some things you don't know about this town's industrial greatness.

RAVENSWOOD REALTY ACTIVE.

The Thomas R. Caspers company, specialists in Ravenswood properties, report $138,750 sales during September.

SAVES $76,096 FOR COUNTY BY READING TRIBUNE

Park Board Lawyer Uses Paper as Evidence.

Because Adolph D. Weiner, chief attorney for the forest preserve district, reads THE TRIBUNE pretty thoroughly every day the big outer park system has been saved $76,096.

Some time ago the forest preserve district decided to acquire 116 acres of property on Archer avenue in Spring Forest owned by "Doc" John Kean, years past known as "No Cure No Pay Kean."

After careful appraisals Kean was offered $46,400. Kean asked $116,000. Condemnation proceedings were started. Kean produced witnesses who declared the property was worth $174,000. Kean himself put the value at $290,000.

Says County Has Grown.

Angus Roy Shannon, Kean's attorney, declared the property had increased tremendously in value as the county had gained in population.

"I noticed recently that THE TRIBUNE of Sept. 29 stated that Cook county's total population had gained 26.9 per cent," he said. "I'd like to have THE TRIBUNE accepted as evidence of my contention."

This was agreed to. But Mr. Weiner's memory was working while Mr. Shannon was talking. He sent over to THE TRIBUNE and got a copy of the Sept. 30 issue.

"I'd like to have THE TRIBUNE of Sept. 30 also admitted as evidence," he said casually.

"That suits me," smiled Mr. Shannon.

Spring Forest Smaller.

And then Mr. Weiner read to the jury in Judge Brentano's court from THE TRIBUNE of Sept. 30, which gave the detailed figures of Cook county's population by towns. It showed that Spring Forest had dropped from 334 inhabitants in 1910 to 134 in 1920.

A verdict was promptly returned which caused "Doc" Kean to groan. It gave him $6,496 less than he was offered in the first place by the forest preserve board and $76,096 less than what he asked for his property.

"I pays to read THE TRIBUNE—and remember what you read," grinned Attorney Weiner.

WEST SIDE TO HAVE SHOP EXCLUSIVELY FOR KIDDIES' SHOES

Roosevelt road is to have what is claimed will be two innovations for Chicago shoppers—a shop devoted exclusively to youngsters' footwear and a lace curtain, drapery, and art linen store. The kiddies' shoe shop will be operated by the former buyer and manager of the shoe department in a big loop store and now with the B. & G. Shoe Stores company, which has leased through Mark Levy & Bro. from Bismarck Feischenfeld the store at 3302 West Roosevelt road, for ten years from Oct. 1, at a term rental of $42,500.

The same brokers also have leased for the same owner to B. Sprecker the corner store immediately adjoining, at 3309, for ten years from May 1, 1921, at a total rental of $66,000. A new store front will be installed and the lessee will operate an exclusive drapery, lace curtain, and art linen shop.

Silk Shirts and Housing

The only silk shirt seen at the sessions of the Chicago Real Estate board's housing investigation—and there've been millionaires there a-plenty—was a Futurist bit of finery which adorned the imposing form of George Meyers of the glaziers' union.

"What can the real estate broker do to relieve the housing shortage?" will be the question at the meeting of the Cook County Real Estate board at 3 p. m. on Tuesday.

It was announced yesterday that Senator Calder and his senatorial committee investigating the housing and building situation in the east, would meet in Chicago on Nov. 10. The meeting will be preceded by a luncheon at the Association of Commerce.

Building Permits

Three building permits were issued yesterday, including:

2640-54 Belmont avenue, one story manufacturing plant; Alemite Die Casting and Manufacturing company, owner; Robert C. Biergren, architect. Charles B. Johnson and Son, mason and carpenter.....$150,000

BUYS SHERIDAN ROAD RESIDENCE.

Samuel I. Frank, president of the Humboldt Furniture company, with stores at North and Western avenues and Lawrence and Kedzie, has bought the eight room residence at the northwest corner of Kenilworth avenue and Sheridan road from Frank B. Rice for an indicated $37,000. The lot is 66x150. Mr. Frank now lives at 1412 Jarvis avenue.

MONEY

Any Amount Up to

$1,000,000.00

Open for

REAL ESTATE LOANS

Building or Refinancing

Quick Action

W. N. MACQUEEN & CO.

10 So. La Salle St.

FOR RENT

Choice Office Spaces and Stores in Loop

J. L. KESNER

5 N. Wabash Ave.

Tel. Rand. 4661

To Rent — 3,000 Square Feet

Corner Space

La Salle and Monroe Sts.

Will Subdivide

Address E D 323, Tribune.

O. C. STEEN IRON & STEEL CO.

642 McCormick Bldg., Chicago

Phone Harrison 5857

We own and offer for delivery within five days, subject to prior sale, 1500 tons of the following new open hearth steel:

BEAMS—4 to 24 inches, inclusive.
PLATES—Universal and Sheared.
FLATS—¾x3-16 inch to 4½x1 inches.
CHANNELS—3 to 15 inches, incl.
TEES—All sizes.
ROUNDS—⅜ to 3 inches.
ANGLES—¾x¾x⅛ inch to 6x6 inches

One pass, cold rolled, box annealed, open hearth sheets.

Black and galvanized sheets.

Your inquiries will be given prompt attention.

ARCHITECTS IN NEW NATION-WIDE HOUSING CONTEST

A nation-wide competition for four, five, and six room house designs, with $15,000 in prizes, has been started by American architects. The winning designs will be exhibited at the Own Your Home exposition next spring at the Coliseum. The thirty-two prize designs will be selected by a jury of competent architects from various parts of the country and will be printed in book form and sold at a nominal price to cover cost of production.

There will be an equal number of brick, wood, stucco, and concrete block houses. Complete plans and specifications, with all necessary architectural services, will be sold for a nominal sum, not to exceed $25. This is along the lines of the project announced recently by the Illinois Society of Architects.

Henry K. Holsman, president of the Illinois chapter of the American Institute of Architects, has been selected by the Illinois chapter and the Illinois Society of Architects to represent the architects at the Own Your Home exposition. He has appointed a committee of several local architects, who have passed on the design of the exposition and who will pass on the architectural and artistic points of the several exhibits.

$80,000 Building Under Way for Printers' Row

Work is now under way on another addition to South Dearborn street's printers' row. Edward S. Hunter is building a four story building, 75x76, at 637-41, extending through to Plymouth court, at a cost of around $80,000, from plans by Architect C. A. Eckstrom. It will be ready about Jan. 1 and will be rented exclusively to printers. Mr. Hunter is the owner of the twelve story Hunter building at the southeast corner of Madison and Market.

American Bank Note Co. Builds $90,000 Annex

The American Bank Note company is now building a $90,000 two story fireproof addition, 70x190, to its five story building at the northwest corner of Indiana avenue and East Twentieth street, from plans by Architect C. A. Eckstrom.

KELLY BROS. TO MOVE.

Kelly Bros. announce the removal of their real estate office from 6504 Wentworth avenue to the Reaper block.

Ummm!! Ummmmm!!

Tomorrow's the big day for the realtor who likes home cooking at his luncheon—for beginning at 11:30 a. m. and continuing until 2 p. m. Monday and every week day thereafter, the Chicago Real Estate board is going to serve what President Adolph F. Kramer declares will be the most scrumptious table d'hote luncheon to be found in the loop—and the price will be 85 cents. Everything—even the pies—will be cooked in the nifty little kitchen just off the dining room.

A drive for 200 new members is to be started at once by the Chicago Real Estate board in order to bring the membership over the 1,000 mark. New associate members also will be sought. Harry Goldstine will be chairman of the new special membership committee.

BUILDING MATERIAL.

BUILDING MATERIAL.
WRECKING GOVERNMENT CAMP.
Fort Oglethorpe, Ga., Charleston, S. C., and Detroit, Mich.
For Sale Cheap.

20,000,000 ft. all sizes lumber, including 1x4 and 1x6 flooring, 1x6 and 1x12 boards, 2x4 to 2x12 timbers, doors, windows, roofing paper, plumbing, tanks, pipes, structural steel, brick, etc.

All of the above material is practically new, but carefully taken down and ready for immediate delivery.

This is a real opportunity to save money. Our material for sale at our yards.

AMERICAN HOUSE WRECKING CO.,
3700-3800 Milwaukee-av. Kildare 3860.

NAILS.

Complete stock, all sizes, all kinds; prices right; delivered any place. Wentworth 246 or 1026.

WANTED—5,000 TO 50,000 FT. OLD LUMBER; also plumbing and supplies; must be cheap for cash; state price and dimensions. Address D J 146, Tribune.

WANTED—100,000 FT., 12x12 TIMBERS, 6 to 16 ft., also 700 lin. ft. of 2x8 timbers. Call Peirce, West 1871, 1046 W. Adams st.

BILLIARDS AND BOWLING.

FOR A SMALL PAYMENT DOWN WE CAN start you in the BOWLING AND BILLIARD BUSINESS. We can fit up your rooms with 2, 4 or 8 regulation bowling alleys, automatic pin spotters, billiard and pocket billiard tables, cigar and soft drinks.

This equipment will be modern and up to date, and will save you 50% on the present prices. See us before buying or selling.

ACME BOWLING AND BILLIARD SUPPLY COMPANY.
E. SMITH, Mgr., 1858 W. 34th-pl., Chicago. Phone McKinley 3033.

NEW AND USED BILLIARD AND POCKET tables, all prices; easy payments; will rent and apply on purchase price.

THE BRUNSWICK-BALKE-COLLENDER CO., 623 S. Wabash-av.

NEW AND REBUILT BILLIARD TABLES, all styles; finest cushions; delivered at once; billiard supplies of every description. FRED HAUPT & SONS, 2336-38 Ogden-av.

FOR SALE—REGULATION SIZED BRUNSwick-Balke-Collender pool table, solid walnut; suitable for club or private use. $75. Irving 2273.

$300 TAKES 4 POOL TABLES, CASES, large refrigerator and full pool hall equipment. 1269 Washington-blvd.

FOR SALE—BRUNSWICK-BALKE BILLIARD table and accessories; family size. $90. 3938 Lake Park-av. Oak. 5005.

NEW AND USED TABLES. EASY TERMS. KEEFE & HAMER CO., 17 N. Wabash-av; BILLIARDS AND POOL TABLES FOR SALE at Metropole Hotel. Ph. Victory 3400.

$45 TAKES $165 POOL TABLE OUTFIT. Address F 313, Tribune.

SCALES.

SCALES REPAIRED, BOUGHT AND SOLD. COLUMBIA SCALE CO., 2439 N. Crawford-av. Albany 4.

CLOTHING, FURS, ETC.

FUR COATS.
FURS.
BIGGEST SALE OF THE SEASON.
PRICES SMASHED

As an immediate disposal of several garments is quite necessary.

Hudson seal throws	$ 18
Mink throws	28
Mink capes	55
Marten or fox scarfs	20
Sealine coats, squirrel trim	135
Coney coats	59
French seal coats, marten trim	225
Hudson seal coats, beaver trim	298

And 500 other handsome coats of every description at $60 to $295.

WHOLESALE HOUSE,
Room 414, 116 S. Dearborn.
BRUMBAUGH BROS.

TURN YOUR OLD FURS INTO THE NEWEST STYLES

Economy alone does not mean to buy new furs and throw your old ones away. We realize that labor and materials are high, but it pays to bring your old furs to Miller & Co., and let us do your remodeling and repairing. You might think that it isn't worth bothering with them, but after you take them back we assure you that you will not recognize them. At very little expense we will make them over into the newest and latest styles.

OPEN EVENINGS.
MILLER & CO.,
36 S. STATE-ST.

FURS.

Must sell $10,000 worth of sample furs below manufacturer's prices. This lot contains:

Hudson seal coats, dyed marten trim	$176
Hudson sealine, genuine marten trim	$150
Hudson sealine, plain	$95
Hudson seal capes	$80
Marten throws, 80 in. long	$50
Foxes	$10 to $20

And a hundred other items at reduced prices. Call and convince yourself.

L. J. COOPER & CO.,
909 McVicker's Theater Bldg., 23 W. Madison.

DO YOU WANT TO SAVE RETAILER'S profits [$20 to $30] on a snappy, up to date fall and winter suit or over coat? Wholesale clothing house has about 50 high grade suits and overcoats to dispose of at actual wholesale cost, ranging from $30 to $40; exceptional bargains. MAX LEVY CO., 507 W. Jackson-blvd.

FOR SALE—BEAUT. SEAL COAT. WITH lrg. Siberian squirrel collar and cuffs; 36 inch length; silk lined; very reas. Call any time after 9 a. m., 2949 Walton-st., 1st. Armitage 2930.

BEAU. SEAL CAPE COATEE, SQUIRREL trim, 99 in. wide, 30 in. long; will sell very reas. Rogers Park 0647. 6509 Lakewood, apt 3.

CLOTHING, FURS, ETC.

FUR COAT SAMPLES

Ladies' genuine Hudson Seal	$200.00
Genuine Mink	400.00
French Seal	175.00
Coney Coats	60.00
Squirrel Coatees	85.00
Marten Scarfs	45.00
Genuine Mink Scarfs	40.00
Squirrel Scarfs	30.00
Hudson Seal Scarfs	22.50

These are all salesmen's samples and have never been worn. At a tremendous saving.

High prices do not always mean quality. In these days of small dollar value the difference between installment prices and cash prices is very great. Especially so in furs. We buy and sell for cash only. That is why our prices are lower. We guarantee every article in this sale to be exactly as represented.

THE RESALE SHOP,
3429 Michigan-av.

OPEN 9 A. M. TO 9 P. M. SUNDAY 10 TO 4.

SPECIAL MONDAY ONLY.

Beautiful seal coats, large collars and cuffs of Siberian squirrel. $125.
Large beautiful fox scarfs, $25.

HOLLENDER FUR CO.,
"The House With a Reputation."
4th floor, Baltimore Bldg., 22 W. Quincy.

BUY YOUR FURS AT THE FACTORY AND save dealers' big profits. 3 to 6 months' credit to responsible people. We carry a full line of coats, capes, and neck furs. Furs remodeled at cut prices. Satisfaction guaranteed. STUHLMAN'S FUR FACTORY, 9th fl., Masonic Temple. Bring this ad with you.

NEW YORK SALESMEN'S SAMPLES—BIG reduction all week on suits and dresses, size 16 and 18; wonderful values in coats, dolmans; open Sund. all day; also Mon., Tues., Thurs., Sat. eves. Rm. 206-7 [upstairs] Pantheon Theater Bldg., 4024 Sher.-rd., White.

FOR SALE—ALASKA SEAL COAT, WITH marten collar and cuffs, ¾ length, purchased August, 1919; refer to maker for purchase verification, price and date. No dealers. $200. Ph. Stewart 7184.

FURS—LESS THAN WHOLESALE. BUY direct from the maker and save the middlemen's profits. Seal coats $80 up. We give a written guarantee with every garment. Alexander Bro., 508 S. Dearborn.

BEAUTIFUL HUDSON SEAL COAT trimmed with beaver; worn only last season; in excellent cond.; will sell for cash offer. Drexel 6902. 4705 S. Michigan, 3rd.

FOR SALE—16 YEAR SIZE BOYS' MILItary outfit, brand new, overcoat, uniform, suit, hat, full dress suit and puttees; a bargain. State 8700, tailor dept.

MINK COAT, SLIGHTLY WORN; COST $2,250; have a mortgage falling due, need ready cash; no reasonable offer refused. MRS. SNYDER, Oakland 4701.

FOR SALE—BEAUTIFUL SEAL COAT, EXtra large, Siberian squirrel collar and cuffs; 36 in. length, silk lined; reasonable. 3353 Wilson-av., Irving 9254.

MISSES' AND SMALL WOMEN'S COATS, dresses, masquerade costumes, hats, and shoes; cheap; evenings, 7 to 9. 7403 Vincennes-av., 2d apt.

MISSES' COAT, HAT, HEAVY COAT, 42; velvet, silk, beav. hats, elderly lady's dresses, 4 prs. low sh., not worn, 6½ B, 7½ A, and AAA. 1st. 6164 Winthrop. Sheldrake 2021.

BEAUTIFUL HUDSON SEAL COAT; EW large genuine Australian opossum collar, brand new; must sell. Phone 6165 Oakland. 4007 Grand-blvd., Apt. 5.

BEAUTIFUL SEAL COAT, LARGE CAPE collar of Siberian squirrel and cuffs, 36 in. length; silk lined; very reasonable. Edgewater 8596.

FINE SEAL COAT, MARTEN TR., REAS. 4840 N. Sacramento-av., 2d apt. Mont. 7494.

FOR SALE—DRESS SUIT AND DINNER coat, size 36; never worn; cost $150; sell $90. Phone Hyde Park 4780.

WILL SELL BEAUTIFUL MARTEN SCARF, bought 3 mos. ago, at a bargain. Call South Chicago 6968 between 8-12.

BLACK PERSIAN LAMB COAT, CHEAP; good as new; beaut. lined; size 36. Tel. Blackstone 6461.

HIGH CLASS CLOTHING SLIGHTLY WORN. ECONOMY CLOTHES SHOP, 5437 Lake Park. Mid. 7463.

MARMITE FUR COAT, SIZE 36-38, 38 IN. long; good condition; price $75. Rogers Park 5534.

DYED OTTER COAT, LIKE NEW, SIZE 40, 52 inches long, modern, sale price $600. Phone Superior 2390.

LONG PONY COAT, FOX SCARF, MINK cape, muff, Bolivia coat, men's fur collar overcoat, reas. 1843 Humboldt-blvd.

FOR SALE—OVERCOAT, SIZE 44 OR 45; large Persian lamb collar; tuxedo suit, and other articles. 4552 Ellis-av.

FOR SALE—OXFORD GREY WINTER SUIT, 36; blue wool poplin dress, 38; blue serge suit, 38. 1 Wellington 2230.

WANTED—FOX SCARF [POINTED], IN good condition; must be reasonable; state price. WM. H. MORRIS, 21 E. Van Buren-st.

FOR SALE—$300—AUSTRALIAN OPOSsum coat, new last fall. Call Superior 3794 for appointment.

WANTED—SIZE 36 LADIES' AUSTRALIAN Opossum or Hudson Seal coat, for $100 cash. Prospect 4450.

DRESSES, SIZE 38, POINTED FOX CAPE and gent's overcoat. EDWIN TAYLOR, 914 Oak.

SACRIFICE MY NEW SEAL COAT, SHAWL collar and cuffs of gen. marten, $250. Sunnyside 6622.

FOR SALE—NUTRIA COAT, 45 INCHES; first class condition; bargain. Midway 10111.

BLUE VELVET SUIT, PLUM VELVET dress, blue tricoline dress, evening gown; size 18; $12. 2619 Hampton-ct. STUART.

FOR SALE—FULL LENGTH SEAL COAT, marten collar, cuffs; also mahogany library table. Phone L. V. 8030. Apt. 106.

WANTED—NEW HUDSON SEAL COAT, marten trimmings; size 38 or 40; length 40; must be bargain. Phone Central 2386.

SEAL COAT, PRAC. NEW, MARTEN shawl collar and bell cuffs; reas.; size 38. Kenwood 4923.

FOR SALE—2 OVERCOATS, SIZE 40, value $250; Alaska scarf, 2 yds., $40. 3088 Edge.

FOR SALE—FULL DRESS SUIT, MORNING coat suit, and 2 suits and overcoat, size 14; will fit man 5 ft. 6 in. Call Drexel 4564.

PERSIAN LAMB COAT, 40 IN., ALMOST new, latest model, $200. Ph. Oakland 5313.

DRESS SUIT, TAILORED, SIZE ABOUT 42, cheap, or will trade for good winter overcoat. Address F 483, Tribune.

GENT'S SUIT, SIZE 37; LADIES' SUITS and coats, 38-42; hats; shoes; child's clothes, 6 yrs. 1508 Sunnyside-av.

SEAL COAT, GENUINE MARTEN COLLAR and cuffs size 36 or 38; brand new; sacrifice. Sunnyside 4359.

HUDSON SEAL COAT, SHAWL COLLAR, bell cuffs of mink; size 38 or 40; $275. Columbus 2857.

GOOD LOOKING BROWN FUR TRIMMED coat size 16. Marks, phone Kenwood 218.

MUSKRAT COAT 38 IN. LENGTH; GOOD condition. Hyde Pk. 0834.

MOLE COAT, SCARF, TAUPE SUIT, MOLE trimmed, sz. 38-40; reas. 5254 Mich., 3d.

BEAUTIFUL GENUINE MINK SCARF; also enough for cuffs. Sunnyside 1053.

BLACK VELVET SUIT, SIZE 38, COST $150; sell at once, $50. Central 1230.

BROWN BOLIVIA COAT; OTHER CLOTHing, size 40-42; bargain. Highland Pk. 358.

HUDSON SEAL SCARF — LIKE NEW; reas. Sunnyside 2751.

LADY'S 2 SUITS, SWEATER, 36; HAT; shoes 6-AAA; girl's hat, 10, 11. LY. 8013.

SELL BEAU. TAUPE COAT LIKE NEW. FUR collar, size 38, reas. Midway 7991.

LATEST STYLE SEAL COAT, MARTEN trim; perf. cond.; a bar. Drexel 7026.

FOR SALE—SEAL COAT, MARTEN COLLAR and cuffs; big bargain. Normal 321.

BLUE TAF. DRESSES, 2 LS. COATS; 38; like new; shoes. 6442 University, 1st.

NEW DARK BLUE TRICOTINE SUIT, SIZE 40; $40. Blackstone 7865.

SEAL COAT, ¾ LENGTH, SQUIRREL TRIM. Price, new. Barr. Belmont 0157.

FURS REPAIRED AND REMODELED, reas. price. Call Kenwood 1745.

RACCOON MUFF AND SCARF, EXTRA dark skin; sell for $75. Midway 4705.

WANTED—EASTERN MINK COAT. WELlington 1440.

FOR SALE—ALASKA SEAL COAT, $60; white fox, $50. Drexel 53.

FOR SALE—ONE RED FOX MUFF, PERF. cond. Ph. Oakland 2286.

SEAL COAT AND KOLINSKY COATEE, reas. Ph. Rogers Park 5508.

2 LADIES' WINTER SUITS, 36-38; SHOES 5-6; sample hats. Kenwood 6083.

FOR SALE—EVENING DRESS SUIT, LIKE new, size 36. Tel. Kenwood 1892.

FOR SALE — TUXEDO SUIT, 38; NEW; bargain. J. C. LATHROP, 25 E. Monroe.

WANTED—OLD PONY COAT OR SKIN TO repair coat. Lake View 4458.

CASH FOR FURS AND COATS. BARNETT, 503 S. STATE-ST.

FULL LENGTH AND SWEEP HUDSON seal coat; worn few hours only. Drex 6165.

WILL SACRIFICE DUVETYN DOLMAN bought in Paris. Kenwood 5809.

WILL SELL YOUR LAST WINTER'S COAT, etc., for you. Phone Douglas 6009.

FOR SALE — KNIGHTS TEMPLAR UNIform, slightly used, size 38. Ravens. 8880.

FURS REMODELING REPAIRING. W. DELAC. 3634 Michigan-av.

WILL PAY $250 LARGE HUDSON SEAL coat. Phone Oak Park 2793.

SEAL COAT, SQUIRREL TRIMMED; SOLD cheap. 839 N. Robey-st.

SEAL COAT, TRIMMED AUSTRALIAN opossum; sold cheap. Phone Lake V. 365.

HUDSON SEAL COATEE, CHEAP, LIKE new. Ph. Grageland 10472.

MUSKRAT COAT, 38 IN. LENGTH, GOOD condition. Hyde Park 0834.

YOUNG MAN'S SUIT AND MACKINTOSH, size 36, very cheap. Van Buren 8077.

HUDSON SEAL COAT, SQUIRREL CAPE, collar and cuffs; $225. Hyde Park 5508.

FOR SALE—BEAUTIFUL SEAL COAT, 40 in. 6230 Kimbark. Blv. 7448.

CLOTHING, FURS, ETC.

FURS.

It wholly depends upon the fur house's reputation for quality that makes your purchase a good investment.

BEAR IN MIND THAT GOOD FURS ONLY

If you could see some of the furs that are brought in to us by people who have "seconds" or improperly cured pelts sewed thrown together — you would realize that even that without such prices mean nothing. This establishment handles nothing but furs of most reliable quality—furs that will give years of satisfactory service and retain their original luster and beauty for all time. And even on such fine quality furs early season prices are as low or lower in many cases than you will find on inferior furs elsewhere. COMPARE.

Four months' charge accounts invited.
OPEN EVENINGS.
MILLER & CO.,
North American Bldg., 98 S. State.

BEAUTIFUL SEAL COAT, large mink collar and cuffs, $110. Hudson seal scarfs, inch length, $15; genuine, $19.50. Best bargains in Chicago. Buy wholesale; save money. NOVELTY FUR CO., Room 418 Adams Express Bldg., 115 S. Dearborn-st.

WILL SELL BEAUTIFUL SEAL COAT, large marten collar, bell cuffs; coat ten trimmed, elegantly lined; cost $225; worn twice; also three beautiful evening gowns, green, Amer. beauty, and yet coral colors, size 38-40. Cost $100; will sell for $40; also set of animal scarf and muff, $100; black lynx animal scarf and muff, $100; lined fur coat, dress, silk dresses, and sweaters, size 36-38; 5 D; fine wisteria dress; also dyeing squirrel trimming. 4845 Vincennes-av. Sun., Mon., Tues., 10-5 p. m. only.

FOR SALE—BEAUT. TAUPE VELVET dress and large scarf; cost $200; new; also white crepe de chine dress, $50; brown velvet coat, like new, $25; also brown dress, gold lace trimmed, size 36; white dress, 36-38. Ken. 8822. 4825 Vincennes-av.

FOR SALE—CLOTHING, FURS, ETC., practically new, size 42-44; also 1 pair of one brown wool suit, two mohair skirts, one Palm Beach suit with vest; all for private party; appointment. Tribune.

NEW YORK SALESMAN HAS FOR SALE he would like to dispose of his samples at a saving of 25% to 50%. Wire or telephone number to 30 M. Hooper, 1400 way, for full line of samples.

BEAUTIFUL SEAL COAT, TRIMMED IN large Siberian squirrel collar and cuffs, 54 in. long, fancy silk lining, bargain. 3326, Sunday, 9 to 12.

FUR COAT, HUDSON SEAL, 48 IN. long, beaver collar and cuffs, new; in first class shape; barrain at once, $200. E. 54th-st. Ph. Kenwood 6178.

DRESS, TAUPE VELVET, YARN DYE, cry. size 38, $50; also velvet dress, trim., $250. Call Wellington 4830. Crescent-pl., 3d.

BEAUTIFUL EVENING GOWN IN some steel beaded coat, other fine dresses, hats, and shoes. Call Sun. or Tues., 9200 Buena-ter.

GENUINE MINK COATEE, ALSO CLOTH coat, trimmed with marten collar and border; no reasonable offer refused. Wellington 5155.

FOR SALE—HUDSON SEAL COAT, COLlar; new model; also Hudson seal muff with marten collar and cuffs. 5340 Ingleside-av. Kenwood 4504.

LADY'S LONG BROADCLOTH COAT, size 38; fur collar, cuffs, and wide fur band on bottom; satin lined; $45. 2940 Kolmar, California-av. 3d apt. Armitage 4040.

FOR SALE—PERSIAN LAMB COAT, seal coat, old Alaska seal coat, marten set and muff. Address F 526, Tribune, or 9 Albany 3816.

ELEGANT EVENING COAT, BEAUT. lt. brown, good cond.; also 1 black silk coat, Irish lace, fine hats and shoes. 2411 Burling-st.

FUR TRIMMED SUIT; BOUGHT IN 1 small 36; also 1 piece tricotine 18. Rogers Park 3865.

HUDSON SEAL COAT, HEAVILY TRIMmed in beaver, 45 in. long, full flare; fur and kolinsky scarf. Rogers Park 5508.

HUDSON SEAL COAT, MARTEN COLlar and cuffs; bought in August; brand. Barry-av. 3d apt. Graceland 1040.

SEAL DOLMAN, FULL LENG. WITH fur cape collar; never worn; wonderful $225. Barr. Kenwood 1849.

FOR SALE—2 OVERCOATS, SIZE 36; used at $60 and $100; cheap. Call Sunwater 5706.

FOR SALE—FULL LOTS. MUSKRAT coat with raccoon collar, as new. FRANK 5413 Winthrop. Ph. Edg. 5931.

2 MEN'S CHECKED SUITS; SIZE 36. 5444 East View Park, 1st. Ph. Rog. 4033.

NEW BLUE SILK DUVETYN EVENING dress; size 16. Call 2-3, 4th fl. RAD. Oakland 6877.

FINE SEAL COAT, SQUIRREL TRIM, almost new; also magnificent mink set will sacrifice. Kenwood 10473.

MUST REALIZE CASH. WILL SELL fur coat, dolman style. 3336 Prairie-av. Douglas 9060.

MAN'S DARK BROWN SUIT, SIZE 36; excite. $10; sizes 40 and 42, $15; also coat, size 38, $25. Bargain. 3 to 5.

HAND